

The Border Watch

Celebrating 160 years of connecting the community

The South Eastern Times

THE PENNANT

FRIDAY, 11 JUNE, 2021

WEATHER Page 22 TV GUIDE PAGES 25-26, 47-48 PUZZLES PAGE 24 CLASSIFIEDS PAGES 56-59

borderwatch.com.au | \$3.00

Medical facility in full flight

LEON GEORGIU

MORE than 700 patients, including 100 life-threatening cases, have benefited from the Mount Gambier Patient Transfer Facility in its first year of operation.

The Royal Flying Doctor Service has facilitated 586 operational flights since the facility was commissioned at Mount Gambier Regional Airport in June last year.

Speaking at a community celebration this week, RFDS operations manager Anthony Pryzibilla (pictured) said the facility had improved the safety and care available to both staff and patients.

STORY PAGE 4



Jabs on the rise

DEMAND for COVID-19 vaccinations has increased in response to the outbreak in Melbourne, with almost 779 Pfizer shots administered across the Limestone Coast last week.

In the week prior, 529 vaccinations were delivered across the region's hospitals as part of the State Government's vaccine rollout, bringing the total number of vaccinations to more than 5800 across the Limestone Coast.

STORY PAGE 3

Resident tees off

RAQUEL MUSTILLO

raquel.mustillo@tbwtoday.com.au

A GRANT District Council ratepayer has lambasted the local government body at its June meeting, telling the chamber "we employ you, you don't tell us what to do".

Resident Dirk Verschure was scheduled to present to elected members regarding roads in the Eight Mile Creek area, but instead slammed council for imposing a five minute time limit and labelling the process a "joke".

STORY PAGE 5

Trailblazing plan

RAQUEL MUSTILLO

raquel.mustillo@tbwtoday.com.au

CONSTRUCTION on the first stretch of a world-class cycling and walking path will start later this year as Wattle Range Council moves ahead on its ambitious cabinet to caves

recreational trail.

After more than a decade of discussion, ground will break on the first stage of the trail in September, starting from the northern section of the Penola Bypass.

The first stage of the project is largely funded by the Federal Government's Local Roads

and Community Infrastructure Program and will follow Coonawarra's abandoned railway line to Memorial Drive, Coonawarra.

A further \$928,596 in the third round of Local Roads and Community Infrastructure Program funding has been earmarked for stage two of the project, which if approved by the

Federal Government will facilitate the expansion of the trail to Glenroy Bool-Lagoon Road.

Wattle Range Council chief executive Ben Gower said the objective was to provide a 75km trail between Naracoorte and Penola.

STORY PAGE 2



Barry Maney

FORD

199 JUBILEE HIGHWAY WEST, MOUNT GAMBIER.
08 8721 3400. LMVD 106736
BARRYMONEYFORD.COM.AU. SALES@BARRYMONEY.COM.AU
SALES: IAN WILLIAMS 0418 230 469
MICK BONHAM 0417 824 281
BUSINESS MANAGER: NIC LATTIN 0499 227 645

Go Further



RANGER WILDTRAK X

THE WILDTRAK X 3.2
\$70,790
DRIVE AWAY

THE WILDTRAK X
2.0 TURBO
\$72,790
DRIVE AWAY

Full steam for rail trail

RAQUEL MUSTILLO

raquel.mustillo@tbwtoday.com.au

CONSTRUCTION on the first stretch of a world-class cycling and walking path will start later this year as Wattle Range Council moves ahead on its ambitious cabinet to caves recreational trail.

After more than a decade of discussion, ground will break on the first stage of the trail in September, starting from the northern section of the Penola Bypass.

The first stage of the project is largely funded by the Federal Government's Local Roads and Community Infrastructure Program and will follow Coonawarra's abandoned railway line to Memorial Drive, Coonawarra.

A further \$928,596 in the third round of Local Roads and Community Infrastructure Program funding has been earmarked for stage two of the project, which if approved by the Federal Government will facilitate the expansion of the trail to Glenroy Bool-Lagoon Road.

Wattle Range Council chief executive Ben Gower was confident the funding would be approved and allow the trail to continue approximately 15km north of Coonawarra.

Mr Gower said the objective was to provide a 75km trail between Naracoorte and Penola, using prime redgum agricultural land and a range of native and plantation forests as well as following the railway line.

"Everything will depend on the tender process and quotes, but we hope we can construct the trail to include all of the wineries, get past Rymill and eventually connect to the Naracoorte Lucindale Council trail via Father Woods Park" he said.

"Wattle Range's section is a little bit different from Naracoorte as they will be using unmade road reserves, conservation and forestry



RAIL TRAIL: Long-time cycling advocate Wendy Hollick is thrilled that after 15 years of discussion, work will start on the first stage of the Coonawarra Rail Trail in September this year.

tracks which will be more suited to mountain bikes, while we are following the railway line.

"Our section will be all spray sealed - it won't be full blown asphalt, but there will be a seal as it is mandatory by the department for the rail corridor section to mitigate the contamination."

Cycling proponents are celebrating the conversion of the disused rail corridor into a shared-use path, with long-time advocate Wendy Hollick saying she was "relieved and excited now it's starting to come together".

"For the best part of 15 years, we have talked about this," she said.

"It makes it much safer for people to get some exercise and access the wineries."

Ms Hollick said the development of the trail also provided opportunities to boost the region's tourism economy, support existing business as well as encourage new tourism ventures to meet the demand of users and attract visitors to the town.

"There are cycling tourists across the world and it is a massive industry," she said.

"Anyone who is forward thinking could set up a business centred around cycle tourism, such as providing bikes to hire."

Mount Gambier cyclist Nick Kidman echoed Ms Hollick's sentiments, saying other trails developed across the country provided a slew of benefits, including increased tourism, businesses and health benefits to users.

The competitive rider said he was looking

forward to taking his children to Penola to ride in a safe environment when the trail is complete.

"The health benefits of exercise are well known and exercising is a safe and clean environment not everyone has access to," he said.

"It's great that the community and its visitors will be able to utilise that in another way."

The region's network of trails The Coonawarra trail complements the region's existing network of trails and follows the completion of Grant District Council's shared path.

Grant District Council's latest addition encompasses Toller Road to Crafter Road and connects with Mount Gambier City Council's Avey Road section.

Construction on the second stage - Crafter Road to Capiroco Road - will start in coming months.

Member for Barker Tony Pasin said he was pleased the Federal Government's Local Roads and Community Infrastructure Program - which helps councils to deliver priority projects - could support the Coonawarra Rail Trail development.

"Every single project we support makes a huge difference in our local community, that is why we have moved quickly to approve this stimulus funding," he said.

"This funding under the Local Road and Community Infrastructure Program will enable Wattle Range Council to deliver community facility and infrastructure improvements and upgrades across the council area.

"I am pleased to be partnering with the Wattle Range Council to ensure this project gets underway supporting jobs in our local communities."

HAVE YOUR SAY
- editorial@tbwtoday.com.au

CATCHING UP WITH FRIENDS?

START AT SipnSave

| | | | |
|---|--|--|---|
|  <p style="text-align: center; font-weight: bold;">1 LITRE</p> <p style="text-align: center; font-size: 1.5em; font-weight: bold;">\$49.99 EACH</p> <p style="text-align: center; font-size: 0.8em;">EQUATES TO \$34.99 PER 700ML</p> <p style="font-size: 0.7em;">JOHNNIE WALKER RED LABEL SCOTCH, SMIRNOFF RED VODKA OR BUNDABERG UP RUM 1 LITRE</p> |  <p style="text-align: center; font-weight: bold;">\$42.99 EACH</p> <p style="font-size: 0.7em;">COOPERS MILD ALE 3.5% 24 X 375ML BOTTLES</p> |  <p style="text-align: center; font-weight: bold;">10 PACK</p> <p style="text-align: center; font-size: 1.2em; font-weight: bold;">\$44.99 EACH</p> <p style="font-size: 0.7em;">JACK DANIEL'S & COLA 4.8% VARIETIES 10 X 375ML CANS</p> | <p style="text-align: center; font-weight: bold; background-color: white; color: #0070C0; padding: 2px;">BACK FOR A LIMITED TIME</p> <p style="text-align: center; font-size: 0.6em;">WHILE STOCKS LAST</p>  <p style="text-align: center; font-weight: bold; background-color: white; color: #0070C0; padding: 2px;">EXCLUSIVE TO SipnSave</p> <p style="text-align: center; font-size: 1.5em; font-weight: bold;">\$83.99 EACH</p> <p style="text-align: center; font-size: 0.7em;">VODKA CRUISER BLUEBERRY OR POM POM 4.6% 24 X 275ML BOTTLES</p> <p style="text-align: center; font-weight: bold; background-color: white; color: #0070C0; padding: 2px;">4 PACK 16.99</p> |
|  <p style="text-align: center; font-weight: bold;">1 LITRE</p> <p style="text-align: center; font-size: 1.5em; font-weight: bold;">\$64.99 EACH</p> <p style="text-align: center; font-size: 0.8em;">EQUATES TO \$45.49 PER 700ML</p> <p style="font-size: 0.7em;">JACK DANIEL'S TENNESSEE WHISKEY 1 LITRE</p> |  <p style="text-align: center; font-weight: bold;">\$49.99 EACH</p> <p style="font-size: 0.7em;">GREAT NORTHERN SUPER CRISP 30 X 375ML CANS</p> |  <p style="text-align: center; font-weight: bold;">ZERO SUGAR ALSO AVAILABLE</p> <p style="text-align: center; font-size: 1.2em; font-weight: bold;">\$80.99 EACH</p> <p style="font-size: 0.7em;">JIM BEAM WHITE & COLA OR CANADIAN CLUB & DRY 4.8% CUBE VARIETIES 24 X 375ML CANS</p> |  <p style="text-align: center; font-weight: bold;">\$43.99 EACH</p> <p style="font-size: 0.7em;">JOHNNIE WALKER BLACK LABEL SCOTCH 700ML</p> |
|  <p style="text-align: center; font-weight: bold;">\$52.99 EACH</p> <p style="font-size: 0.7em;">WEST END DRAUGHT 30 X 375ML CANS</p> |  <p style="text-align: center; font-weight: bold;">\$14.99 EACH</p> <p style="font-size: 0.7em;">CHAIN OF PONDS SAUVIGNON BLANC OR PINOT GRIGIO 750ML</p> |  <p style="text-align: center; font-weight: bold;">SAVE \$7</p> <p style="text-align: center; font-weight: bold;">\$17.99 EACH</p> <p style="font-size: 0.7em;">PEPPERJACK WINES (EXCL. GRADED & SPARKLING) 750ML</p> |  <p style="text-align: center; font-weight: bold;">33% OFF</p> <p style="text-align: center; font-weight: bold;">\$19.99 EACH</p> <p style="font-size: 0.7em;">GRANT BURGE PINOT NOIR CHARDONNAY NV 750ML</p> |

MT. GAMBIER HOTEL MOUNT GAMBIER 8725 0611
PARK HOTEL MOUNT GAMBIER 8725 2430
ROYAL OAK HOTEL PENOLA 8737 2322
SOUTH EASTERN HOTEL MOUNT GAMBIER 8723 9090
SOMERSET HOTEL MILLICENT 8733 2888

Drink Wise. SipnSave supports the responsible service of alcohol. Specials apply 09/06/21 to 15/06/21 or while stocks last. Price may vary in country areas due to freight. Price includes GST. www.sipnsave.com.au

Road speed drop requested

RAQUEL MUSTILLO

raquel.mustillo@tbwtoday.com.au

OB Flat businesses are calling for improved signage and a speed limit drop along Clarke Road to make the stretch safer for visitors and staff. Following a request from The Barn manager Kent Comley, Grant District Council will write to the Transport Department in support of reducing the speed limit on Clarke Road from 100kph to 80kph.

In a letter to council, Mr Comley said the road was used by residents, the Barn's 70 staff

as well as customers and employees of The Apple Farm.

"Currently the limit is 100kph on the short 800m stretch of road," he said.

"The Barn's staff re-enter the road at the conclusion of their shifts typically between 10pm and midnight, which coincides with the time that guests depart The Apple Farm.

"We have observed that there are a large number of road users who are 'flooring it' up the quiet stretch of road oblivious to the number of other cars entering the road.

"It is clear that accidents could be avoided if a 60kph or even a 80kph was invoked."

The Apple Farm owner Kelsie Prowe supported a decrease in speed limit, but also called for signage along the road.

"I've had The Apple Farm for eight years and in that time, traffic on that road has probably increased by 1000pc," she said.

"I do believe 100kph is not acceptable for that length and use of that road.

"It's dangerous for people at night time and people who don't know the road, as well as the safety of staff.

"But I also think it's a good idea to get it signed because a lot of people wouldn't even know what the speed limit is because there's no sign."

Council works manager Adrian Schutz told the chamber the Transport Department would assess the road and determine whether the speed limit was able to be dropped.

"It's only a 800m section - if it was reduced to 80kph it would only take another five seconds," he said.

HAVE YOUR SAY

- editorial@tbwtoday.com.au



NEW HEIGHTS: Internationally renowned street artists Conrad Bizjak and Mike Makatron have added another mural to Millicent's expanding collection.

Millicent mural takes flight

MILLICENT'S central business district continues to take flight with two internationally renowned street artists collaborating on the town's latest public mural project.

After completing a three-dimensional mural on Millicent's landmark Beehive Corner, artist Mike McInterney - who is known as Mike Makatron - has returned to the town to undertake another artwork along George Street.

Mr McInterney has been joined by fellow Melbourne-based artist Conrad Bizjak to complete the piece located on the Turner, Duldig and Hamilton Partners wall, which will feature birds, gum leaves and books.

The artists said the decision to include books in the mural was a nod to the buildings' heritage as it formerly housed the old institute library.

"I originally suggested lorikeets, but the owners asked if we could do rosellas as they are found in Millicent," he said.

"The building used to be the old library and I wanted to acknowledge that too.

"I had the idea, I tell Conrad and he made it better."

The pair recently completed a large scale mural on a water tower in Stansbury as part of the Southern Yorke Peninsula Water Tower project.

"Because of lockdown, we were in no rush to get back to Melbourne and had a van full of paint we thought we would use," Mr McInterney said.

Imagine Millicent Arts Group committee member Sandra Melrose said the beehive mu-

ral had generated enormous traction within art groups and the broader community and hoped the latest piece would continue to stimulate visitation to the town.

"People love the uniqueness of the murals and have genuinely gone out of their way to come and see them," she said.

"Ultimately, we want people to get out of their cars and walk our streets to view them and hopefully stop and spend some money.

"The murals are to bring more vibrancy to our town, attract tourists and to help create Millicent's unique art identity as we are not following any other trends, but creating our own."

The mural is expected to be complete today (Friday).

Pfizer demand on rise

RAQUEL MUSTILLO

raquel.mustillo@tbwtoday.com.au

DEMAND for COVID-19 vaccinations has increased in response to the outbreak in Melbourne, with almost 779 Pfizer shots administered across the Limestone Coast last week.

In the week prior, 529 vaccinations were delivered across the region's hospitals as part of the State Government's vaccine rollout, bringing the total number of vaccinations to more than 5800 across the Limestone Coast.

Limestone Coast Local Health Network chief executive Ngaire Buchanan said the expansion of the Pfizer vaccination program for regional residents aged between 16 and 50 had been well received, with a two week waiting list for appointments.

Ms Buchanan said moves were currently being undertaken to increase appointment availability in line with current staffing levels.

"Our staff have been doing an excellent job providing the COVID-19 vaccine to those in phase 1a and 1b, and now more people will have access to this important vaccine at vaccination clinics across our region," she said.

Ms Buchanan said planning was underway to establish additional AstraZeneca clinics.

AstraZeneca vaccinations are available at GP clinics across the region.

SHEDS • ROOFING • FASTENERS • FENCING • GUTTERS • FLASHINGS • DELIVERIES • SALES



STEEL, ROOFING AND FENCING SUPPLIES

"we do it better on top!"

FOR ALL YOUR STEEL, ROOFING AND FENCING SUPPLIES

With Winter fast approaching avoid those clogged up gutters with

WaterGate **GUTTER Leaf Guard**

- Made from long life aluzinc, will not crack or warp
- Simply locks in and hides away
- Easy to install, suits corrugated or tiled roofing
- Reduces fire risk, prevents clogged and overflowing gutters
- Fits standard 125mm wide guttering



8733 4394 • accounts@3mp.net.au • 43 Saleyards Road, Millicent

RFDS facility in full flight

LEON GEORGIU

MORE than 700 patients, including 100 life-threatening cases, have benefited from the Mount Gambier Patient Transfer Facility in its first year of operation.

The Royal Flying Doctor Service has facilitated 586 operational flights since the facility was commissioned at Mount Gambier Regional Airport in June last year.

RFDS Central Operations chairman Peter de Cure revealed the site's impact on improving patient safety and comfort in front of stakeholders and community members who attended a special launch event on Tuesday.

Whilst the event formally recognised the 800 plus individuals and businesses that donated to the project, it was also a chance to show the public how the facility services the community.

Guests remained dry and in relative warmth, as the barometer hovered around 11 degrees, rained and blew a frigid south easterly wind.

RFDS South and Central Australia operations manager Anthony Pryzibilla believes the transfer facility has been a welcome boon to the safety and comfort of both patients and medical staff.

"Providing a facility like this allows staff and patients to be cared for in an environment that's out of the weather. It's well lit, the temperatures are right... a facility like this allows you to manage unpredictable scenarios in a much safer environment," he said.

"So it's a big change from where we were, prior to this facility, where we did air side transfers in the rain, wind and heat. It allows us now to service those patients in this community a lot better."

RFDS Mount Gambier Support Group



MAJOR CONTRIBUTIONS: RFDS Mount Gambier Support Group president Bill Russon, RFDS Central Operations chief executive Tony Vaughan, Bendigo Bank representatives Anne Eitzen, John Millhouse, Barb Munt, RFDS senior flight nurse Michael Penno, Bendigo Bank board chair Helen Strickland, Bendigo Bank representative Frank Wilcox, Bendigo Bank branch manager Tracey Koop, Bendigo Bank representative Rodney Summers, Mount Gambier Mayor Lynette Martin, RFDS pilot Chris Thompson and Grant District Mayor Richard Sage.

Picture: LEON GEORGIU

president Bill Russon agrees.

"It's an essential part of giving humane, decent treatment to people... delivering patients timely, comfortable hospital care from the regions," he said.

Mr Russon, together with the RFDS Mount Gambier Support Group were critical in the fundraising efforts behind the Mount Gambier Patient Transfer Facility.

And whilst Mr Russon felt it was too early to

announce any future plans to the facility, he is eager to see more work done on the building to expand its capabilities.

The RFDS has another five patient transfer facilities planned for other regional locations, including the Riverland and Kangaroo Island.

Mr de Cure believes funding would follow a similar model to that of Mount Gambier - which was predominantly funded by the local

community and businesses, with grants and support from local government and corporate sponsorship.

Mr de Cure is also open to state government support.

"We'll obviously be seeking sponsorship. We're working with, in particular, the state government, in terms of what they might like to do, but largely, we'll fundraise the money," he said.



Digital Garden in Mount Gambier

9 JUN - 4 JUL

Free event

Nightly from 6pm-10pm

illuminate
adelaide

ADELAIDE
SOUTH AUSTRALIA

Ratepayer blasts council time limit

RAQUEL MUSTILLO

raquel.mustillo@tbwtoday.com.au

GRANT District Council copped criticism at this week's meeting when a ratepayer expressed anger over the five-minute time limit on speeches before angrily telling the chamber "we employ you, you don't tell us what to do".

Grant resident Dirk Verschure was scheduled to present to elected members regarding roads in the Eight Mile Creek area, but instead slammed council for imposing a five minute time limit.

Mr Verschure did not discuss the road network, using most of his allocated time to lambast council over what he described as a "joke".

"We're entitled to present that case as long as we need and if you give me five minutes, you can go jump in the river," he said.

"People are entitled to present their case

for as long as necessary.

"If you want to play bully games, then you can play bully games, but don't play them with me."

When mayor Richard Sage asked Mr Verschure whether he would like to present, the ratepayer responded with "no, I'll come back another day".

"You gave me five minutes, that's an insult sir," Mr Verschure said.

"I think you should shape up or ship out.

"We employ you, you don't tell us what to do, you tell us what the limitations are."

Grant District Council chief executive Darryl Whicker told Mr Verschure exceptions can be made, with Mr Verschure angrily responding "there should be no exceptions".

"Every person who comes to this place and wants to present their case should be given as much time as they want," Mr Verschure said.

Following the meeting, The Border Watch sought comment from Grant District Council

about whether it had a policy regarding time limits on deputations and why Mr Verschure was advised he had five minutes to speak.

Grant District chief executive Darryl Whicker said council did not have a written policy, but it was common practice to stipulate a time for deputation to ensure efficiency.

Mr Whicker said at the time of approving Mr Verschure's deputation request, council already had two additional deputations scheduled.

However, elected members were informed at Monday night's meeting a deputation from the Green Triangle Forestry Hub would be moved to a workshop.

"Council did our best to support his request and allocated a timeframe of five to 10 minutes which is common practice so that meetings run in an efficient and orderly manner," Mr Whicker said.

"No issues were raised at the time of his conversation with me on the time allocated."

Wattle Range carbon emissions review

RAQUEL MUSTILLO

raquel.mustillo@tbwtoday.com.au

A STUDY investigating carbon emissions across 12 local government-owned sites across Wattle Range will be undertaken to provide baseline data for council's Climate Change Action Plan.

Elected members voted in support of a \$5280 allocation to undertake a carbon audit to measure electricity, gas and fuel use on Millicent, Penola and Beachport sites, staff travel to and from work and flights taken by council's 151 staff.

The audit will measure the use of carbon from council's main Millicent office, Elec-Air office, engineering office, works depot, Gladys Smith Early Learning Centre, Millicent Salesyards, the Millicent Library and the Millicent Visitor Information Centre.

Carbon emissions at Penola and Beachport's works depot and visitor information centres will also be measured.

Last month, elected members deferred a decision to allocate the funds following revelations a carbon audit had been previously conducted in 2009 and concerns over the audit being a "desktop exercise".

At this week's monthly meeting, Wattle Range Climate Change Consultative Group members Michael Bleby and Sandra Young told the chamber of the need for an updated audit to provide updated baseline data to ensure emission reduction targets are appropriate and sustainable.



EXERCISE REJECTED: Wattle Range councillor Peter Dunicliff vehemently opposed a move to spend almost \$6000 on an audit of council's carbon activities, labelling it as a "feel good exercise".

Mr Bleby said the previous audit would provide council with information as to changes to its carbon footprint in an 11 year period.

"An audit update will provide information such as what the priorities are to change over to electric vehicle, priorities regarding solar panels and battery storage, council procurement policies and the purchase of goods and services," he said.

"The standards are global and have been set and we do need to use the experts in this field... and we do need an update."

Wattle Range chief executive Ben Gower said the previous audit found landfill was

council's major carbon contributor.

"A fair bit has been diverted from landfill through the free mulch program," he said.

"I am interested to see where we have moved. The real interest is the economic benefit and regarding the free mulch program, it has also reduced our transport costs."

Councillor Sharon Cox supported the audit, saying a benchmark would provide council with knowledge "we are heading in the right direction with our emissions", with Cr John Drew adding an updated audit was a "no brainer". "It is a matter of gathering evidence," Cr Drew said.

"Obviously it is showing to the community we are serious about climate change, it is also about saving money and economics.

"[We should be able to] pay back this \$5000 as a result of efficiencies."

But Cr Peter Dunicliff decried the proposal, labelling the audit - which will be conducted by analysing data given to consultants by council - as a "feel good exercise".

"I am dead against spending money on this," he said.

"I have read the lower South East of South Australia has nearly net zero carbon because of all of the pine trees are around and I think it would be an interesting exercise to measure that. I don't know if a financial advisor is going to give much information on carbon."

A majority of elected members voted in support of the audit, with Cr Dunicliff and Graham Slarks rejecting the move. Councillors Dennis Muhovics and Rick Paltridge were absent.

Salmon frames sought

RECREATIONAL fishers are urged to donate filleted salmon frames as part of a research project aimed at collecting information on the size, age and reproductive status of the species.

Australian Salmon caught and filleted in South Australian waters are being sought by the State Government for a research project to help inform management of the fishery.

Primary Industries and Regional Development Minister David Basham said the South Australian Research and Development Institute (SARDI) were in need of filleted frames to help improve biological knowledge of Australian salmon.

Mr Basham hoped to build on the success from last year's project, with more than 350 salmon frames donated for research.

"Researchers need Australian salmon frames with the head, gut cavity and skeleton intact, but not the fillets," he said. "Once you've filleted your catch, put the frames in a bag, and freeze them until you can get to a donation point."

Fishers can drop off frames at Spot On Mount Gambier until October 31 and individuals who supply contact details and information about the catch will go into the running to win fishing gear.

Visit pirsa.gov.au for more information.

Bargain Market

Bargain Market is a shopping experience and an adventure

Jewellery
Tools & Gardening
Clothing - Shoes - Bags
Music - Books - Cards
Art Supplies - Art - Gallery
Kitchen - Household - Toys
Collectables - Giftware
Fishing Tackle - Sunglasses
Gemstones & Crystals
Cleaning Supplies
Pet Accessories

24-28 Davenport Street, Millicent SA
 Hours: 9am till 5pm Mon-Fri. Saturday 8am till 2pm
www.bargainmarket.com.au



12499260-AV25-21

MAD PENGUIN

12 JUN 9PM-2AM

DJ GHAAN

GEORGE ST 22
MILLICENT SA 5280

TAKEAWAY, DINE IN & FUNCTIONS AVAILABLE

WEDNESDAY NIGHT SPECIAL'S

Home made Chicken or Beef Schnitzel your choice of topping served with chips & salad or vegetables - \$15.00

Pizza night Any large pizza for - \$15.00

Pan fried Salt ad pepper Barramundi With vegetebale and creamy mash potato - \$15.00

Mahalia Coffee Available

MAD PENGUIN
Café & Restaurant

Licensed Premises
20 George Street Millicent 08 8714 6792

Please visit our Facebook page for specials.

The **PINES** hotel
TARPEENA

COUNTRY PUB, COUNTRY ATTITUDE

Monday Nights

Kids Eat Free with every Full Size Adults Main Meal.

Imperial Pints of Beer \$9.00

Conditions Apply.

24 Penola Rd, Tarpeena SA 5277 - (08) 8739 6287

Check out our Facebook page for more weekly specials.

Come in and see our local legend Grammy!!

GAVIN J MCEACHERN & ASSOCIATES

Certified Practising Accountants

Offering a full range of accounting services including

- Taxation • GST/BAS • Accounting Services
- Self Managed Super Funds • Small Business Advice
- Servicing the South East and Western Districts of Victoria

Gavin J McEachern & Associates
2 Bay Road, Mount Gambier
Phone 8725 6355



1249700-1023-21

DV safety hub open

RAQUEL MUSTILLO

raquel.mustillo@tbwtoday.com.au

LIMESTONE Coast women and their children experiencing domestic, family and sexual violence will now have better access to help and information following the opening of a safety hub in Mount Gambier.

Human Services Minister Michelle Lensink and Assistant Minister for Domestic and Family Violence Prevention Carolyn Power joined volunteers, community members and service providers at the official opening of The Haven at the Mount Gambier Library last week.

The program, which is operated in partnership with the Women's Information Service and Mount Gambier City Council, features face-to-face support from volunteers, phone and computer access. Volunteers are trained to do on the spot referrals to service providers, help people access counselling and provide practical support.

Ms Lensink said it was vital regional women and children had the same opportunity to feel safe and supported as those living in the metropolitan area.

She said The Haven had been developed in partnership with Limestone Coast-based frontline service providers to ensure it was tailor-made for the region.

"This particular hub is going to be very important for people in the community who might not want to go to a service provider or they might not even recognise that what they are experiencing is domestic violence," Ms Lensink said.

"For people to be able to access a safe place where they are going to get that information, get some support and be connected to services is going to be absolutely critical.

"Part of what we are trying to do is move domestic violence upstream so that it doesn't get to that crisis where open are in a situation where it is unsustainable for them."

Women can receive information on housing and legal matters, family dispute resolution, counselling, multicultural resources, drug and alcohol support and referrals to specialist domestic violence and other services.

Safety Hub support officer Sonya Mezinac said The Haven aimed to provide women with access to crucial information to help them make informed decisions earlier to improve their lives.

"People often only start looking for information when they're in crisis," she said.

"The more informed people are about those red flags in relationships, the better equipped they will be to help themselves and others."



WOMEN'S SERVICE: Human Services Minister Michelle Lensink (second left) celebrates the opening of The Haven Mount Gambier with volunteers Christine Plunkett, Jenny Braddy, Barb Mount and Kathy Griffen (seated).

Mount Gambier resident Kathy Griffen said she was encouraged to volunteer to support at-risk women and children and boost community understanding about domestic violence.

"I think it's important and there's a need for it in Mount Gambier," she said.

"I have the time to do it and thought that I wanted to give back some time."

Ms Griffen said the comprehensive training program, mentored shifts and ongoing support provided confidence for volunteers to increase the knowledge and understanding of domestic violence in the community.

"When they said the training was intensive, they really do mean it," she said.

"There were around nine online sessions that were an hour and a half each, Zoom sessions were provided by trained staff and the others covered awareness of domestic violence and abuse, information sharing and Aboriginal culture.

"I have never been involved in the domestic violence sector before so the training has been really important."

The Haven is located at the Mount Gambier Library and is open on Monday to Friday from 9am to 4pm.

Anyone who has experienced or is at risk of family and domestic violence and/or sexual assault can contact 1800RESPECT or 1800 737 732 for 24 hour assistance.

Men who are concerned about their use of violence and controlling behaviours can contact the new national 24 hour Men's Referral Service on 1300 766 491.



THE LONGEST TABLE

BEING HELD IN MEMORY OF RENEE TICHBON

Saturday 17 July 2021, 6.00pm
at Limestone Coast Pantry



LIVE ENTERTAINMENT
SILENT AUCTION AND RAFFLE TO BE HELD ON THE NIGHT

#FORKCANCER

Ticket cost \$80.00 (includes 2 course meal), drinks can be purchased at the bar
Tickets go on sale 1st June and can be purchased via Limestone Coast Pantry social media



thelongesttable.com.au #forkcancer #togetherfight TOGETHER. FIGHT.

100% of money raised will be donated to Australian Breast Cancer Research, a charity of The Hospital Research Foundation

12497874-DL24-21

Study near. Go far.

Your **unstoppable** career starts in Mount Gambier at SA's No. 1 university for graduate careers*.

Applications are now open to study Education, Social Work, Ageing and Disability, the Diploma in Health or Foundation Studies.

Experience quality teaching, practical learning opportunities, tailored support services and strong community connections.

You can also consider a range of flexible online degrees and pathway options to fit study around your life.

Apply now to study in July.

unisa.edu.au/mountgambier

*ComparED (QILT) Graduate Outcomes Survey 2018-20 – Full-time Employment Indicator (Undergraduate). Public SA-founded universities only.



University of South Australia

Australia's University of Enterprise

12498094-1025-21

Winter lashes region

CHARLOTTE VARCOE

charlotte.varcoe@tbwtoday.com.au

FALLEN trees, sunken roofs and runaway verandahs were just some of the 16 callouts emergency services dealt with this week as the Limestone Coast was given an intense dose of winter weather.

State Emergency Service (SES) members across the Limestone Coast were called out to incidents early in the week, including eight fallen trees, a verandah becoming dislodged at Naracoorte's Sunrise Christian School and the Kingston Soldiers Memorial Hospital roof collapsing.

Mount Gambier SES unit manager Mat Tye said volunteers at the Kingston SES unit worked closely with the Country Fire Service to eliminate hazards at the healthcare facility and ensured staff could operate safely.

He said the roof section which collapsed did not harm any staff or patients with the area not in use.

"Volunteers eliminated as many hazards as they could by covering the top of it, stopping more water entering and securing the area so nobody could enter," Mr Tye said.

"We also moved debris and secured the structure before advising owners to make contact with their insurance company."

Mr Tye said the small number of callouts was welcomed by volunteers, who had braced for more incidents.

"The Limestone Coast community were fairly well prepared and that is because the word is getting out there to prepare before winter comes along," he said.

"We are still putting the word out there for residents to be cautious because the ground has softened so there may still be trees which topple over and we are encouraging people not to park their cars under trees or sit under



READY FOR ACTION: Mount Gambier SES unit manager Mat Tye with South East district officer and volunteer Dirk Nickolson as they prepare for wild weather throughout the Limestone Coast.

them and continue to be mindful of their surroundings."

Mr Tye said volunteers were pleased with the community's response to the weather.

The local SES units put in place the South East Operation Coordination Unit on Monday night in preparation for the weather, which received calls from the public and sent tasks to specific areas.

Mr Tye said the coordination unit supported volunteers, which returned a streamlined and positive outcome for both them and the community.

"The weather started to come in really strong there at one point but it seemed to

die down pretty quickly and stay in a steady stream," he said.

The Bureau of Meteorology had issued a severe weather warning for the state on Monday, including the Upper and Lower South East.

Naracoorte recorded 95km/h wind gusts on Monday while 12mm of rainfall fell in Mount Gambier on Monday.

Coonawarra's lowest temperature recorded for the week was 6.5 degrees on Tuesday, alongside 15.8mm of rainfall following 63km/h winds on Monday.

Padthaway recorded winds up to 72km/h on Monday.

Road laws tighten

DANGEROUS drivers whose vehicles have been impounded will fork out up to \$1395 before their vehicles are crushed for sold for scrap metal under new laws.

As of July 1, irresponsible road users must pay a minimum fee of \$1135.50 to release their vehicle from SA Police after the 28-day confiscation period ends.

At the end of the 28 days, offenders will have 10 additional days to pay the fee - which could increase to almost \$1400 - before police can sell or scrap the vehicle.

Payment plans will not be permitted. Police Minister Vincent Tarzia said vehicles can be impounded or clamped if a person has been charged, arrested or reported for a range of offences, including speeding, drink and drug driving, leaving the scene of an accident or misuse of a motor vehicle.

Mr Tarzia said offenders can request to have their vehicle destroyed instead of paying impound fees, but will be made to pay a \$320 disposal fee.

The new laws follow the introduction of a government Bill to create a new offence targeting extreme speed drivers.

If passed, motorists convicted of driving at an extreme speed - 55kph or more above the speed limit in a 60 zone or less or 80kph or more in a zone marked above 60 - could face three years in jail and a mandatory two-year licence disqualification.

The license disqualification period would be increased to five years for subsequent offence.



Imagine coming home and the fire is already lit.....

Piazzetta Pellett Heater • No Wood Chopping
Environmentally Friendly • Fully Automatic Program
So Simple A Kid Can Use It!



Come in and see Rick and the team
73 Commercial Street East
Phone 8725 7800





12498971-C625-21



Unbelievable price

Galaxy A21s 128GB
only
\$1
/mth

Device payment if you remain on any month-to-month SIM plan for 36 months. Min. cost \$384.80.

Available in selected postcodes

Great value starts with *yes* OPTUS

Have your say

The Border Watch values your opinion. If you have a view or wish to comment on any community issue we would like to hear from you.

MAIL: PO Box 244, Mount Gambier, SA 5290

EMAIL: editorial@tbwtoday.com.au
WEB: borderwatch.com.au

FACEBOOK: Border Watch Mount Gambier

INSTAGRAM: @theborderwatch
TWITTER: @BorderWatchNews

Aged care concern

MOIRA NEAGLE

now here's a thought

DO WE have a responsibility to provide quality care for our aged?

It is an indictment that I even pose the question.

However, over the past 15 months we have witnessed aged care facilities ravaged by the COVID pandemic, seen the release of the Royal Commission into Aged Care which elicited damning judgements and now we find that the vulnerability of this sector has hardly improved.

So, I ask, do we care enough?

Or is it a case that once our elders enter

such facilities they are out of sight and out of our minds?

We were told that aged care would be the highest priority for vaccination.

I am prepared to allow for some logistic problems to impact on the vaccination rollout but to have not ensured the vaccination of all staff and residents right from the get-go is beyond stupid.

Even when they are supposedly prioritised they are not a priority.

It is not as though the vaccinators had to go out and find these community members; they are living in facilities which should make the challenge a good deal easier than vaccinating the general population.

We (and the Federal Government) don't even

know how many staff has been vaccinated.

Like many, I have found this jaw-droppingly incompetent.

The issue of urgency seemed to have been non-existent.

The findings of the Royal Commission were confronting and deeply disturbing.

We saw the Federal Government take this into consideration in the formulation of the Budget, allocating a staggering \$18b to the sector, but what for exactly?

It would seem that aged care is a problem which needs to be solved and that, inherently, the aged are problems too.

This goes to the heart of how we perceive the value of those who are the oldest in our society.

Demand for vaccine choice

I WRITE in regards to the COVID Plea article (The Border Watch, May 28) regarding vaccination numbers diminishing amongst over 50's being "offered" the preferred Astra Zeneca.

This is the result of failure of the Federal Government in its initial discussions with Moderna and Pfizer (mRNA vaccines) to access adequate supplies and rely on Astra Zeneca (to be manufactured on-shore, therefore cheaper) ,albeit, now known to be not as effective against the Indian variant, plus having side effects.

The majority of Mount Gambier frontline (1a) workers have now (I believe) received Pfizer, regardless of age.

We now have a surfeit of Astra Zeneca to utilise.

The next episode is the government's attempt to persuade the Australian Technical Advisory Group to permit Astra Zeneca for even the under 50s to enable the stockpile to be run down.

Persuasion has failed dismally.

Time for the government to put their money where their mouth is, purchase mRNA vaccines, and give the Australian public a modicum of commonsense to determine that which they consider best for themselves, their families and their fellow countrymen.

**Paul Goodman,
Mil Lei**

Small town makes big impact

PRAISE has flowed in for the Tarpeena Cancer Support Group - led by 90-year-old Poppy Howe - after last week's article in The Border Watch detailing the group's \$15,000 donation towards the Cancer Council's Greenhill Lodge.

Well done Poppy and the Tarpeena cancer committee, spent a short time at Greenhill Lodge with Dad, an oasis for country people

when they go to Adelaide.

ROBYN

So proud of Ms Howe and my little town.

RICHARD

Well done and thank you for all you are doing.

LYN

Fantastic lady.

DON

Proud to call you my aunty. This disease has hit home more than once and how strong you have been to do this fundraiser, you are amazing.

LEAH



Trevor Jackson

Sports Journalist
trevor.jackson@tbwtoday.com.au



Christine Black

Account Manager
christine.black@tbwtoday.com.au



Melanie Smith

Advertising Sales Manager
melanie.smith@tbwtoday.com.au



David Gilbert

Racing Columnist
david.gilbert@tbwtoday.com.au



Brett Kennedy

Managing Editor
brett.kennedy@tbwtoday.com.au

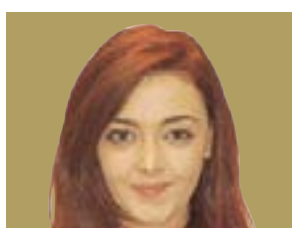

Raquel Mustillo

Journalist
raquel.mustillo@tbwtoday.com.au



Melissa Lewis

Advertising Sales
melissa.lewis@tbwtoday.com.au

Funds to support safer communities

THE Federal Government takes community safety very seriously.

Applications to the Federal Government's \$30m Safer Communities Program has recently opened.

Safe communities are strong and prosperous communities, which is why I'm encouraging all eligible organisations in Barker to apply for funding to improve their communities security infrastructure. This highly successful program has delivered a number of community safety projects across Barker including CCTV, bollards and improved lighting in public areas.

I am encouraging all councils and eligible organisations in Barker to apply for funding to improve their security infrastructure, to address crime and anti-social behaviour to foster viable and vibrant communities into the future.

The eligibility criteria can be reviewed at business.gov.au or alternatively feel free to call my electorate office for more information.

**Tony Pasin,
Member for Barker**

The Border Watch

ESTABLISHED 1861
borderwatch.com.au
Telephone: **08 8741 8170**

Editorial:

editor@tbwtoday.com.au

Advertising:

advertising@tbwtoday.com.au

Classifieds:

Phone: 1300 666 808
sales@networkclassifieds.com.au

EDITORIAL

Managing Editor: Brett Kennedy
brett.kennedy@tbwtoday.com.au

Journalist: Raquel Mustillo
raquel.mustillo@tbwtoday.com.au

Sports Journalist: Trevor Jackson
trevor.jackson@tbwtoday.com.au

ADVERTISING

Advertising Sales Manager: Melanie Smith
melanie.smith@tbwtoday.com.au

Account Manager: Christine Black
christine.black@tbwtoday.com.au

DEADLINES

Advertising Bookings Monday 3pm
Classified Bookings Wednesday 4.30pm

Published by TBW Today Pty Ltd
ACN 644 311 937.
Publisher Andrew Manuel.

All material is copyright to TBW Today Pty Ltd. All significant errors will be corrected as soon as possible. Distribution numbers, areas and coverage are estimates only.

For our terms and conditions, please visit borderwatch.com.au/terms-and-conditions/

100 years on

LEON GEORGIU

A SERVICE will be held at Port MacDonnell War Memorial on Sunday to commemorate the centenary of the laying of the memorial's foundation stone.

The ceremony, scheduled for 12pm, will be held at the memorial, which acknowledges the sacrifice of soldiers from Port MacDonnell, Mount Schank and Allendale East that died while serving their country.

The Reverend Dr Murray Earl said while he believed the meaning and purpose of Australia's war memorials - and their significance within society - had changed over time, Sunday's service would focus on remembrance.

"I think that's basically what we're doing Sunday, is that we're giving remembrance to the cost of World War I on a society like Port MacDonnell and small communities. And in the passage of time, it's changed, and yet it has stayed the same as well. That's what we're trying to capture," Dr Earl said.

Built in 1921 to commemorate the soldiers that died during World War I, the Port MacDonnell memorial later expanded to include the names of the fallen that took part in World War II and Vietnam.

One hundred years on, it is difficult to comprehend the impact of World War I on Australian society.

It remains the costliest war - in terms of casualties - that Australia has participated in and left a visibly evident sense of loss within many communities, both large and small.

"So, within the context of Australian society, [the memorial] wasn't so much about the victory, it was to somehow recognise the one in five who died, and that was the shock that affected Australian society," Dr Earl said.

"A lot of troops still were not home by 1921. And so, the kind of missing was very promi-



THEY GAVE THEIR ALL: 100 years after the laying of the memorial's foundation stone, Port MacDonnell remembers the soldiers that gave their lives in the service of their country.

Picture: PHILLIP SIMPSON

nent in people's minds... and so for Port MacDonnell, of all places, to get a memorial up by 1921, just signifies how important it was to the local community that some reference point needed to be identified, to acknowledge the price that was paid by Port MacDonnell's society."

Construction of the Port MacDonnell War Memorial started on June 13, 1921, at a cost of around £200.

The Chairman (of the then) District Council of Port MacDonnell, Mr R. C. Hayman, laid the foundation stone.

The memorial was completed and officially unveiled 10 days later on June 23, 1921 by Colonel F. H. Howland.

The Port MacDonnell community has kept vigil over this sacred place ever since.



HOLIDAY *here* THIS YEAR





Jenna



Brooke



Caitlan



Tegan

B&P Travel & Cruise | 86 Commercial Street West, Mount Gambier
 08 8725 7888 | travel@bandptravel.com.au | www.bandptravel.com.au

12499521-DL25-21



ROLL UP REGIONAL SA.



Everyone over 16 living in regional SA is now eligible to be vaccinated. **Book now.**

KEEPING SA SAFE & STRONG



COVIDVACCINE
SA.GOV.AU

Town centre plans backed

CHARLOTTE VARCOE

charlotte.varcoe@tbwtoday.com.au

THE rollout of the Penola Town Centre development will be a slow burn according to Wattle Range Council, which has endorsed a final concept following an extensive community consultation process.

The streetscape overhaul focuses predominantly on Penola's town centre, including Bowden, Queen and Portland streets - as well as Petticoat and Roden lanes - and includes the surrounds of the Prince of Wales and Royal Oak hotels.

Among the improvements foreshadowed in the plan include increased cycling infrastructure, town entry statements, as well as street activation and outdoor dining measures.

Public art, improved footpaths and the activation of building facades were also highlighted for consideration.

Wattle Range Council chief executive Ben Gower said elected members made a few adjustments to the plan, such as opting for planter boxes near the Prince of Wales Hotel rather than trees.

"Councillors also wanted to make sure they are not endorsing the works to go ahead, just the plan itself," Mr Gower said.

"The next step is costing and engineering designs such as power cables and other such things, which we have money allocated in the budget for.

"This will give us more of an idea of costing for the project and some sub elements which will be cost estimated next year."

Mr Gower said elected members were expected to apply for additional grant funding across the coming five years to complete the projects outlined within the concept design.



PENOLA WAR MEMORIAL PARK: Concept draft designs for the improvement of Penola War Memorial Park.

"We will go after the projects in the design which have the best benefits and value for the town and the community," he said.

"It is more about where to go from here rather than the plan itself as it is a multi-step process."

Mr Gower said there would be multiple

long-term benefits from the concept design such as town growth, increased tourism and enabling Penola to be an overall better town to live and work.

Other priorities included street lighting, town wayfinding and signage, natural shade and tree planting and interactive social spaces, street furniture and flexible event spaces.

The design consisted of five cycling node points, three open space upgrade points, eight key wayfinding entry signage points and seven opportunities for public art.

Priority projects for the town square were the increased activation of the public space, making the area a low speed environment and increased parking and pedestrian links and crossings.

Penola War Memorial Park was also highlighted in the report with activation to the park a consideration as well as an upgrade of the existing playground, skate park redevelopment and upgrade of the toilet facilities.

Alongside key infrastructural redevelopments, a number of small improvements were highlighted within the concept design as a high priority, given a requested completion timeframe of two years.

These included a large paved plaza between Alfred and Church Street, six-metre long timber seats for community events for the town square, retention of existing trees, community garden beds and existing on street parking and new shelters for the Penola War Memorial Park.

Elected members noted and endorsed the final concept design on Tuesday night, which the plan produced by Adelaide's WAX Design company following an extensive community consultation project across the past 12 months.

Last year there were several workshop sessions held at Rymill Hall with over 80 members taking part in a number of activities and a further 57 survey responses delivered as of March this year.

HAVE YOUR SAY
- editorial@tbwtoday.com.au



Council Communications

Public Holiday Waste Collections

There will be no change to Council's Kerbside Waste Collection service on the June long weekend.

Please ensure you have your bins presented for collection by 6am on your regular collection day.

Current Consultations

Council is currently seeking public comment on the following:

- Draft Annual Business Plan 2021/22
Submissions: 11 June 2021
Public Meeting: 15 June 2021
- Elector Representation Review
Submissions (Extension to deadline): 18 June 2021

For details, reports and how to make a submission contact Council on 8733 0900 or visit www.wattlerange.sa.gov.au/haveyoursay

Community Mulch Days

Community mulch days are back! FREE mulch for Wattle Range Council residents and community groups.

- Millicent Saleyards (3rd Sunday of the month)
Sunday, 20 June & Sunday, 18 July
- Penola Abbey Road Waste Facility (4th Sunday of every second month) Sunday, 25 July

From 10am to 2pm a loader will be onsite to fill your ute or trailer. Bring your personal protective equipment and a tarpaulin to cover your load.

NEW - Truck sessions available (by appointment only). Contact 8733 0901 to book.

Visit www.wattlerange.sa.gov.au/wasteinitiatives

Meet with a Planner

During these free sessions you can speak face-to-face with a Planning Officer, giving you the opportunity to ask any questions you may have about how the Planning and Design Code relates to your property, building and construction plans.

Sessions will be held:

- Beachport Visitor Info Centre on Tuesday, 15 June
- Penola Visitor Info Centre on Tuesday, 22 June

No appointments necessary

Employment Opportunities

For information on employment opportunities visit www.wattlerange.sa.gov.au/employment

Your Council Update

Have you read Council's monthly newsletter 'Your Council Update'? Look out for it on your local community noticeboard or read it on our website.

For further information on Wattle Range Council visit www.wattlerange.sa.gov.au or Find us on Facebook

Change of Aus Day venue, with plans to share

RAQUEL MUSTILLO

raquel.mustillo@tbwtoday.com.au

NANGWARRY, Glencoe and Mount Burr could share in hosting Wattle Range Council's Australia Day Award Presentation events, with elected members backing a proposal to rotate the venue.

The presentation ceremony for the Sorby Adams Ward has been held at the Kalangadoo Institute for a number of years and a breakfast is provided by the Kalangadoo Lions Club.

Sorby Adams resident Ruth Price urged elected members to consider introducing a four-year cycling program to provide the Nangwarry, Mount Burr and Glencoe communities with an opportunity to host the event.

"Each township has a venue which would very adequately serve the purpose along with community groups to provide the

obligatory breakfast," she said.

"I would suggest that operating on a four year cycle, more residents of each township and surrounding area would become involved, hence lifting the presentation within Sorby Adams Ward.

"To date, from my observations, the occasion is chiefly attended by Kalangadoo residents."

Former Sorby Adams Ward councillor Peter Dunicliff said it was critical any change from the traditional format was "as good as Kalangadoo".

"I was a representative on this ward and Kalangadoo put on a fantastic show," he said.

"If we are going to change it, we need to make sure the town that wants it can have a show that is as good as at the one there."

Cr Dale Price acknowledged the voluntary efforts of the Kalangadoo Lions Club, but said council should consider allowing other community groups from neighbour-

ing towns an opportunity to host the event.

"The Kalangadoo Lions do a fantastic job, but I also believe there are other organisations that will do a great job," he said. "While I respect the efforts of the Kalangadoo Lions Club, I don't think they have exclusive rights to it."

Kalangadoo Lions Club secretary Debbie Guenther said there were no objections to a change in venue, adding the service club was willing to provide help to neighbouring towns if necessary.

"There's a lot of preparation that goes into cooking the breakfast, but it's all supplied by council and whoever does the ceremony would get the same funding from council," she said.

"We are happy to help out and hand on our list of what we supply if anyone needs a hand."

HAVE YOUR SAY
- editorial@tbwtoday.com.au

Brothers prove - never too young to help

CHARLOTTE VARCOE

charlotte.varcoe@tbwtoday.com.au

GIVING back to their local community was the main focus for two young Penola volunteers during the 2021 Penola Coonawarra Acoustic Music Gathering.

The McDonald brothers Todd, 14, and Brody, 11, helped with increased cleaning duties due to COVID-19, offered payment for their services but opting to not accept the funds.

The duo is now encouraging their peers to consider how they can help the Penola and Coonawarra district flourish through acts of volunteerism.

"We like volunteering and helping out and we just wanted to help our community," Todd said.

"We did it over the whole weekend and it took us about an hour at a time to clean all the seats."



VOLUNTEERS: Todd and Brody McDonald volunteered for the Penola Coonawarra Acoustic Music Gathering earlier this year.

Picture: KATE MCDONALD

Brody said it was his first time volunteering in the Penola community and was something he was interested in pursuing again in the future.

"We enjoyed helping out and it was really fun," Brody said.

During their cleaning time the brothers said they had the opportunity to meet a number of interesting people, such as visiting artists.

"We did meet a few people from the bands as they were setting up," Todd said.

"Brody met this singer who he thought was really funny and they were actually talking to us and asking us questions as well."

Following their volunteering period they are now encouraging others their age to follow suit.

"It is a good feeling to help out because you know you are helping people, you meet new people and you have fun," Todd said.

"We would like to see more people our age to volunteer and encourage our friends to do it as well."

Land key to town future

RAQUEL MUSTILLO

raquel.mustillo@tbwtoday.com.au

A PARCEL of unused land in a prominent part of Millicent and the town's Italian Club could soon be on the market after Wattle Range Council supported its transfer back to the State Government.

Elected members voted in support of returning the land and Millicent Italian Club back to the Environment and Water Department with a view to sell the land for residential housing or other development opportunities.

A council report said the land was "strategically located" directly next to Transport Department land which incorporates the former railway infrastructure.

The report said there was benefit in both parcels of land being placed on the market by the State Government.

The revocation of community land follows the decision to mothball councils' rehabilitation and development plans at the former soccer field after staff estimated costs of \$450,000 to address site contamination issues.

Council said the Millicent Railway Lands precinct represented was a "prominent but under-utilised part of the Millicent township that if developed would greatly benefit the community", as well as alleviate residential land shortages.

The report noted council would not purchase the land.

"Largely these lands have remained unoc-

cupied for many years and if offered for sale, could be purchased alongside the adjacent Millicent Railway Lands and present a significant combined development offering," the report said.

In a letter to council, Millicent Business Community Association chair Lee Morgan acknowledged the shortage of residential land in the township, but suggested a portion of the land be annexed for recreational purposes.

Mr Morgan said preliminary feedback on the draft Millicent Town Centre Concept Design - which identifies the development of the lands as a key project - has suggested the development of an athletics track.

"[The track] could be used by the community for general exercise and also school-based competitions," he said.

"The Transport Department land would be conducive for this land use as it is close to the town centre.

"Although these ideas are in their infancy, it is suggested that the proposed land classification of the subject land does not prejudice the future use of the Transport Department land.

"I therefore recommend that an area of at least 200m by 280m is earmarked for the future purpose on the Transport Department land."

Councillor Dean Burrow asked council staff whether a portion of the land could be reserved for future development, with staff responding "that won't be up to council after the land is revoked".



NO SMOKE: Millicent North Primary School Year 7 student William Bohlin pledged not to take up smoking at Pangula Mannamurna's Tackling Indigenous Smoking event.

Tackling Indigenous smoking

THE first of three events aiming to tackle Indigenous smoking rates in the Limestone Coast was held in Millicent last week.

Community members gathered at the Millicent Showgrounds on Friday morning as part of Pangula Mannamurna's colour run event to mark World No Tobacco Day.

Students participated in a number of interactive and educational activities aimed to prevent the uptake of smoking.

Millicent North Primary School Year 7 student William Bohlin was one of the students who pledged not to take up

smoking and encourage adults to quit.

"My mum smokes, but she is trying to quit at the moment," he said. ?

"When she gets stressed she smokes and it worries me because smoking causes all kinds of health problems and also cancer and I want mum to be around for a long time."

The next colour run event will be held at the Padthaway Oval today (June 11), followed by a colour run at the West Gambier Football Club on June 18.

For more information or to register your interest contact Pangula Mannamurna on 87247 270.



FOOD FOR THOUGHT: Ella Cresp and Chloe Deverall examine the latest donation of food and essential household items from Foodbank to the Millicent Community Learning Centre.



COMMUNITY LEARNING: Katie Shaw and Liam Thorneycroft are among the beneficiaries of the Millicent Community Learning Centre's food program.



FRESH FOOD: Millicent Community Learning Centre student Indya Holmes checks out the latest haul of donations from Foodbank and local businesses.

Food for thought

RAQUEL MUSTILLO

raquel.mustillo@tbwtoday.com.au

THE Millicent Community Learning Centre is adapting its opening hours to match student needs in an innovative bid to improve health, grades and attendance.

Students are starting the day a little later than their Millicent High School campus counterparts, with the centre opening its doors at 11am on Tuesdays.

Millicent Community Learning Centre manager Gemma Winterborn said the innovative approach had been hugely popular with students.

"We have students who are doing school-based apprenticeships and other work, so the late start allows us to accommodate their schedule," she said.

"It is a good way for the centre to fit around the students rather than the students having to be made to fit the schools."

Ms Winterborn said the alternative program runs through to 7pm and students have the option of preparing a meal and eating with peers and faculty, with hearty dinners including roast lamb and spaghetti bolognese.

Fruit, vegetables and non-perishable items are donated to the centre by Foodbank and Foster's Foodland, while Andy's Bakery provides students with savoury items and sweets.

Students can access pre-packaged microwave meals cooked by Mount Gambier-based Spare Ya Change 4 Kids and the centre also receives items such as fleece blankets, donated by Mount Gambier businessman Vince Versace.

Essential household items such as toilet paper and tissues are also distributed to the centre and are packed and delivered by students to families in need.



HEARTY MEAL: Microwaveable meals donated by Spare Ya Change 4 Kids and packed by Foodbank are able to be eaten by Millicent Community Learning Centre students.

"We have a cook up every Tuesday and sometimes the kids get involved and sometimes the staff prepare it for them," Ms Winterborn said.

"It's a great way make sure the kids have something to eat before they go home and it's also a good opportunity for staff and students to relax.

"Foodbank makes a massive donation to the centre and which we then donate to our students' families.

"Some of our students leave home without having breakfast or aren't able to eat a lot of tea and this donation goes a huge way in helping them and their families who might otherwise struggle."

Millicent Community Learning Centre student Chloe Deverell said she was grateful for Foodbank's donations and the opportunity to have a meal while studying.

"I've received the Foodbank donations before and it is good because it takes the stress off having to worry about food," she said.

"Sometimes we struggle and it's nice to be able to get help. "Studying can be hard enough without having to worry about if you have enough to eat."



OUR ECONOMY IS ON TRACK TO COME BACK

Australia's economy is on track to come back. In fact, our economy outperformed all major advanced economies in 2020. In the second half of 2020, it grew at the fastest pace on record and there are now more people in work than before the pandemic.

CONTINUING OUR COMEBACK

To build upon the progress we've made, the next steps in the plan provide more support for individuals, families and businesses to help secure the economy and create more jobs.

JOB CREATION IS ON TRACK

Over the next 10 years, many more local jobs will be created and secured through investment in roads, rail and community infrastructure.

More homes will be built in more communities thanks to HomeBuilder and the New Home Guarantee.

More training will be available through JobTrainer. And there'll be new apprenticeships, traineeships and more places in higher education.

And there'll be more opportunities for families to access work with more affordable childcare.

SMALL BUSINESSES ARE ON TRACK

We're supporting hard hit industries such as aviation, tourism and international education.

And continuing tax incentives, such as the Instant Asset Write-off, to encourage

businesses to invest, to grow and to create more jobs.

We're improving employment services so that employers and job seekers are more easily matched.

And our \$1.2 billion investment in digital infrastructure, skills, and incentives means that more businesses in communities right across Australia can be part of the thriving digital economy.

LOWER TAXES & GREATER SUPPORT FOR MORE AUSTRALIANS

Tax cuts for 10 million low and middle income earners will put more money in their pockets to spend at local businesses, creating more economic activity and more jobs.

It's a plan that will not only help Australia come back, but come back better than ever.

TO FIND OUT HOW IT CAN BENEFIT YOU VISIT **OUR COMEBACK.GOV.AU** | THIS IS **OUR COMEBACK** THE ECONOMIC RECOVERY PLAN

Authorised by the Australian Government, Canberra.

ADVERTORIAL

Support to age well

STAYING independent and at home is important for many people as they age.

But it can be confusing to work through all of the options and figure out what will best suit you.

Uniting Communities is making this easier for older people in Mount Gambier and surrounding towns, welcoming two new staff members to its Wehl Street office in recent months.

Care worker Debbie Lynch said many people found it overwhelming and did not know where to start when it came to at-home support.

"There's so much to think through when you're looking for support to stay in your home, as well as an assessment with the government's My Aged Care team," Debbie said.

"That's why we're here. Together, our team has worked in aged care for 15 years, so we know the system well," she said.

"We're all Mount Gambier locals, too, so have had a lot to do with the community in town and throughout the Limestone Coast."

Uniting Communities offers two support programs funded by the Australian Government Department of Health: the Commonwealth Home Support Program and Home Care Packages.

It also offers private, fee-for-service programs.

"You might want help with things like showering, cooking, gardening or cleaning - or even support to get out and about a bit more and catch up with friends," Debbie said.

"We can help you and your family to work all of that out. The main thing is to help you explore your choices, then find a way to support you to stay independent, happy and safe."

The Uniting Communities' team can visit you at home, or speak to you on the phone, to find the options that will work best for you.

And they're not only supporting people in Mount Gambier - our care workers will help you if you're living in a nearby town.

"It doesn't matter if you're in Penola, Millicent, Port MacDonnell or somewhere inbetween, you can access our services," Debbie said.

"We're happy to visit you at home to talk through the options, write up a quote and advise you about how to get the most out of your budget," she said.

"We'll also support you to make changes to your plan at any stage."

If you would like more information, call Joumana at Uniting Communities on 1800 615 677 to talk through your choices for living independently at home.

AGE INDEPENDENT.

With a Home Care Package from Uniting Communities, you can tailor a package of services to support your lifestyle and your wellbeing at home. You may want support with personal care, health & wellbeing, cleaning & home maintenance, gardening, shopping & errands. Whatever you need, we're here.

11 Wehl Street South, Mount Gambier

1800 615 677 | unitingcommunities.org



Amelia's gift keeps giving

LEON GEORGIU

leon.georgiou@tbwtoday.com.au

IT IS an annual charity concert that is quickly becoming something of a Mount Gambier tradition but what makes it so special is it was conceived and organised by a 10-year-old Mount Gambier girl.

Amelia Clark, now 15, has asked family and friends to join her on stage to perform the concert, with all proceeds raised from the event going to the Salvation Army Red Shield Appeal.

It all started when Amelia helped at the Salvation Army during its 2015 Christmas Appeal.

Seeing people within the community that were less fortunate than her, Amelia felt compelled to try and raise money for others.

"I helped out with the Salvation Army Christmas Appeal and I just wanted to raise money for people that had come in... [needing] presents," Amelia said.

The Christmas appeal passed but Amelia's desire to help others did not. Amelia reflected, with guidance from her mum, Jacinta, on the skills she had and how she could use them to raise money for others.

Learning a musical instrument at the time and attending dance classes, Amelia decided to hold a concert with the proceeds going to the Salvation Army.

Ms Clark explained they were unable to organise the inaugural concert in time for the 2016 Red Shield Appeal, so they ran it a few months later, around Amelia's birthday.

The birthday concert stuck, that is until this year, when it was decided to try and run the concert at the same time as the Salvation Army's 2021 Red Shield Appeal launch.

Speaking with the Salvation Army Captain Judy Shaw, it was evident she was both proud of Amelia's generosity but also touched by the spirit of charity exhibited by the wider community.

"For a little girl of 10 years old to want to help people is lovely, but to see this concert grow this year into something much larger is overwhelming," Ms Shaw said.

The Salvation Army will use the donated money to fund a number of its local programs, such as its emergency services catering programs and emergency relief programs - giving funds to individuals or families in desperate need.

Now in its fifth year (the 2020 concert was cancelled due to COVID), the concert has moved into the Wehl Street Theatre, accommodating more performers and a larger audience.

And as it has grown, so to has the support from other community members.

"We're just really grateful that the perform-



PERFORMING FOR CHARITY: Fifteen year old Amelia Clark has, together with family and friends, held an annual concert for charity since she was ten.

Picture: LEON GEORGIU

ers we're willing to perform, because obviously, they donated their time and their skills... we can't have a concert without our performers," Jacinta said.

"And obviously, we had a number of people that helped back and in the side stage.

"Without the support that we had, our friends and family, [this concert] wouldn't have been what it was."

The 2021 concert was held on May 29, with the Salvation Army Band, Melaleuca Choir and a bunch of Amelia's friends and family banding together.

Some sang, others played instruments, some performed dance routines solo and others in groups.

Mount Gambier businesses donated food for the concert and prizes for a silent auction.

Amelia's parents paid for the theatre, and together, the Mount Gambier community donated \$1900.

Not too bad for a fifteen year old, who, seeing others in need, asked herself a simple question: what are the things I am good at and how can I use those skills to help others?

Students uniting through art

MILLICENT High School and Wattle Range Council are painting a stronger relationship between youth, council and Indigenous culture through the development of a collaborative Reconciliation-themed art project.

Secondary students and teachers in collaboration with Millicent High School Aboriginal Support officer Jenny Bishop and council are in the process of creating an Indigenous inspired artwork to be painted on the garden beds at the intersection of Davenport Street and Glen Street in Millicent.

Millicent High School teacher Fernanda Ikeda said students were invited to submit a design considering reconciliation, the Boandik country and landscape, emotions and feelings and their experience in developing a shared pride for the cultures.

Ms Ikeda said 28 entries were received and five have been selected to be shared with the community. She said the students' designs are currently being further developed and will be placed on the garden beds in the coming months.

"The symbolism of the designs draw inspiration from the local fauna and flora, the local people and how nature and humanity interact," Ms Ikeda said.

"Under the influence of Aunty Michelle and her workshops, students were able to

express their creativity and pride through the designs they created.

"The students reflected on the history of the Stolen Generations and have found that their design, once painted in the community, will be their way of saying sorry and celebrating with pride the Aboriginal and Torres Strait Islander people's contribution to our society."

Wattle Range Council director development services Emma Clay said council was grateful to be able to facilitated the display of meaningful community artwork.

"It is important for students to examine the indigenous culture and history of our region, and their studies culminating in a project that enables them to raise awareness in the community, whilst also beautifying the streetscape is a beneficial outcome for the town."

During Reconciliation week, students continued to reflect on their own reconciliation journey and act on what they believe still needs improving to recognise the traditional owners of the land.

Uncle Doug attended the school to share stories and celebrate Indigenous people's accomplishments, before joining students at Millicent High's Aboriginal Sacred Garden to lead a smoke ceremony.

MORE PICTURES PAGE 52

12495639-AW2-21

COMMERCIAL HOTEL

Specials valid until 13/6/2021 or while stocks last. Photos for illustration purposes only. *\$1 = 100 Points on the Camel Card. Card must be registered to redeem on next purchase. Conditions apply. †Savings based on normal off promotional sell prices. Thirsty Camel supports the responsible serving and consumption of alcohol. Prices may vary in country/regional areas due to freight. TSA1762BW

thirstycamelsa

IN-STORE convenient locations

ONLINE thirstycamel.com.au

MORE OFFERS IN-STORE

LOCALLY OWNED

12499095-CG25-21

Lions' stamps seal the deal

THE Lions Club of Mount Gambier presented 17 kilograms of trimmed, used and mint stamps to the Lions Australia Stamp Club during the recent National Convention in Canberra.

The collection is an ongoing project of the local club, with proceeds raised from stamp auctions donated to the Australian Lions Children's Mobility Foundation.

Around 152,000 stamps formed the latest donation, which was put forward by stamp club members Ross Paine and Robert Birch.

Secretary Ross Paine said after sorting into saleable lots, the stamps are sent to the Sydney-based Philas Auctions for auction.

"Every cent raised is then donated to the Australian Lions Children's Mobility Foundation to assist with the purchase of walking frames and assistance equipment for children born with cerebral palsy," Mr Paine said.

"Since the project commenced 15 years ago we have handed over more than \$267,000 for (the foundation)."

The foundation received a record \$66,500 donation at the recent convention, taking the program's contribution to \$167,000 over the last three years.

Limestone Coast residents are encouraged to consider donating their unwanted stamps to the club in support of the national initiative.



KIND DONATION: Sue Parkinson, Robert Birch and stamp club secretary Ross Paine celebrate a significant donation.

We have just brought in a few thousand New Seasons Bare rooted roses in from the paddock.

HURRY IN AND GET FIRST PICK

Hybrid Teas, floribundas, standards, climbing, David Austin... the list goes on.

OPEN ALL LONG WEEKEND
SAT, SUN 10 AM - 5PM AND MONDAY 10 AM - 4 PM

GARDENARIUM
Phone 8723 1325 | 167 Bay Road, MOUNT GAMBIER (1.3km south of the Blue Lake) | www.gardenarium.com.au
Open Tuesday to Sunday 10.00am - 5.00pm
Open Monday Queens Birthday 10am-4pm

THE DJ INTERIORS GREAT BIG MID-YEAR SALE

Now On
Open all long weekend

DJ Interiors

37 Commercial Street West Mount Gambier SA 5290
Phone (08) 8725 2324

Grant ditches fortnightly dinner

RAQUEL MUSTILLO
raquel.mustillo@tbwtoday.com.au

GRANT District Council will ditch one of its two dinners it has each month after a majority of elected members supported moving to one meal per month.

Councillor Kylie Boston's move to have one dinner meeting each month was backed by Cr's Shirley Little, Megan Dukalskis, Brad Mann and Gavin Clarke. Cr Boston said she was "finding it hard" to attend the dinners - which follow councils' fortnightly meetings

- due to other commitments. "I also think budgets are tight," she said.

"We don't need to meet every fortnight, once a month is enough". Grant mayor Richard Sage disagreed with Cr Boston, telling the chamber the fortnightly dinners were a good opportunity to network and socialise.

According to council chief executive Darryl Whicker, the move to a monthly dinner meeting is expected to save \$2600 each year.

Mr Whicker said \$3584 had been spent on dinners from January to April.

ADVERTORIAL

Local finance advice

AT TDH Partners, we've been offering financial advice alongside our core accounting business since 2010.

We became authorised to provide financial advice because we recognised that to go the extra mile and really improve the lives of our clients, we needed to do more than just accounting.

That's because our clients need financial advice to help them gain the lifestyle they desire, especially as they start to get older and depart the work force.

It's an amazing feeling to be on this journey with our clients and make their lives better.

As an accounting firm at heart, we believe we're well placed to offer these additional services because of the deep relationships we have with our clients and our intimate knowledge of their financial position.

For us, it makes sense to offer a full suite of financial services so that we can respond to unforeseen challenges and help our clients with every aspect of their financial lives.



Are you one of the 75pc of Australians over 40 who has unanswered questions about their finances?

Remember that it's never too soon or too late to talk to a financial adviser and explore your options for the future.

It could be the most important conversation you ever have.

For a free initial consult with Steve Duldig or Angela Sinel, call (08) 8733 3777 or find us at 65 George Street, Millicent.

PREPARE FOR END OF FINANCIAL YEAR

Talk to one of our financial advisers to help simplify your end of financial year preparations and ensure you maximise the tax benefits.

ACCOUNTING AND FINANCIAL SERVICES

- Personal & Business Taxation
- Business Consulting
- Financial Planning
- Succession & Estate Planning
- Bookkeeping Services
- Software Support



TURNER | DULDIG | HAMILTON
ACCOUNTING - FINANCIAL SERVICES



65 George Street, Millicent SA 5280
PO Box 72, Millicent SA 5280
Phone 08 8733 3777
manager@tdhpartners.com.au

Angela Sinel
ACCOUNTANT, MIPA
Steve Duldig
DIRECTOR, CPA, MIPA

Cameron Slape
ACCOUNTANT, ASA
Paul Hamilton
DIRECTOR, CTA, FIPA

John McLoughlin
ACCOUNTANT CTA, FIPA
Bronwyn Turner
DIRECTOR, CPA, CTA, MIPA



Thank You.

The Royal Flying Doctor Service extends its deepest thanks to you – the residents, service groups, community leaders and local businesses of the Limestone Coast - for your support of the **RFDS Mount Gambier Patient Transfer Facility**.

This healthcare facility is the first of its kind in regional South Australia.

Its undercover design provides a safe, climate-controlled environment in which our crews can best assist locals who need urgent medical treatment.

And in the past year, we have seen first-hand the real impact of this asset.

Your Flying Doctor has conducted 586 flights to the Mount Gambier Patient Transfer Facility.

In partnership with SA Ambulance Service and your dedicated local health professionals, we have provided the finest care to 740 local patients.

This award-winning facility has been funded by the community – for the community. You are our Ground Crew.

In appreciation,
Your Flying Doctor

Help keep your Flying Doctor flying.

Donate today via 1800 813 318 or flyingdoctor.org.au/sant/donate.





No job too big or small

SINCE its inception in 1985, Krueger Engineering has developed a sterling reputation for excellence in its field, a customer-centric focus and exceptional value for clients.

Propelled forward by a dedicated team, the Mount Gambier company consistently evaluates and refines its internal processes and procedures to ensure optimal quality and efficiency.

A multi-faceted approach to business has resulted in increasingly specialised diversification, which has led to Krueger's involvement in a number of high-profile works.

Krueger's expertise spans a range of industries from mining, agriculture, building construction to viticulture, forestry, pulp and paper and timber processing.

With no job too big or small, the Krueger Engineering team is also well equipped to handle repairs to farming equipment, provide steelwork for the housing industry and can provide stainless steel and aluminium fabrication.

Krueger Engineering are also the Ranbuild dealer for quality Australian made sheds and carports supplying throughout the South East and Western Victoria.

For further details contact the team at Krueger Engineering on 08 8726 2200.



Krueger Engineering helped deliver Mount Gambier's Main Corner project.



Krueger Engineering was a part of the Mount Gambier Regional Airport project.



Engineering Excellence Since 1985

Since our inception, we've worked tirelessly to deliver exceptional value for our clients.

We have the skills and efficiency to complement any project, big or small.

We look forward to confidentially discussing how we may assist you with your upcoming projects.

HEAD OFFICE
 Phone: 8726 2200
 Email: administration@krueng.com
 PO Box 1123, Mount Gambier
www.krueng.com













**MOSSOP
CONSTRUCTION
+ INTERIORS**

**CONSTRUCTION
REFURBISHMENT
+ FITOUT**

MT GAMBIER OFFICE
 18 BLACKWOOD ST
 MOUNT GAMBIER SA 5290
 T: 8268 8699
 E: mossop@mossop.com.au

HEAD OFFICE ADELAIDE
 155 PORT ROAD
 HINDMARSH SA 5007
 T: 8268 8699
 E: mossop@mossop.com.au

WWW.MOSSOP.COM.AU

ENGINEER • CONSTRUCT • CREATE 2021

12497049-DL24-21

One-stop local shop

WHITTY Engineering has come a long way from its humble beginnings as a start-up business in 2008, to now being a large organisation that offers a wide range of services, ranging from project design, labour hire, fabrication, drafting, installation and much more.

Our growing success has been driven by our philosophy that your project is completed safely, on time, on budget and to your satisfaction.

Whitty Engineering has proudly grown into a highly capable general engineering department with a key focus on quality, and a diverse and highly skilled workforce ensuring we are well positioned to service a wide range of industries locally and nationwide.

Whitty Engineering has built a reputation among our clients for reliability, trustworthiness, and a standard of work that sets a benchmark.

The company is strongly focused on maintaining ongoing training in safe work practices and has a proactive approach to environmental and risk management ensuring a high standard is maintained in workplace safety.

Whitty Engineering has up to date computer aided design and drafting capabilities, allowing us to generate highly accurate 2D and 3D drawings.

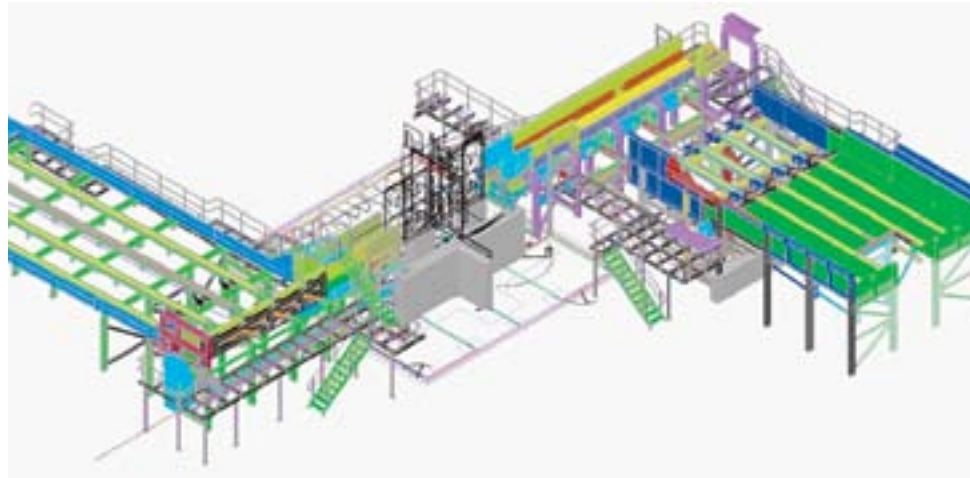

Whitty Engineering has proudly grown into a highly capable general engineering department with a key focus on quality.

This method of design ensures that all components will be accurately installed "on site" preventing costly delays.

Our CAD capabilities also allow us to produce computer generated templates for the precision profile cutting of a wide range of steel grades, aluminium and plastics.

Whitty Engineering comprises of six multi-

skilled engineers/designers/draftsmen with over 150 years combined experience in the engineering industry across all disciplines including finite element analysis.

We are well positioned to provide innovative and time tested solutions to problems.

Our in-house team of project managers, engineers and supervisors ensure that all proj-

ects are carried out using proven project management methods.

The culture at Whitty Engineering is based upon the long-term vision of strong personal service to their clients and their vibrant team of efficient and innovative engineers, along with their dedicated support staff, are committed to upholding their business culture, core values and business excellence.

Located at 3-7 Pinaceae Court, Mount Gambier east, Whitty Engineering has a purpose designed, state of the art manufacturing facility, with fully-kitted out fabrication and machining workshops.

Continual investment in plant and machinery ensures that almost all facets of the manufacturing processes are carried out in-house, giving optimal control over the quality of our products.

Whitty Engineering is your one-stop-shop for all your engineering, fabrication and machining projects, no matter how big or small.

From welding repairs, machining pins for equipment, to large projects completed both locally and nationwide, Whitty Engineering can do it all.

For all enquiries, quotes and servicing needs, please don't hesitate to call us today and let us be your engineering specialists!



Servicing Locally and Nationwide!

Ranging from Project Design, Tradesman Labour Hire, Fabrication, Drafting, Installation and Much More, Whitty Engineering is your one-stop-shop.

3-7 Pinaceae Court, Mount Gambier PH: (08) 8725 5050

12498744-NG25-21

Friday, 11 June, 2021 - 17



12497049-DL24-21

Homegrown firm thriving

WITH humble beginnings in Mount Gambier in 2004 with a crew of just eight employees performing maintenance work for the timber industry, DMK Engineering has grown into a multi-skilled engineering company operating Australia wide. DMK has earned a reputation for producing high-quality products across a diverse range of industries and has worked on some of the largest projects in the country for some of Australia's largest companies.

Our multi-skilled team has delivered structural, mechanical and piping fabrication, installation and related services for our clients.

We strive to build strategic partnerships with our clients, sub-contractors and suppliers to deliver projects.

DMK Engineering has the in-house capabilities to look after the full lifecycle of a construction project from estimating, planning, procurement and manufacture to construction, commissioning and final handover.

DMK Engineering delivers a comprehensive range of services including:

- Shutdown Maintenance
- Design and Drafting
- Customised Fabrication
- Site Installation
- Mechanical Installations
- Food Grade Fabrications
- Sheetmetal Fabrication
- Modular Skid Manufacture



DMK Engineering's Mount Gambier base at Bodey Circuit.

- Aluminium Welding
- Shutdown Maintenance
- Labour Hire
- Pipework
- Structural Steel Fabrication
- Tank Refurbishment
- Structural Prototyping
- Stainless Steel Welding
- Turnkey Projects Structural, Mechanical and Piping
- Mass Quantities
- Plate and Chute Fabrication
- Boiler Maintenance
- Rolling and Forming

DMK Engineering is a CC3 Certified Company under AS/NZS 5131:2016, with a comprehensive Quality Assurance System designed and implemented in accordance with ISO 9001:2015.

For further details contact the team at DMK Engineering on 8723 0550 or email admin@dmkengineering.com.au.



**REGIONAL
VALUES AND
COMMITMENT,
NATIONAL EXPERIENCE
AND CAPABILITY**

HEAD OFFICE

9 BODEY CIRCUIT
MOUNT GAMBIER SA 5290
T: 8723 0550

E: admin@dmkengineering.com.au

ADELAIDE OFFICE

6 DUNCAN ROAD
DRY CREEK SA 5092
T: 8723 0550

E: admin@dmkengineering.com.au

www.dmkengineering.com.au



12497686-AV25-21

Locally led, national impact

THIS year marks 21 years since Tonkin's Mount Gambier office was established in the region.

Tonkin provides engineering services to plan, design, develop and maintain infrastructure in the built and natural environment.

Since its establishment, Tonkin's Mount Gambier team has built strong working relationships with regional processing mills, local builders, contractors, architects, surveyors and councils.

With a good understanding of the local geology and building construction materials and techniques best suited to the region, Tonkin has designed and supervised construction of many infrastructure projects in the local area.

Local projects Tonkin has been involved in recently include:

- Mount Gambier High School redevelopment
- Naracoorte High School redevelopment
- Reidy Park Primary School redevelopment
- Boandik Dementia Village
- Portland Foreshore redevelopment
- Bio Gro Composting Pad
- Naracoorte Library
- Football/netball clubrooms at Padthaway, Nangwarry, Goroke, Kalangadoo, Mundulla
- Timberlink New Green Mill
- Timberlink CLT/GLT Manufacturing Facility

- OneFortyOne Log Yard Pavement
- Alexandra Park New Clubroom and Function Centre
- Budj Bim Tourism infrastructure upgrades
- Pinehall Ave/O'Leary Rd intersection upgrade
- Mount Gambier and District Saleyards pavement yard
- Wattle Range Council/Millicent pedestrian bridge

Tonkin operates nine offices across Australia, employing more than 160 staff.

The company's service offering in Queensland has recently gained a significant boost with six experienced engineers and technical officers joining the company's Brisbane and Maroochydore offices.

The Queensland expansion builds on Tonkin's solid growth across Australia in recent years, which includes the acquisition of Sydney structural engineering firm, TLB Engineers, in 2018.

Key national projects Tonkin is working on include:

- Parramatta Aquatic Centre
- BHP Olympic Dam Works
- Macquarie University Arts Precinct
- Adelaide Living Beaches Sand Pumping Project
- Granite Island Causeway



Tonkin provided engineering services for viewing platforms, boardwalks and other infrastructure currently under construction at Budj Bim Cultural Landscape in south-western Victoria.



Tonkin is a leading provider of engineering, environment and related services to private and public organisations across Australia. We develop intelligent solutions for the public works, buildings, land development, maritime and riverine, transport, waste and water sectors.

Tonkin's Mount Gambier office was established more than 20 years ago. Our local team members are highly tuned to regional community values and appreciate the working relationships they have formed over the years they have lived in the region.

Our capabilities include:

- Asset management
- Buildings and structures
- Environmental management
- Geotechnical engineering
- GIS and spatial consulting
- Infrastructure planning and design
- Maritime and coastal engineering
- Pavement engineering
- Procurement and construction support
- Project management and contract superintendency
- Stormwater and flood management
- Traffic engineering and transport planning
- Waste management and landfill engineering
- Water resource management, supply and treatment
- Wastewater management

tonkin
Building exceptional outcomes together

www.tonkin.com.au
08 8723 5002
mtgambier@tonkin.com.au



Farm

Cow simulator boosts skills

AGRICULTURE students studying over the border at South West TAFE have been given access to a cow simulator used to hone their skills before handling live animals.

The \$70,000 simulator and accessories are giving students experience in pulling a calf on a realistic and life-size cow before their first live procedure.

South West TAFE agriculture teacher Rebecca Toleman said she was excited to be teaching students using this new technology.

"We are fortunate to be the only trainers in regional Victoria offering this technology and our students are so lucky to be able to learn techniques on this state-of-the-art new training tool," she said.

Ms Toleman said the simulator would allow students to become proficient in their practical skills without the need to endanger or cause unnecessary discomfort to live animals.

She said the simulator was sourced from Veterinary Simulator Industries in Canada and was one of only a few of its kind in Australia.

"The simulators are designed in partnership between professional designers and fabricators and veterinary educators to create teaching tools that are realistic in appearance, are highly functional, durable and meet the needs of our teachers and students," she said.

Other features of the new technology will allow students to experience managing the birthing process including breach birth, haltering a cow, placing body ropes for casting a

cow, identifying mastitis, obtaining milk samples and pregnancy testing.

National Herd Development South West sales representative and breeding advisor Dylan Jewell said it was beneficial for students to gain practical experience looking at and feeling what a cow's organs were like before working on a live animal.

"I would have loved something like this when I was training," Mr Jewell said.

"Technology has evolved so much and to have something like this in the south-west is unreal. This is a game-changer," he said.

South West TAFE Land, Food and Fibre manager Paul Meredith said funding for the cow simulator was made available through the Regional and Specialist Training Fund program, which aimed to support training for specific skills in the regional and specialist areas with thin or highly specialised training markets.

He said farming made up a large proportion of the region's workforce and it was important to give our future farmers the chance to learn using the latest training equipment.

"This new training tool is a big boost to our agriculture programs and will give students a huge advantage in preparing them for their first live procedure," he said.



A NEW AGE: South West TAFE agriculture teacher Rebecca Toleman with the \$70,000 simulator.

CHARLES STEWART
REAL ESTATE
www.charlesstewart.com.au
44 Gray St, Hamilton (03) 5562 0620



FINAL
REMINDER

NEVER BUY ANOTHER TONNE OF LIME AGAIN!!

60.90ha – 150.5ac

- Excellent parcel of late country ideal for cattle/prime lambs.
- Commercial Lime Pit of approx 15ac (5m depth) with existing Work Authority Permit. Princes Hwy frontage with dedicated turning bay.
- Magnificent homesites with outstanding views to the north and west.
- Well balanced with mix of table land and heavy flats.
- Give and take access to the Glenaulin Creek.
- Timber and steel cattle yards with crush.

It's all about location with this one. Combining high rainfall late season land and a commercial lime pit with excellent access to Australia's No.1 road should see a range of interested parties including existing farming operators, first time entrants and lime suppliers looking for an additional source of supply.

For Sale by Expression of Interest Closing June 18th at 11:00am

Andrew Dufty 0419 842 929

12499498-AV24-21

Society seminars go online

THE Grassland Society of Southern Australia's 62nd annual conference will move online with a series of four weekly webinars starting on July 28.

The conference was due to be held at Lardner Park in Gippsland from July 13-15 but the latest COVID-19 lockdown has forced a change of plans.

Millicent-based executive officer Paris Bell said webinars were the best and safest choice in an uncertain environment and followed a similar move in 2020.

"It was a difficult decision but we think this is the best way to go," Ms Bell said.

"It's hard to plan major in-person events with the threat of more lockdowns and restrictions, and last year's webinars proved to be popular and very successful.

"This will be easier for our speakers and participants will still get all the relevant in-

formation presented in an easy-to-access format without any threat of cancellation."

The conference webinars will follow the theme Green Gold - Profiting from Pastures and will start on July 28.

"Speakers from scientific and research backgrounds and practical on-farm experts will share information and advice that will help all producers to get the most out of their land," Ms Bell said.

Regional bus tours are also being planned in each GSSA branch region, including the Limestone Coast.

Society chair Meg Bell said the 2020 webinar conference had been a success and while it was planned to return to an in-person event in 2021, members would still enjoy and benefit from the webinars.

Visit www.grasslands.org.au to register.



FOR SALE

BY PUBLIC AUCTION (UNLESS SOLD PRIOR)
A/c N.J & R.J HUNT

Commencing 11.00am (SA time) at the Kalangadoo Bowling Club

FRIDAY, 18TH JUNE 2021

"TILLAR" Graney's Lane,
Kalangadoo

REMINDER NOTICE

With frontage to Botts Road and Graney's Lane, "Tillar" comprises of 122.4 Ha or 302.4 Acres approx

10% deposit upon fall of hammer. Settlement Date 30th July 2021
For Inspection by Appointment
Contact Ben Jones 0400818525

12499032-1125-21



Farm

Fishing fightback on film

THE formation and subsequent impact of the Limestone Coast Fishermen's Co-operative will be showcased in a special ABC documentary, which follows Australian primary producers as they battle to save their businesses from the brink of disaster.

Airing June 15, *Fightback Farmers: Feeding Australia Together* features three innovative co-operatives which are working collaboratively, in order to save their livelihoods.

The documentary follows colourful rock lobster fisherman Craig "Slim" Reilly, who was caught in the recent trade crossfire and believes his family fishing business would have collapsed if not for the local co-operative.

A community leader, Mr Reilly was pivotal in forming the Limestone Coast Fishermen's Co-operative in 2019.

"He's got seawater running through his veins," his wife Mandie said.

He's so passionate about fishing and his family."

The co-operative's young and passionate Limestone Coast chief executive Justin Phillips is also featured, detailing the difficulties his industry faces but remains determined to forge ahead.

After just two years of operation, proponents of the co-operative believe their move to the structure has loosened the grip of corporately-owned factories and processors on their local seafood industry and brought longer term benefits for the smaller, generational

fishing families and their coastal towns and communities.

The documentary also follows co-operative farmers as they face the triumphs and tragedies of trying to stay on the land and keep operating through trade disruptions, climate disasters and even complete industry restructuring.

"We're a bunch of farmers one day, and the next we're all coming together to form a co-op," dairy farmer Stuart Crosthwaite states in the documentary, discussing how the co-operative farming model saved them after the collapse of dairy giant, Murray Goulburn.

Executive producer Steve Bibb, from Barking Mad Productions, said he had long admired the Australian families who dedicate their lives to living on the land - farming, feeding and clothing the nation - generation after generation.

"As a city boy, I also know that most of us don't appreciate what is actually happening, that small family farms are disappearing. It begs the question: why?" Mr Bibb said.

"In *Fightback Farmers*, I wanted to meet some of these small farming families - the great characters - who are going back to the future," he said.

"These farmers and fishers are turning back the clock in a new take on an old way of working together."

Fightback Farmers: Feeding Australia Together will premiere on ABC at 9pm on June 15 and will be available on ABC iView.



COLOURFUL CHARACTER: Limestone Coast rock lobster fisherman Craig "Slim" Reilly features in the documentary *Fightback Farmers: Feeding Australia Together*.

Purchasing all lines of stock
INCLUDING BEEF & DAIRY COWS, BULLS, STEERS, HEIFERS, SHEEP AND LAMBS FOR PROCESSING AND BACKGROUNDING

| | | | | | | |
|--|--|-------------|--|--------------------------------|-----------------------------|-----------------------------|
| Contact Us: | OUR FIELD OFFICERS: | Top Prices: | BULLS | COWS | LAMBS | SHEEP |
| | Keely Price 0418 504 171 Toby Holloway 0455 756 493 | | Beef \$3295 Friesian \$2997 | Beef \$2456 Friesian \$2134 | Xbred \$225 Merino \$219 | Xbred \$198 Merino \$212 |
| • PROMPT PAYMENT • NO COMMISSION • NO FEES | | | CALL NOW TO ARRANGE YOUR STOCK COLLECTION 5563 4444 www.midfield.com.au | | | |

AUCTIONS

TO BE AUCTIONED AS 4 NON-CONTINGENT LOTS

FRIDAY JUNE 25, 1pm at STRATHDOWNIE HALL

SOUTHERN GRAMPIANS
LIVESTOCK & REAL ESTATE

03 5571 1404

62 THOMPSON STREET, HAMILTON

sglrealestate.com.au

"Home Block"
437 Bowds Rd, Strathdownie
43.42 Ha - 107.3 Ac approx.

- 3 Bedroom Mt Gambier stone home
- Workshop 12m x 6m, concrete & power with attached carport 9m x 6m
- Machinery shed 18 m x 9 m
- Well fenced into 6 paddocks
- 2 bores: 1 x submersible, 1 x windmill
- 3 stand woolshed with steel sheep yards and loading ramp

"Aunty Marg's"
Greenslades Rd, Strathdownie
115.1 Ha - 284.4 Ac approx.

- 2 paddocks
- 2 bores. 1 x solar pump. 1 x windmill
- Sandy loam soils
- Excellent fencing
- Recently sown down to clover & rye
- 650 mm - 700 mm rainfall

"Turners"
Rokewood Rd, Strathdownie
99.15 Ha - 245.02 Ac approx.

- Presto panel sheep yards with adjustable loading ramp
- 6 main paddocks
- Bore with holding tank reticulated to troughs
- Excellent fencing
- 2 road frontages
- Heavy black loam soils

"Rawries"
Smiths Rd, Mumbannar
124.31 Ha - 307.2 Ac approx.

- Cattle yards with loading ramp and crush
- 4 paddocks
- 2 bores, both with solar pumps to troughs
- Excellent fences. Hot wire equipped with solar energiser
- Running 160 cows and calves year round
- Sandy loam soils

TERMS: 10% deposit on signing (all properties). **HOME BLOCK** settlement 120 days. **AUNTY MARG'S, TURNERS, RAWRIES** settlement 30-60 days. **CONTACT:** Heath Templeton 0408 368 370 or Jill McErvale 0409 786 285

WEATHER

FORECAST

Warnings

See www.bom.gov.au/australia/warnings

SOUTH AUSTRALIA:

State Forecast:

A slight to medium chance of light showers about central parts of the southern agricultural area and the South East coasts. Cold at first with local frost patches in the pastoral districts and about the north of the agricultural area. Morning fog patches in parts of the agricultural area and south of the North West Pastoral. A cool day with moderate to fresh south to southeasterly winds in the east, tending northerly in the west.

Saturday. A slight to medium chance of light showers about the southern agricultural area and a slight to medium chance of showers developing in the west. Cool to cold at first with local frost patches in the far north. Morning fog patches in the agricultural area. A cool to mild day with generally light winds, tending moderate northerly in the west.

Lower South East District:

Partly cloudy. The chance of morning fog. Slight (20%) chance of a shower near the coast. Light winds.

Saturday. Partly cloudy. The chance of morning fog. Medium (50%) chance of showers. Light winds.

Sunday. Cloudy. The chance of morning fog. Slight (20%) chance of a shower in the south. Light winds.

VICTORIA:

South West District:

The chance of morning fog. Partly cloudy day. Slight (20%) chance of a shower in the southeast, most likely in the evening. Winds southeasterly 25 to 35 km/h becoming light early in the morning. Saturday. Cloudy. Medium (60%) chance of showers. Winds west to southwesterly 15 to 25 km/h becoming light during the evening. Sunday. Cloudy. Medium (60%) chance of showers near the Otways, slight (20%) chance elsewhere. Light winds.

TODAY 10AM

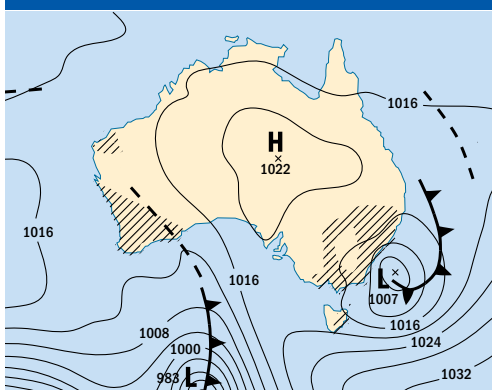

TOMORROW 10AM

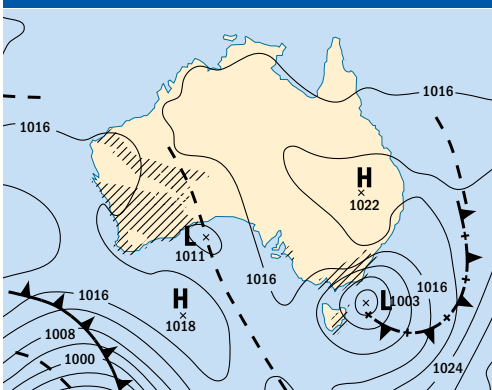

SUNDAY 10AM

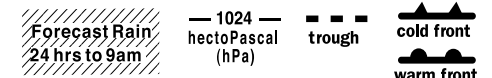
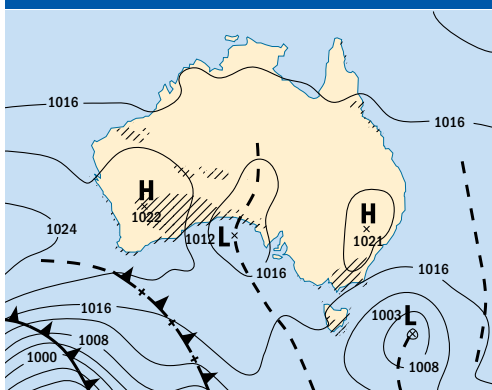

MOUNT GAMBIER FORECAST

| | | | |
|--------------------------------------|---|--------------------------------|---------------------------------------|
| TODAY Partly cloudy. 17 | TOMORROW Light shower or two. 15 | SUNDAY Cloudy. 15 | MONDAY Partly cloudy. 15 |
|--------------------------------------|---|--------------------------------|---------------------------------------|

| | | | | | | | | | | | | | |
|-------|--------------|---------------|--------|---------------|---------------|---------|----------------------|------|-------|---------------|-------|------|-----|
| | | | | | | | | | | | | | |
| Sunny | Mostly sunny | Partly cloudy | Cloudy | Chance shower | Shower or two | Showers | Light rain (drizzle) | Rain | Storm | Showers storm | Windy | Dust | Fog |

www.bom.gov.au
Warnings 1300 659 210*
South Australia 1300 752 722*
Victoria 1300 978 022*
*(Local call cost)

Australian Government
Bureau of Meteorology

Ceduna 17
Port Augusta 17
Whyalla 16
Renmark 17
Mildura 16
Port Lincoln 17
ADELAIDE 17
Victor Harbor 17
Keith 17
Bendigo 16
MELBOURNE 15
Geelong 16
Broken Hill 14

SUNSMART
MOUNT GAMBIER
Sun protection generally not recommended today
MAX UV Index 1 (low)

June 11, 2021

Horsham 16
Naracoorte 17
Hamilton 15
Mt. Gambier 17
Warrnambool 16

CAPITAL CITIES

| City | Condition | Max |
|-----------|-------------------------|-----|
| Adelaide | Cloudy. | 17 |
| Brisbane | Mostly sunny. | 19 |
| Canberra | Shower or two. | 13 |
| Darwin | Sunny. | 31 |
| Hobart | Rain. | 15 |
| Melbourne | Shower or two. | 15 |
| Perth | Shower or two. | 20 |
| Sydney | Shower or two clearing. | 17 |

MOUNT GAMBIER

| Rainfall: | |
|-------------------------|---------|
| 24 hours to 9am Wed | 8.2 mm |
| Total for June | 52.2 mm |
| Monthly average | 84.3 mm |
| Temperature: | |
| Minimum to 9am Wed | 7°C |
| Maximum to 3pm Wed | 12°C |
| Average monthly maximum | 13.9°C |
| Average monthly minimum | 5.8°C |

SUNRISE SUNSET

LOWER SOUTH EAST WATERS

Winds: S/SE 15 to 20 knots tending E/SE 10 to 15 knots during the morning, becoming S/SE about 10 knots in the afternoon. Seas: 1 to 1.5 metres, decreasing below 1 metre during the morning. 1st Swell: Southwesterly 2 to 2.5 metres. 2nd Swell: Southeasterly 1.5 to 2 metres, decreasing to 1 to 1.5 metres around midday. Weather: Partly cloudy.

OBSERVATIONS

South Australian Observations Wednesday:

| | *Max | Min | **Rain |
|-----------------|------|-----|--------|
| Cape Jaffa | 13 | 7 | 8 |
| Coonawarra | 13 | 7 | 4 |
| Hindmarsh Is | 14 | 8 | 5 |
| Keith West | 13 | 5 | 2 |
| Lameroo | 14 | 5 | 1 |
| Mt Gambier | 12 | 7 | 8 |
| Naracoorte AP | 13 | 4 | 0.2 |
| Padthaway South | 13 | 5 | 0.2 |
| Robe | 13 | 7 | 16 |

Victorian Observations Wednesday:

| | *Max | Min | **Rain |
|-------------|------|-----|--------|
| Cape Nelson | 13 | 9 | 5 |
| Cape Otway | 13 | 7 | 33 |
| Casterton | 12 | 5 | 9 |
| Dartmoor | 12 | 7 | 14 |
| Hamilton | 11 | 5 | 6 |
| Horsham | 13 | 5 | 0.6 |
| Port Fairy | 13 | 7 | 20 |
| Portland | 12 | 8 | 12 |
| Warrnambool | 12 | 7 | 18 |

*Maximum temperature to 3pm
**Rainfall totals 24 hours to 9am

THE WORLD

| World conditions yesterday | | | |
|----------------------------|---------|-----|-----|
| City | Weather | Max | Min |
| Athens | cloudy | 28 | 17 |
| Bangkok | storms | 35 | 27 |
| Beijing | fine | 29 | 19 |
| Berlin | fine | 26 | 13 |
| Christchurch | fine | 16 | 3 |
| Denpasar | cloudy | 33 | 26 |
| Dublin | sunny | 22 | 15 |
| Hong Kong | rain | 31 | 27 |
| Honolulu | showers | 30 | 23 |
| Jakarta | rain | 29 | 25 |
| Johannesburg | fine | 16 | 3 |
| Kuala Lumpur | storms | 34 | 24 |
| London | cloudy | 25 | 17 |
| Los Angeles | sunny | 25 | 14 |
| Madrid | sunny | 34 | 20 |
| Moscow | rain | 21 | 14 |
| New Delhi | windy | 41 | 30 |
| New York | sunny | 27 | 22 |
| Paris | fine | 29 | 16 |
| Rome | rain | 28 | 17 |
| Seoul | fine | 28 | 22 |
| Singapore | storms | 33 | 23 |
| Suva | fine | 28 | 19 |
| Tel Aviv | fine | 27 | 22 |
| Tokyo | fine | 26 | 19 |
| Vancouver | showers | 19 | 10 |
| Wellington | showers | 16 | 10 |

ENJOY YOUR DAY WITH THIS PAGE BROUGHT TO YOU BY

BAXTER
hire equipment
reaching new heights

104 Penola Road Mount Gambier
(08) 8725 7700

Markets

Yard: 297 Change: -100

MOUNT GAMBIER CATTLE

Wednesday, June 9

NUMBERS dropped again as agents yarded 297 head of cattle.

These sold to the same array of trade and processor buyers as the previous week with feeders and restockers also present and active across the offering.

Quality was very mixed with a wintry feel over the pens as buyers picked their way through with weight and condition sought after in a mixed priced market.

Yearling steers were small in number with most of these going to feed, making from 360c to 450c with similar heifers also to feed ranging from 378c to 488c/kg.

Yearling heifers to the trade made from 470c to 488c, with restockers active on steers from 414c to 518c and on heifers from 410c to 480c/kg.

Grown steers and bullocks to the trade made from 348c to 407c with feeder support from 333c to 430c/kg.

Grown heifers to the trade returned from 330c to 411c with feeder activity from 335c to 390c/kg.

Manufacturing steers ranged from 295c to 338c/kg.

Heavy cows were in demand jumping 15c to 20c to make from 300c to 351c, while the lighter types ranged from 274c to 308c/kg.

Bulls made from 270c to 310c/kg.

Yard: 635 Change: 183

NARACOORTE CATTLE

Tuesday, June 8

NUMBERS climbed this week as agents yarded 635 head of live weight and open auction cattle.

These sold to the usual following of trade and processor buyers along with feeders and an extra restocker who competed throughout the market.

Quality was boosted with more cattle off feed coming forward along with some better grass fed pens this week as the market sold to mainly dearer rates.

Yearling steers to the trade ranged from 440c to 478c with similar heifers making from 403c to 491c, lifting by 11c/kg.

Feeder orders were active on steers from 434c to 490c and on heifers from 433c to 452c/kg.

Restocking steers lifted 10c to 20c, returning from 470c to 507c while the heifer portion made from 450c to 492c/kg.

Markets

Grown steers and bullocks made from 382c to 430c with the grown heifer portion going to the trade making from 325c to 424c/kg.

Feeder buyers paid from 320c to 425c for grown heifers while manufacturing steers sold to a top of 312c/kg.

Heavy cows were in demand and lifted 6c to range from 300c to 343c, while the lighter selection made from 260c to 305c/kg.

Feeders were active paying from 270c to 327c for cows with restockers paying to a top of 329c/kg. Bulls ranged from 233c to 293c/kg.

Yard: 3711 Change: -1288

NARACOORTE SHEEP Tuesday, June 8

NUMBERS fell away as agents yarded 2550 lambs and 1161 sheep to total 3711 head overall.

These sold to a larger field of trade and processor buyers with the return of a regular this week along with a number of active restockers.

Quality continues to be very mixed with something to suit all orders coming forward as overall weights and condition continue to fall away.

Pricing reversed the trends of the previous week with a small lift in lamb prices while the sheep fell.

Light lambs to the trade made from \$92 to \$138 with the light weight trade 2 and 3 score types making from \$129 to \$144/head.

Restockers were active paying from \$95 to \$160/head.

Trade weight score 3 lambs ranged from \$157 to \$183, lifting \$4 to \$6/head to average from 750c to 810c/kg cwt.

Heavy lambs sold from \$178 to \$208 with a small supply of extra heavy pens making from

\$205 to \$220/head.

Hoggets ranged from \$145 to \$186 with light sheep returning from \$108 to \$120/head.

Medium weight sheep made from \$147 to \$170 with the heavy sheep falling \$20 to \$25, returning from \$190 to \$210/head as most sheep averaged from 620c to 650c/kg cwt.

Wethers made to a top of \$163 as rams ranged from \$75 to \$110/head.

*Reproduced courtesy of Meat & Livestock Australia Limited - www.mla.com.au

Yard: 216 Change: -36

MILLICENT CATTLE Wednesday, June 2

AGENTS yarded 193 liveweight and 23 open auction cattle at the Millicent Saleyards on Wednesday, June 2.

A decrease in 36 head in the yarding of mostly good quality cattle was offered to the regular processor buying field, supported by feeder and restocker activity.

Vealer steers and heifers were too few in number to quote, but topped at 490 c/kg for both categories.

Finished steers ranged from 305c/kg to 480c/kg.

Yearling steers ranged from 388c/kg to 491c/kg and young heifers from 322c/kg to 480c/kg.

A small number of grown heifers made 345c/kg to 389c/kg.

Cows sold from 200c/kg to 330c/kg.

Overall, prices were firm to dearer.

Fourteen bulls were offered, returning 260c/kg to 350c/kg to up to 50c/kg dearer.

The next sale at the Millicent Saleyards will be held on Wednesday, June 16, upon the completion of the Mount Gambier market.



MWJ TAKE PRIDE IN THEIR PRESENTATION OF YOUR LIVESTOCK



JL & NS Fartch 77 lambs \$208

GLENBURNIE LIVESTOCK REPORT 09/06/21

Cold conditions greeted agents and buyers on a Wednesday with heavy rain until late morning. Quality and numbers declined this week with only 297 yarded in a mixed yarding. Again, prices were met with strong feedlot competition with bullocks selling equal to last week making 380-407c per kg. Manufacturing steers 10c per kg dearer, yearlings fully firm again with very strong feedlot competition and heavy beef cows dearer selling to a top of 351c per kg.

BULLS: Sold at 9am.

BULLOCKS: Drafted & Presented by Auctioneer Andrew Whan & Liam Durcan 82 light weight bullocks yarded with best Angus bullocks selling to 407c per kg mainly 370-390c per kg.

Quotations: R & TR Paltridge Eight Mile Creek Ang x steers 380c \$1786. The Dale Kongorong 18 Frn steers 338c \$1827.

YEARLING & VEALERS: Drafted & Presented by Auctioneer Peter Creek & Scott Miller 131 yearling and vealers yarded in a very strong sale for a very mixed yarding. Grassfed yearling heifers topped at 488c per kg mainly 450-470c per kg. Few vealers yarded selling to 518c per kg with yearling steers small in numbers being purchased by feedlots for 360-450c per kg.

Quotations: Kent Props Canunda grassfed yearling heifers 411c \$2219 with younger sisters 470c \$1844. KJ & MJ Mountford Penola Ang x heifers 488c \$1854 with Her heifers 430c \$1680.

COWS: Drafted & Presented by Auctioneer Liam Durcan & Peter Creek 79 cows yarded saw heavy beef cows lift 5-10c per kg in price. Young Ang cows topping at 351c per kg with Frs cows selling to 308c per kg.

Quotations: R & TR Paltridge Eight Mile Creek Frs cows 308c \$2157. V & K Peucker Mingbool Her cows 334c \$2143. Miller Whan and John recommend to sell empty non producing cows at today's prices.

SHEEP & LAMBS: Drafted & Presented by Auctioneer Liam Durcan & Scott Miller.

882 sheep and lambs sold, 418 less than last week. The small run of excellent quality export and trade lambs sold to dearer rates. Overall restockers had limited opportunities and bid up to \$170. The best export lambs 24-26kg sold from \$190 to \$235 being \$15-\$20 dearer, extra export orders helped the heavy and trade lambs. Trade lambs 22-24kg were \$163 to \$185 being \$4 to \$6 dearer.

Quotations: JL & NS Fartch 199 lambs from \$190 to \$208. Reg Edwards & Son 47 lambs from \$178 to \$197. ML & CE Clarke 191 lambs from \$163 to \$175.

NEXT MONTHLY STORE CATTLE SALE TODAY FRIDAY 11TH JUNE AT 10am

WATER FOR SALE

23.36megs in the Hundred Kongorong Lacepede in the Compton Area. **Contact Scott Miller 0427 799 407**

FOR SALE

Power Tech Wool Press in good order. \$12,500 GST Inc. **Contact Peter Creek 0428 838 332**

MWJ REAL ESTATE

24 Racketts Road, Pelican Point - \$230,000 to \$250,000 UNDER OFFER
5 bedroom stone home located in vest of Pelican Point. This coastal gem is perfect for a beach holiday home or even for your sea change. **Contact Jessie Gosden 0437 447 617**

32 Riddoch Highway, Tarpeena - Expressions of Interest close Friday 2/7/21 at 4pm
Spacious 3/4 bed brick & tile home on approx. 6.7Acres. Many options for a relaxed country village lifestyle or to explore home-based business opportunities. **Contact Rob Jones 0417 294 116**

450 Airport Road, Wandilo - Expressions of Interest close Friday 2/7/21 at 4pm
100.48Ha / 248 Acres (approx.) - on 2 titles. Large 3 bedroom Mount Gambier Stone home, 2x centre pivots - total area 58.5Ha / 144.5Acres (approx.), 14 Double up Herringbone dairy, 8000L Packo Vat, 30 Tonne Silo, electric feed system, large hay & calf shed, lockable workshop, 3 bay stone shed, majority of stock water is 2inch poly to trough from submersible pump at bore located at dairy. **Contact Liam Durcan 0409 788 892**



JUNE STORE CATTLE SALE

Thursday, June 24, 2021

CASTERTON SALEYARDS

Commencing at 9 am

Entries already received
Further entries invited

Sale will be interfaced with Auctionsplus.



Greg Bright 0408 430 668 Sam Broomby 0407 268 818
Andrew Harrison 0419 928 145 Andrew Button 0428 545 664
Rick Smith 0447 770 339 Paddy Murphy 0419 806 357

Low Cost NLIS Approved Ear Tags

2021



Clip Tags

RFID Tags

Strip Tags



Order at www.aatags.com
or Phone 0419 608 570



Kapunda-Eudunda 'On-Property' COMMERCIAL MERINO FLOCK FIELD DAY Friday, 25th of June

Maiden Hogget Ewes + Mature Ewes with LAF to be displayed at each Property. Stud Principals will be attending to represent their bloodline & discuss the breeding traits.

BBQ Lunch will be provided by TDC at the final inspection.

1:00pm Footrot Prevention & Management presentation by Chris Van Dissel from Pirsra.

6 separate 'on property' inspections will run, the first beginning at 8:30am & the last at 12:30pm. For information on times please call Paul Kilby or see Facebook or Instagram for full details.



Indicative attendance would be appreciated.
All enquiries to: Paul Kilby 0418 351 010

TRACKSIDE MEATS



FOR THE COLLECTION OF LAME, INJURED & EYE CATTLE
PHONE: 8739 9208 or TRACIE 0400 860 550

The Guide

TOP PICKS OF THE WEEK



SUNDAY
JACK IRISH
ABC TV, 8.30pm

As one of the best Aussie series of recent times, there's trepidation as the much-loved crime series returns for its final hurrah tonight after two seasons and three telemovies. Following the titular troubled private investigator (an excellent Guy Pearce, left), Jack's tragic past will finally be resolved in this four-part series starring a who's who of Aussie actors. The story picks up three years after we last saw Jack, who is asked by Barry Tregear (Shane Jacobson) to help with an investigation.

SATURDAY
THE FATE OF THE FURIOUS
NINE, 8.40pm

Eight movies in and the fury hasn't died down. The cars are faster, the crashes louder and the storyline thinner. In this latest telling, Dom (Vin Diesel, right) goes rogue after he's seduced into working with new terror entry Cipher (Charlize Theron). She's the definition of high-tech terrorism where driverless cars controlled from her computer are used as high-speed weapons. Jason Statham gets a bigger role than he did in #6 and the team (Dwayne Johnson, Michelle Rodriguez, Tyrese Gibson) go up against tanks, submarines and torpedoes while making cars move in ways you never thought possible. Ridiculous, yes. Entertaining, most certainly.

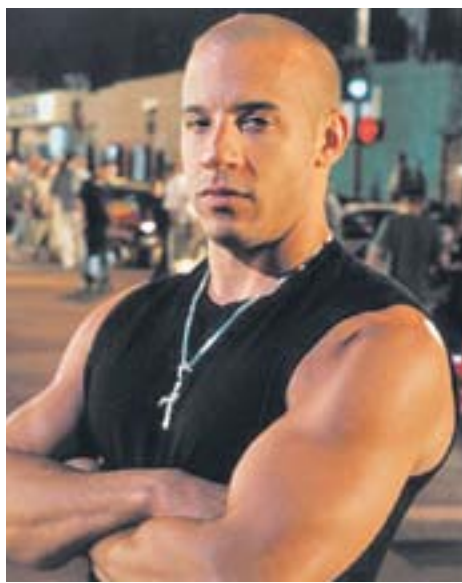

MONDAY
9-1-1: LONE STAR
SEVEN, 9pm

Handsome and oozing charisma, Rob Lowe leads the cast of this ostentatious and cheesy procedural disaster drama. Arguably one of the most underrated actors of his generation, many will find it difficult to forget his goofball role on cult satire *Parks and Recreation*, but his turn here as Owen, a perfectionist Manhattan firefighter relocated to Texas, is unique and entertaining - often accidentally. Season two kicks off tonight, with the coronavirus pandemic embedded into the narrative. But a global health crisis still has nothing on the series' over-the-top emergencies. Sadly, female lead Liv Tyler doesn't return, but excitement awaits with a 9-1-1 crossover in two weeks.



FRIDAY
GARDENING AUSTRALIA
ABC TV, 7.30pm

There are myriad ways to ring in the weekend, but unless you are tuning into *Gardening Australia* with a vino in hand, you are probably doing it the wrong way. Is there anything more life affirming and relaxing than learning about nature with a group of can-do folk from the comfort of your couch - or bed? Not really. Anchored by passionate host Costa Georgiadis, this long-running series is a lesson in finding joy and purpose with nature, and it's all very laidback. Tonight, Costa meets city gardeners who are utilising the street, Sophie creates a rainforest indoors, Clarence has tips on native climbers, and Millie explores the benefits of buying mature trees.

Costa Georgiadis hosts *Gardening Australia*

Friday, June 11

ABC TV (2)

6.00 News Breakfast. **9.00** ABC News Mornings. **10.00** Q+A. (R) **11.00** George Clarke's Amazing Spaces. (R) **12.00** ABC News At Noon. **1.00** Foreign Correspondent. (R) **1.30** That Pacific Sports Show. (R) **2.00** Smother. (Mal, R) **3.00** ABC News Afternoons. **4.00** Think Tank. (PG, R) **5.00** Kurt Fearnley's One Plus One. (R) **5.30** Hard Quiz. (PG, R)

6.00 The Drum. Analysis of the day's news. **7.00** ABC News. Takes a look at today's top stories. **7.30** Gardening Australia. Josh Byrne explores a protea paradise. **8.30** Vera. (Ma, R) After skeletal remains are discovered at the site of a burnt out nightclub, DCI Vera Stanhope investigates. **10.00** Doc Martin. (PG, R) A local farmer shoots at Robert. **10.50** ABC Late News. **11.05** The Vaccine. (R) **11.20** Shaun Micallef's MAD AS HELL. (R) **11.50** You Can't Ask That: Chinese Australians. (Ma, R) **12.25** Rage. (MA15+adhlsv)

ABC TV PLUS (22) **6am** Children's Programs. **5.55pm** Remy & Boo. **6.10** School Of Roars. **6.20** Bluey. **6.25** Peter Rabbit. **6.40** Shaun The Sheep. **6.45** Andy's Wild Adventures. **7.00** Grace's Amazing Machines. **7.15** Odd Squad. **7.30** Spicks And Specks. **8.00** Hard Quiz. **8.30** Miniseries: The Hollow Crown. **10.35** Doctor Who. **11.35** Art Works. **12.05am** Brush With Fame. **12.30** Insert Name Here. **1.00** Parks And Recreation. **1.25** 30 Rock. **1.45** Peep Show. **2.35** MOVIE: Like Minds. (2006, M) **4.15** News Update. **4.20** Close. **5.00** Rainbow Chicks. **5.05** Timmy Time. **5.20** Pocoyo. **5.25** The Furchester Hotel. **5.40** Late Programs.

NITV (34) **6am** Morning Programs. **7.20** My Animal Friends. **7.35** Molly Of Denali. **8.00** Raven's Quest. **8.10** Aussie Bush Tales. **8.20** Waabiny Time. **8.45** Wapos Bay. **9.05** Kagagi. **9.30** Bushwhacked! **10.00** First Footprints. **11.00** Bamay. **11.35** Message From Mungo. **12.50pm** MOVIE: Coal Miner's Daughter. (1980, PG) **3.00** Wapos Bay. **3.25** Bushwhacked! **3.55** Bino And Fino. **4.00** Musomagic. **4.30** The Storyteller. **5.00** Fraggie Rock. **6.00** Red Chef Revival. **6.30** Kriol Kitchen. **7.00** NITV News: Nula. **7.30** MOVIE: Mosley. (2019, PG) **9.10** Bedtime Stories. **9.20** Sasquatch'n. **10.10** Yothu Yindi Tribute Concert. **11.30** Late Programs.

SBS (3)

6.00 WorldWatch. **11.00** Spanish News. **11.30** Turkish News. **12.00** Arabic News F24. **12.30** ABC America: World News Tonight. **1.00** PBS NewsHour. **2.00** Destination Flavour China Bitesize. (R) **2.10** How The Victorians Built Britain. (PG, R) **3.00** NITV News: Nula. **3.30** Welcome To Country. (PG, R) **3.40** The Cook Up With Adam Liaw. (PG) **4.15** Tony Robinson's Coast To Coast. (PGa, R) **5.05** Jeopardy! (PG) **5.30** Letters And Numbers. (R)

6.00 Mastermind Australia. (PG) **6.30** SBS World News. **7.35** Extreme Railway Journeys: Last Train To Transylvania. (PGa, R) Part 1 of 4. **8.30** World's Most Beautiful Railway. (R) A look at the Caledonian Sleeper. **9.25** Hitler's Supercars. (PGa, R) Charts the rise of Germany's Silver Arrows. **10.20** SBS World News Late. **10.50** Beforeigners. (Malsv) **11.50** Luther. (MA15+av, R) **3.50** 8 Out Of 10 Cats Does Countdown. (Mls, R) **4.45** Destination Flavour Scandinavia Bitesize. (R) **5.00** France 24 Feature. **5.15** NHK World English News. **5.30** Deutsche Welle English News.

VICELAND (31) **6am** WorldWatch. **Noon** The X-Files. **1.40** The Last Man On Earth. **3.00** Huang's World. **3.50** WorldWatch. **5.15** Joy Of Painting. **5.45** Shortland Street. **6.15** Forged In Fire. **7.05** Jeopardy! **7.35** 8 Out Of 10 Cats Does Countdown. **8.30** Dynamo: Magician Impossible. **9.20** Sex Tape Germany. **10.25** Sex In The World's Cities. **11.25** VICE News Tonight. **11.50** Yokai Footy. **12.25am** 24 Hours In Police Custody. **1.20** Miracle Fish. **1.45** Soccer. 2022 FIFA World Cup Asia Qualifier. Nepal vs Australia. **4.00** Punjabi News. **4.30** Sri Lankan Sinhalese News. **5.00** Korean News. **5.30** Indonesian News.

SBS MOVIES (32) **6am** Roxane. Continued. (2019, PG, French) **6.55** Little Men. (2016, PG) **8.30** What We Did On Our Holiday. (2014, PG) **10.20** Belle And Sebastian 2. (2015, PG, French) **12.10pm** It Must Be Heaven. (2019, M, French) **2.05** Gagarin. (2013, PG, Russian) **4.10** Belle. (2013, PG) **6.05** Sometimes Always Never. (2018, PG) **7.45** Sid And Aya. (2018, M, Tagalog) **9.30** Animal Kingdom. (2010, MA15+) **11.35** Omar. (2013, M, Arabic) **1.20am** It Must Be Heaven. (2019, M, French) **3.15** Sid And Aya. (2018, M, Tagalog) **5.00** Belle. (2013, PG)

SEVEN (6)

6.00 Sunrise. **9.00** The Morning Show. (PG) **11.30** Seven Morning News. **12.00** MOVIE: Vegas Vacation. (1997, PGs, R) Chevy Chase. **2.00** House Of Wellness. (PG) **3.00** The Chase. Hosted by Bradley Walsh. **4.00** Seven News At 4. **5.00** The Chase Australia. Contestants race to answer quiz questions.

6.00 Seven News. **7.00** Football. AFL. Round 13. Sydney v Hawthorn. **10.00** AFL Post-Game Show. Post-game discussion and interviews. **10.30** Armchair Experts. (M) Experts discuss all things AFL. **11.00** To Be Advised. **12.00** The Day We Walked On The Moon. (PG, R) **1.00** RSPCA Animal Rescue. (R) **1.30** Medical Emergency. (PGa, R) **2.00** Home Shopping. (R) **4.00** My Greek Odyssey. (PG, R) **5.00** NBC Today.

7MATE (60) **6am** Million Dollar Catch. **6.30** The Fishing Show. **7.30** Creek To Coast. **8.00** American Pickers. **9.00** Canadian Pickers. **10.00** NFL 100 Greatest. **11.00** Sound FX: Best Of. **Noon** Ax Men. **1.00** No Man's Land. **2.00** Gold Fever. **3.00** Bull Riding. PBR Australia. Grand Finals. **3.30** Rodeo. Coonamble Rodeo. Highlights. **4.00** Timbersports. **4.30** Highway Thru Hell. **5.30** American Pickers. **6.30** Friday Night Countdown. **7.00** Storage Wars. **7.30** MOVIE: Crazy, Stupid, Love. (2011, M) **9.55** MOVIE: The Birth Of A Nation. (2016, MA15+) **12.30am** Canadian Pickers. **1.30** No Man's Land. **2.30** Late Programs.

7TWO (62) **6am** Home Shopping. **6.30** The Outdoor Room With Jamie Durie. **7.00** Property Ladder UK. **8.15** Property Ladder. **9.30** NBC Today. **Noon** House Of Wellness. **1.00** Andrew Denton's Interview. **2.00** Better Homes And Gardens. **3.30** Crash Investigation Unit. **4.00** M*A*S*H. **5.00** Escape To The Country. **6.00** Bargain Hunt. **7.00** Better Homes And Gardens. **8.30** Escape To The Country. **9.30** Selling Houses Australia. **10.30** Property Ladder UK. **1am** The Fine Art Auction. **4.00** Our Town. **4.30** Escape To The Country. **5.30** Home Shopping.

NINE (5)

6.00 Today. **9.00** Today Extra. (PG) **11.30** Morning News. **12.00** The Ellen DeGeneres Show. (PG) **1.00** MOVIE: While We're Young. (2014, M, R) Ben Stiller. **3.00** Tipping Point. (PG) **4.00** Millionaire Hot Seat. (R) Hosted by Eddie McGuire. **5.00** Afternoon News.

6.00 Nine News. **7.00** A Current Affair. **7.30** Bondi Vet. (PGm) Dr Alex treats two puppies. **8.30** MOVIE: No Reservations. (2007, PGa, R) After her sister dies, a Manhattan chef, whose no-nonsense intensity captivates and intimidates everyone around her, finds her life changed when she becomes the guardian of her late sister's young daughter. Catherine Zeta-Jones, Aaron Eckhart, Abigail Breslin. **10.35** Tennis. French Open. Day 13. **3.30** Surfing Australia TV. (PG, R) **4.00** Our State On A Plate. (PG) **4.30** TV Shop: Home Shopping. (R) **5.30** A Current Affair. (R)

9GEM (52) **6am** TV Shop: Home Shopping. **7.00** Creflo Dollar Ministries. **7.30** TV Shop: Home Shopping. **10.30** The Ellen DeGeneres Show. **11.30** My Favorite Martian. **Noon** World's Greatest Man Made Wonders. **1.00** Days Of Our Lives. **1.55** The Young And The Restless. **3.00** MOVIE: Carry On Screaming! (1966, PG) **5.00** The Secret Life Of The Zoo. **6.00** Antiques Roadshow. **7.00** Rugby League. NRL. Round 14. Cronulla Sharks v Penrith Panthers. **9.20** Golden Point. **10.05** French Open Tennis Pre-Show. **10.35** MOVIE: Dragon: The Bruce Lee Story. (1993, M) **1am** TV Shop: Home Shopping.

9GO! (53) **6am** Children's Programs. **11.00** Xtreme Collxion. **Noon** Parenthood. **1.00** Keeping Up With The Kardashians. **3.00** Malcolm. **3.30** The Nanny. **4.00** 3rd Rock From The Sun. **4.30** That '70s Show. **5.00** Malcolm In The Middle. **6.00** MOVIE: Dr Seuss' The Lorax. (2012) **7.45** MOVIE: Hairspray. (2007, PG) **10.00** MOVIE: Step Up. (2006, PG) **12.10am** Love Island. **1.15** Keeping Up With The Kardashians. **3.00** Beyblade Burst Turbo. **3.30** Nexō Knights. **4.00** Pokémon. **4.30** Pokémon Journeys. **4.50** Kajuudo: Rise Of The Duel Masters. **5.10** Bakugan: Battle Planet. **5.30** Yu-Gi-Oh! Classic.

WIN (8)

6.00 Headline News. **8.00** Entertainment Tonight. (PG, R) **8.30** Studio 10. (PG) **12.00** Dr Phil. (PGa) **1.00** The Living Room. (R) **2.00** Entertainment Tonight. **2.30** Everyday Gourmet With Justine Schofield. (R) **3.00** Judge Judy. (PG) **3.30** My Market Kitchen. **4.00** Good Chef Bad Chef. **4.30** The Bold And The Beautiful. **5.00** 10 News First.

6.30 The Project. A look at the day's news. **7.30** The Living Room. Dr Chris is on the hunt to find the perfect pet. **8.30** To Be Advised. **9.30** The Graham Norton Show. (PGs, R) Graham Norton chats with Jeff Goldblum, Imelda Staunton, Louis Theroux, Lior Suchard and Mabel. **10.25** Nick Cody: Live At The Enmore. (MA15+) A performance by comedian Nick Cody. **11.30** To Be Advised. **12.00** WIN's All Australian News. **1.00** The Project. (R) **2.00** The Late Show With Stephen Colbert. (PG) **3.00** Home Shopping. (R)

BOLD (81) **6am** Home Shopping. **8.00** Motor Racing. Formula 1. Azerbaijan Grand Prix. **9.00** Diagnosis Murder. **9.00** Frasier. **11.00** The Big Bang Theory. **Noon** WIN's All Australian News. **1.00** Charmed. **2.00** Seinfeld. **3.00** Everybody Loves Raymond. **4.00** Becker. **5.00** Frasier. **6.00** Friends. **6.30** Neighbours. **7.00** Friends. **8.00** The Big Bang Theory. **9.30** Friends. **10.30** Charmed. **11.30** The Big Bang Theory. **Midnight** Home Shopping. **1.30** Everybody Loves Raymond. **2.30** Becker. **3.30** A Million Little Things. **4.30** Home Shopping.

PEACH (82) **6am** Frasier. **7.00** Sabrina, The Teenage Witch. **8.00** Everybody Loves Raymond. **9.00** Becker. **10.00** Frasier. **11.00** The Big Bang Theory. **Noon** WIN's All Australian News. **1.00** Charmed. **2.00** Seinfeld. **3.00** Everybody Loves Raymond. **4.00** Becker. **5.00** Frasier. **6.00** Friends. **6.30** Neighbours. **7.00** Friends. **8.00** The Big Bang Theory. **9.30** Friends. **10.30** Charmed. **11.30** The Big Bang Theory. **Midnight** Home Shopping. **1.30** Everybody Loves Raymond. **2.30** Becker. **3.30** A Million Little Things. **4.30** Home Shopping.

Saturday, June 12

ABC TV (2)

6.00 Rage. (PG) **7.00** Weekend Breakfast. **10.00** Rage. (PG) **12.00** ABC News At Noon. **12.30** George Clarke's Amazing Spaces. (R) **1.20** David Stratton's Stories Of Australian Cinema. (Madl, R) **2.20** Love On The Spectrum. (PG, R) **4.20** Landline. **4.50** **Scottish Vets Down Under.** (Pgm, R) **5.20** **Secrets Of The Museum.** (R)

6.10 **Extraordinary Escapes: Alison Steadman.** (Premiere, PG) **7.00** **ABC News.** Takes a look at today's top stories. **7.30** **The Durrells.** (PG, R) Hugh organises a cricket match to bring everyone together. Spiro tells Louisa she has terrible taste in men. **8.20** **Sanditon.** (PG) Tensions between Tom and his labourers erupt during the Sanditon cricket match. **9.10** **Wakefield.** (Final, Mal, R) Nik is ejected from his sister's wedding following a confrontation that threatens to derail the event. **10.05** **MotherFatherSon.** (MA15+, R) Kathryn dedicates herself to her son's recovery. **11.05** **Miniseries: Delicious.** (M, R) Part 1 of 4. **11.50** **Rage.** (MA15+adhl, R)

ABC TV PLUS (22) **6am** Children's Programs. **7.15pm** Sir Mouse. **7.30** Spicks And Specks. **8.00** The Set. **8.30** Unprotected Sets. **9.30** Black Mirror. **10.30** Sammy J. **10.35** Live At The Apollo. **11.20** Insert Name Here. **11.50** The Moaning Of Life. **12.35am** The Stand Up Sketch Show. **1.00** Mock The Week. **1.30** Would I Lie To You? **2.00** **MOVIE: Infamous.** (2006, M) **3.55** News Update. **4.00** Close. **5.00** Late Programs.

NITV (34) **6am** Morning Programs. **12.30pm** Bamay. **12.55** Rugby Union. South Australia League. **2.25** Rugby Union. WA Premier Grade. **3.55** Boxing Night To Remember. **4.55** Indian Country Today. **5.25** News. **5.55** NITV News: Nula. **6.25** Going Places. **6.55** Yokayi Footy. **7.30** NITV News Update. **7.40** Through The Wormhole With Morgan Freeman. **8.30** Memphis Majic. **10.00** **MOVIE: Life.** (1999) **Midnight** Late Programs.

SBS (3)

6.00 WorldWatch. **9.30** Greek News. **10.30** German News. **11.00** Spanish News. **11.30** Turkish News. **12.00** Arabic News F24. **12.30** ABC America: World News Tonight. **1.00** PBS NewsHour. **2.00** Gymnastics. FIG Rhythmic World Cup. Round 3. **3.35** Great British Railway Journeys. (PG, R) **4.05** Trail Towns. (PG) **4.35** Planet Expedition. (PGa, R) **5.35** How The Nazis Lost The War. (PGa)

6.30 **SBS World News.** **7.35** **Extreme Railway Journeys: The Eastern Express.** (PGW, R) Chris Tarrant travels from Istanbul to Kars. **8.30** **Lost Treasures Of The Maya.** (PG, R) Takes a look at information about the ancient civilisation of the Maya being revealed by an aerial survey. **9.30** **MOVIE: The Lost City Of Z.** (2016) During the '20s, a British explorer journeys into the Amazon rainforest while searching for a mysterious city. Charlie Hunnam, Robert Pattinson. **12.00** **MOVIE: Chappaquiddick.** (2017, Mal, R) **2.00** **MOVIE: Mother!** (2017, MA15+alv, R) **4.10** **VICE** Guide To Film. (MA15+d, R) **4.40** Destination Flavour Scandinavia Bitesize. (R) **5.00** France 24 Feature. **5.15** NHK World English News. **5.30** Deutsche Welle English News.

VICELAND (31) **6am** WorldWatch. **Noon** **MOVIE: Black Cop.** (2017, M) **1.40** Running Wild With Derek Hough. **2.30** New Girl. **4.00** WorldWatch. **5.00** To Be Advised. **7.00** ABC America: World News Tonight. **7.30** World's Greatest Hotels. **8.20** The X-Files. **10.50** Dateline. **11.20** Insight. **12.20am** **MOVIE: Berlin Syndrome.** (2017, MA15+) **2.30** France 24. **3.00** Thai News. **3.30** Bangla News. **4.00** Late Programs.

SBS MOVIES (32) **6am** Morning Programs. **8.35** Hawaa Hawaa. (2014, PG, Hindi) **10.50** Mary Shelley. (2017, PG) **1.05pm** What We Did On Our Holiday. (2014, PG) **2.55** Heidi. (2015, PG, German) **5.00** Belle And Sebastian 2. (2015, PG, French) **6.50** Binti. (2019, PG, Dutch) **8.30** Taxi Driver. (1976, MA15+) **10.35** 6.9 On The Richter Scale. (2016, M, Romanian) **12.45am** Late Programs.

SEVEN (6)

6.00 NBC Today. **7.00** Weekend Sunrise. **10.00** **The Morning Show: Weekend.** (PG) **12.00** **To Be Advised.** **1.30** **Better Homes And Gardens.** (R) **2.30** **Football.** SANFL. Round 10. Eagles v Port Adelaide **5.00** **The Crows Show.** **5.30** **Seven News Adelaide.**

6.00 **Seven News.** **6.55** **Football.** AFL. Round 13. St Kilda v Adelaide. **10.00** **AFL Post-Game Show.** A wrap-up of the game, including panel discussion and interviews, with access to players, coaches and staff. **10.30** **Crime Investigation Australia: Most Infamous: The Assassination Of John Newman.** (Mav, R) A look at the assassination of John Newman. **12.00** **Crazy On A Plane.** (M, R) Documents dramatic mid-air stories. **1.00** **Medical Emergency.** (PGa, R) Follows the lives of hospital patients and staff. **1.30** **Harry's Practice.** (R) Information about pet care. **2.00** **Home Shopping.** (R) **4.00** **Get Arty.** (R) **5.00** **House Of Wellness.** (PG, R)

7MATE (60) **6am** Morning Programs. **12.30pm** Timbersports. **1.00** Blokesworld. **1.30** Gold Fever. **2.30** American Pickers. **3.30** Great Lake Warriors. **4.30** Storage Wars. **5.00** American Restoration. **6.00** AFL Pre-Game. **6.30** Football. AFL. Round 13. St Kilda v Adelaide. **6.55** Surveillance Oz. **7.30** **MOVIE: Alita: Battle Angel.** (2019, M) **10.05** **MOVIE: I, Robot.** (2004, M) **12.25am** Late Programs.

7TWO (62) **6am** Home Shopping. **8.30** Travel Oz. **9.30** Insider Trading. **10.30** House Of Wellness. **11.30** Horse Racing. Stradbroke Day and Bob Charley AO Stakes Day. **4.30pm** Vintage Roads: Great And Small. **5.30** Charlie Luxton's Homes By The Sea. **6.30** Dr Harry's Animal Encounters. **7.30** The Yorkshire Vet. **8.30** Escape To The Country. **11.30** Charlie Luxton's Homes By The Sea. **12.30am** The Fine Art Auction. **3.30** Late Programs.

NINE (5)

6.00 Easy Eats. (R) **7.00** Weekend Today. **10.00** Today Extra: Saturday. (PG) **12.00** Surfing Australia TV. **12.30** Reel Destinations. **1.00** Celebrity Apprentice Australia. (PGI, R) **2.30** Netball. Super Netball. Round 7. Giants Netball v Sunshine Coast Lightning. From Ken Rosewall Arena, Sydney. **4.30** Explore TV: Norfolk Island. **5.00** News: First At Five. **5.30** Getaway. (PG)

6.00 **Nine News Saturday.** **7.00** **A Current Affair.** **7.30** **David Attenborough's A Perfect Planet: Weather.** (PG) Looks at how the planet's limited fresh water is distributed around the globe thanks to storms **8.40** **MOVIE: The Fate Of The Furious.** (2017, Mlv, R) After a mysterious woman contacts Dom, he goes rogue and turns on the team by undermining their latest mission to steal an EMP device from an installation in Germany on behalf of the US government. Vin Diesel, Michelle Rodriguez, Charlize Theron. **11.20** **Tennis.** French Open. Day 14. Women's final and men's doubles final. **3.30** **Surfing Australia TV.** (R) **4.00** **Award Winning Tasmania.** (PG, R) **4.30** **Global Shop.** (R) **5.00** **TV Shop: Home Shopping.** (R) **5.30** **Wesley Impact.** (Ma, R)

9GEM (52) **6am** Morning Programs. **1.45pm** **MOVIE: Sahara.** (1943, PG) **3.45** **MOVIE: The Alamo.** (1960, PG) **7.00** Rugby Union. Super Rugby Trans Tasman. Round 5. New South Wales Waratahs v Chiefs. **9.15** Super Rugby Trans Tasman: Post Match. **9.30** Territory Cops. **10.00** French Open Tennis Pre-Show. **10.30** Tennis. French Open. Day 14. Women's final and men's doubles final. **11.20** Late Programs.

9GO! (53) **6am** Children's Programs. **1.30pm** Social Fabric. **2.00** The Break Boys. **2.30** Xtreme ColliXion. **3.00** Children's Programs. **3.10** **MOVIE: Pokémon: Arceus And The Jewel Of Life.** (2009) **5.05** **MOVIE: Megamind.** (2010, PG) **7.00** **MOVIE: Hotel Transylvania.** (2012, PG) **9.00** **MOVIE: The Addams Family.** (1991, PG) **11.00** All New Traffic Cops. **Midnight** Love Island: Unseen Bits. **1.00** Late Programs.

WIN (8)

6.00 WhichCar. (PG, R) **6.30** Ent. Tonight. (PG, R) **7.00** Escape Fishing. (R) **7.30** The Offroad Adventure Show. (R) **8.30** All 4 Adventure. (PG, R) **9.30** St10. (PG) **12.00** To Be Advised. **1.00** 10 Minute Kitchen. (R) **1.30** Healthy Homes Aust. **2.00** William And Catherine: Saving The Crown. (PG, R) **3.00** What's Up Down Under. **3.30** The Living Room. (R) **4.30** GCBC. (R) **5.00** News.

6.00 **Advancing Australia.** (Final) Presented by Guy Pearce. **6.30** **Bondi Rescue.** (PGa, R) Lifeguards are on high alert to help surfers. **7.00** **The Dog House.** (PG, R) Dogs are matched with companions. **8.00** **The Savoy.** (Final, PG) The Savoy staff celebrate a profitable year at the annual gala, but a global crisis is about to force the hotel to close. **9.00** **Ambulance Australia.** (Ma, R) A triple zero call for an infant needing CPR tests a first-time call-taker in the Operations Centre. **10.00** **999: What's Your Emergency?** (Malv, R) Police deal with an increase in female perpetrators. **11.00** **To Be Advised.** **1.00** **Home Shopping.** (R) **5.00** **Hour Of Power.**

BOLD (81) **6am** Home Shopping. **9.00** Star Trek: Voyager. **10.00** Diagnosis Murder. **Noon** JAG. **2.00** The Doctors. **3.00** Diagnosis Murder. **4.00** Bondi Rescue. **4.30** iFish. **5.00** Escape Fishing With ET. **5.30** Scorpion. **7.30** NCIS. **8.30** NCIS: New Orleans. **10.20** Hawaii Five-O. **12.15am** 48 Hours. **2.10** Motorcycle Racing. MotoGP. Race 7. Catalunya Grand Prix. Replay. **3.40** Escape Fishing With ET. **4.05** The Doctors. **5.00** Home Shopping.

PEACH (82) **6am** Sabrina, The Teenage Witch. **7.00** Posh Frock Shop. **8.00** Frasier. **9.00** Everybody Loves Raymond. **10.00** Becker. **11.00** MasterChef Australia. **2.30pm** Frasier. **3.30** Friends. **6.00** Columbo. **7.30** Kojak. **8.25** Spyforce. **9.20** The Big Bang Theory. **9.45** Friends. **10.45** **MOVIE: Before Sunset.** (2004, M) **12.30am** Home Shopping. **1.30** Charmed. **2.30** Crazy Ex-Girlfriend. **3.30** 100% Hotter. **4.30** Home Shopping.

The Border Watch

Connect your business with the community

Advertising
08 8741 8170 | advertising@tbwtoday.com.au

Classified
1300 666 808 | www.borderwatch.com.au

TBW Today Pty Ltd
ACN 644 311 937

12466284-DL43-20

Sunday, June 13

ABC TV (2)

6.00 Rage. (PG) **7.00** Weekend Breakfast. **9.00** Insiders. **10.00** Offsiders. **10.30** The World This Week. (R) **11.00** Compass. (PGa, R) **11.30** Songs Of Praise. (R) **12.00** ABC News At Noon. **12.30** Landline. **1.30** Gardening Australia. (R) **2.30** Doc Martin. (PG, R) **3.35** Restoration Australia. (Final, R) **4.30** Scottish Vets Down Under. (Pgm, R) **5.00** Art Works. (R) **5.30** Antiques Roadshow.

6.30 **Compass: Sacred Space** - Grace Karskens. (R) **7.00** **ABC News Sunday.** **7.40** **Spicks And Specks.** (PG) Hosted by Adam Hills. **8.30** **Jack Irish.** (Return, Malv) Barry Tregear calls on Jack for help after the execution-style death of an off-duty cop. **9.20** **Smother.** (Final, Mlv) Val is torn between reality and what is right as she continues her efforts to find out the truth about Denis' death. **10.15** **Unforgotten.** (Mlv, R) Cassie and Sunny suspect the men are lying. **11.00** **Glitch.** (Malv, R) **12.00** **Miniseries: Delicious.** (M, R) **12.45** **Marcella.** (MA15+av, R) **1.35** **Rage.** (MA15+adhl, R) **4.10** **Unforgotten.** (Mlv, R) **4.55** **Insiders.** (R)

ABC TV PLUS (22) **6am** Children's Programs. **7.15pm** Sir Mouse. **7.30** Spicks And Specks. **8.00** Compass. **8.30** Louis Theroux: Behind Bars. **9.30** Love On The Spectrum. (Final) **11.15** Catalyst. **12.10am** Tate Britain's Great British Walks. (Final) **1.00** Black Mirror. **2.00** **MOVIE: Primary Colors.** (1998, MA15+) **4.15** News Update. **4.20** Close. **5.00** Rainbow Chicks. **5.05** Timmy Time. **5.20** Pocoyo. **5.25** Late Programs.

NITV (34) **6am** Morning Programs. **1.30pm** Touch Football. NT C'ships. Under-18 Mixed and Senior Mixed Grand Finals. **3.00** Ice Hockey. SA Premier League. **4.30** Football. NT Women's Premier League. **6.00** NITV News: Nula. **6.30** Art + Soul. **7.30** News. **7.40** Hip Hop Evolution. **8.30** **MOVIE: Teddy Pendergrass - If You Don't Know Me.** (2018, M) **10.20** Mparntwe: Sacred Sites. **10.50** Late Programs.

SBS (3)

6.00 WorldWatch. **10.30** German News. **11.00** Spanish News. **11.30** Turkish News. **12.00** Arabic News F24. **12.30** ABC America: World News Tonight. **1.00** Speedweek. **3.00** The AusMoto Show. **3.30** Cycling. UCI World Tour. Critérium du Dauphiné. Highlights. **4.30** The Untold Story Of Australian Wrestling. (R) **4.40** Hitler And Churchill. (PGa, R) **5.35** How The Nazis Lost The War. (PG)

6.30 **SBS World News.** **7.30** **The Real Hunt For Red October.** (PG) Part 1 of 2. **9.15** **Batavia Revealed: Shipwreck Psycho.** (Mav, R) Takes a look at the shipwreck of the *Batavia* and the subsequent mass murder of its passengers and crew. **10.15** **A Modern Mutiny.** (PG, R) Takes a look at Norfolk Island. **11.15** **8 Out Of 10 Cats Does Countdown.** (Mls, R) **1.05** **24 Hours In Emergency.** (Mal, R) **2.00** 7.7 Billion People And Counting. (PGa, R) **3.00** What's The Matter With Tony Slattery? (Madl, R) **4.05** 24 Hours In Emergency. (Ma, R) **5.00** France 24 Feature. **5.15** NHK World English News. **5.30** Deutsche Welle English News.

VICELAND (31) **6am** WorldWatch. **Noon** Muslims Like Us Australia. **1.00** New Girl. **2.30** To Be Advised. **6.30** ABC America: World News Tonight. **7.00** Monty Python's Flying Circus. **7.35** The Buildings That Fought Hitler. (Premiere) **8.25** The Unexplained With William Shatner. **9.15** Qanon: The Search For Q. **10.05** VICE. **11.15** The Story Of. (Premiere) **12.15am** South Park. **1.45** The Gang Crackdown. **2.45** Late Programs.

SBS MOVIES (32) **6am** Belle And Sebastian 2. Continued. (2015, PG, French) **6.30** What We Did On Our Holiday. (2014, PG) **8.20** Heidi. (2015, PG, German) **10.25** Binti. (2019, PG, Dutch) **12.05pm** Belle. (2013, PG) **2.00** Hawaa Hawaa. (2014, PG, Hindi) **4.15** Mary Shelley. (2017, PG) **6.30** 1982. (2019, PG, Arabic) **8.30** Our Little Sister. (2015, PG, Japanese) **10.50** Pili. (2017, M, Swahili) **12.25am** Late Programs.

SEVEN (6)

6.00 Better Homes And Gardens. (R) **7.00** Weekend Sunrise. **10.00** The Morning Show: Weekend. (PG) **12.00** House Of Wellness. (PG, R) **1.00** Kochie's Business Builders. **1.30** **Beretts' Tour De Cure 1.** **2.30** **To Be Advised.** **4.00** **Better Homes And Gardens.** (R) **5.00** **Out Of The Blue.** **5.30** **Seven News Adelaide.**

6.00 **Seven News.** **7.00** **7NEWS Spotlight: Saving Candice.** Takes a look at a double murder case. **8.15** **MOVIE: Taken 2.** (2012, Mv, R) A retired CIA operative and his wife are abducted by the father of a kidnapper he killed. Liam Neeson, Famke Janssen, Maggie Grace. **10.15** **MOVIE: Taken 3.** (2014, MA15+v, R) An ex-covert agent is wrongly accused of murder. Liam Neeson, Forest Whitaker. **12.30** **The Blacklist.** (Mv) **1.30** **RSPCA Animal Rescue.** (R) **2.00** **To Be Advised.** **3.30** **Million Dollar Minute.** (R) **4.00** **NBC Today.** **5.00** **Seven Early News.** **5.30** **Sunrise.**

7MATE (60) **6am** Morning Programs. **11.00** Oz Fish TV. **11.30** River To Reef: Retro. **Noon** The Fishing Show. **1.00** Fish'n With Mates. **1.30** Fishing And Adventure. **2.00** Merv Hughes Fishing. **2.30** Step Outside. **3.00** Great Lake Warriors. **4.00** Graveyard Carz. **5.00** Off The Grid With The Badger. (Return) **6.00** **MOVIE: Maze Runner: The Scorch Trials.** (2015, PG) **8.30** **MOVIE: Captain America: The First Avenger.** (2011, M) **11.00** Late Programs.

7TWO (62) **6am** Morning Programs. **7.30** Leading The Way. **8.00** David Jeremiah. **8.30** Shopping. **9.00** Australia's Best Drives. **9.30** Life Off Road. **10.00** House Of Wellness. **11.00** The Surgery Ship. **Noon** Dr Harry's Animal Encounters. **1.00** The Zoo. **1.30** Our Town. **2.00** The Bowls Show. **3.00** My Greek Odyssey. **4.00** Escape To The Country. **7.00** Border Security. **8.30** Air Crash Investigation. **11.30** Late Programs.

NINE (5)

6.00 Outdoors Indoors. (PG, R) **6.30** Weekend Today. **9.30** The AFL Sunday Footy Show. (PG) **11.30** Sports Sunday. (PG) **12.30** Netball. Super Netball. Round 7. Queensland Firebirds v West Coast Fever. **2.30** David Attenborough's A Perfect Planet. (PG, R) **3.30** Bondi Vet. (Pgm, R) **4.30** Hayley & Lauren's Adelady. (PG) **5.00** News: First At Five. **5.30** South Aussie With Cosi. (PG, R)

6.00 **Nine News.** **7.00** **Celebrity Apprentice Australia.** (PGI) The teams battle it out to sell their original ice cream creations on a hot Sydney day by the beaches. **8.30** **60 Minutes.** Current affairs program, investigating, analysing and uncovering the issues affecting all Australians. **9.30** **Nine News Late.** Takes a look at the latest news and events from Australia and around the world. **10.00** **Tennis.** French Open. Day 15. Men's final. **2.30** **Reel Destinations.** (R) **3.00** **South Aussie With Cosi.** (PG, R) **3.30** **TV Shop: Home Shopping.** **4.00** **Take Two.** (R) **5.00** **News Early Edition.** **5.30** **Today.**

9GEM (52) **6am** Morning Programs. **8.30** The Incredible Journey. **9.00** Footy SA. **10.05** **MOVIE: Up Jumped A Swagman.** (1965) **Noon** Getaway. **12.30** NRL Sunday Footy Show. **2.30** Rugby League. NRL. Round 14. Parramatta Eels v Wests Tigers. **5.30** Customs. **6.00** The Channel: The World's Busiest Waterway. **7.00** Tennis. French Open. Day 15. Women's doubles final. **9.00** Chicago Fire. **10.00** Chicago Med. **11.00** Late Programs.

9GO! (53) **6am** **MOVIE: My Little Pony: Equestria Girls - Forgotten Friendship.** (2018) **7.00** Children's Programs. **1.30pm** Peaking. **1.50** Lip Sync Battle. **2.20** The Break Boys. **2.50** Dance Moms. **3.50** **MOVIE: Cats & Dogs 2: The Revenge Of Kitty Galore.** (2010) **5.30** **MOVIE: Runaway Vacation.** (2006, PG) **7.30** **MOVIE: Battleship.** (2012, M) **10.00** **MOVIE: Stealth.** (2005, M) **12.25am** Late Programs.

WIN (8)

6am Morning Programs. **7.30** Living On The Coast. (R) **8.00** Pooches At Play. (R) **8.30** Freshly Picked. (R) **9.00** Australia By Design: Innovations. (PG, R) **9.30** St10. (PG) **12.00** Advancing Australia. (R) **12.30** Left Off The Map. (R) **1.00** My Market Kitchen. (R) **1.30** GCBC. (R) **2.00** MasterChef Aust. (R) **3.30** Hotels By Design. (PG, R) **4.00** Fishing Aust. **4.30** Farm To Fork. (PG, R) **5.00** News.

6.30 **The Sunday Project.** Joins panellists for a look at the day's news, events and hot topics. **7.30** **MasterChef Australia.** The contestants must decide how much of their 90-minute cooking time they use in round one, with only the remainder of that time to use in round two. **9.00** **FBI.** (Masv) Jubal doubts the conviction he made in an old serial killer case after three women are found weighted down at the bottom of a lake, and there are multiple similarities to the past victims. **12.00** **Home Shopping.** (R) **4.00** **CBS This Morning.** Morning news and talk show. **5.30** **Headline News Early.** News, weather and sport every 15 minutes.

BOLD (81) **6am** Home Shopping. **7.30** Key Of David. **8.00** Bondi Rescue. **8.30** Star Trek: Voyager. **9.30** Escape Fishing With ET. **11.00** Scorpion. **1pm** The Doctors. **2.00** Diagnosis Murder. **3.00** The Offroad Adventure Show. **4.00** Pooches At Play. **4.30** What's Up Down Under. **5.00** iFish. **5.30** Advancing Australia. **6.00** JAG. **7.00** Bondi Rescue. **7.30** NCIS. **9.25** NCIS: Los Angeles. **10.20** 48 Hours. **11.20** Late Programs.

PEACH (82) **6am** Sabrina, The Teenage Witch. **7.30** The Neighborhood. **8.00** Neighbours. **10.30** MasterChef Australia. **12.30pm** The Savoy. **1.30** The Neighborhood. **2.00** Friends. **6.00** The Big Bang Theory. **8.30** Friends. **10.00** 2 Broke Girls. **11.30** Mom. **Midnight** Home Shopping. **1.30** Posh Frock Shop. **2.30** Charmed. **3.30** A Million Little Things. **4.30** Home Shopping.

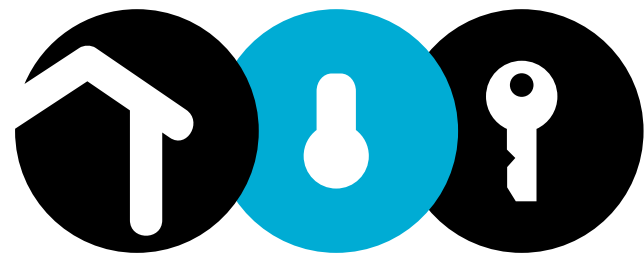

L I M E S T O N E C O A S T
PROPERTY GUIDE

The Border Watch

FRIDAY, 11 JUNE, 2021

**OPEN INSPECTIONS
ONLINE WITH YOUR
REAL ESTATE AGENT**



**PERFECT FOR YOUR
INVESTMENT PORTFOLIO**

28

RENTAL LISTINGS AND OPEN INSPECTIONS 46



LIMESTONE COAST
PROPERTY GUIDE

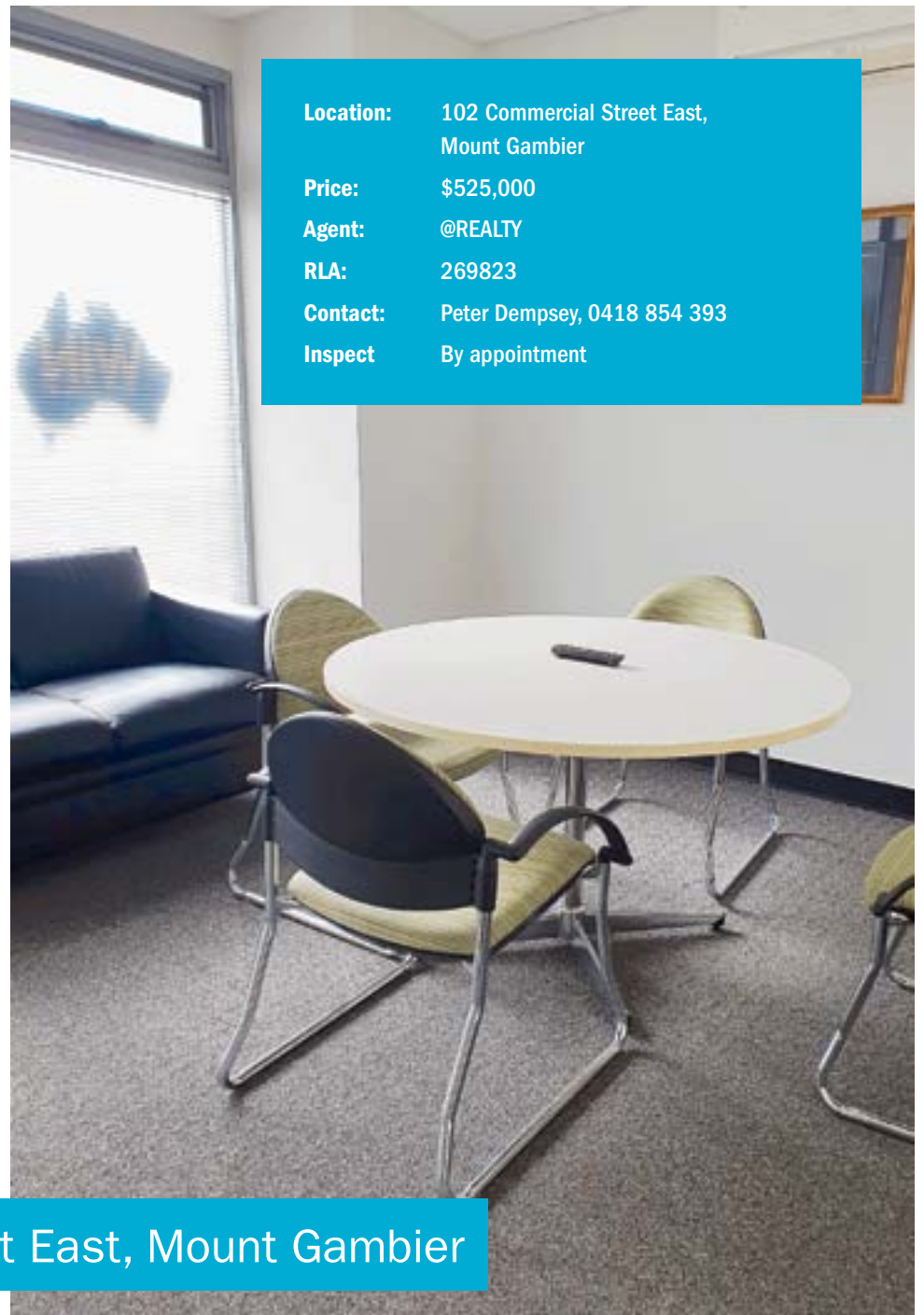

Location: 102 Commercial Street East,
Mount Gambier
Price: \$525,000
Agent: @REALTY
RLA: 269823
Contact: Peter Dempsey, 0418 854 393
Inspect By appointment

102 Commercial Street East, Mount Gambier

Investment portfolio

LOCATED in the Mount Gambier Central Business centre, this Modern[DK1] complex would make the perfect investment. Long term tenant Win TV, ideal for the first-time investor or add to a larger portfolio.

This modern office is on the ground floor of a community complex of four.

The condition of these offices is near perfect and gives the new owner the peace and mind they have a quality, well located investment.

Rear parking, main street frontage and air-conditioning. Extensive office furniture included.

Approximately 270 Sq/m. only freehold for sale.

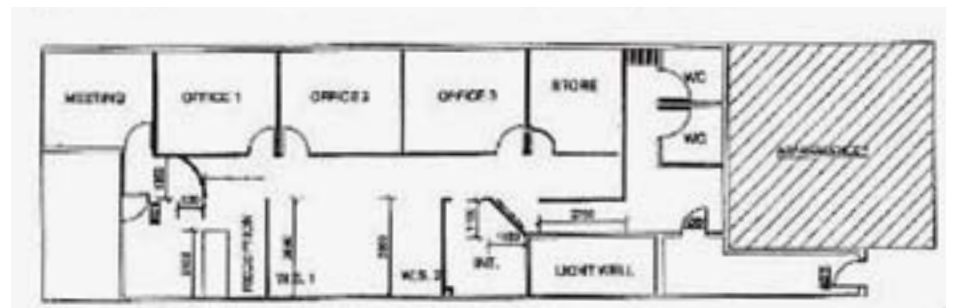



MILLER WHAN & JOHN

REAL ESTATE & LIVESTOCK AGENTS

NEW LISTING



32 RIDDOCH HIGHWAY, TARPEENA SURPRISE PACKAGE

4 2 2

- 2.716ha (6.7 acres) garden-like setting 15 mins from Mount Gambier - 20 mins to Penola and Coonawarra wineries.
- Solid & well-presented brick and tile home with 4 bedrooms, renovated bathrooms, large living areas and double carport, Split system air conditioner plus s/c heater.
- Large kitchen & meals area with craftsmen-built cabinetry, formal dining and living.
- Large 4th bedroom with ensuite would make the perfect guest suite with separate entry or could be converted to the master bedroom.
- 4.2kw solar system, town water is connected, rain water storage.
- Large separated multi-purpose building on the same title with concrete floor & 3-phase power.
- Plenty of shedding, well fenced and bore water.



Expressions of Interest close 4pm 2/7/21
Enquiries Rob Jones 0417 294 116

NEW LISTING



24 RACKETTS ROAD, PELICAN POINT SUMMERS COMING - DON'T MISS OUT

5 1+ 3

- 5 bedroom stone home located in vastly growing beach township situated on a quiet road away from the main traffic.
- Open plan kitchen/meals/family area with s/c fire + gas heater, additional large pantry with ample space and storage off the kitchen
- Main bedroom with floor to ceiling BIR plus ceiling fan.
- Renovated laundry with ample bench space and storage.



UNDER OFFER



- Perfect to park the car or boat in the double carport or garage/workshop with loft, concrete floor, power and 2nd toilet.
- Within walking distance to the beach and only a short drive to the neighbouring general store and pub.
- This coastal gem is perfect for a beach holiday home or even for your sea change.



Price \$230,000 - \$250,000
Enquiries Jessie Gosden 0437 447 617

EOI 4pm 2/7/21



450 AIRPORT ROAD, WANDILO IRRIGATED PROPERTY LOCATED ONLY MINUTES FROM TOWN

100.48ha/248 Acres (approx.)

- Large 3 bedroom Mount Gambier Stone home.
- 2x centre pivots - total are 58.5Ha/144.5 Acres (approx.)
- 14 Double up Herringbone dairy, 8000L Packo Vat, 30 Tonne Silo, Electric feed system.
- Undercover Norton vet cattle crush with holding yard.
- Large GI Hay shed and GI calf shed.
- Lockable workshop with concrete floor.
- 3 bay stone shed.
- Majority of stock water is 2inch poly to troughs from submersible pump at bore located at dairy.
- Settlement Wednesday 15th September 2021.



Expressions of Interest close 4pm 2/7/21
Enquiries Liam Durcan 0409 788 892



Your professional real estate and livestock agency servicing Mount Gambier and the Limestone Coast for over 30 years.

MILLER WHAN & JOHN

70 Commercial Street West, Mount Gambier, P: 8723 1066. E: office@millerwhanandjohn.com.au
Web: www.millerwhanandjohn.com.au RLA65651

rmanetwork Accredited Member



37 QUEENS AVENUE MOUNT GAMBIER
4 BED | 1 BATH | 1 CAR

4 BEDROOMS AND HUGE YARD **\$239,000**
A very affordable family home with great rear access to a huge yard ideal for Family Living and room for Shedding. The home consists of a large lounge room that connects to the Kitchen and meals area. A modern kitchen, heaps of cupboards and this area is kept the perfect temperature all year round with gas heating and split system Air-conditioning. 3 good size bedrooms plus 4th or office at the rear of the home. Lovely, upgraded Bathroom.



10 LAKE TERRACE EAST MOUNT GAMBIER
4 BED | 2 BATH | 6 CAR

CHARACTER, LOCATION AND ROOM FOR THE FAMILY **\$495,000-\$535,000**
Pleasure To Offer This Unique Character Home, Located In A Sought-after Area On The Side Of Mount Gambier's Famous Blue Lake. Set On An Old Fashion Just Under 1/2 Acre Allotment Measuring 1,835 Sq/M, A Size Giving The New Owner The Luxury Of Room For The Family To Play, The Gardener With The Green Thumb Or Just Room To Do Whatever You Like. Long-time Established Trees And Garden Complement This Stunning Villa.



36 ST ANDREWS DRIVE WORROLONG
3 BED | 2 BATH | 2 CAR

GOLFERS PARADISE **\$518,000**
Home And Land Package Save Thousands On Stamp/Duty. Why Not Create The Lifestyle You Have Always Dreamed Of By Owning This Brand-new Home In The Popular St Andrews Drive Golf Estate. The Perfect Sized Home For The Semi Or Fully Retired Couple, With Home Perfectly Designed To View The Golf Course From Most Areas Of Your Open Kitchen Meals Family Area. Stunning Kitchen And Wet Areas Are A Feature Of The Home Plus Covered Alfresco Area, Butler's Pantry, Double Garage Umr.



SOLD

1 PLOVER COURT MOUNT GAMBIER
3 BED | 1 BATH | 3 CAR

PERFECT FIRST HOME OR INVESTMENT **\$259,000**
Check Out This Solid Brick Home, Which Would Make The Perfect First Home Or Investment Property. Located In The Popular Birdsville Area And The Convenience Of To Schools' Shops And Parks Close By. The Home Has A Modern Kitchen, Upgraded Bathroom, Three Good Size Bedrooms. Open Kitchen Meals Area With Views, Formal Lounge Complemented By Slow Combustion Heating Plus Split System Air-conditioning, To Keep The Home The Right Temperature All Year Round.



6 BENGALÉE CRESCENT MOUNT GAMBIER
4 BED | 2 BATH | 2 CAR

COMMANDING LOCATION **\$430,000 TO \$460,000**
Located On A Commanding Allotment With Views Over Conroe Heights, This Home Offers. Family Living With Room To Move On This Nearly 2,000 Sqm Allotment. This Solid Brick Home Was Built With Quality In Mind With Its High Raked Ceilings And Feature Brickwork. The Home Consists Of 4 Bedrooms 2 With Built In Robes And The Main With Walk In Robe And En-suite. The Home Features Great Family Living With A Huge Rumpus Room Ideal For Teenagers And Family Gatherings.



SOLD

9 STABLEFORD COURT, WORROLONG
4 BED | 2 BATH | 8 CAR

LIFESTYLE CHANGE NEEDED **\$769,000 TO \$789,000**
The good life, could be a reality with this wonderful country Home, giving the new owner that luxury of open space lifestyle living with the convenience of city life at your doorstep. The home, built in 2001, is of solid brick and tile construction and has substantial oversized rooms. On entering the front of the home into a greeting area there is a large formal lounge and formal dining room to the left. A door from the dining room leads into the kitchen for the hostess's ease.



4 SMITH STREET MOUNT GAMBIER
3 BED | 1 BATH

LARGE ALLOTMENT **\$219,950**
Why Not Buy This Perfect Investment Property With A Long Term Tenant And A Huge Yard Which Could Be Ideal For Future Development (Sca) Or A Great Space To Put Shedding As This Property Has Good Rear Access. Modern Kitchen Open Meals Family Kitchen Area. Slow Combustion Heating Plus Split System Air-conditioning. The Home Is Solid Stone Construction With Upgraded Roof, Has Three Bedrooms And Located Walking Distance To The Main Street.



SOLD

7 SPEHR STREET MOUNT GAMBIER
4 BED | 1 BATH | 1 CAR

PERFECT FAMILY HOME OR INVESTMENT **\$259,000**
Located in a quiet street this property would make the perfect family home or ideal as an Investment as the property is currently tenanted till November at \$280.00 per week. Features include Polished Timber floors, North Facing windows, renovated Kitchen and Bathrooms, split system air-conditioning and slow combustion heating, good side access for vehicles or more shedding. The home has 4 Bedrooms, a formal lounge at the front of the home adjoining meals area.



1/31 COOLABAH STREET MOUNT GAMBIER
2 BED | 1 BATH | 1 CAR

ATTENTION INVESTORS **\$189,950**
Looking For An Investment Property, This Property Has A Long-term Tenant Paying \$225.00 Per Week. Located In A Nice Street And Being The Front Property In A Group Of Two, It Has Lovely Street Frontage Appeal. Nice Size Front Yard Giving The Unit A Feel Of Space. Open Kitchen Meals Family Area With Gas Heating, Two Good Size Bedrooms 1 With Built In Robes. Rear Yard Access To A Single Car Garage. Solid Investment Property.



4 HARTLEY COURT MOUNT GAMBIER

IDEAL BUILDING ALLOTMENT **\$99,000**
Located In A Quiet Street This Allotment Measuring 417 Sqm, Would Be Ideal For The First Home Builder, Investor, Or Retiree. Water, Sewage Power And Gas Available. Established As A Garden, The New Owner Could Work With Some Of The Plants Already Established. Clever Design Will Give Lovely Views. Please Give Me A Call To Discuss Build Options As This As A Home And Land Package With Government Incentives Would Make Great Buying. Image Shown Example. Enjoy The Process Of Design.



4/7 ARBOR STREET MOUNT GAMBIER
2 BED | 1 BATH | 1 CAR

PRICED TO SELL **\$159,000**
Why not buy yourself this property, located in one of Mount Gambier's sought-after locations. Easy walk to Parks, Shops Restaurants. Ideal as a home for a couple or single, great starter or maybe an investment as the property has been a long-term investment property for its current owners. Currently returning \$170.00 per week. Open kitchen meals Family area with 2 bedrooms. Built in Robes and split system air-conditioning. Separate Bathroom and Laundry Area. Small rear yard.



UNDER CONTRACT

49 COMMERCIAL STREET WEST MOUNT GAMBIER

HIGH PROFILE, SOLID INVESTMENT **\$550,000**
Looking for higher returns, well this high-profile corner site could be perfect for your investment portfolio. Located in the heart of Mount gambier's thriving Business centre. Long Term established business as your tenant. Modern Interior Offices with large storage area. Only Freehold for sale



**16 MAWSON AVENUE MOUNT GAMBIER
3 BED | 1 BATH | 1 CAR**

MODERN LOW MAINTENANCE HOME

\$279,500

This Modern home is the ideal home for the Person, Couple or Family looking for low maintenance easy living.

Located in a lovely area close to Lake Terrace, this home sits on its own title, with single garage under the main roof inside access plus room at the front of the home for a 2nd vehicle or boat or smaller caravan.

Open kitchen meals family area is a feature of the home, with lovely kitchen, breakfast bar, step in pantry and heaps of cupboards.

Split system air-conditioning plus gas heating with heat shifter plus ceiling fans keep the property the perfect temperature all year round.

There are 3 bedrooms 2 with built in robes and a well-appointed 3-way bathroom set up. Floating timber floors from the meals lead to a small covered alfresco area, just a nice place to sit and relax.

This home would suit the owner occupier or the investor. Ring today to organise your inspection.

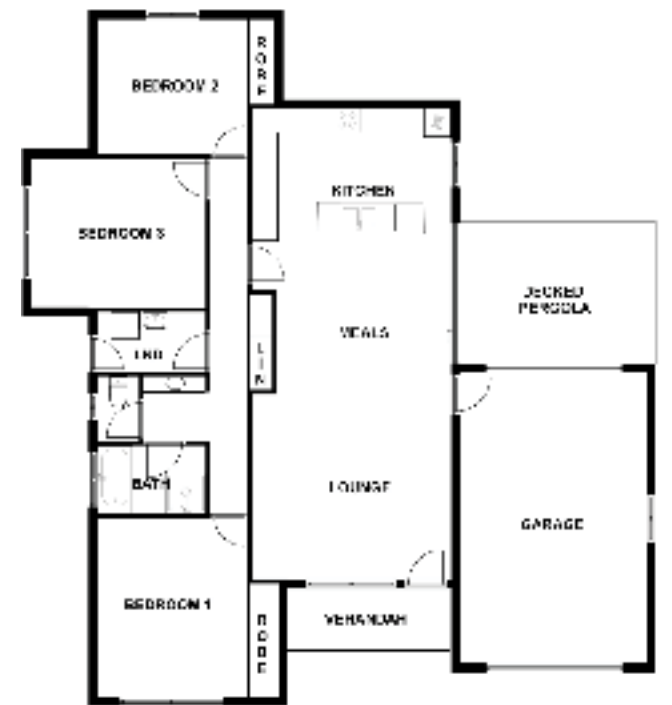

This drawing is for illustration purpose only. All measurements are approximate only and information intended to be relied upon should be independently verified.





PROPERTY SPECIALISTS
unlocking dreams

A: 22 Sturt Street, Mount Gambier **P:** 08 8723 3416

www.key2sale.com.au    RLA 282 450

487 CAFPIRKO RD, COMPTON



PROPERTY OF THE WEEK

NEW > MAGNIFICENT LIFESTYLE PROPERTY

Welcome to 487 Cafpirko Road, situated on a picturesque 2.5 acres, you'll find this immaculately presented solid veneer stone home. Located just minutes from the Western edge of Mount Gambier and in particular Tenison Woods College, the Icehouse Basketball Stadium and other sporting facilities. Built in 2013, the home has been well maintained & boasts a flexible open floor plan with a wonderful outlook of the surrounding countryside. As you enter the home you will be instantly treated to the high ceilings and timber look flooring which encompasses the spacious dining and living area. With the bonus of a separate carpeted lounge room with ambient slow combustion heating you are provided with lots of space to spread out. The home offers a large master suite with walk-in robe and ensuite, 2 bedrooms with built-in robes and a 4th bedroom or study. The modern kitchen features gas hotplates & dishwasher, double sink leading through to the open plan dining space. With the convenience of an island bench, you can keep the chef of the house company whilst they cook up a feast. Extra features of the home include instant gas hot water system, slow combustion wood fire, entry to the pergola from the hallway and entry to the verandah from the living area. Outside features include a 5000 gallon rainwater tank plus an equipped bore, double car garage UMR with remote and internal access. The newest and most exciting addition to the property is the recently constructed 24m x 10m colorbond shed which also contains mezzanine floor, separate toilet with hand basin and kitchen area.

\$699,000-\$759,000 Contact Al Lamond 0418 849 266 or Sara McManus 0438 708 281



9 HAYES CRES, MT GAMBIER

\$220,000-\$225,000



IDEAL STARTER OR INVESTMENT PROPERTY

- Delightfully renovated solid stone home set on a well fenced block with established garden
- Lounge with bay window and r/c s/s air conditioner, low maintenance timber look vinyl flooring
- Eat in kitchen/dine with ceiling fan, gas cooking facilities and updated white cabinetry
- Renovated bathroom with floor to ceiling wall tiles and separate shower & bath
- Enclosed rear porch that opens out to a small decked patio area

Al Lamond 0418 849 266



40 MONTEBELLO DR, MT GAMBIER

\$309,000-\$339,000



SOLID FAMILY HOME WITH GREAT SHEDDING

- Quality solid brick & tile family home located on an elevated corner allotment, with amazing views over the city to Centenary Tower
- Main bedroom offers WIR & ensuite, with all additional bedrooms located on home's eastern side
- Open plan living area combines inviting kitchen with adjoining dining area, plus sunken lounge
- Outside the home offers a lovely private pergola area perfect for entertaining

Al Lamond 0418 849 266



10 MOONAH AVE, NELSON

\$510,000-\$540,000



A GREAT PLACE TO RELAX FOR THE LARGE FAMILY

- If you want to retire to a slower existence, have your own weekender, or perhaps an Air BnB investment this is the perfect property
- The main bedroom offers WIR and ensuite while the four additional bedrooms all feature BIRs
- Outside, the Westerly facing deck is positioned to soak up the afternoon sunshine and 2 x 5,000 gallon rainwater tanks supply the property

Al Lamond 0418 849 266



1 KEIL DR, NELSON

\$749,000-\$779,000



THE PICTURE-PERFECT HAVEN

- This double storey, brick home is a picture-perfect haven for any family
- The upstairs living area is like your very own sanctuary with postcard views
- The practical timber kitchen features wall oven, dishwasher and huge walk in pantry
- A large family area and under cover pergola allows for plenty of space and year round entertaining
- Offering established gardens along with a large powered garage and shed

Gail Richards 0409 268 199



G004/7 LAKE TCE W, MT GAMBIER \$285,000-\$295,000



- Beautiful apartment in an enviable location
- Purchasers looking for the true low maintenance lifestyle, this townhouse is the one for you
- Ground floor location with easy access via picturesque front balcony with City views
- Classy kitchen with dishwasher and stainless steel appliances

Al Lamond 0418 849 266



4001/7 LAKE TCE WEST, MT GAMBIER E.O.I



- Top level, spacious circular penthouse apartment that showcases spectacular panoramic views overlooking the lake city
- Well-appointed kitchen boasting a generous amount of storage, granite counter tops, electric cooking complete with dishwasher
- Current tenanted fully furnished at \$600pw

Ben Ransom 0400 870 362



6 BENGALIE CRES, MT GAMBIER \$430,000-\$460,000



- Set on a 1987m2 allotment, properties of this size & elevation rarely come to the open market
- Views over the city to the Centenary Tower, plus glimpses of Mount Schank
- 4 double bedrooms, main with WIR & ensuite
- In conjunction with Gebhardts R/E & Peter Dempsey @Realty

Al Lamond 0418 849 266



TRANSPORTABLE FOR SALE, YAHL \$175,000-\$185,000



- TRANSPORTABLE HOME FOR SALE - Transport costs are the responsibility of the purchaser
- Got a block of land? Looking for an instant place to live? Check out this fantastic home!
- Featuring 4 bedrooms, main with WIR & ensuite, large open plan living area incorporating dining & kitchen area with electric cooking & WI pantry

Gail Richards 0409 268 199





Gail Richards
SALES
M: 0409 268 199



Al Lamond
SALES
M: 0418 849 266



Sara McManus
SALES
M: 0438 708 281



Ben Ransom
SALES
M: 0400 870 362



Jess Starling
SALES SUPPORT
P: (08) 8723 3416



Carolyn Gazzard
CLIENT SERVICES
P: (08) 8723 3416



Sue Clements
CLIENT SERVICES
P: (08) 8723 3416



Tegan Pink
ADMINISTRATION
P: (08) 8723 3416



Rachael Kelly
JUNIOR ASSISTANT
P: (08) 8723 3416

2 HAMMER CRT, MT GAMBIER



E.O.I CLOSING SOON

NEW > STUNNING STONE HOME WITH EXCELLENT SHEDDING
EXPRESSIONS OF INTEREST CLOSING 21ST JUNE 2021 AT 12PM (if not sold prior)
Beautifully presented stone home in sought after central location. Large lounge with gas log fire & r/c split system. Renovated kitchen/meals with stone benchtops, dishwasher, electric cooking and abundant storage. Three bedrooms including huge main bedroom with a full wall of built in robes. Garage UMR with remote roller door. Under cover, paved outdoor entertaining area. Side access to 7m x 9m Colorbond shed with 2.5m clearance with concrete floor, perfect for boat, caravan or additional vehicles. Gorgeous gardens frame the home.



E.O.I Contact Gail Richards 0409 268 199



1-6/68-70 CROUCH ST S, MT GAMBIER



NEW > FANTASTIC INVESTMENT OPPORTUNITY!
EXPRESSIONS OF INTEREST CLOSING FRIDAY 2ND JULY 2021 AT 12PM (if not sold prior)
- Fantastic investment opportunity to add to your portfolio.
- Group of 6 solid brick and tile units situated on two titles showing excellent rental returns.
- All 2 bedroom units with kitchen/meals and lounge, bathroom and laundry.
- Two units have carports.
- Great location within walking distance to the main street and Blue Lake.
- Excellent parking.
- Further potential for future rental growth.



E.O.I Contact Gail Richards 0409 268 199 or Al Lamond 0418 849 266



33 SIMONS LANDING RD, NELSON \$240,000-\$260,000



- Have you always wanted to build your dream home by the River, well we have the perfect allotment for you!
- Positioned on a large allotment (4316m2) in the popular township of Nelson
- Located within walking distance to Simpson Landing & the Glenelg River

Al Lamond 0418 849 266

LAND

6 KINGSLEY RD, ALLENDALE EAST



- Flat 631m2 allotment centrally located in the Allendale East township
- Build here and the kids can walk to school and the Allendale East General Store
- Power passing
- Plan your dream home and phone the builder today!

Gail Richards 0418 849 266

LAND

KEY 2 kindness
CHARITY BALL

Please come and help us as a community raise funds for the further development of inpatient palliative care for the local community

24th July 2021
6.30pm for 7.00pm start
Commodore on the Park
Mount Gambier



\$120.00 per person
Includes: 3 course dinner and drink on arrival
Dress Black, White, Red Cocktail

Tickets available at
Key 2 Sale Office
22 Sturt Street, Mount Gambier
Cash or EFT

Supporting the Mount Gambier Hospital Palliative Care Initiative

"Life is unpredictable and we never know when it could be one of us or a family member that requires palliative care."

20 Robinson Street NEW

OPEN SAT 9.30-10.00

3 1/2 3 \$395,000-\$425,000

Located in a Blue Ribbon location is this beautiful solid home. Open plan kitchen/dining & living overlooking the backyard and pool. Master bedroom with BIR & ensuite. Huge undercover entertaining.

10 Robinson Street NEW





OPEN SAT 9.45-10.15

3 1/2 1 \$349,500-\$369,500

Located in the popular lakes location is this beautifully presented home. Open plan dining and living with r/c split system. Amazing semi enclosed decked area, ideal for entertaining + access to the rear yard for shedding if required.

1006/3 Lake Terrace West NEW



2 1/2 1 \$245,000-\$269,500

This is apartment living at its best – Amazing Northerly aspect with unobstructed views over the City's skyline. Large living area plus bonus study/sitting room. Simply move in and enjoy the lifestyle.

5 King Grove NEW





4 1/2 3 \$455,000-\$490,000

Large family home in the popular Montebello area. Open plan living with updated kitchen with electric cooking, s/s appliances and WI Pantry. Spacious master bedroom with BIR & ensuite with spa bath.

312 Commercial Street West





4 1/2 12 \$699,000-\$759,000

A unique opportunity to live and work from home S.T.C.C. A beautiful & grand character home set on over half acre. Huge high clearance shedding, high exposure site – zoned light industrial. In conj with Key2Sale

123 Pick Avenue NEW





SOLD

3 1/2 4 \$195,000-\$210,000

An absolute Ripper of a property, substantially upgraded inside and out. Loaded with features and bonus shedding/carport for 4 vehicles. Great entertaining and an emphasis on low maintenance easy care living.



1/11 Millard Street NEW

2 1/2 1 \$139,500

Nestled at the rear of a quiet complex of only three units, is this spacious property. An ideal investment or great start for the first home buyer. Currently leased at \$155 per week.

6 Bengalee Crescent

4 1/2 2 \$430,000-\$460,000

A quality home loaded with space inside and out. Beautifully elevated & private setting – feature raked ceilings. Formal living & heat form fire place. On approx 1/2 acre of land. In conj with Key2sale & Peter Dempsey@Realty.

421 Commercial St West NEW



UNDER CONTRACT

4 1/2 1 Exp of Interest

Exp of Interest 9/7/21 unless sold prior On approx 5.75 acres on the West side of town is this solid home. Four bedrooms, open plan living/dining. In City boundary with potential to subdivide (S.T.C.A)

3 Foote Street





3 1/2 2 \$479,000

It's all about location – wonderful low maintenance family home in A1 position. Spacious living areas, bedrooms & outdoor entertaining. Surrounded by quality & established homes. Short walk to Blue Lake, shops & main street.

13 Currawong Crescent NEW





SOLD

4 1/2 2 \$210,000-\$225,000

Solid Mount Gambier stone home on approximately 742m2, open plan kitchen and dining with slow combustion heating. Three generous sized bedrooms all with built in robes. Fourth bedroom or study with timber floor.

CLEANING BUSINESS



An exciting opportunity to be your own BOSS. Fantastic cleaning business for sale with fantastic turnover. Huge potential to take to the next level. Phone Gebhardts for further information.

10 Playford Street NEW





UNDER CONTRACT

3 1/2 2 \$199,000-\$215,000

The perfect home to break the rental cycle. Solid build with updated timber kitchen, tidy wet areas, carport & colorbond garage. Rental estimate \$260 - \$270 p/week.

Lot 114 Edgecumbe Street, Tantanoola NEW





SOLD

3 1/2 3 \$185,000

Spacious and affordable living on offer – generous block over 1,000m2. Excellent shedding – perfect for the toys. Low maintenance brick and tiled home – you will be impressed!

22 Lansell Street



UNDER CONTRACT

3 1/2 2 \$629,000 - \$649,000

Be the envy of your friends. Stunning 1930's Spanish mission style home in premier location. Quality throughout, designer kitchen, pool & outdoor entertaining. A short walk to shops, Blue Lake & city centre. Spoil yourself!



Paul Chuck
SALES

0409 541 113



Ben Jeffrey
SALES

0417 810 246



Emily Rayner
SALES

0417 665 085



Sharyn Ferguson
PROPERTY MANAGEMENT

8725 5766



Katie Rohlach
PROPERTY MANAGEMENT

8725 5766



Bernie Gaylard
PROPERTY MANAGEMENT

8725 5766

196 Mount Percy Road

NEW



7 4 10+ 56 acres approx

Expressions of Interest by 16th July 2021 unless sold beforehand

Unlike no other property and set on the outskirts of Mount Gambier on approx 56 acres, with grand views, is this Amazing property. An entertainer's delight with one wing dedicated for a guest area through to the main spacious living. Shedding galore with double garage UMR, separate solid garage, approx 10x10m colorbond shed plus an approx 12x8m fully self contained workshop/shed.

A property like this needs to be seen to grasp everything that it has to offer, nothing short or amazing and grand. To be viewed by private inspection only. Contact the Agent to arrange a viewing today!

Expressions of Interest

13 Kyrenia Court

NEW



4 2 2 \$495,000-\$525,000

Stunning family home in popular St Martins precinct. Quiet cul-de-sac location – beautiful outlook. Quality & trendy features, Spacious living areas, outdoor entertaining area and enclosed rear yard. Family Perfection!

3/46 Brownes Road



2 1 1 \$179,000-\$189,000

Neat and tidy solid brick and tile unit perfect for investment. Open plan kitchen and dining with great storage. Cozy lounge fully carpeted with split system.

34/184 Jubilee Hwy West



2+ 1 1 \$240,000

Price busting house and land package that is ready to build on flat low maintenance 344m2 approx allotment. Full package details are available from the Agent – won't find better!

46 Jubilee Hwy West NEW PRICE



3 1 2 \$299,000-\$329,000

Prime CBD development opportunity, positioned over 2 titles of land totaling 1,851m2 (approx). Two street access plus third road via a free and unrestricted right of way. When opportunity knocks dare to dream!

Getting to know the

GEBHARDTS
REAL ESTATE

SALES TEAM

Gebhardts is one of the largest, independent real estate firms in the South East and prides itself on its professional and friendly service. Paul Chuck commenced as a salesperson in 1988 and is now the manager of Gebhardts with Ben Jeffrey & Emily Rayner completing the sales team and assist in the continued success with their knowledge and expertise of all facets of Real Estate.

Combined the team have more than 50 years experience in the industry. They have a very comprehensive understanding of the Mount Gambier and surrounds property market. Whether you are selling a residential, rural, commercial or business the team works together to make it a smooth and stress free transaction.



23 Agnes Street



378m2 approx \$95,000

A rare find – Torrens title inner city allotment. Perfect investment allotment or to build your courtyard home. Short walk to Vansittart Park, hotels and restaurants.

44 Umpherston Street



525m2 approx \$92,500

A great central allotment on approx 525m2. Rare to find in this location. Get set to build your dream home. Contact our office for more details.

22 Bruning Place



a 856m2 approx Highest & Best

In developing area Ready to go Budget buying allotment In quiet cul-de-sac Great size 856m2 (approx) Views on offer

202 Smiths Rd, Pt MacDonnell



1.51ha approx \$200,000

A wonderful lifestyle awaits – only minutes to the ocean and centre of Port MacDonnell. Beautiful country feel and views – contact your builder

Seafarers Way, Port MacDonnell



From \$99,000

Subdivision Great flat serviced allotments in popular coastal township – swim, surf and fish at your doorstep! New stage now available. Enquire now!

If you're looking for your next property move, we can help when you're ready to play



Sale
100 Leggett Road, Worrolong 3+ 🚗 2 🛏 4 🚗
Highest + Best Offers by 18th June 2021 (Unless sold prior)
Open Saturday 10:00am - 11:00am



Sale
62 Sisters Road, Moorak 3+ 🚗 1 🛏 3 🚗
\$550,000 - \$570,000
Open By Appointment



Sale
4 Yahl Hall Road, Yahl 3 🚗 1 🛏 9+ 🚗
\$349,000 - \$359,000
Open By Appointment



Sale
Stage 3 Mountview Estate, Compton LAND
\$145,000
Open By Appointment



Sale
245 Commercial Street, Mt Gambier LAND
\$289,000 - \$299,000
Open By Appointment



Sale
Lot 2, 4, 5, & 6 Southend Access Road, Southend LAND
\$150,000 - \$160,000
Open By Appointment



Sale
1/32 Bertha Street, Mount Gambier 3 🚗 1 🛏 1 🚗
\$199,000 - \$209,000
Open By Appointment



Sale
1/20A Wyatt Street, Mount Gambier 1 🚗 1 🛏 1 🚗
\$119,000 - \$129,000
Open By Appointment



Rental
7 Kingsley Court, Mt Gambier 5 🚗 2 🛏
\$470 P/W
Available: 16/07/2021



Real estate can be a game of **Hide & Seek**

Whether you're counting down to buying or selling. Ray White's been in the game for over 100 years and we can help find your Great Australian Dream.

Welcome to **THE GREAT AUSTRALIAN DREAM**



Tahlia Gabrielli
Principal
Sales Executive
0438 883 992

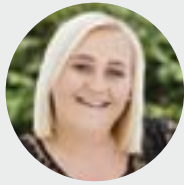

Sarah Barney
Sales Executive
0438 883 972



Sonya Jones
Executive
Assistant
(08) 8724 7405

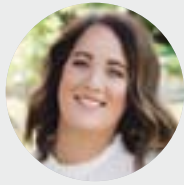

Hayley Goodwin
Executive
Assistant
(08) 8724 7405

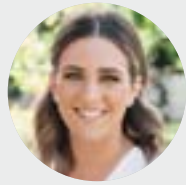

Jess Teakle
Property
Management
(08) 8724 7405

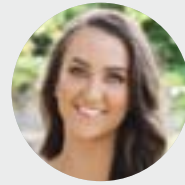

Macey Humphries
Administration
(08) 8724 7405

RayWhite



Sale
1/2 Jardine Street, Mt Gambier 3 🚗 2 🚿 2 🚗
\$575,000
Open By Appointment



Sale
59 Lake Terrace West, Mount Gambier 3+ 🚗 3 🚿 4 🚗
\$779,000 - \$799,000
Open By Appointment



Sale
7 Gordon Street, Mount Gambier 4 🚗 2 🚿 2 🚗
\$399,000
Open By Appointment



Sale
FACT Fish & Chip Shop, Mt Gambier **BUSINESS**
\$349,000
Open By Appointment



Sale
Hairhouse Warehouse, Mt Gambier **BUSINESS**
\$180,000 + Stock
Open By Appointment



Sale
Water Front Café at the Jetty, Beachport **BUSINESS**
\$200,000 + Stock
Open By Appointment



Rental
217 Jubilee Highway East, Glenburnie 4 🚗 2 🚿 1 🚗
\$375 P/W
Available: 28/06/2021



Rental
92 Penola Road, Mt Gambier 2 🚗 1 🚿 1 🚗
\$265 P/W
Available: 14/06/2021



Rental
178 Commercial Street, Mt Gambier 2 🚗 1 🚿 1 🚗
\$290 P/W
Available: 04/07/2021



Rental
U1/92 Penola Road, Mt Gambier 1 🚗 1 🚿 1 🚗
\$150 P/W
Available: 19/04/2021

Coming soon...



Sale
43 Landscape Lane, O.B Flat 4+ 🚗 3 🚿 4+ 🚗

Ray White Mt Gambier
2A & 2B Mitchell Street
Mount Gambier SA 5290
(08) 8724 7405
mtgambier.sa@raywhite.com

raywhitemtgambier.com.au
RLA 291953





Graeme
0419 806 410
Sales



Toni
0402 356 905
Sales | Accounts

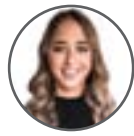

Paris
(08) 8725 8037
Property Manager



Jess
(08) 8725 8037
Property Manager



Silvia
(08) 8725 8037
Property Manager

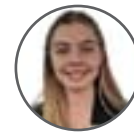

Bella
(08) 8725 8037
Administration

EMPLOYMENT OPPORTUNITY - REAL ESTATE SALES CONSULTANT POSITION!

Limestone Real Estate are seeking a motivated & hardworking individual to join their Sales Team.

The successful Applicant must have:-

South Australian Real Estate License (Certificate IV in Property - Real Estate)

Current Car licence

Excellent Communication, negotiation and networking skills

Passion, Self-Motivation & Drive

Benefits for working with our Agency:-

Full time or part time with flexible hours

The best computer programs available

Up to date training provided

Friendly Office Team Environment

Attractive payable Commissions

Confidentially assured - Call Graeme Cleves on 0419 806 410 for a chat about your career!

2 BOANDIK TERRACE, MOUNT GAMBIER

NEW LISTING



OPEN SATURDAY 12TH JUNE 9:30 - 10:00AM

\$300,000 - \$320,000

3-4 🏠 2 🚗 2 🚗

NORTH FACING HOME SET HIGH ON THE HILL

- ✓ Open kitchen/dine/living with timber floors
- ✓ Floor to ceiling windows in the living room
- ✓ Kitchen with electric cooking and dishwasher
- ✓ Bathroom with corner spa, double vanity
- ✓ Fourth bedroom or second living room
- ✓ Double colorbond shed with two roller doors
- ✓ Terraced rear yard
- ✓ Study or fifth bedroom

Graeme Cleves | 0419 806 410

4 HARLEY STREET, ALLENDALE EAST

NEW LISTING



OPEN SATURDAY 12TH JUNE 11:30 - 12:00PM



\$275,000

3 🏠 1 🚗 2 🚗

AFFORDABLE LIVING

Welcome to 4 Harley Street located in the quiet and peaceful township of Allendale East. Situated on a 934m2 block this affordable spacious family home will do you wonders with its large combined kitchen/fam/dining area with R/C air con while right next door you have a second living area, leave the dividing door open to a spacious atmosphere or keep the doors shut and have it private. Down the hallway you have 3 bedrooms all with built-in robes with the bathroom, separate toilet and laundry amongst the bedroom wing. A Sliding door from the

open plan living area steps out on to the small outdoor decking that sits above and overlooks the tidy backyard. A double colourbond garage with roller doors gives you the security you need storing your vehicles and garden tools. The entrance of the house has a large verandah that overlooks the beautiful front garden. Freshly painted and new carpets throughout the entire home. Rainwater tank + bore with pump to service the established gardens. Certainly worth a look! Contact your Mate in Real Estate Graeme Cleves on 0419 806 410

Graeme Cleves | 0419 806 410

3003/3-7 LAKE TERRACE WEST, MOUNT GAMBIER



OPEN SATURDAY 12TH JUNE 10:15 - 11:00AM

\$239,000 - \$249,000

2 🏠 2 🚗 2 🚗

LUXURY PENTHOUSE

- ✓ Two story penthouse with amazing views
- ✓ 2 Bedrooms with Built In Robes
- ✓ Quality stainless steel appliances and induction cooking
- ✓ Large dining overlooking open plan living
- ✓ Low maintenance garden and BBQ area
- ✓ 2 Bathrooms and laundry with third toilet
- ✓ Double lock up garage with auto doors

Graeme Cleves | 0419 806 410

16 COOMBE ST, NANGWARRY

NEW LISTING



OPEN SATURDAY 12TH JUNE 1:30 - 2:00 PM

\$100,000 - \$109,000

3 🏠 1 🚗 2 🚗

INVEST OR RESIDE

- ✓ 3 bedroom timber home on 831m2 block
- ✓ All bedroom with free standing robes
- ✓ Lounge with S/C wood heater + A/C
- ✓ Large under cover BBQ area
- ✓ Currently leased with long term tenant
- ✓ Rain water tanks, garden shed with storage
- ✓ Good size allotment with plenty of fruit trees
- ✓ Eat in kitchen with gas cooking

Graeme Cleves | 0419 806 410

244 COMM. STREET WEST, MOUNT GAMBIER



UNDER CONTRACT

\$259,000 - \$269,000

3 🏠 1 🚗 1 🚗

EVERYTHING AT YOUR FINGERTIPS!

- ✓ Three bedrooms - main with built-in robes
- ✓ Gorgeous open plan kitchen/meals/living
- ✓ Beautiful timber flooring & raked ceilings
- ✓ Private front paved courtyard

Toni Gilmore | 0402 356 905

56 ACACIA STREET, MOUNT GAMBIER



SOLD

\$339,000 - \$359,000

4 🏠 2 🚗 4 🚗

DOESN'T GET MUCH BETTER!

- ✓ 4 Bedroom family home
- ✓ Gas ducted under floor heating + r/c air con
- ✓ Two living areas + timber decked pergola
- ✓ Double Carport + Large c/bond shed

Toni Gilmore | 0402 356 905

49 ONE AND ALL DRIVE, CAPE JAFFA



\$149,000

873M2

AN IRRESISTIBLE LIFESTYLE CHOICE!

- ✓ Elevated Allotment with panoramic Views of Cape Jaffa
- ✓ Close to the Wine Region of Mount Benson
- ✓ 20 Minute drive to the famous Robe, SA

Graeme Cleves | 0419 806 410

EAST GAMBIER FISH SHOP, MOUNT GAMBIER



\$115,000 WIWO

Business

GREAT BUSINESS OPPORTUNITY

- ✓ Busy Business with good profit
- ✓ Operating 6 days a week
- ✓ Regular long term clientele
- ✓ Walk in walk out - Genuine reason for sale

Graeme Cleves | 0419 806 410

WE WANT YOUR PROPERTY!

Your Mates In Real Estate

Want a Property Manager who genuinely cares about getting you top results?

Here at Limestone Real Estate we offer a personalised service when managing your investment properties.

Contact the Property Management Team today to get a FREE appraisal! (08) 8725 8037

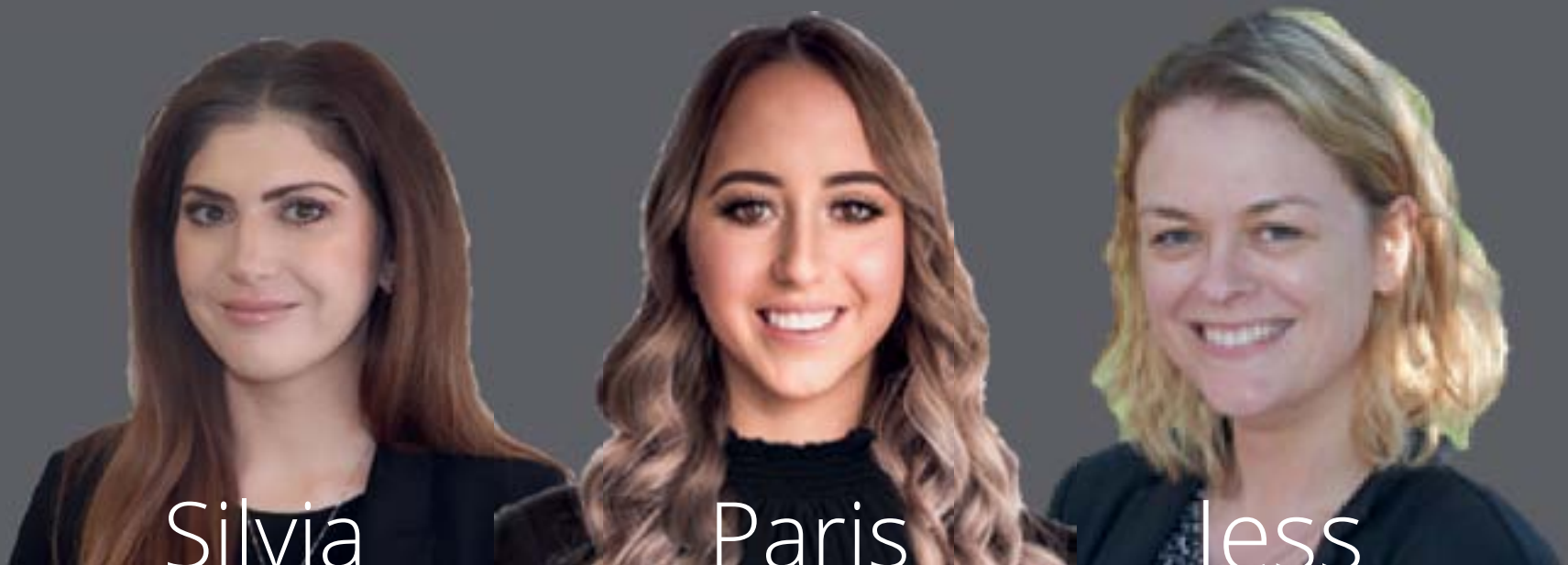



Livestock & Property

rma network. Accredited Member

Mark De Garis
0428 372 124



Tom Pearce
0427 642 138



Penola Caravan Park,



FREEHOLD & BUSINESS FOR SALE

Perfectly suited to a couple, or as an investment (with Manager) this flexible lifestyle opportunity with attractive financial return is one well worth exploring. Capitalise on the prominent location, while your campers enjoy a peaceful stay amongst the 1.343 hectare grounds. Mature trees provide privacy around the boundary while a scattering of redgums make for some lovely shady spots around the park itself. The facilities are all in great condition & the gardens & grounds are low maintenance. It's

easy to see why the Penola Caravan park has the loyal followers it does. If you're one to take a business to the next level, there is opportunity here and potential to expand the businesses marketing reach. As part of the freehold, on offer; Manager's residence: 2 bedroom solid stone residence with open plan living, large outdoor entertaining area & private yard, 3 bay shed. 6 ensuite cabins/units. Worker accommodation. 6 x on-site caravans. 20 x ensuite powered sites. 32 x powered sites. Opportunities to walk into a well renowned, established business offering good returns are rare. Do not miss your chance to run one of Penola's most valuable assets in the bustling Limestone Coast tourism region.

For Sale

Land Area: 1.34ha
Inspect: By appointment
Price: \$1,450,000
Contact: Mark De Garis 0428372124
Meg Redman 0407740034



68 Church, St



MAIN STREET - INVESTMENT OPPORTUNITY

Endless Possibilities.
If you want space, flexibility and main street proximity - then this is the property for you.
68 Church has been used for a variety of uses in the past including Deli/Takeaway shop, Nature/Garden centre and more recently the

Penola Makers Market.
Situated on one title, the property has 22.5m frontage to the popular main street of Penola. It is off solid stone construction and offers off street parking and toilet facilities.
The property is fit for two leases. The front shop lends itself to a retail or services business, with spacious work areas and storage rooms behind.
The side building offers a very large open floor space, paved veranda and fenced outdoor display area.
Contact Meg 0407 740 034 or Karly 0438 339 729 for more information.



For Sale

Inspect: By appointment
Price: \$160,000
Contact: Meg Redman 0407740034
Karly Honner 0438339729



Livestock & Property

rma network. Accredited Member



Your Local Rural Property Team

Mark De Garis
0428 372 124



Tom Pearce
0427 642 138

RURAL PROPERTY IN HIGH DEMAND

TDC Livestock and Property are rural property experts, achieving great results for our Vendors. Excellent rural property results once again achieved over the Spring and Summer selling months has kept rural property in high demand. We have qualified buyers ready to go. Now is the time to plan your Spring sales campaign.

Contact Mark De Garis 0428 372 124 or Tom Pearce 0427 642 138 for a confidential discussion and appraisal.



221 Christians Rd,
Cape Douglas



226 Chambers Rd,
Glenburnie



576 Hinze Lane,
Penola



Lot 120 Merrett Rd,
Maaoupe



335 Campbell Rd,
Monbulla



Lot 35 Limberts Rd,
Bool Lagoon

49 CHURCH ST, PENOLA - P (08) 8737 2695 - RLA44072



81-83 Clarke St, Penola



Renovated Character Filled Cottage on Two Titles

A beautifully renovated, solid stone character home with attractive street presence...this is one not to be missed. Situated on one of two adjoining titles, almost 1400m2 (approx.) with immaculate lawns, mature shady trees, and a long list of improvements. The house itself has been recently renovated to a very high standard including new flooring and painting throughout. The galley style kitchen has been completely replaced - finished in bright, white tones, and set off by stylish window shutters. From here, connect

through to the dining / living area - a space with a lovely feel about it... Enjoy the gorgeous views through the colonial style windows; Expansive lawn, garden and a pepper tree that is like something out of a story book. Here, you will be comfortable year-round with slow-combustion fire, air-conditioning and a ceiling fan. The quality wool carpet extends to the far end of the house and into all three bedrooms - The two larger rooms having wall to wall built in robes. A bathroom, laundry & separate toilet complete the house. To the rear of the house, directly off the kitchen is a large outdoor covered entertaining area. Here you can sit back and take in the quite surrounds and enjoy the garden. Other improvements include; Shed with concrete floor & power, rainwater, equipped bore, garden shed and horse stables.

3 1 2

For Sale

Inspect: By appointment
Price: \$350,000
Contact: Meg Redman 0407 740 034
Karly Honner 0438 339 729



22 Arthur St, Penola



Stylish, High-End Living

Rarely does a property of this calibre hit the market in Penola. A contemporary build of a high-end standard, street presence & a character façade; a nod to Penola's historic past with the convenience & flair of the current day. Through the front door a stylish, on-point interior presents itself; a vision that epitomises modern day living. An open plan kitchen, dining & living space tied together by soaring 3m ceiling heights & gorgeous 'Calcutta' floor tiles. This is most evident in the kitchen, the heart of the home - straight out of an architectural magazine. Engineered stone benchtops, timber veneer cabinetry & European appliances

including an integrated dishwasher. Dine casually at the expansive island bench or more formally at the dining table. Alternatively, make use of the secluded outdoor entertaining area. A short way from main space, past the cleverly positioned in built office lays the master suite. Generously sized with wall to wall robes. The ensuite is indulgent. His & her basins, dual shower head, marble patterned tiles, designer tapware & underfloor heating. The remainder of the bedrooms, all very spacious are at the opposite end of the house together with a well-equipped laundry, main bathroom & separate toilet. Outside offers a low maintenance yet stunning garden and yard, complete with 3 bay high clearance garage.

3 2 3

For Sale

Inspect: By appointment
Price: \$675,000
Contact: Meg Redman 040774034



136 CHURCH ST, PENOLA
INVESTMENT ALERT!
\$230,000

3 1 2 760m2

- Solid stone home
- Slow combustion fire, reverse cycle air con
- Good sized bedrooms
- Fantastic outdoor entertaining area



15 RIDDOCH ST, PENOLA
Solid Stone Charmer on Riddoch
\$295,000

3 1 1 1,063m2

- Located in popular Riddoch St location
- Huge 1,063m2 allotment
- High ceilings, floorboards and spacious bedrooms
- Contemporary kitchen and updated bathroom
- Great rental return!



LOT 2 GORDON ST, PENOLA
Large allotment with private drive off
Gordon Street
\$85,000

- Highly sought after location
- Spacious 1397m2 allotment
- Newly fenced
- Power, water and common effluent connections available



18B RIDDOCH ST, PENOLA
Popular Riddoch St Building Block
\$100,000

- Build your dream home in this highly sought after location (STCA)
- Approx 903m2
- 2 min walk to Main Street
- Beautiful established trees
- Across the road from Penola Primary School



LIMESTONE COAST
PROPERTY GUIDE

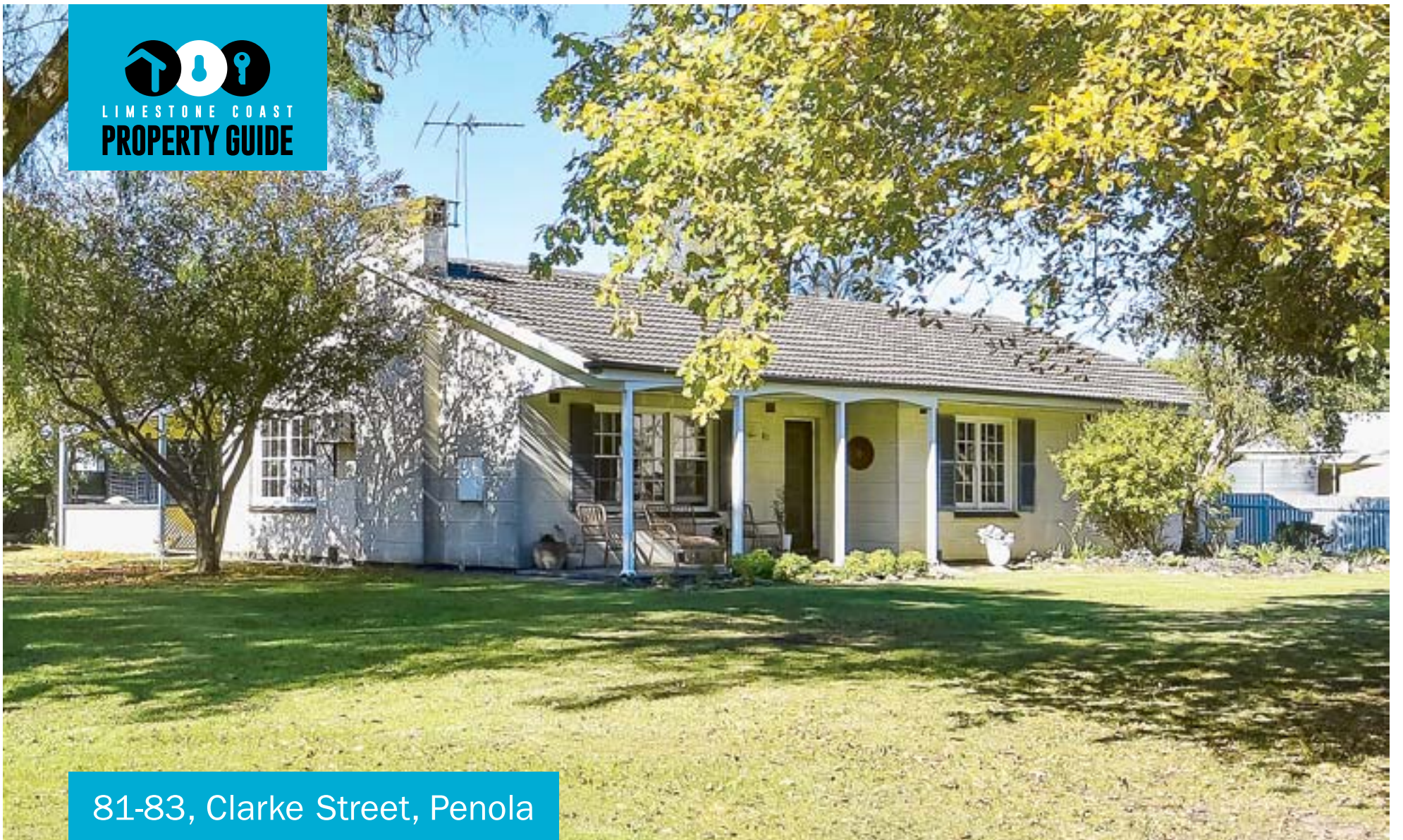

81-83, Clarke Street, Penola

Cottage on two titles

A beautifully renovated, solid stone character home with attractive street presence.

Situated on one of two adjoining titles, almost 1400m² (approx.) with immaculate lawns, mature shady trees, and a long list of improvements.

Here you have choices and flexibility; Live in the house and sell the adjoining lot, and/or build on it (STCA). Or enjoy it in its entirety and keep it all to yourself.

The house itself has been recently renovated to a very high standard including new flooring and painting throughout.

The galley style kitchen has been completely replaced - very well thought-out, finished in bright, white tones, and set off by stylish window shutters. From here, connect through to the dining / living area - a space with a lovely feel about it...

Enjoy the gorgeous views through the colonial style windows; Expansive lawn, garden and a pepper tree that is like something out of a story book. Here, you will be comfortable year-round with slow-combustion fire, air-conditioning and a ceiling fan.

The quality wool carpet extends to the far end of the house and into all three bedrooms. The two larger rooms



having wall to wall built-in robes.

A bathroom, laundry and separate toilet complete the house.

To the rear of the house, directly off the kitchen is a large outdoor covered entertaining area. Here you can sit back and take in the quite surrounds and enjoy the garden.

Other improvements include:

- Shed with concrete floor and power
- Rainwater and also mains water
- Equipped Bore
- Garden shed
- Horse stables which could be

converted to four bay vehicle garage/shed

Making this property even more attractive is the option to purchase a third adjoining block of 698m² at \$65,000. The addition of this block would take the combined property size to almost 2,100m² and gives you to opportunity to keep some animals (stables are on site), expand the garden or just enjoy even more space.

With there being so many possibilities, this property would suit a wide range of buyers. Even if a fourth

bedroom or second bathroom are on your wish list - that is easily achievable with the existing floor plan, and square meterage to play with. And for the astute investor it is a smart move with Penola's consistently strong rental demand.

Penola's property market is currently experiencing unprecedented growth - Don't sit on this one. Call Meg 0407 740 034 or Karly 0438 339 729 to arrange your private inspection (or virtual inspection) today.



Location: 81-83, Clarke Street, Penola

Rooms: 3 bedrooms, 1 bathroom, 2 car spaces

Price: \$350,000

Agent: TDC LIVESTOCK & PROPERTY

Land Area: 1,396 m²

Contact: Meg Redman, 0407 740 034 or Karly Honner, 0438 339 729

Inspect: By appointment

RLA: 44072



Better Retirement Living in Mount Gambier

Unit 3 | 1 🛏️ | 1 🚿 | 1 🚗 | \$49,500*

- Lovely community with like-minded neighbours
- Open plan kitchen / living
- Access to Clubroom for resident activities
- Close to shopping facilities.

Call Meredith on 0400 278 632 for more information.

5 Holder Street,
Mount Gambier

Better
for life



*Price correct at time of printing.
Southern Cross Care (SA, NT & VIC) Inc.

1249800-AN25-21

With our **Price Estimator** tool, realestateview.com.au is the trusted source for house value estimates & property data.

realestate
view
.com.au
The trusted source

VISIT US TODAY

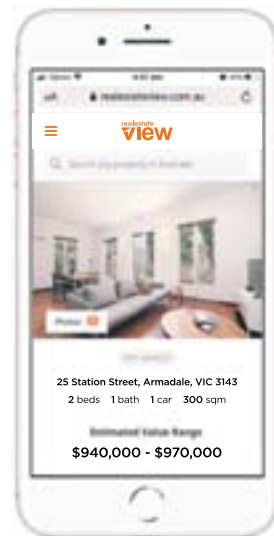

12498579-AN25-21

SAL REAL ESTATE | NARACOORTE



AUCTION



KERNICHS - NARACOORTE, SOUTH EAST SA

- Well located just 20km north of Naracoorte.
- Gently undulating loam soils.
- Pastures include sub clover and phalaris.
- Excellent fencing and water system throughout.
- Currently producing beef cattle.
- Neatly presented 3 bedroom home, established garden and surrounds.
- Near new shedding - solar panels.
- Modern cattle yards - electric fencing.

Kernichs is a well improved property which offers the immediate opportunity for capacity stocking just a few minutes drive from Naracoorte.

**AUCTION - THURSDAY, 15TH JULY AT 1PM
AT THE NARACOORTE TOWN HALL**

Address: Boddingtons Road, Naracoorte

Contact: Cameron Grundy 0408 843 096

cgrundy@salrealestate.com.au



90.05 Hectares - 222.5 Acres approximately



Margot Shortt
0400 940 148
mshortt@salrealestate.com.au



Jess Bryant
(08) 8760 1300
jbryant@salrealestate.com.au

LOCAL SERVICE, NATIONAL STRENGTH

2 Smith Street, Naracoorte SA 5271 | (08) 8760 1300

RLA: 1811

www.salrealestate.com.au

1249808-SR25-21

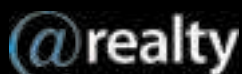

Garry Hardy

RLA269823/249554



4 ARTHUR STREET, MOUNT GAMBIER



NEW LISTING

Highly sought after location

- 3 bedroom home with surprising, extensive additions
- Main bedroom features walk in robe and full bathroom including bathtub
- There are 3 pergola areas and a sunroom
- Carport leads into 14 metre long garage with remote roller door and access to the rear of property
- Kitchen is electric with bathroom adjacent
- Heating combines R/C air conditioning with gas heating and oil heating.
- The garden is neat and tidy but not overbearing

3 🛏️ | 2 🚿 | 3 🚗



Open by appointment only
SALE PRICE \$300,000



LENS TRADING CO



Business for sale

Owners want to retire and wish to sell this outstanding business. With franchises including Honda, John Deere and brands such as Makita, McCulloch, Masport gardening equipment, also Jindara and Heat Charm heaters all selling consistently backed up by workshop repairs on site, this business has been successfully run by the current owners since 2004. The business is well known, supported and respected with strong customer loyalty and sales. This is a business that could suit a family enterprise or energetic individuals looking to start a new and exciting new future. Your enquiry is welcome.

Open by appointment only
SALE PRICE \$120,000

(Includes plans and equipment) plus S.A.V Selling as "A GOING CONCERN". GST applies.

4 Margaret Street, Mount Gambier



GarryHardy | Garry.hardy@atrealty.com.au | 0488 055 924 | www.atrealty.com.au/garryhardy



12498043-AN25-21

With nearly 20 years' experience helping families find their home, realestateview.com.au is the trusted source for property.

realestate
view
.com.au
The trusted source

VISIT US TODAY



12499671-SN24-21

| Time | Address | | Price Guide | Phone |
|------|---------|--|-------------|-------|
|------|---------|--|-------------|-------|

GEBHARDTS
REAL ESTATE

Saturday 12th June

| | | | | |
|----------------|-------------------------------|-------|---------------------|-----------|
| 9.30 - 10.00am | 20 Robinson Street Mt Gambier | 3 2 3 | \$395,000-\$425,000 | 8725 5766 |
| 9.45 - 10.15am | 10 Robinson Street Mt Gambier | 3 1 1 | \$349,500-\$369,500 | 8725 5766 |

RayWhite

Saturday 12th June

| | | | | |
|-----------------|----------------------------|--------|-----------------------|-----------|
| 10.00 - 11.00am | 100 Leggett Road Worrolong | 3+ 2 4 | H+B by 18th June 2021 | 8724 7405 |
|-----------------|----------------------------|--------|-----------------------|-----------|

RENTALS

| Address | | Price Guide | Available | Phone |
|---------|--|-------------|-----------|-------|
|---------|--|-------------|-----------|-------|

GEBHARDTS
REAL ESTATE

| | | | | |
|-------------------------------------|-------|----------------|------------------|-----------|
| 3/37 Bertha Street Mt Gambier | 2 1 1 | \$290 per week | Avail 24/06/2021 | 8725 5766 |
| 6/184 Commercial St East Mt Gambier | 2 1 1 | \$150 per week | Avail 02/07/2021 | 8725 5766 |
| 24C Bay Road Mt Gambier | 2 1 1 | \$370 per week | Avail now | 8725 5766 |
| 14 Hillcrest Avenue Mt Gambier | 3 1 2 | \$270 per week | Avail now | 8725 5766 |
| 36 Heath Street Mt Gambier | 3 1 1 | \$340 per week | Avail 18/06/2021 | 8725 5766 |
| 10 Mahoney Avenue Mt Gambier | 3 2 1 | \$320 per week | Avail 09/07/2021 | 8725 5766 |
| 2/3 Sutton Avenue Mt Gambier | 2 1 1 | \$200 per week | Avail now | 8725 5766 |
| 6 Truman Street Mt Gambier | 3 1 1 | \$330 per week | Avail 05/07/2021 | 8725 5766 |

RayWhite

| | | | | |
|----------------------------------|-------|-----------|------------------|-----------|
| 178 Commercial Street Mt Gambier | 2 1 1 | \$290 P/W | Avail 04/07/2021 | 8724 7405 |
| 217 Jubilee Highway Glenburnie | 4 2 1 | \$375 P/W | Avail 28/06/2021 | 8724 7405 |
| 7 Kingsley Court Mt Gambier | 5 2 - | \$470 P/W | Avail 16/07/2021 | 8724 7405 |
| 1/92 Penola Road Mt Gambier | 1 1 1 | \$150 P/W | Avail 11/06/2021 | 8724 7405 |
| 92 Penola Road Mt Gambier | 2 1 1 | \$265 P/W | Avail 14/06/2021 | 8724 7405 |

Monday, June 14

ABC TV (2)

6.00 News Breakfast. **9.00** ABC News Mornings. **10.00** Landline. (R) **11.00** Howard On Menzies: Building Modern Australia. (R) **12.00** ABC News At Noon. **1.00** The Durrells. (PG, R) **2.00** Pine Gap. (Mls, R) **3.00** ABC News Afternoons. **4.00** Think Tank. (R) **5.00** Kurt Fearnley's One Plus One. (R) **5.30** Hard Quiz. (PG, R)

6.00 The Drum. **7.00** ABC News. Takes a look at today's top stories. **7.30** 7.30. Presented by Leigh Sales. **8.00** Australian Story. (Final) Australians tell personal stories. **8.30** Four Corners. Investigative journalism program that leads national debate and confronting issues that matter. **9.15** Media Watch. (PG) Paul Barry takes a look at the latest issues affecting media consumers. **9.35** Murder 24/7. (Ma) Part 1 of 5. **10.35** ABC Late News. **11.05** Love On The Spectrum. (PG, R) **12.55** MotherFatherSon. (MA15+I, R) **1.55** Marcella. (Malnv, R) **2.40** Rage. (MA15+adhlnsv) **4.25** The Drum. (R) **5.25** 7.30. (R)

ABC TV PLUS (22) **6am** Children's Programs. **7.15pm** Odd Squad. **7.30** Spicks And Specks. **8.00** QI. **8.30** David Attenborough's Conquest Of The Skies. **9.25** Doctor Who. **10.25** Further Back In Time For Dinner. **11.25** The Set. **Midnight** Adam Hills: The Last Leg. **12.40** Parks And Recreation. **1.00** 30 Rock. **1.20** Peep Show. **2.10** MOVIE: The Tender Hook. (2008, M) **3.55** News Update. **4.00** Close. **5.00** Late Programs.

NITV (34) **6am** Morning Programs. **2.50pm** Nulla Nulla. **3.00** Wapos Bay. **3.25** Bushwhacked! **3.55** Bino And Fino. **4.00** Musomagic. **4.30** The Storyteller. **5.00** Fraggles. **6.00** The 77 Percent. **6.30** Kriol Kitchen. **7.00** Our Stories. **7.20** News. **7.30** Welcome To Country. **7.40** Through The Wormhole With Morgan Freeman. **8.30** Living Black. **9.00** Black Chicks Talking. **10.00** News. **10.10** Te Ao With Moana. **10.40** Late Programs.

SBS (3)

6.00 WorldWatch. **6.30** This Week. **7.30** WorldWatch. **12.30** ABC America: World News Tonight. **1.00** Al Jazeera News. **2.00** Destination Flavour China Bitesize. (PG, R) **2.15** How The Victorians Built Britain. (R) **3.10** Great British Railway Journeys. (R) **3.45** The Cook Up With Adam Liaw. (PG) **4.15** Tony Robinson's Coast To Coast. (PG, R) **5.05** Jeopardy! (PG) **5.30** Letters And Numbers. (R)

6.00 Mastermind Australia. (PG) **6.30** SBS World News. **7.35** Secrets Of The Tower Of London. (PGa, R) Takes a look at the Tower of London. **8.30** Secret Scotland: Perthshire. (PG) Susan Calman visits Perthshire. **9.25** 24 Hours In Emergency: In Safe Hands. (M) A 16-year-old is brought to paediatrics. **10.20** SBS World News Late. **10.50** Darklands. (Final, MA15+lv) **11.45** Agatha Christie's Criminal Games. (MA15+av, R) **1.30** Years And Years. (Malv, R) **2.35** Alex Polizzi: The Fixer. (PGI, R) **3.50** 8 Out Of 10 Cats Does Countdown. (Mls, R) **4.45** Destination Flavour Scandinavia Bitesize. (R) **5.00** France 24 Feature. **5.15** NHK World English News. **5.30** Deutsche Welle English News.

VICELAND (31) **6am** WorldWatch. **Noon** Wellington Paranormal. **3.00** Curse Of Oak Island. **3.50** Nulla Nulla. **3.55** WorldWatch. **4.20** This Week. **5.15** Joy Of Painting. **5.45** Shortland Street. **6.15** Forged In Fire. **7.05** Jeopardy! **7.35** 8 Out Of 10 Cats Does Countdown. **8.30** Taskmaster. **10.10** Miniseries: The Unusual Suspects. **11.10** E-Sports Revolution. **12.05am** Colony. **1.00** Over 18. **2.00** The Feed. **2.30** Late Programs.

SBS MOVIES (32) **6am** Morning Programs. **6.15** Our Little Sister. (2015, PG, Japanese) **8.35** Mary Shelley. (2017, PG) **10.50** Heidi. (2015, PG, German) **12.55pm** The Pigeon. (2018, M, Turkish) **2.20** 1982. (2019, PG, Arabic) **4.20** Binti. (2019, PG, Dutch) **6.00** Ernest & Celestine. (2012, PG) **7.30** My Summer In Provence. (2014, M, French) **9.30** A Lion Returns. (2020, MA15+, Arabic) **11.10** Late Programs.

SEVEN (6)

6.00 Sunrise. **10.00** The Morning Show. (PG) **11.30** Seven Morning News. **12.00** Better Homes And Gardens. (R) **1.00** The Rover Of Tobruk. (PGalv, R) **1.30** AFL Pre-Game Show. **2.30** Football. AFL. Round 13. Melbourne v Collingwood. **5.30** The Chase Australia.

6.00 Seven News. **7.00** Home And Away. (PG) **7.30** Big Brother. (PG) With the end getting closer, the biggest move is revealed as the shimmering jewel in Big Brother's crown is revealed. **9.00** 9-1-1: Lone Star. (Return, M) The 126 crew responds to a tank on the loose in downtown Austin and a human pile-up at the roller derby. **10.00** S.W.A.T. (M) The SWAT team searches for thieves. **11.00** The Latest: Seven News. **11.30** Filthy Rich. (Mas) Margaret capitalises on the revelation. **12.30** Splitting Up Together. (PGas, R) **1.30** Trial & Error. (Mals, R) **2.00** Home Shopping. (R) **4.00** NBC Today. **5.00** Seven Early News. **5.30** Sunrise.

7MATE (60) **6am** Million Dollar Catch. **6.30** The Fishing Show. **7.30** Canadian Pickers. **9.30** Off The Grid With The Badger. **10.30** Sound FX: Best Of. **11.00** NFL 100 Greatest. **Noon** MOVIE: Grand Prix. (1966, PG) **3.30** Storage Wars Canada. **4.30** Highway Thru Hell. **5.30** Storage Wars. **6.00** American Pickers. **7.00** Pawn Stars. **7.30** Aussie Pickers. **8.30** MOVIE: Kelly's Heroes. (1970, M) **11.30** Late Programs.

7TWO (62) **6am** Shopping. **6.30** Room For Improvement. **7.00** Property Ladder UK. **9.30** NBC Today. **10.30** Business Builders. **11.00** The Bowls Show. **Noon** House Of Wellness. **1.00** The Surgery Ship. **2.00** My Greek Odyssey. **3.00** Australia's Deadliest. **3.30** Air Crash Investigation. **4.30** M*A*S*H. **5.30** Escape To The Country. **6.30** Bargain Hunt. **7.30** Doc Martin. **8.30** Judge John Deed. **10.30** Autopsy USA. **11.30** Late Programs.

NINE (5)

6.00 Today. **9.00** Today Extra. (PG) **11.30** Morning News. **12.00** The Ellen DeGeneres Show. (PG) **1.00** Getaway. (PG, R) **1.30** Celebrity Apprentice Australia. (PGI, R) **3.00** Tipping Point. (PG) **4.00** Millionaire Hot Seat. **5.00** Afternoon News.

6.00 Nine News. **7.00** A Current Affair. **7.30** Celebrity Apprentice Australia. (PGI) Lord Sugar sets the hardest task yet. **9.00** Emergency. A crane operator is crushed under falling steel at work and is flown to The Royal Melbourne. **10.00** Footy Classified. (M) Footy experts tackle the AFL's big issues. **11.00** Nine News Late. A look at the latest news and events. **11.30** The Arrangement. (Mals) **12.15** Tipping Point. (PG, R) **1.05** A Current Affair. (R) **1.30** TV Shop: Home Shopping. (R) **2.00** Global Shop. **3.00** TV Shop: Home Shopping. (R) **4.00** Take Two. (R) **5.00** News Early Edition. **5.30** Today.

9GEM (52) **6am** Morning Programs. **10.30** Ellen DeGeneres. **11.30** My Favorite Martian. **Noon** World's Greatest Man Made Wonders. **1.00** Days Of Our Lives. **1.55** The Young And The Restless. **2.50** Antiques Roadshow. **3.20** MOVIE: The Long & The Short & The Tall. (1961, PG) **5.30** The Secret Life Of The Zoo. **6.30** Antiques Roadshow. **7.30** Queens Of Mystery. **8.30** Agatha Christie's Marple. **10.30** Law & Order: Criminal Intent. **11.30** Late Programs.

9GO! (53) **6am** Children's Programs. **11.00** Xtreme Collxion. **Noon** MOVIE: Win A Date With Tad Hamilton! (2004, P) **2.00** Soapbox Racing. Red Bull Series. Replay. **3.00** Malcolm. **4.00** Police Interceptors. **5.00** Malcolm. **6.00** The Nanny. **6.30** 3rd Rock From The Sun. **7.00** That '70s Show. **7.30** RBT. **8.30** MOVIE: The Fast And The Furious: Tokyo Drift. (2006, M) **10.30** Paranormal Caught On Camera. **11.30** Late Programs.

WIN (8)

6.00 Headline News. **8.00** Entertainment Tonight. (PG) **8.30** Studio 10. (PG) **12.00** Dr Phil. (PGa) **1.00** MasterChef Australia. (R) **2.30** Entertainment Tonight. **3.00** Judge Judy. (PG) **3.30** My Market Kitchen. **4.00** Good Chef Bad Chef. **4.30** The Bold And The Beautiful. (PG) **5.00** 10 News First.

6.30 The Project. A look at the day's news. **7.30** MasterChef Australia. The contestants must create a three-course home-delivery menu, and can choose any theme or cuisine. **8.40** Have You Been Paying Attention? (Mals) A fast-paced look at news, with Sam Pang and Ed Kavalee joined by other celebrity panelists to compete to see who can remember the most about events of the week. Hosted by Tom Gleisner. **9.40** To Be Advised. **10.10** Just For Laughs. (Mds) **10.40** The Project. (R) A look at the day's news. **11.40** WIN's All Australian News. **12.40** The Late Show With Stephen Colbert. (PG) Hosted by Stephen Colbert. **1.30** Home Shopping. (R) **4.00** CBS This Morning. **5.30** Headline News Early.

BOLD (81) **6am** Home Shopping. **8.00** JAG. **9.00** Diagnosis Murder. **10.00** Star Trek: Voyager. **1pm** WIN's All Australian News. **2.00** Diagnosis Murder. **5.00** JAG. **7.00** Bondi Rescue. **7.30** NCIS. **11.15** Blue Bloods. **12.10am** Home Shopping. **2.10** 48 Hours. **3.10** Diagnosis Murder. **4.05** JAG. **5.00** Star Trek: Voyager.

PEACH (82) **6am** The Neighborhood. **6.30** Friends. **8.00** Sabrina, The Teenage Witch. **10.00** Cheers. **11.00** Friends. **Noon** WIN's All Australian News. **1.00** William And Catherine: Saving The Crown. **2.00** The Big Bang Theory. **3.00** Everybody Loves Raymond. **4.00** Becker. **5.00** Frasier. **6.00** Friends. **6.30** Neighbours. **7.00** Friends. **8.00** The Big Bang Theory. **9.30** Seinfeld. **11.00** Late Programs.

Tuesday, June 15

ABC TV (2)

6.00 News Breakfast. **9.00** ABC News Mornings. **10.00** Four Corners. (R) **11.00** Antiques Roadshow. (R) **12.00** ABC News At Noon. **1.00** Sanditon. (PG, R) **2.00** Parliament Question Time. **3.15** ABC News Afternoons. **4.00** Think Tank. (R) **4.55** Kurt Fearnley's One Plus One. (R) **5.25** Hard Quiz. (PG, R)

6.00 The Drum. Analysis of the day's news. **7.00** ABC News. Takes a look at today's top stories. **7.30** 7.30. Presented by Leigh Sales. **8.00** Anh's Brush With Fame: Marcia Hines. (PG) Anh Do paints Marcia Hines. **8.30** Finding The Archibald. (MI) Part 1 of 3. Rachel Griffiths delves into the history of the Archibald. **9.30** Fightback Farmers. (Premiere) **10.30** China Tonight. (R) **11.00** ABC Late News. **11.30** Q+A. (R) **12.35** Parliament Question Time. **1.35** A Life In Ten Pictures. (PG, R) **2.30** Marcella. (MA15+sv, R) **3.15** Rage. (MA15+adhlnsv) **4.25** The Drum. (R) **5.25** 7.30. (R)

ABC TV PLUS (22) **6am** Children's Programs. **7.15pm** Odd Squad. **7.30** Spicks And Specks. **8.30** Adam Hills: The Last Leg. **9.10** To Be Advised. **9.35** Doctor Who. **10.25** Fleabag. **10.50** The Games. **11.20** Would I Lie To You? **11.50** Live At The Apollo. **12.35am** Unprotected Sets. **1.30** Parks And Recreation. **1.55** 30 Rock. **2.15** Peep Show. **3.05** I'm Alan Partridge. **3.35** News Update. **3.40** Close. **5.00** Rainbow Chicks. **5.05** Late Programs.

NITV (34) **6am** Morning Programs. **2pm** Welcome To Country. **2.10** The Other Side. **3.00** Wapos Bay. **3.25** Bushwhacked! **3.55** Bino And Fino. **4.00** Musomagic. **4.30** The Storyteller. **5.00** Fraggles. **6.00** Red Chef Revival. **6.30** Jackie Robinson. **7.30** The Point. **8.30** MOVIE: Chuck Berry. (2018, M) **10.15** Basketball. NBL. Round 21. Brisbane Bullets v South East Melbourne Phoenix. Replay. **12.15am** Late Programs.

SBS (3)

6.00 WorldWatch. **10.30** German News. **11.00** Spanish News. **11.30** Turkish News. **12.00** Arabic News F24. **12.30** ABC America: World News Tonight. **1.00** PBS NewsHour. **2.00** How The Victorians Built Britain. (PGad, R) **2.50** Yawuru Country. (R) **3.15** Living Black. (R) **3.45** The Cook Up With Adam Liaw. (PG) **4.15** Alex Polizzi's Secret Italy. (PGI, R) **5.05** Jeopardy! (PG) **5.30** Letters And Numbers. (R)

6.00 Mastermind Australia. (PG) **6.30** SBS World News. **7.30** Who Do You Think You Are? Malcolm Turnbull. (PG) **8.30** Insight. Presented by Kumi Taguchi. **9.30** Dateline. Explores why Finland is such a happy place. **10.00** The Feed. **10.30** SBS World News Late. **11.00** Tour De France: The Legend. (PG, R) **12.00** Taken Down. (Final, MA15+v) **1.00** The Last Wave. (MA15+s, R) **3.00** MOVIE: Catfish. (2010, PGa, R) Nev Schulman, Ariel Schulman. **4.30** VICE Guide To Film. (Madlv, R) **5.00** France 24 Feature. **5.15** NHK World English News. **5.30** Deutsche Welle English News.

VICELAND (31) **6am** WorldWatch. **Noon** The X-Files. **1.40** The Last Man On Earth. **3.00** Curse Of Oak Island. **3.50** WorldWatch. **5.15** Joy Of Painting. **5.45** Shortland Street. **6.15** Forged In Fire. **7.05** Jeopardy! **7.35** 8 Out Of 10 Cats Does Countdown. **8.30** Patriot Brains. (Final) **9.25** Couples Therapy. (Return) **10.25** Counter Space. **11.25** No Man's Land. **12.15am** News. **12.40** Curse Of Oak Island. **2.20** Late Programs.

SBS MOVIES (32) **6am** 1982. Continued. (2019, PG, Arabic) **7.00** Ernest & Celestine. (2012, PG) **8.30** Howard Lovecraft. (2016, PG) **10.05** Love And Friendship. (2016, PG) **11.45** Abe. (2019, PG) **1.20pm** Pili. (2017, M, Swahili) **2.55** Our Little Sister. (2015, PG, Japanese) **5.15** Mission Mangal. (2019, PG, Hindi) **7.35** Umrka. (2015, M, Hindi) **9.30** Charlie's Country. (2013, M) **11.30** Late Programs.

SEVEN (6)

6.00 Sunrise. **9.00** The Morning Show. (PG) **11.30** Seven Morning News. **12.00** MOVIE: Maternal Instinct. (2017, Mav, R) **2.00** Autopsy USA: John Candy. (Ma, R) **3.00** The Chase. **4.00** Seven News At 4. **5.00** The Chase Australia.

6.00 Seven News. **7.00** Home And Away. (PG) **7.30** Big Brother. (PG) Hosted by Sonia Kruger. **9.00** MOVIE: Deadpool. (2016, MA15+sv, R) A mutant hunts for the person who conducted rogue experiments on him, leaving him scarred and with healing powers. Ryan Reynolds, Morena Baccarin, Ed Skrein. **11.15** Reckoning. (MA15+a) The remains of the RRR's latest victim vanish. **12.15** The Aussie Property Flippers. (PGI, R) **1.15** Harry's Practice. (R) **2.00** Home Shopping. (R) **4.00** NBC Today. **5.00** Seven Early News. **5.30** Sunrise.

7MATE (60) **6am** Morning Programs. **11.00** Sound FX: Best Of. **Noon** Ax Men. **1.00** No Man's Land. **2.00** Gold Fever. **3.00** Highway Thru Hell. **4.00** Al McGlashan's Fish'n With Mates. **4.30** Life On The Line: The Story Of The Southern Bluefin Tuna. **5.30** Storage Wars. **6.00** American Pickers. **7.00** Pawn Stars. **7.30** Highway Patrol. **8.30** Outback Truckers. **9.30** Towies. **10.30** Supertruckers. **11.30** Late Programs.

7TWO (62) **6am** Home Shopping. **6.30** Room For Improvement. **7.00** Property Ladder UK. **9.30** NBC Today. **Noon** House Of Wellness. **1.00** Cold Feet. **2.00** The Windsors. **2.30** Sydney Weekender. **3.00** The Zoo. **3.30** Air Crash Investigation. **4.30** M*A*S*H. **5.30** Escape To The Country. **6.30** Bargain Hunt. **7.30** Pie In The Sky. **8.30** Lewis. **10.30** Robbie Coltrane's Critical Evidence. **11.30** Late Programs.

NINE (5)

6.00 Today. **9.00** Today Extra. (PG) **11.30** Morning News. **12.00** The Ellen DeGeneres Show. (PG) **1.00** The Pet Rescuers. (PG, R) **1.30** Celebrity Apprentice Australia. (PGI, R) **3.00** Tipping Point. (PG) **4.00** Millionaire Hot Seat. **5.00** Afternoon News.

6.00 Nine News. **7.00** A Current Affair. **7.30** Celebrity Apprentice Australia. (Final, PGI) The final celebrities plan the ultimate event. **9.00** The Weakest Link. (PG) Quiz show featuring eight contestants who answer general knowledge questions. Hosted by Magda Szubanski. **10.00** Kath & Kim. (PGals, R) Kim sets her sights on a private school. **11.00** Nine News Late. A look at the latest news and events. **11.30** Emergency. (Mhv, R) **12.15** Tipping Point. (PG, R) **1.05** A Current Affair. (R) **1.30** TV Shop: Home Shopping. (R) **4.00** Take Two. (R) **5.00** News Early Edition. **5.30** Today.

9GEM (52) **6am** TV Shop. **7.00** Creflo. **7.30** TV Shop. **9.30** Rainbow Country. **10.30** Ellen DeGeneres. **11.30** My Favorite Martian. **Noon** Queens Of Mystery. **1.00** Days Of Our Lives. **1.55** The Young And The Restless. **3.05** Antiques Roadshow. **3.35** MOVIE: Quiet Weekend. (1946) **5.30** The Secret Life Of The Zoo. **6.30** Antiques Roadshow. **7.30** New Tricks. **8.40** The Closer. **9.40** Rizzoli & Isles. **10.40** Late Programs.

9GO! (53) **6am** Children's Programs. **11.00** Xtreme Collxion. **Noon** Parenthood. **1.00** Keeping Up With The Kardashians. **3.00** Malcolm. **3.30** The Nanny. **4.00** 3rd Rock From The Sun. **4.30** That '70s Show. **5.00** Malcolm. **6.00** The Nanny. **6.30** 3rd Rock From The Sun. **7.00** That '70s Show. **7.30** MOVIE: Smokey And The Bandit II. (1980, PG) **9.35** MOVIE: Fletch Lives. (1989, PG) **11.30** Late Programs.

WIN (8)

6.00 Headline News. **8.00** Entertainment Tonight. (PG, R) **8.30** Studio 10. (PG) **12.00** Dr Phil. (PGa) **1.00** MasterChef Australia. (R) **2.00** Entertainment Tonight. **2.30** Everyday Gourmet With Justine Schofield. (R) **3.00** Judge Judy. (PG) **3.30** My Market Kitchen. **4.00** Good Chef Bad Chef. **4.30** The Bold And The Beautiful. (PG) **5.00** 10 News First.

6.30 The Project. A look at the day's news. **7.30** MasterChef Australia. Guest chef Khanh Nguyen, from Sunda, has taken South-East Asian food to the next level. **8.40** How To Stay Married. (PGI) Em is adamant the controversial material she's uncovered about Gilly will result in a bestseller. **9.10** NCIS. (M, R) Following an active shooter lockdown at a naval hospital, the team searches for the suspect. **11.00** WIN's All Australian News. (R) **12.00** The Project. (R) **1.00** The Late Show With Stephen Colbert. (PG) **2.00** Home Shopping. (R) **4.00** CBS This Morning. **5.30** Headline News Early.

BOLD (81) **6am** Home Shopping. **8.00** JAG. **9.00** Diagnosis Murder. **10.00** Star Trek: Voyager. **11.00** Star Trek: Enterprise. **Noon** Walker, Texas Ranger. **1.00** WIN's All Australian News. **2.00** NCIS: Los Angeles. **3.00** Diagnosis Murder. **5.00** JAG. **7.00** Bondi Rescue. **7.30** NCIS. **8.30** Blue Bloods. **10.25** NCIS: New Orleans. **12.15am** Home Shopping. **2.15** MOVIE: Mr Nice Guy. (1997, M) **4.15** SEAL Team. **5.05** JAG.

PEACH (82) **6am** Frasier. **7.00** Cheers. **8.00** Everybody Loves Raymond. **9.00** Becker. **10.00** Frasier. **11.00** Friends. **Noon** WIN's All Australian News. **1.00** 2 Broke Girls. **1.30** Seinfeld. **3.00** Everybody Loves Raymond. **4.00** Becker. **5.00** Frasier. **6.00** Friends. **6.30** Neighbours. **7.00** Friends. **8.00** The Big Bang Theory. **9.30** Mom. **11.35** Frasier. **Midnight** Shopping. **1.30** Raymond. **2.00** Late Programs.

Wednesday, June 16

ABC TV (2)

6.00 News Breakfast. **9.00** ABC News Mornings. **10.00** Gardening Australia. (R) **11.00** Extraordinary Escapes. (PG, R) **12.00** ABC News At Noon. **12.30** National Press Club Address. **1.35** Media Watch. (PG, R) **2.00** Parliament Question Time. **3.15** ABC News Afternoons. **4.00** Think Tank. (R) **4.55** Kurt Fearnley's One Plus One. (R) **5.30** Hard Quiz. (PG, R)

6.00 The Drum. **7.00** ABC News. **7.30** 7.30. **8.00** Hard Quiz. (Final, PG) Hosted by Tom Gleeson. **8.30** Shaun Micallef's MAD AS HELL. Hosted by Shaun Micallef. **9.00** You Can't Ask That: Adult Virgins. (Final, Ms) Adults who are virgins share their stories. **9.30** Superwog. (Return, MA15+) Superwog is determined to finally get his P-plates. **10.00** Adam Hills: The Last Leg. (R) **10.40** The Set. (R) **11.15** ABC Late News. **11.45** Four Corners. (R) **12.30** Media Watch. (PG, R) **12.50** Parliament Question Time. **1.50** Murder 24/7. (Ma, R) **2.50** Marcella. (MA15+, R) **3.35** Rage. (MA15+adv) **4.25** The Drum. (R) **5.25** 7.30. (R)

ABC TV PLUS (22) **6am** Children's Programs. **7.15pm** Odd Squad. **7.30** Spicks And Specks. **8.00** Would I Lie To You? **8.30** Art Works. **9.00** No Friend But The Mountains, A Voyage Through Song. **10.00** The Art Of Collecting. (Premiere) **11.25** Back Roads. **11.55** Louis Theroux: Behind Bars. **12.55am** Parks And Recreation. **1.15** 30 Rock. **1.40** Peep Show. **2.30** I'm Alan Partridge. **3.00** Late Programs.

NITV (34) **6am** Morning Programs. **2.45pm** From Sand To Celluloid. **3.00** Jarjums. **3.55** Bino And Fino. **4.00** Musomagic. **4.30** The Storyteller. **5.00** Fraggles Rock. **6.00** Red Chef Revival. **6.30** Cooking Hawaiian Style. **7.00** Our Stories. **7.20** News. **7.30** Wellington Paranormal. **8.00** Yokoyaki Footy. **8.35** Over The Black Dot. **9.30** NITV News Update. **9.40** Rugby League. NRL. WA Premiership. **11.10** Late Programs.

SBS (3)

6.00 WorldWatch. **9.30** Greek News. **10.30** German News. **11.00** Spanish News. **11.30** Turkish News. **12.00** Arabic News F24. **12.30** ABC America: World News Tonight. **1.00** PBS NewsHour. **2.00** Destination Flavour China Bitesize. (R) **2.15** Dateline. (R) **2.45** Insight. (R) **3.45** The Cook Up With Adam Liaw. (PG) **4.15** Alex Polizzi's Secret Italy. (R) **5.05** Jeopardy! (PG) **5.30** Letters And Numbers. (R)

6.00 Mastermind Australia. (PG) **6.30** SBS World News. **7.35** Britain's Cathedrals With Tony Robinson: Salisbury Cathedral. (PGa, R) Sir Tony Robinson visits Salisbury Cathedral. **8.30** On Board Britain's Nuclear Submarine. (PG) Rob Bell spends five days and nights aboard the submarine HMS Vengeance. **9.25** Bloodlands. (Malv) Tom enlists the help of Heather Pentland. **10.30** SBS World News Late. **11.00** Stella Blomkvist. (Final, MA15+adv) **11.55** The Night Manager. (MA15+, R) **3.15** Alex Polizzi: The Fixer. (PGI, R) **4.25** VICE Guide To Film. (Malv, R) **4.50** Destination Flavour: Japan Bitesize. (R) **5.00** France 24 Feature. **5.15** NHK World English News. **5.30** Deutsche Welle English News.

VICELAND (31) **6am** WorldWatch. **Noon** The X-Files. **1.40** The Last Man On Earth. **2.35** Ebony Society. **2.50** The Girl Who Swallowed Bees. **3.00** Curse Of Oak Island. **3.50** WorldWatch. **5.15** Joy Of Painting. **5.45** Shortland Street. **6.15** Forged In Fire. **7.05** Jeopardy! **7.35** 8 Out Of 10 Cats Does Countdown. **8.30** MOVIE: Brazil. (1985, M) **11.05** MOVIE: Slither. (2006, MA15+) **12.50am** Late Programs.

SBS MOVIES (32) **6am** Morning Programs. **9.20** Belle & Sebastian. (2013, PG, French) **11.15** Howard Lovecraft. (2016, PG) **12.50pm** My Summer In Provence. (2014, M, French) **2.50** Ernest & Celestine. (2012, PG) **4.20** Love And Friendship. (2016, PG) **6.00** Abe. (2019, PG) **7.35** The Other Side Of Hope. (2017, M, Finnish) **9.30** The Proposition. (2005, MA15+) **11.30** Late Programs.

SEVEN (6)

6.00 Sunrise. **9.00** The Morning Show. (PG) **11.30** Seven Morning News. **12.00** MOVIE: Not Like Everyone Else. (2006, Ma, R) **2.00** Autopsy USA: Michael Landon. (Ma, R) **3.00** The Chase. **4.00** Seven News At 4. **5.00** The Chase Australia.

6.00 Seven News. **7.00** Home And Away. (PG) **7.30** Big Brother. (PG) A challenge with a big reward will push housemates to their limits, but the biggest surprise is yet to come. **9.00** The Front Bar. (M) Hosts Mick Molloy, Sam Pang and Andy Maher take a lighter look at all things AFL. **10.00** The Latest: Seven News. **10.30** Ramsay's 24 Hours To Hell And Back. (M, R) Gordon Ramsay helps struggling restaurants. **11.30** Autopsy USA: Lou Reed. (MA15+adv, R) A look at the death of Lou Reed. **12.30** Instant Hotel. (PGI, R) **2.00** Home Shopping. (R) **4.00** NBC Today. **5.00** Seven Early News. **5.30** Sunrise.

7MATE (60) **6am** Morning Programs. **9.00** Canadian Pickers. **10.00** NFL 100 Greatest. **11.00** Sound FX: Best Of. **Noon** Ax Men. **1.00** No Man's Land. **2.00** Gold Fever. **3.00** Pawn Stars. **3.30** Bokesworld. **4.00** Al McGlashan's Fish'n With Mates. **4.30** Highway Thru Hell. **5.30** Storage Wars. **6.00** American Pickers. **7.00** Pawn Stars. **7.30** The Simpsons. **9.00** Family Guy. **9.30** American Dad! **10.30** Family Guy. **11.00** Late Programs.

7TWO (62) **6am** Home Shopping. **6.30** Room For Improvement. **7.00** Property Ladder UK. **9.30** NBC Today. **Noon** House Of Wellness. **1.00** Robbie Coltrane's Critical Evidence. **2.00** Our Town. **2.30** Karchie's Business Builders. **3.00** The Zoo. **3.30** Mighty Cruise Ships. **4.30** M*A*S*H. **5.30** Escape To The Country. **6.30** Bargain Hunt. **7.30** The Coroner. **8.30** A Touch Of Frost. **10.50** Families Of Crime. **11.50** Late Programs.

NINE (5)

6.00 Today. **9.00** Today Extra. (PG) **11.30** Morning News. **12.00** The Ellen DeGeneres Show. (PG) **1.00** Driving Test. (PGI, R) **1.30** Celebrity Apprentice Australia. (PGI, R) **3.00** Tipping Point. (PG) **4.00** Millionaire Hot Seat. **5.00** Afternoon News.

6.00 Nine News. **7.00** A Current Affair. **7.30** Travel Guides. (PGI) Ordinary Australians head for the Kimberley. **8.30** Doctor Doctor. (Mam) Penny's teenage son hatches a cunning plan to rekindle the romance between Hugh and Penny. **9.30** Footy Classified. (M) Hosted by Eddie McGuire, Matthew Lloyd, Caroline Wilson and Ross Lyon. **10.30** Nine News Late. A look at the latest news and events. **11.00** The Enemy Within. (Mav) **11.50** The First 48: The Graveyard Shift. (Mva, R) **12.40** Tipping Point. (PG, R) **1.30** TV Shop: Home Shopping. (R) **2.30** Global Shop. (R) **3.00** TV Shop: Home Shopping. (R) **5.00** News Early Edition. **5.30** Today.

9GEM (52) **6am** TV Shop. **7.00** Creflo. **7.30** TV Shop. **10.30** Ellen DeGeneres. **11.30** My Favorite Martian. **Noon** New Tricks. **1.10** Days Of Our Lives. **2.05** The Young And The Restless. **3.05** Antiques Roadshow. **3.35** MOVIE: All Creatures Great And Small. (1975) **5.30** The Secret Life Of The Zoo. **6.30** Antiques Roadshow. **7.30** Keeping Up Appearances. **8.50** Midsomer Murders. **10.50** Late Programs.

9GO! (53) **6am** Children's Programs. **11.00** Xtreme Collxtn. **Noon** Parenthood. **1.00** Keeping Up With The Kardashians. **3.00** Malcolm. **3.30** The Nanny. **4.00** 3rd Rock From The Sun. **4.30** That '70s Show. **5.00** Malcolm. **6.00** The Nanny. **6.30** 3rd Rock From The Sun. **7.00** That '70s Show. **7.30** Paranormal Caught On Camera. **8.30** MOVIE: The Hitman's Bodyguard. (2017, MA15+) **10.50** All New Traffic Cops. **11.50** Late Programs.

WIN (8)

6.00 Headline News. **8.00** Entertainment Tonight. (PG, R) **8.30** Studio 10. (PG) **12.00** Dr Phil. (Ma) **1.00** MasterChef Australia. (R) **2.00** Entertainment Tonight. **2.30** Everyday Gourmet With Justine Schofield. (R) **3.00** Judge Judy. (PG) **3.30** My Market Kitchen. **4.00** Good Chef Bad Chef. **4.30** The Bold And The Beautiful. **5.00** 10 News First.

6.30 The Project. The hosts and guest panellists take a look at the day's news, events and hot topics. **7.30** MasterChef Australia. In the mystery box challenge, the contestants must use four ingredients in their final dish. **8.40** Bull. (PGA, R) Bull focuses on selecting jurors whose belief systems allow them to see his client, an entrepreneur who has been accused of defrauding investors in her water filtration company, as a dreamer. **10.30** The Project. (R) The hosts and guest panellists take a look at the day's news, events and hot topics. **11.30** WIN's All Australian News. **12.30** The Late Show With Stephen Colbert. (PG) Hosted by Stephen Colbert. **1.30** Home Shopping. (R) **4.00** CBS This Morning. Morning news and talk show. **5.30** Headline News Early.

BOLD (81) **6am** Home Shopping. **8.00** JAG. **9.00** Diagnosis Murder. **10.00** Star Trek: Voyager. **11.00** Star Trek: Enterprise. **Noon** Walker, Texas Ranger. **1.00** WIN's All Australian News. **2.00** NCIS: Los Angeles. **3.00** Diagnosis Murder. **5.00** JAG. **7.00** Bondi Rescue. **7.30** NCIS. **8.30** NCIS: Los Angeles. **10.20** NCIS. **12.10am** Home Shopping. **2.10** 48 Hours. **3.10** Diagnosis Murder. **5.00** Walker, Texas Ranger.

PEACH (82) **6am** The Unicorn. **7.00** Sabrina, The Teenage Witch. **8.00** Everybody Loves Raymond. **9.00** Becker. **10.00** Frasier. **11.00** The Big Bang Theory. **Noon** WIN's All Australian News. **1.00** Mom. **3.00** Everybody Loves Raymond. **4.00** Becker. **5.00** Frasier. **6.00** Friends. **6.30** Neighbours. **7.00** Friends. **8.00** The Big Bang Theory. **9.20** 2 Broke Girls. **11.35** The Unicorn. **Midnight** Shopping. **1.30** Late Programs.



Ropes, floats, drop nets, boat accessories, lifejackets, snorkeling and dive gear, electronics and much more.



349 Commercial Street West, Mount Gambier | mtgambier@taylormarine.com.au 08 8726 5200

Thursday, June 17

ABC TV (2)

6.00 News Breakfast. **9.00** ABC News Mornings. **10.00** Australian Story. (R) **10.30** Anh's Brush With Fame. (PG, R) **11.00** Secrets Of The Museum. (R) **12.00** ABC News At Noon. **1.00** Hard Quiz. (PG, R) **1.30** Shaun Micallef's MAD AS HELL. (R) **2.00** Parliament Question Time. **3.15** ABC News Afternoons. **4.00** Think Tank. (R) **5.00** Kurt Fearnley's One Plus One. (R) **5.30** Hard Quiz. (PG, R)

6.00 The Drum. **6.55** Sammy J. (PG) Presented by Sammy J. **7.00** ABC News. Takes a look at today's top stories. **7.30** 7.30. Presented by Leigh Sales. **8.00** Foreign Correspondent. International affairs program. **8.30** Q+A. Interactive public affairs program featuring a panel of experts and commentators answering questions. **9.35** A Life In Ten Pictures. (Final, PG) Takes a look at a famous figure's life. **10.30** ABC Late News. **11.00** MOVIE: Another Year. (2010, M, R) Jim Broadbent. **1.05** Parliament Question Time. **2.10** Marcella. (Madl, R) **2.55** Rage. (MA15+adv) **4.25** The Drum. (R) **5.20** Sammy J. (PG, R) **5.25** 7.30. (R)

ABC TV PLUS (22) **6am** Children's Programs. **7.15pm** Odd Squad. **7.30** Spicks And Specks. **8.30** Would I Lie To You? **9.00** Mock The Week. **9.30** Hard Quiz. **10.00** Shaun Micallef's MAD AS HELL. **10.30** Doctor Who. **11.15** That Pacific Sports Show. **12.10am** Live At The Apollo. **1.00** Parks And Recreation. **1.20** 30 Rock. **1.40** Peep Show. **2.30** MOVIE: Wild Target. (2010, M) **4.05** News Update. **5.00** Late Programs.

NITV (34) **6am** Morning Programs. **1pm** Songlines. **1.45** Vote Yes For Aborigines. **2.45** From Sand To Celluloid. **3.00** Wapos Bay. **3.25** Bushwhacked! **3.55** Bino And Fino. **4.00** Musomagic. **4.30** The Storyteller. **5.00** Fraggles Rock. **6.00** Off The Grid With Pio. **6.30** Cooking Hawaiian Style. **7.00** Our Stories. **7.20** NITV News Update. **7.30** First Footprints. **8.30** MOVIE: The Blues Brothers. (1980, M) **10.45** Late Programs.

SBS (3)

6.00 WorldWatch. **11.30** Turkish News. **12.00** Arabic News F24. **12.30** ABC America: World News Tonight. **1.00** PBS NewsHour. **2.00** How The Victorians Built Britain. (Ma, R) **2.55** Governor Macquarie's Silent Witness. (PG, R) **3.05** Great British Railway Journeys. (R) **3.40** The Cook Up With Adam Liaw. (PG) **4.15** Alex Polizzi's Secret Italy. (PG, R) **5.05** Jeopardy! (PG) **5.30** Letters And Numbers. (R)

6.00 Mastermind Australia. (PG) **6.30** SBS World News. **7.35** Robson Green: Walking Hadrian's Wall. (PG) Part 3 of 3. **8.30** Miniseries: The Unusual Suspects. (M) Part 3 of 4. The gang plots an elaborate heist to lift the \$16 million necklace. **9.30** The Handmaid's Tale. (Final, MA15+) June objects to Fred's plea bargain agreement and struggles to accept his pending freedom. **10.30** SBS World News Late. **11.00** The Sleepers. (Final, Mal) **12.15** Pagan Peak. (Malv, R) **3.20** Cruising With Jane McDonald. (PG, R) **4.05** 24 Hours In Emergency. (Ma, R) **5.00** France 24 Feature. **5.15** NHK World English News. **5.30** Deutsche Welle English News.

VICELAND (31) **6am** WorldWatch. **Noon** The X-Files. **1.40** Running Wild With Uzo Aduba. **2.30** Kanyekanya. **3.00** Huang's World. **3.50** WorldWatch. **5.15** NBL: Overtime. **5.45** Shortland Street. **6.15** Forged In Fire. **7.05** Jeopardy! **7.35** 8 Out Of 10 Cats Does Countdown. **8.30** The Curse Of Oak Island. **9.20** Shril. **10.20** Dave Gorman: Modern Life Is Goodish. **11.15** The Feed. **11.45** Late Programs.

SBS MOVIES (32) **6am** Howard Lovecraft. Continued. (2016, PG) **6.50** Abe. (2019, PG) **8.25** The Red Turtle. (2016, PG, No dialogue) **9.55** Mission Mangal. (2019, PG, Hindi) **12.15pm** Umrika. (2015, M, Hindi) **2.10** Amazonia. (2013, No dialogue) **3.40** Belle & Sebastian. (2013, PG, French) **5.35** Coming Home. (2014, PG, Mandarin) **7.35** The Wife. (2017, M) **9.30** Alex And Eve. (2016) **11.10** Late Programs.

SEVEN (6)

6.00 Sunrise. **9.00** The Morning Show. (PG) **11.30** Seven Morning News. **12.00** MOVIE: Natalee Holloway. (2009, Ma, R) **2.00** Autopsy USA: Hugh Hefner. (Mas, R) **3.00** The Chase. **4.00** Seven News At 4. **5.00** The Chase Australia.

6.00 Seven News. **7.00** Home And Away. (PG) **7.30** Footbal. AFL. Round 14. West Coast v Richmond. From Optus Stadium, Perth. **10.30** AFL Post-Game Show. A wrap-up of the game, including panel discussion and interviews, with access to players, coaches and staff. **11.00** The Latest: Seven News. **11.30** Busted In Bangkok. (Madv, R) Follows Thailand's tourist police as they deal with tourists from all over the world. **12.30** Zumbo's Just Desserts. (PG, R) The contestants get a golden surprise. **2.00** Home Shopping. (R) **4.00** NBC Today. News and current affairs. **5.00** Seven Early News. **5.30** Sunrise. News, sport and weather.

7MATE (60) **6am** Morning Programs. **9.00** Canadian Pickers. **10.00** NFL 100 Greatest. **11.00** Sound FX: Best Of. **Noon** Ax Men. **1.00** No Man's Land. **2.00** Gold Fever. **3.00** Fishing Addiction. **4.00** Al McGlashan's Fish'n With Mates. **4.30** Highway Thru Hell. **5.30** Storage Wars. **6.00** American Pickers. **7.00** AFL Pre-Game. **7.30** MOVIE: Beowulf. (2007, M) **9.45** MOVIE: The Corruptor. (1999, MA15+) **Midnight** Late Programs.

7TWO (62) **6am** Home Shopping. **6.30** Room For Improvement. **7.00** Property Ladder UK. **9.30** NBC Today. **Noon** House Of Wellness. **1.00** Robbie Coltrane's Critical Evidence. **2.00** Weekender. **2.30** Creek To Coast. **3.00** The Zoo. **3.30** Mighty Cruise Ships. **4.30** M*A*S*H. **5.30** Escape To The Country. **6.30** Bargain Hunt. **7.30** Home And Away. **8.30** Father Brown. **9.30** Inspector Morse. **11.50** Late Programs.

NINE (5)

6.00 Today. **9.00** Today Extra. (PG) **11.30** Morning News. **12.00** The Ellen DeGeneres Show. (PG) **1.00** Doctor Doctor. (Mam, R) **2.00** The Weakest Link. (PG, R) **3.00** Tipping Point. (PG) **4.00** Millionaire Hot Seat. **5.00** Afternoon News.

6.00 Nine News. **7.00** A Current Affair. **7.30** RBT. (Ml, R) Follows the activities of police units. **8.30** Paramedics. (Ml, R) Paramedics battle traffic to save a child and have a hair-raising encounter with a dog-bite victim. **9.30** Kings Cross ER. (PGm, R) A look at the emergency department in St Vincent's Hospital in Sydney's Kings Cross. **10.30** Nine News Late. **11.00** The Equalizer. (Mv) **11.50** The First 48: Abandoned By The Bayou. (Mav, R) **12.40** Tipping Point. (PG, R) **1.30** TV Shop: Home Shopping. (R) **2.30** Global Shop. (R) **3.00** TV Shop: Home Shopping. (R) **5.00** News Early Edition. **5.30** Today.

9GEM (52) **6am** TV Shop. **7.00** Creflo. **7.30** TV Shop. **10.30** Ellen DeGeneres. **11.30** My Favorite Martian. **Noon** Keeping Up Appearances. **1.10** Days Of Our Lives. **2.05** The Young And The Restless. **3.05** MOVIE: We Joined The Navy. (1962) **5.00** The Secret Life Of The Zoo. **6.00** Antiques Roadshow. **7.00** Rugby League. NRL. Round 15. Brisbane Broncos v South Sydney Rabbitohs. **9.15** Law & Order. **10.15** See No Evil. **11.15** Late Programs.

9GO! (53) **6am** Children's Programs. **11.00** Xtreme Collxtn. **Noon** Parenthood. **1.00** Keeping Up With The Kardashians. **3.00** Malcolm. **3.30** The Nanny. **4.00** 3rd Rock From The Sun. **4.30** That '70s Show. **5.00** Malcolm. **6.00** The Nanny. **6.30** 3rd Rock From The Sun. **7.00** That '70s Show. **7.30** MOVIE: Click. (2006, M) **9.45** MOVIE: The Heartbreak Kid. (2007, MA15+) **Midnight** Late Programs.

WIN (8)

6.00 Headline News. **8.00** Entertainment Tonight. (PG, R) **8.30** Studio 10. (PG) **12.00** Dr Phil. (Mad) **1.00** MasterChef Australia. (R) **2.00** Entertainment Tonight. **2.30** Everyday Gourmet With Justine Schofield. (R) **3.00** Judge Judy. (PG) **3.30** My Market Kitchen. **4.00** Good Chef Bad Chef. **4.30** The Bold And The Beautiful. **5.00** 10 News First.

6.30 The Project. A look at the day's news. **7.30** MasterChef Australia. The top four cooks from the mystery box challenge battle it out for immunity and a guaranteed spot in the top 10. **8.40** Law & Order: SVU. (Mav, R) Detectives struggle to bring a serial predator who has been targeting men in gay bars to justice. **10.40** Blue Bloods. (Mv) Danny witnesses a drive-by shooting. **11.30** WIN's All Australian News. **12.30** The Project. (R) **1.30** The Late Show With Stephen Colbert. (PG) **2.30** Home Shopping. (R) **4.00** CBS This Morning. **5.30** Headline News Early.

BOLD (81) **6am** Home Shopping. **8.00** JAG. **9.00** Diagnosis Murder. **10.00** Star Trek: Voyager. **11.00** Star Trek: Enterprise. **Noon** Walker, Texas Ranger. **1.00** WIN's All Australian News. **2.00** NCIS: Los Angeles. **3.00** Diagnosis Murder. **5.00** JAG. **7.00** Bondi Rescue. **7.30** NCIS. **8.30** Hawaii Five-0. **10.30** SEAL Team. **11.30** NCIS. **12.30am** Home Shopping. **2.00** Walker, Texas Ranger. **3.00** Hawaii Five-0. **4.00** JAG. **5.00** Star Trek: Voyager.

PEACH (82) **6am** Frasier. **7.00** Sabrina, The Teenage Witch. **8.00** Everybody Loves Raymond. **9.00** Becker. **10.00** Frasier. **11.00** The Big Bang Theory. **Noon** WIN's All Australian News. **1.00** 2 Broke Girls. **3.00** Everybody Loves Raymond. **4.00** Becker. **5.00** Frasier. **6.00** Friends. **6.30** Neighbours. **7.00** Friends. **8.00** The Big Bang Theory. **9.30** Seinfeld. **11.00** The Unicorn. **Midnight** Shopping. **1.30** Late Programs.

Entertainment

Students hit main stage

CHARLOTTE VARCOE

charlotte.varcoe@tbwtoday.com.au

THE juxtaposition of Heaven and Hell, along with the events of 2020, were depicted on stage last weekend as Saint Martins Lutheran College drama students performed at Wehl Street Theatre.

College senior school drama students entertained the audience with the play *Tracks*, which followed a series of characters who had died and were at a train station, forced to decide whether the train was headed to Heaven or Hell and if they were heading aboard.

It was complemented by the college's Year 9 and 10 drama students performing *Disaster*, a play focused on last year's summer fires, floods and the COVID-19 pandemic.

The performance followed a group of girls stuck on a cruise ship during the pandemic, a farmer fighting to keep bushfires away from his family home and a number of school children fleeing the floods.

Senior drama students Thomas Foote and Clancy Cane were among the *Tracks* cast, with both stating they were proud of the performance which was held in front of relatives, friends and peers.

Ms Cane's character was a homeless girl who had been waiting at the station for three years and said she interpreted her character as anxious and a procrastinator.

"My character really just over-thought the whole idea and she had been there for three years because she didn't want to go to hell," Ms Cane said.

Mr Foote, who portrayed a sleepy old man, said it was an entertaining character to play on stage.

"He was ready to go, he just wanted to leave while everyone else was wondering and questioning everything," Mr Foote said.

"All the characters who came together had just found out they had died and were trying to work that out and although they may have seemed all over the place originally it all wrapped up towards the end where they tried to figure out when they died and how as well as where they were going."

The two students said they received positive feedback from the community in the wake of their performance.

"We had people at the end of the play say we left them on a cliffhanger and asked whether the characters went to Heaven or Hell but really it was up to the audience's perception to decide that," Ms Cane said.

ON THE RIGHT TRACK: St Martins Lutheran College senior drama students during their performance *Tracks*.



IS THIS REAL LIFE?: Hugh Davenport and Besie Leake were both cast as high school students in *Tracks*.

"It was really cool to be able to have everyone back in the theatre again and there were a lot more people than we had originally expected too."

Both senior students said the performance by the Year 9 and 10's was also a success, stat-



ON THE MAIN STAGE: Year 9 and 10 students, Eliza Dower, Katie Leden, Ellis Serle and Lilly Watson performed in *Disaster*.

ing it was great to present the issues of last year through the eyes of younger generations.

"The performance projected really well and from what we heard the audience loved it too," Mr Foote said.

"There is a lot on the news from profes-



SLEEPING ON THE JOB: St Martins Lutheran College senior drama student Thomas Foote plays his character - an old man - in the performance *Tracks*.

sionals who speak about the events of last year but there is not really a voice for the younger generation who also went through it so it was good to have the chance to get our opinions and what we have seen, experienced or heard out there for people to also enjoy."

Limestone Coast pop-rockers grace Rolling Stone

CHARLOTTE VARCOE

charlotte.varcoe@tbwtoday.com.au

MOUNT Gambier pop-punk band Chelsea Manor has made waves outside the Limestone Coast with a special premiere feature in prominent music publication *Rolling Stone Australia*.

The local trio spoke to the magazine about its new single *Better Than*, which was written by lead singer Bianca Hendy over a decade ago.

"What started as an apology for being too hard or emotional ended in an apology to myself for holding onto so much guilt, shame and embarrassment for just growing and trying to find my own way," Ms Hendy said.

"I started writing this song over a decade ago and shut it away and never looked at it again until 2019."

She said the opportunity to speak with the magazine came to be through contacting



MAKING IT BIG: Mount Gambier band Chelsea Manor reaches audiences across the nation following a feature in *Rolling Stone Australia*.

Tone Deaf - an online music media platform - to premiere its new song.

"Tyler Jenke from Brag Media, who runs

Rolling Stone Australia, Tone Deaf and The Brag, was happy for us to premiere our music through them and asked if we would like it

premiered in the magazine," Ms Hendy said.

"We were lost for words."

Fellow band member and drummer Michael Collins described the milestone as a "warm and overpowering feeling" knowing their music had been heard around the nation and beyond.

"It is overwhelming to know that complete strangers have heard and sympathise with our music and it is really hard for me to grasp that the band's limited reach is further than just our close family and friends," Mr Collins said.

"Even before knowing how to play an instrument, I knew the *Rolling Stone Magazine* was the best place to find new music, music journalism and reviews so logging in on release morning to see a photo of myself and my two best friends and the music we created together was surreal."

The new single is available on all streaming platforms while the band prepares for more live shows around the state.

KONA DRIVES CHANGE

BY EWAN KENNEDY,
MARQUE MOTORING

HYUNDAI Kona Electric is a fully electric vehicle from the Korean company that's very serious about making the world a better place.

It has received a facelifted exterior and specification upgrades.

Most importantly it now has a WLTP measured driving range of 484 kilometres, it was previously 449km.

STYLING

The Kona's front is neatly shaped as part of its aerodynamics, there's a small hatch in its left side which opens to accept the charging cable.

The lower section of the front has what looks like a radiator grille, but it's an inlet for cool air to keep the battery at its correct temperature.

The headlights stretch part way around the side of the car to increase its apparent width.

Vertical air inlets in front of the wheel arch claddings enhance its aerodynamics by keeping the air away from disturbance created by the wheels and sending it cleanly along the side of the body.

There's a new design of LED Daytime Running Lights at the front. The rear has a new bumper design and horizontally-stretched rear lamps. There are machined face 17-inch alloy wheels.

INTERIOR

Now standard across the Kona Electric range is a wireless charging pad which allows compatible Qi-standard devices to be charged in a recess in the front-centre console.

INFOTAINMENT

A large 10.5-inch horizontally mounted screen is simple to use and not only gives access to entertainment, but also detailed information on the state of charge in the battery

The Harman Kardon premium audio system has eight speakers (including a front centre speaker and a woofer) and an external amplifier. It gives excellent sound quality through optimised system tuning.

POWERTRAIN

Kona EV has a Lithium-ion Polymer 356-volt battery with 64 kWh.

The electric motor is under the front bonnet and drives the front wheels through a 7.89 reduction gear. Peak power is 150 kW while torque is a hefty 395 Nm from one rpm.

Charging time using an onboard DC 100kW charger 10 to 80pc is about 47 minutes and about 64 minutes with a 55kW charger.

A home charging station using onboard AC 7.2kW charger to get from 10pc to 100pc in about nine and a half hours.

If you really get stuck and have to charge it from a regular 240 volt three-point electric plug. It will take about 28 hours for a full charge.

Slow, but better than being stranded without power.

SAFETY

There's a very strong emphasis on primary and secondary safety in the 2021 Hyundai Kona Electric.

It incorporates upgrades to the standard SmartSense safety suite.

Supplementing the Lane Keeping Assist system, Lane Following Assist cameras detects lane markers and the vehicle in front of you.

It provides steering assistance to ensure the vehicle stays in the centre of the lane.

At speeds of 20 km/h or above, Blind-Spot Collision-Avoidance Assist detects vehicles next to yours and diagonally behind.

If a vehicle is present in the blind spot, a vi-



The Hyundai Kona Electric has received a facelifted exterior and specification upgrades.

sual alert is displayed in the exterior mirrors.

If the driver activates an indicator, a flashing visual warning is provided and an audible alert is sounded.

Given that most drivers turn the steering wheel before they start to indicate this BCA could be a crash saver.

At speeds of 60km/h or above, if the driver proceeds to carry-out a lane change after the audible alert is sounded, BCA will apply partial braking to the wheels on the opposing side of the potential collision point.

This hopefully brings the vehicle away from danger. BCA can also help prevent collisions when exiting a parallel parking spot at 3km/h or lower.

If a potential collision with an approaching vehicle is detected, the system will apply braking force to help avoid a collision.

Rear Cross-Traffic Collision-Avoidance Assist monitors for traffic approaching on either side of the Kona when reversing out of perpendicular parking spaces at speeds of up to 8km/h.

Should RCCA detect a vehicle approaching, an audible warning will sound, with a visual warning displayed on the dash cluster.

If the driver does not adhere to the warning, RCCA will apply a braking force and help avoid a collision.

The Safe Exit Warning helps occupants utilise the radar sensors on either side of the rear bumper to detect vehicles approaching from the rear.

If a vehicle is detected and a door is opened, the system will sound an audible alert and display a visual warning in the instrument cluster. Rear Occupant Alert detects the entry of occupants via the rear doors opening and closing.

Upon parking and opening the driver's door, the system gives an audible chime and gives a visual warning message to "check rear seats", to ensure that rear occupants are not accidentally left behind.

DRIVING

As always, the first thing we enjoy about any electric vehicle is the instant response the moment we move the accelerator.

There's peak torque on hand from just one rpm and the 395Nm of grunt is there virtually all the time. You can adjust the amount of battery regeneration using paddles behind the steering wheel.



The Hyundai Kona Highlander Electric is a solid move towards the time when only electric vehicles can be sold new.

We chose maximum regeneration but initially found ourselves slowing too much or too little as we juggled the accelerator.

After a few days driving we had pretty well perfected this and were pleased that we were not only saving electricity and increasing the driving range, but also minimising brake pad wear.

First time owners may choose to start on less regeneration then gradually work up to their chosen level. We know that those going electric are conscious of helping to minimise climate change so are very likely to choose maximum regeneration. Well done guys and gals...

There's more road noise than we like but that's possibly due to there being virtually no sound from the powertrain.

Noise was at its loudest on concrete motorway surfaces and on some recently resurfaced coarse-chip country roads.

We were impressed by the distance to empty readings corresponding almost exactly with the distance travelled.

So, there will hopefully be no occasions when you're getting short of battery range and still have a fair way to go to the next charging station.

Handling isn't set up for sporty driving but the Kona EV responds well to steering input and there's only a little understeer when pushed hard at bends on our favourite road test route.

SUMMING UP

Hyundai Kona Highlander Electric is a solid

move towards the time when only electric vehicles can be sold new. Okay, that's many years away, particularly in Australia where politicians are very keen to please the oil industry moguls.

AT A GLANCE

MODEL RANGE

- Kona EV Elite: \$62,000
- Kona EV Highlander: \$66,000

Note: These prices do not include government or dealer delivery charges. Contact your local Hyundai dealer for drive-away prices.

SPECIFICATIONS

(Hyundai Kona Highlander electric five-door wagon)

PERFORMANCE:

- Maximum Power: 150kW
- Maximum Torque: 395Nm
- CO2 Emissions: 5g/km

DIMENSIONS, WEIGHT AND CAPACITIES:

- Length: 4180mm
- Wheelbase: 2600mm
- Width: 1800mm
- Height: 1555mm
- Turning Circle: 10.6 metres
- Kerb Mass: 1685kg

BRAKES:

- Front: Ventilated disc
- Rear: Solid disc

STANDARD WARRANTY:

- Five years/100,000 kilometres

• TYRES
• MAGS
• 4X4

332 Commercial Street West, Mt Gambier
Ph 08 8723 3231

WINNING DEALS

All-ways. Go With you

EXCLUSIVE TO PLATINUM DEALERS

SALE SPIKE

BY EWAN KENNEDY,
MARQUE MOTORING

THE demand for new vehicles for business and private use remains strong with a 2021 record number of 100,809 new vehicle sales being recorded in May.

The result this month surpasses the March result of 100,005 and has the industry on track to return to sales of more than one million new vehicles for the year.

It shows an increase of 68.3pc on the corresponding month last year which was significantly impacted through COVID-19 lockdowns across the country.

However, the 2021 result is an 8.9pc increase on the May 2019 result of 92,561 vehicles.

The Federal Chamber of Automotive Industries chief executive Tony Weber said the result once again showed confidence in the national economy and pent-up demand across all sectors were strong enough to counter issues related to COVID-19 uncertainties and supply chain issues.

"While we cannot be certain about the future economic impacts of the COVID-19 situation, businesses and households are showing

their confidence by purchasing new vehicles," Mr Weber said.

"I expect this situation will continue to improve in the second half of this calendar year as confidence continues to grow, coupled with incentives such as the extension of the depreciation allowance for business which was announced in the Federal Budget during the month."

Mr Weber said the rental segment continued to grow with the year to date result up 69.4pc, while private sales were up 50.3pc year to date.

"The result also highlights the outstanding efforts by all parties in the supply chain in continuing to meet the demands of their customers in the face of ongoing challenges such as the shortage of microprocessors and shipping delays," Mr Weber said.

Toyota was the market leader in May 2021 recording sales of 21,156.

It was followed by Mazda (10,554), Kia (7124), Ford (6493) and Mitsubishi (6478).

The Toyota Hi-Lux was the highest selling vehicle (4402) followed by the Ford Ranger (4254), Toyota RAV4 (4014), Toyota Landcruiser (3399) and the Isuzu Ute D-Max (3058).

BOOK EXPLORES CAR 'STARS' HIT SHOW

BY EWAN KENNEDY,
MARQUE MOTORING

OFF-ROAD with Clarkson, Hammond and May is a book that shares the wild highs, lows and laughter of three clever, funny, and very stupid motoring journalists.

For over 12 years the book's author Phillipa Sage worked alongside Clarkson, Hammond and May as their personal assistant, gofer, and fixer where she saw the three at their best and, hilariously, at their worst.

With an enormous budget, they travelled like rock stars, taking their brand of motoring madness to 18 countries and to over two million fans in arenas from New Zealand to Norway, including Australia.

They and their "bubble" family relaxed in luxury resorts entertaining themselves with pool parties, jet skis, drinking and motorboat cruises.

Take an exclusive look at the extravagant lives of these stupid, naughty and incredibly talented boys.

Phillipa Sage worked in the motor-

ing industry for over 20 years, supporting, producing and managing live events for the marketing departments of major motor manufacturers and went on to become a key member of the production team for Top Gear Live.

She was also part of the crew who produced The Grand Tour for Amazon.

Phillipa had a personal relationship with Jeremy Clarkson and they officially became a couple in 2011.

Their relationship ended in 2017.

COMMENT by EWAN KENNEDY

A most enjoyable book written in bright and cheery style by the woman who knows the presenters very well.

It covers the world tour including Australia, where there were some unusual incidents.

It doesn't pull any punches and leaves little doubt that Clarkson can be an extremely unpleasant man at times. (I was tempted to use a much stronger word than "unpleasant" here but it's likely the censors would have struck it out.)

WIN A NT FESTIVAL WEDDING

POPULAR Alice Springs motoring event Red CentreNATS is gearing up to host the wedding of the century, giving two lucky car lovers the chance to say "I do" in the heart of Australia later this year.

The event returns to the Red Centre from September 3-5, and one lucky couple will win a \$15,000 wedding against the breathtaking backdrop of the West MacDonnell Ranges.

Couples who have already tied the knot can also enter, to renew their vows at the iconic event.

The wedding package includes a licensed celebrant, wedding ceremony and reception for up to 20 guests, food and drinks package, accommodation at Crown Plaza Lasseters, a photoshoot with the couple's car, videography, hair and make-up, flowers, a cake and more.

Entrants must record a video no longer than one minute in length explaining why they want to get hitched or renew their vows at Red CentreNATS.

Northern Territory Major Events chief executive Tim Watsford, who is the event organiser, supported by Summer-nats, said the wedding was a highlight of another packed program.

"Plenty of couples have met at Red CentreNATS and gone on to start a family, and we've even witnessed marriage proposals, but this is the first time we will actually hold a wedding as part of the event," he said.

"It's not every day you get the opportunity to exchange vows in a location as stunning as the Red Centre, so I encourage couples from all over Australia to throw their hat in the ring for the chance to win."

This year's event will also include an incredible program featuring drag racing, burnouts, grass driving, 4WD-ing, motorkhana, show 'n' shine, street cruising and more across three venues - Blatherskite Park, Alice Springs Inland Dragway and Lasseters Centre of Entertainment.

The competition closes on July 8 with the wedding taking place on September 4.

visit www.redcentrenats.com.au for more information.

CROWN NEVER THE KING

BY DAVID PIKE,
MARQUE MOTORING

THE Toyota Crown always offered good value for money but never sold in large quantities, unlike smaller Toyota vehicles, compared with comparable Holdens and Fords of its time.

Perhaps its rather bland and conservative looks contributed to this situation for on driving aspects alone it was at least equal to and often better than the competition.

The car certainly should have appealed to buyers looking for excellent finish, high comfort levels and solid basic engineering providing they were prepared to accept its tasteful and neat styling.

The 1975 Crown was powered by a 2.0-litre SOHC six-cylinder engine which ran smoothly and was an excellent piece of automotive engineering.

Whilst the car had only minimal insulation it never suffered from mechanical or road noise

- always a sign of good design and build quality.

Good acceleration meant you could reach 100km/h in 14.4 seconds but it still gave excellent economy.

An average of around 10.5 litres per 100km was achievable when driven conservatively.

Many of the Crown's mechanicals were straight out of the superseded model but as Toyota engineers have usually followed a thorough development program, buyers could be sure that everything worked well.

The Crown featured a fairly conventional front suspension system comprising coil springs and wishbones with an anti-roll bar.

At the rear, like the Holden of that time, it had a live axle, with coil springs and trailing links.

Where the Crown did shine was in the interior.

Apart from the dashboard, which had an overdone plastic look unlike the conservative exterior, the rest of the interior said luxury.

Good comfortable seats, an efficient heater

with a quiet fan, all the usual and essential instruments and radio made for pleasant motoring.

Storage wasn't overlooked either, with a centre console bin and a combination arm-rest/glove compartment.

The Crown was a quality motor car, which satisfied most owners' needs for comfortable and reliable motoring.

First introduced in Japan in the mid-1950s nearly two million of the marque were made up until this model was introduced so most bugs were ironed out in earlier development programs.

Later models continued this trend and there can be little doubt that in any comparison with similar cars the Crown won hands down when it came to equipment.

It had lots of clever little bits and pieces which the Japanese saw as not only standard but essential.

In short, the Crown offered remarkable value for money and had a feeling of everlasting solidarity.



The 1975 Toyota Crown.

Social

The Border Watch encourages readers to submit photographs from events not covered by a Border Watch photographer. Send photos and captions with the name of the event to editorial@tbwtoday.com.au

NATIONAL RECONCILIATION WEEK EVENTS IN MOUNT GAMBIER



- 1: Elder Doug Nicholls conducts a traditional smoking ceremony at Reidy Park Primary School.
- 2: Mulga Street Primary School students march around the school border as part of National Reconciliation Week, which was held from May 27 to June 3.
- 3: Elder Uncle Doug Nicholls speaks to students at Reidy Park Primary School, bringing a traditional possum-skinned cloak which was worn by student Destiny.
- 4: Students gather at Mount Gambier Library to hear a reading from Boandik Elder Aunty Michelle Jacquelin-Furr.
- 5: ac.care chairman Rick Fisher welcomes the audience to the public screening of Kanyini at the The Riddoch Arts and Cultural Centre.
- 6: Boandik elder Aunty Michelle Jacquelin-Furr welcomes those who celebrate Reconciliation Week alongside her.
- 7: Students from Mulga Street Primary School follow local elders around the school border to kick off National Reconciliation Week.
- 8: McDonald Park Primary School students Rikku and James prepare to cook traditional foods for National Reconciliation Week.

The Border Watch

KIDS COLOURING IN COMPETITION

JUNE 2021 EDITION



Name: _____

Phone Number: _____

Email: _____

Age Range: 4 - 6 7 - 9 10 - 12

PROUDLY SPONSORED BY:



All entries to be taken into Kaboom Family Entertainment 103 Commercial Street West Access from, Elizabeth St, Mount Gambier SA 5290. Kids Entry Age up to 12 years old. Competition closes 30th June 2021. The prizes for 1st, 2nd & 3rd will be drawn and donated by Kaboom Family Entertainment and winners will be contacted via phone or email.

It is bare-root roses time

BRIAN WAGNER

Kalangadoo rose grower

WINTER is certainly the busiest season for the rose industry, and our rose farm is not an exception.

After months feeding and looking after the new rose plants, now is time to dig them up and post them to our customers around Australia.

With the cold season, the roses stop flowering and start their dormant phase; this is the ideal condition to pull them out and sell them as bare root plants without creating any trauma to their roots.

Many big chain stores had bare-root roses on their shelves already in April, but here at Wagner's we strongly believe that we need to respect the natural stages of a rose life and let the plants grow a strong root system in the ground for as long as possible.

Digging the plants out, pruning, grading them and selecting the best ones only - this a job I personally do, carefully choosing the plants with a good and strong roots system - bundling, boxing and finally posting them.

So many steps and so much work involved!

Standard rose plants (60cm, 90cm and 120cm high) are always the last plants to be pulled out, as they need an extremely strong root system to support the weight of the plant growing on their top, and that's why we deliver standard rose plants around beginning of August only.

While we organise the roses for our retail and wholesale customers, we also prepare the soil for next year production, laying plastic in the new growing areas, and planting the root-stock that we previously de-eyed.

This year will be another busy and successful one for our industry, with gardening becoming a very popular activity for many.

In such a challenging and unpredictable period, spending more time outside and looking after our living space is certainly the best thing to do for ourselves and the people we love.

For over 60 years, we've been growing more than 800 varieties of roses.

We have one of the biggest selection of roses in Australia, but we are also selling them out very quickly, and every day we update our stock and have to delete some varieties from our website.

There are some popular ones though that we decided to over bud last spring and that are still in stock.



HARD AT WORK: Kalangadoo rose grower Brian Wagner in preparation mode.

Iceberg is one of these varieties: one of the most popular floribunda roses in Australia, and for very good reasons.

Iceberg roses are extremely reliable in all climate, they continuously produce an abundance of white rosette flowers throughout spring, summer and autumn.

They are not fussy with soil type and can handle a bit of shade, they are disease resistant and as established plants can tolerate reduced watering.

Bees and beneficial insects are attracted to their rapid and continuous flowering.

Iceberg roses are available in four colours: white, blushing pink, brilliant pink and burgundy, so you are able to get the benefit of a hardy and reliable rose in the colour suitable for your landscape.

Visit www.wagnersrosenursery.com.au for more information.



CLASSIC: The Iceberg rose.



SUBTLE COLOUR: The Blushing Pink Iceberg rose.



The only Rose Grower in the South East

To order, please call, email or visit our website
 20 Koorine Rd, Kalangadoo SA 5278 | (08) 8739 3321
www.wagnersrosenursery.com.au | brian@wagnersrosenursery.com.au

WE GROW OVER 800 VARIETIES OF ROSES







Heaven Scent

Olivia Rose Austin

Tallulah

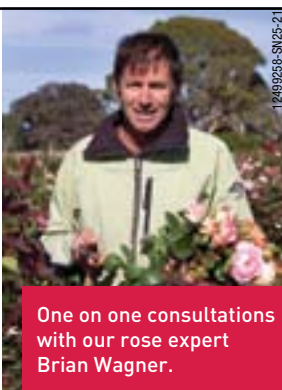
Elodie Gossuin



One on one consultations with our rose expert Brian Wagner.



ROOM TO GROW: The Kalangadoo-based Wagner's Rose Nursery.

The Border Watch

DIGITAL

Online

Subscribe to the [^]version of

Border Watch

Digital Edition



VISIT

borderwatch.com.au/subscribe

WE ARE ALL ABOUT OUR COMMUNITIES

borderwatch.com.au/subscribe



Network Classifieds

sales@networkclassifieds.com.au
networkclassifieds.com.au

1300 666 808

Announcements

Births

Warneke

Rhianon, Tom and Ava are happy to announce the birth of their daughter and sister **Piper Sage** on Thursday 13.05.21 at 12:22 pm at Mt. Mount Barker.



Birthdays

50th Birthday WHEELER Lisa



To my awesome wife and best friend,
Happy 50th Birthday for Sunday, 13th June 2021.
Hope you have a fantastic day.

All my love always Pete.

Deaths

ADAIR, Raymond Lindsay

27.04.1939 – 02.06.2021

Dearly loved and loving husband of Jeanette.
Much loved Father and Father-in-law of Suanne and David, Robin and Maree, Rick and Tracey, Michelle and Jason, Karen and Matthew.
Adored Poppa of Renee, Bianca, Ryan, Emily, Brianna, Royce, Savarna, Tahnee and Meisha, and Great Poppa of Vinn, Eydn, Madeleine and Oscar.
There is a place in my heart that is yours alone, a part of my life no one else can own.

White Lady Funerals Plympton

ADAIR, Raymond Lindsay

27.04.1939 – 02.06.2021

In loving memory of a wonderful father, father-in-law and poppa, thank you for all those special times, we will miss you very much, now at peace.

*Those we love don't go away,
They walk beside us every day,
Unseen, unheard but always near,
So loved, so missed, so very dear*

'Love you more' dear dad and poppa,
- Robin, Maree, Ryan,
Brianna and Emma xxxxx

ADAIR, Raymond Lindsay

27.04.1939 – 02.06.2021

Loved and loving husband of Jeanette.
Always seeing the best in us all, a wonderful sense of humour to the end.

*Tears I can wipe away,
the love in my heart is here to stay.*
Special dad to Karen and Matthew Hinds.

Deaths

ADAIR, Ray

27.4.1939 – 2.6.2021

Much loved father and father-in-law of Rick & Tracey. Poppa of Emily, Royce and Savarna, cherished Great Poppa of Vinn & Eydn.

We loved you so!

Our hearts are broken but our memories will live on forever!

Last drinks have been called, the final siren gone.
Three cheers for the old black and red.

Deaths

BURNETT David Robert (Bob)

Passed away peacefully on 31st May 2021 at Sheoak Lodge.

Loved Husband of Jennifer,
Father to Kevin and Trevor,

Father in Law to Tina and Karyl, Treasured Pop to Wayne (dec), Michael (dec), Emma, Jamie, Cheyenne and Cody

Rest In Peace
Privately Cremated
In the care of

Wattle Range Funerals
17 Short Street
Millicent 8733 2067
www.watterangefunerals.com.au

Deaths

JANZ Lance Stanley

Passed away peacefully on 25th May 2021

Aged 74 years

Loved Father and Father-in-law of Heidi and Warwick.

Brother of John, Patricia, Michael, Heather, Ralph, Colin(dec), Trevor and Gary(dec).

Sadly Missed

Wattle Range Funerals
17 Short Street
Millicent 8733 2067
www.watterangefunerals.com.au

Deaths

COX (nee Kampert) Berendina Adriana 'Diane'

Passed away peacefully, in the Mount Gambier Hospital on Friday 4th June 2021. Aged 75 years.

Dearly loved wife of Denis for 55 years. Loved Mother and Mother-in-law of Debra and Stephen, Michael and Alicia, Robert and Jeanette and Kevin.
Proud Nana of 7 Grandchildren.

A Special Person,
A Special Face,
A Special Someone
We Cannot Replace.

Privately Cremated.

Deaths

MANN (nee Edwards) Gladys Irene

07.06.1927 ~ 03.06.2021

Dearly loved wife of Ken (dec).

Much loved Mother, Grandmother and Great-Grandmother of Trevor (dec), Lynette and Brendon Hirth,

Graham and Josie; Carolyn and Matt, Sarah and Kieren, Michael and Sophie, Isaac and Erin, Jordan and Rachel, Caitlin and Jakub; Mitchell, Kobe, Shasha, Charlie, Ruby, River, Noah, Finley, Owen and Evelyn.

You will be dearly missed and remembered with love.

Thank you to the staff at St. Mary's Boandik, for your kindness and care.

Glad was laid to rest in the Carinya Gardens Lawn Cemetery, yesterday. 10.06.2021.

Rosedale Funerals
Rebecca Bignell
8723 1046
Mount Gambier & Districts
Accredited Member NFDA

Deaths

MEDHURST Kym James (Kanga)

7/3/1966 - 28/5/2021

Passed away at the Royal Adelaide Hospital surrounded by his loving family. Aged 55 years. Dearly loved Husband of Belinda

Loved Father of Kayla, Sharna, Tameka, James (dec), Alyssa and Luke
Much loved son of Alan (Kanga) and Helen
Cherished brother of Lisa and Jacqui
Forever in our hearts

Deaths

STEVENS Leon Geoffrey

27.02.37 - 07.06.21
Aged 84 years

Passed away in the presence of his mates Jack and Rob.

Always in our thought, The Lepley Family. Ronda, Robert and Janie, Andrew and Von, Simon and Janeen. Along with their families.

Rest in Peace

VAN DE VEERDONK Catharina Maria (Tina)

Passed away peacefully, on Sunday, 28th May 2021 Aged 88 years.

Dearly loved wife of Adrian, for 66 years.

Loving Mum of Adrian and Athalie, Andrew and Melanie, Tim and Jenny, Ella and Tim.

Proud Oma of Liana, Kieran, Madelyn; Melanie, Emma; Robert, Megan and Mason; and Great-Oma of Tess and Tully.

*God has you in His keeping;
We have you in our hearts.*

Tina was laid to rest in a Private family Service, held in the Carinya Gardens Lawn Cemetery 10.06.2021.

Rosedale Funerals
Rebecca Bignell
8723 1046
Mount Gambier & Districts
Accredited Member NFDA

Funeral Services

JANZ

The relatives and friends of the Late **Mr Lance Stanley Janz** are respectfully advised that his graveside service will be held at the Millicent Lawn Cemetery on **Tuesday 15th June 2021, commencing at 1:00pm.**
In the care of

Wattle Range Funerals
17 Short Street
Millicent 8733 2067
www.watterangefunerals.com.au

Funeral Services

MEDHURST

The relatives and friends of the late of the late Mr Kym James (Kanga)

Medhurst are respectfully advised that his Funeral will be held at the Carinya Gardens Chapel, Grant Avenue, Mount Gambier

(TODAY) Friday 11th June 2021 commencing at 11.30am

In lieu of floral tributes a donation to the Royal Flying Doctor Service, PO Box 381, Marleston SA 5033 would be appreciated.

All attendees are please asked to observe current social distancing measures.

In the care of South East Funeral Services
1 White Avenue
Ph 8725 4333

SEJS

Funeral Services

ADAIR, Raymond Lindsay

Join us to celebrate the life of Ray Adair who sadly left us on Wednesday 2nd June, 2021.

A staunch East Gambier supporter and Club President in 1988, he would be thrilled to have old friends come and have a final beer with him.

Time: 3.00pm
Date: Friday 18th June, 2021
Place: East Gambier Sportsman's Football Club, Jubilee Highway West, Mount Gambier.

Funeral Services

WHITEHEAD

The relatives and friends of the Late Ronald James Whitehead are respectfully advised that his Graveside Funeral will be held at the Penola Cemetery, Riddoch Highway, Tuesday 15th June 2021 commencing at 10:00am.

In the care of South East Funeral Services
1 White Avenue
Ph 8725 4333



In Memoriam

MINTY

Andrew Sean

01.03.1981 - 09.06.2009

Although it is 12 years since you left us
You're with us in thoughts everyday
We miss your smile, courage and humour
Forever in our hearts
Mum, Dad and Neil.

QUILL, Shaun Michael

11.6.2011

Dearly loved son, who left 10 years ago.

Every day, in some small way, thoughts of you come my way.

Always loved, sadly missed. Mum

Rest in Peace

Place your
Announcement Notice with us.

Phone: 1300 666 808 | sales@networkclassifieds.com.au

Trades & Services

Deadline

Placing your classified advert is so easy...

Phone: 1300 666 808

Email: sales@networkclassifieds.com.au
(include your name, address and phone number)

We accept payment by:

VISA/MASTERCARD/EFTPOS/BANK TRANSFER
(1.5% credit card processing fee applies. Cheques and money orders can be posted.)



Deadline for all classifications is 4.30pm Wednesday.



Air Conditioning

Limestone Coast
REFRIG-ELEC-AIR

Specialising in:
Commercial refrigeration
Domestic & Commercial
Air Conditioning and Electrical
25 YEARS EXPERIENCE IN THE INDUSTRY

Mobile: 0408 873 820
ABN 96205089485 BLD 289535 - AU 38343

Asbestos Removal

SOUTH EAST SEA ASBESTOS

LICENSED IN SA AND VIC FOR THE REMOVAL OF FRIABLE AND NON-FRIABLE ASBESTOS sampling | site clean up registers | inspections demolition | reinstatement soil remediation

08 8733 1454
admin@southeastasbestos.com.au
"For the right Advice, Information and Price"

Computer Services & Repairs

TECH SUPPORT by TDRS

Computers • Phone Systems • Networking
Hosting

Specialising in Business Grade IT Services
Address: 5 Gwendoline Street, Mount Gambier
Phone: (08) 8725 0704
Email: comms@techsupport.net.au
Website: www.techsupport.net.au

Electricians

GABRIEL 60 years in business
ELECTRICAL CONTRACTORS PTY LTD

Domestic, Commercial, Industrial
Prompt, Friendly, Professional Service
24 HOUR EMERGENCY SERVICE
10 Tandara Street, Mount Gambier
Phone 8725 8744
Email: admin@gabrielelectrical.com

Loneragan & Mathewes

- Solar installer
- Home Battery Scheme Accredited
- Domestic & Commercial electrical
- Pump Sales, Installation & Service
- Data & telecommunications

Locally owned & operated business with 30+ years experience

8 Alexander Square, Millicent SA 5280 Phone 08 8733 4046

General Notices

Public Notices and Event

AGM
Donovans Rec Adv Comm Inc.
Will be held on Sunday 27th June 4:30pm at Donovans Stone Hut.

ADVERTISE with us and get better results

CALL 1300 666 808

Public Notices and Event

PROPOSAL TO UPGRADE A TELSTRA MOBILE PHONE BASE STATION AT BEDNALL DRIVE (LOT 11, PLAN D45617), NANGWARRY SA 5277, SITE ID: NANGWARRY WWW.RFNSA.COM.AU/5277001

- The proposed facility comprises the swap out of two (2) redundant panel antennas (2120mm L) with three (3) new panel antennas (810mm L) on the water tower; ancillary equipment to be upgraded including two (2) remote radio units, two (2) tower mounted amplifiers, cabling and feeders; and internal works within the equipment shelter to improve Telstra's mobile phone network (including 5G).
- Telstra regards the proposed installation as a 'Low impact' Facility under the Telecommunications (Low Impact Facilities) Determination 2018 based on the description above.
- In accordance with Section 7 of C564:2020 Mobile Phone Base Station Deployment Code, we invite you to provide feedback about the proposal. Further information and/or comments should be directed to: Planning Consultant on behalf of Telstra, via email to planning.vic@servicestream.com.au, via post to Planning Consultant, Servicestream, PO Box 14570, Melbourne, VIC 8001 by 5pm 30th June 2021.

Fencing & Gates

M & M Metal and Machinery
NEW & DOWN GRADE STEEL

- Fencing • Plate • Rhs • Pipe
- Mesh • DoorTrack

FARM GATES AND STOCK PANELS

PHONE: (08) 8723 0222
11 Fairlane Drive, Mt Gambier

Garden Services

HEDGE PRUNING
All types
Pittosporums a speciality
CALL 0418 849 952

Metal

WOOLSTON CONTRACTORS

- Sheds/garages/carports
- Mobile welding & fabrication
- Fencing, Rural & Domestic

Competitive prices
Find us at Woolston Contractors on Google/Facebook
Phone 0427 535 000

Painters/Decorators

EVENSTROKES PAINTING SERVICE
ABN 89 314 559 593 Lic No. 148533C

0407 242 430

- Interior/Exterior
- Decorative Finishes
- Free written quotes
- Fully insured

TRACEY ESCREET traceyescreeet@gmail.com

Tiling

BEAUMONT TILES 1960 60 YEARS 2020

25 Bay Rd, Mount Gambier SA 5290
(08) 8723 9600
Monday - Friday: 7:30am - 5pm
Saturday: 9am - 12pm
#chousebeaumonts

Transport

Ex Adelaide and Melbourne daily to the Limestone Coast

SWF South West Freight

- Line Haul • General Freight • Timber & Construction
- Fresh Produce • Storage & Distribution

08 8723 8500 swffreight.com.au

Need cash? Sell it local

Network Classifieds
1300 666 808

Professional Services

Dentist

DENTURES DIRECT
Visiting Mt Gambier since 2003.
Govt. forms accepted.
Call for appt.
1800 718 450

Network Classifieds
Buy, Rent & Sell in our **Real Estate** section of Network Classifieds.
1300 666 808

General Classifieds

Personal

REBECCA
Want a Happy Massage?
Ring 0455 126 763
12484486-AV10-21

Garage Sales

MT GAMBIER 97 Crouch Street South, Sat. 12th and Sun. 13th June, 8.30am - 3pm. Furniture, whitegoods, plants inc. dutch iris, hydrangeas, roses, electrical appliances, heaps of bric-a-brac. All furniture in house by negotiation.

Visit Visited

For Sale

LARGE BOTTLE Collection in Mount Gambier. Bottles dating back 130 years. Inspect call 0407 721 601.

Network Classifieds
1300 666 808

General Classifieds

Adult Services

Aussie Ariah
13th & 14th June Only
Red hair
Size 8
H cup bust
0475 861 147

Adult Services

Lulu
Good sensual massage Body rub
GFE Friendly
Discreet
Call any time
PH: 0415 122 824

MESSAGE New to town. In and Out Calls. Excellent service. Call 0476 764 710

Cindy
Passionate, GFE,
Friendly, no rush
call anytime
0404 878 963

TANIA LEE
Relaxing Thai Massage
by elegant lady.
Full oil body massage.
Visit me. Visit you.
0481 770 491

Contract & Tenders

MOSSOP CONSTRUCTION + INTERIORS

Requesting quotations for:
NARACOORTE LIBRARY CONSTRUCTION & REFURBISHMENT

Quotes required by 10:00 am, Friday 11/06/2021

Quotes/Enquiries should be directed to:
cliff.roberts@mossop.com.au
Ph: 08 8268 8699 | Fax: 08 8268 2354

Employment

Apprenticeships/Traineeships

Trainee Transport Driver roles - Mount Gambier based

2 year transport traineeship full time permanent roles

On the job training graduating from Rigid - Semi - B Double licence with course content provided by an experienced RTO

Minimum Car licence but MR/HR licence preferable

Must be able to show genuine interest in transport industry and becoming an interstate linehaul driver

Future earnings potential for interstate from \$95,000 to \$115,000 per annum plus superannuation

Contact Bob White on 08 8723 8500 for further information and send your resume to rwwhite@swffreight.com.au

SWF South West Freight is a values based family transport and logistics provider dedicated to developing strong partnerships to satisfy our customer needs

South West Freight "Rewarding Partnerships Putting People First"

Positions Vacant

Limestone Coast Training

POSITION VACANT
EARLY CHILDHOOD - TRAINER / ASSESSOR TRAINEESHIP
FULL OR PART TIME
MOUNT GAMBIER

Do you enjoy teaching and caring for children and would like to share your passion by training other people?

Limestone Coast Training have an opportunity for a Trainee Trainer/Assessor in Early Childhood Education and Care to join their team.

Candidates must be prepared to complete TAE40116 Certificate IV in Training and Assessment and on the job training. At the completion of the Traineeship you would be responsible for, but not limited to: delivering classes, marking assessments, student support, work placement arrangements and work place observations.

We encourage people currently working in the industry that hold a Diploma or higher level qualification in Early Childhood Education and Care to apply.

To apply, email application letter and current resume to manager@limestonecoasttraining.org.au
Applications close Wednesday 23rd June 2021

Only shortlisted applicants will be notified. Interviews will commence on receipt of suitable applicants.

Find local work with an advert in the **Trades & Services** section of Network Classifieds.
1300 666 808

Positions Vacant



SENIOR ACCOUNTANT - STRATEGY
Key strategic leadership role

City of Mount Gambier has an outstanding opportunity for a driven and inspiring leader committed to delivering exceptional support to our established and experienced team.

Reporting to the Manager Finance, the Senior Accountant – Strategy is responsible for leading and managing a high performing team of specialist staff encompassing the strategic wide functions of Procurement and Contract Management, Strategic Asset Management and long-term financial modelling and planning. The role will engage with Council's CEO, General Managers, and other staff to identify improvement opportunities to ensure a consistent and integrated approach of the functions across the Council to support long-term financial sustainability.

This position adds value through the provision of quality information and insights for planning, monitoring, controlling and informed decision making coupled with analyzing data.

Further information regarding the position, including the position description which identifies key competencies and selection criteria, is available from City of Mount Gambier website www.mountgambier.sa.gov.au/careers

Applications close:
Friday 2 July 2021 at 5:00pm

Casella Career Opportunities

The global phenomenon [yellow tail]® is produced by the family-owned Casella Wines, located in Yenda NSW. [yellow tail]® is the fastest growing imported wine in US market history, and over 2 million glasses of [yellow tail]® are consumed around the world daily! Casella has grown to become one of Australia's largest wine processing facilities.

Irrigation Supervisor, Padthaway

Join our team at Padthaway in the Limestone Coast grape growing region. The successful candidate will need to demonstrate a can-do attitude with strong attention to detail and be prepared to work out of normal hours when seasonal demand requires.

Reporting to the Vineyard Manager you'll be responsible for ensuring all scheduled watering and fertigation are completed on time. You will be responsible for the coordination of all irrigation servicing, repairs and maintenance, troubleshooting and coordinating all key maintenance aspects of the irrigation system. This position requires someone who has an understanding of vineyard production and has the ability to forward plan throughout the seasons.

Maintenance Supervisor, Coonawarra

Join our team at Coonawarra in the Limestone Coast grape growing region. The successful candidate will need to demonstrate a can-do attitude with strong attention to detail and be prepared to work out of normal hours when seasonal demand requires.

Reporting to the Vineyard Manager you'll be responsible for the coordination of all machinery servicing, repairs and maintenance, troubleshooting and coordinating all key maintenance aspects of the vineyard plant. This position requires someone who has the ability to forward plan throughout the seasons.

Vineyard Operators

Join our teams throughout the Limestone Coast grape growing region of South Australia. Successful candidates will need to demonstrate a can-do attitude, with strong attention to detail and be prepared to work out of normal hours when seasonal demand requires.



To apply for these roles and access the job descriptions, please visit our website at www.casellafamilybrands.com/careers

Applications close 18 June 2021

Buy, Rent & Sell in the Real Estate
section of Network Classifieds.



Network Classifieds 1300 666 808

Positions Vacant

FOR OPPORTUNITY. FLEXIBILITY. PURPOSE.
I WORK FOR SA

SITE INTERPRETER
Department for Environment and Water
National Parks & Wildlife Service
Based at Tantanoola Caves Conservation Park
Casual 12 month contract
GSE 3
Vacancy No: 440469

The Site Interpreter contributes to the delivery of hosted tours to the general public and educational programs for schools. The role also includes site management functions, such as site famils, bookings management, facility servicing and some grounds keeping tasks.

Excellent customer service skills are an essential part of the role and the ability to present information with an artistic flair is required. A willingness to work school and public holidays as well as long weekends is a must.

Enquiries to:
Decima McTernan, Senior Guide,
Naracoorte & Tantanoola Caves,
decima.mcternan@sa.gov.au, (08) 87601208

To apply and for more information visit the I WORK FOR SA website: www.iworkfor.sa.gov.au and search by vacancy number.

Applications close: 26/06/2021

The South Australian Public Sector promotes diversity and flexible ways of working including part time. Applicants are encouraged to discuss the flexible working arrangement for this role.

Aboriginal and Torres Strait Islander people are strongly encouraged to apply

IWORKFOR.SA.gov.au



Find it in the General Classifieds
section of Network Classifieds.



Positions Vacant

FOR OPPORTUNITY. FLEXIBILITY. PURPOSE.
I WORK FOR SA

TEAM LEADER, HABITAT CONSERVATION

Limestone Coast Landscape Board
Position is based in the Limestone Coast Region, Mount Gambier or Naracoorte by negotiation
Ongoing, full time contract
\$95,429 - \$100,887 per annum (P03)
I Work For SA Reference: 440489

The Team Leader is responsible for leading a team of staff to deliver a program of activities for the Board that is aimed at conserving and restoring wetland, terrestrial and coastal habitats for the region.

A particular focus for the program is to improve landholders' capacity to conserve habitats on private land. This will involve working closely with a wide range of stakeholders including land managers, community groups, industry and contractors.

Landscape SA will support local communities and land managers to be directly responsible for sustainably managing their region's natural resources with an emphasis on land and water management, biodiversity and pest animal and plant control.

Enquiries to: Natalie Misic, 0887351246, natalie.misic@sa.gov.au

To apply and for more information visit the I WORK FOR SA website: www.iworkfor.sa.gov.au and search by vacancy number.

Applications Close: 10pm, 27 June 2021

The South Australian Public Sector promotes diversity and flexible ways of working including part time. Applicants are encouraged to discuss the flexible working arrangement for this role.

Aboriginal and Torres Strait Islander people are strongly encouraged to apply

IWORKFOR.SA.gov.au



Positions Vacant

MC DRIVER

Qube are looking for an experienced B double driver to cart wood chips between forest, yard and port. Candidate will need to have MC licence and will need to live within driving distance or be based in Portland or Mt Gambier for this position.

Contact human.resources@qube.com.au or Chris at 03 5521 1787.



Positions Vacant

JW Sandery & Co
PART TIME ACCOUNTANT

THIS ROLE REQUIRES:

- Working knowledge of MYOB AE/AO, Xero and MAS4
- Experience in the preparation of accounts to Trial Balance
- A minimum commitment of 21 hours per week (Flexibly applied in the office and at home)
- The ability to work diligently with minimal supervision

WE WOULD PREFER:

The successful candidate to have:

- Experience in
 - Public Practice
 - Income Tax Return Preparation
- Hold a qualification or near completion in a recognised Accounting degree or body
- A working knowledge of GST and Income Tax regulations
- Have good personal presentation and client liaison skills

Please send your resume to admin@jwsc.com.au
Applications close **16th June 2021**

Positions Vacant

INFIELD CHIPPER OPERATOR

Qube are currently looking for an experienced Chipper Operator to fill a vacancy within our Mt Gambier operation. The position involves operating a Petersen Chipper for in-field operations in small teams that at times can be in locations within the South-east of South Australia and, Western Victoria. We currently operate machinery that includes John Deere, Caterpillar, Tigercat and Peterson. General maintenance onsite at our operations will be required.

Contact human.resources@qube.com.au or Chris at 03 5521 1787.



ADVERTISE
with us and get better results



CALL
1300 666 808

Positions Vacant

GREENFREIGHT

MC FORESTRY DRIVING OPPORTUNITIES

Greenfreight is a well-established, family-owned forestry and interstate road transport operator with a proud 50 year history in delivering reliable and value-added solutions to our customers.

Our forestry division is currently seeking driving staff with direct experience in log cartage.

Greenfreight operates a fleet of B-double logging trucks supported by specialist log loaders. We seek talented individuals wishing to advance their driving careers with a recognised industry leader.

- Seeking candidates based in Mt Gambier
- Rotating day & night shift operations
- Overtime & weekend work available
- Enterprise agreement conditions apply
- Ongoing training provided
- Long term career prospects and company stability
- Well maintained fleet and uniform provided

CRITERIA REQUIRED

- MC licenced – min 5 years and provide evidence of driving history
- Experienced in log cartage driving
- Have a safety-first mindset and are a team player
- Possess excellent knowledge of CoR, mass and fatigue management

Applications to careers@greenfreight.com.au
Further info: Cesare Rizzi on 0427 917 797

Find local work in the Employment
section of Network Classifieds.



Network Classifieds 1300 666 808

Bulldogs dominate

BULLDOGS stamped their authority on the South East Coast basketball men's competition with a big win over Saints in the Round 5 winter season clash.

Both teams went in undefeated, but it was the Bulldogs who crushed the Saints with an offensive onslaught.

The game was set up with a 9-0 run to begin and Bulldogs never looked back.

The precise ball movement and ability to find the open player had Saints continuously scrambling on defence.

Young stars Josh Haggett and Harry Mules worked hard for Saints and showed what bright futures they have, but they were no match for the experience of Simon Berkefeld, who led all scorers with 28 points.

Bulldogs 110 (S. Berkefeld 28, S. Lock 22, M. Black 19) d Saints 63 (J. Haggett 17, H. Mules 14).

Panthers emerged victorious over Roos as both teams looked for their first win in the winter contest.

Panthers put their season back on track with a 13-point win, as last season's grand final MVP Rob Hein controlled the boards and led the game with 22 points.

Hein was well supported by former Roo Corey Barrett with 20 points.

Young gun Harry Wright worked hard for his 18 points and Roos stalwart Mark Bachmann hit 20 points before fouling out.

Panthers 83 (R. Hein 22, C. Barrett 20, O. Thomson 17) d Roos 70 (M. Bachmann 20, H. Wright 18).

For the women, it was a clash of the two Millicent sides and Cats came out on top with a strong 17-point victory.

A three-point lead to Cats at the long break had the contest shaping up to be a classic,



BIG NIGHT: Simon Berkefeld works his way to a game-high 28 points in Round 5 of South East Coast winter basketball.

Picture: NOEL BLACK

but the Cats ramped up their defence and rebounding effort to extend their lead by three quarter time.

Georgia and Alana Winter worked well at both ends of the floor, combining for 43 points, while Poppy Venn had a night out for

Saints with 26 points.

Cats 71 (G. Winter 22, A. Winter 21) d Saints 54 (P. Venn 26, M. Pulmer 11).

Employment

Positions Vacant

WE WHITTY ENGINEERING

An exciting opportunity is now available for a motivated employee to work as the Storeperson at Whitty Engineering.

Key responsibilities will include, but not limited to:

- Processing parts orders and arranging the dispatch and administration of products and services
- Inspect inward goods to ensure accuracy of received stock
- Loading and unloading deliveries
- General warehouse housekeeping
- Stocktake & Inventory Control
- Assist in the day to day running of the storeroom
- Ensuring commitments to customers are met
- Internal and external customer service both face to face and over the phone

To be successful in this role, you will need to have the following experience and skills:

- Current Driver's license (Essential)
- Current Forklift license (Preferable)
- Minimum of 2 years of procurement experience highly desirable
- Possess the ability to multi skill and a "can do attitude"
- Excellent attention to detail, organisational and time management skills
- A strong customer service ethic matched with an excellent eye for detail
- Sound administrative and computer skills
- Warehousing experience
- Must be physically fit and capable of manual lifting

Conditions:

- This position is Full Time (Monday to Friday)
- Condition of employment is the successful applicant must be willing to complete a pre-employment medical that will include a drug test
- The successful applicant must demonstrate willingness and desire to be trained in additional responsibilities for succession planning

Applications will be regarded as strictly confidential. Applications including a Resumes to be received no later than: **5:00pm Monday 21st June, 2021** and should be addressed to: **Grace McNally, Gramac Solutions**

GRAMAC SOLUTIONS

1a Hedley Street
PO Box 413 Mt Gambier SA 5290
Phone (08) 8724 8577 Fax (08) 8724 8599
Email: info@gramac.com.au
www.gramacsolutions.com.au

Positions Vacant

N.F. McDONNELL & SONS

Maintenance Electrician

N.F. McDonnell & Sons is a leader in the softwood timber industry providing quality products to both the domestic and export markets. Based in Mount Gambier and established in 1944 our company has always stayed true to its motto of "continual improvement is how we do business". Our sawmill boasts the most state of the art equipment and technology for processing small diameter sawlogs in Australia.

We are seeking an experienced Electrician to join the maintenance team of a successful and dynamic family-owned company. Offering an attractive **\$100,000+ wage package** to the successful applicant who will provide necessary electrical trade skills to support production requirements through effective maintenance, including attending to breakdowns, actively monitoring production shift start-up and change-over, and carrying out planned, unplanned and project work as required.

Essential Key Competencies and Selection Criteria:

- Certificate III in Electrotechnology Electrician (or equivalent)
- Current registration as Electrician with the Plumbers, Gas Fitters and Electricians Act (South Australia)
- Hands-on experience in commercial or industrial maintenance
- Commitment to improving maintenance processes and equipment reliability and having a sense of urgency when needed (e.g. breakdowns)
- Effectively communicate - verbally and in writing
- Proven ability to manage own time, work in with others and follow work schedules
- Experienced with troubleshooting and fault finding

Desirable:

- Current high risk work licence
- Automation (eg PLC, HMI, SCADA etc) controls and/or instrumentation experience
- Timber industry or heavy engineering experience in maintenance and/or engineering construction

Applications will be regarded as strictly confidential, a covering letter and resume should be emailed to hr@mcindustries.com.au and received no later than **5:00 pm Friday 18th June 2021.**

Positions Vacant

City of Mount Gambier

COMMUNITY EVENTS OFFICER

City of Mount Gambier has an exciting opportunity for a motivated individual to join the Events team.

The Community Events Officer is responsible for providing support and administrative assistance to the Team Leader Community Events to facilitate the provision of events and support to community groups, sporting clubs and other event coordinators.

Further information regarding the position, including the position description which identifies key competencies and selection criteria, is available from City of Mount Gambier website www.mountgambier.sa.gov.au/careers

Applications close: Friday 25 June 2021 at 5:00pm

Find it in the **Employment** section of Network Classifieds.

Professional

DISCRIMINATION IN ADVERTISING IS UNLAWFUL

The South Australian Equal Opportunity Act 1984 makes it unlawful for an advertiser to show any intention to discriminate on the basis of sex, pregnancy, race, age, marital status, political or religious belief or physical features, disability, lawful sexual activity/sexual orientation, HIV/AIDS status or on the basis of being associated with a person with one of the above characteristics, unless covered by an exception under the Act. As Network Classifieds could be legally liable if an unlawful advertisement is printed, Network Classifieds will not accept advertisements that appear to break the law. For more information about discrimination in advertising, contact your legal advisers or the Equal Opportunity Commission.

Find it in the **Motoring** section of Network Classifieds.

Motoring

Caravans & Trailers

CARAVAN 16ft Roadstar, large tool box, single beds /inner-spring mattresses, sun roof, all in good condition \$6,000ono. Ph 8725 2586.

YZ 125 2015 for sale. VIN: Y-116300124CM3. In great condition. \$5,500 ONO Phone 0499 719 554

Farm Vehicles/Machinery

JARRAD MOTORS
DEWAFIRM MACHINERY CALIBRATION

YOUR LOCAL DEALERSHIP

Service Casterton, Mount Gambier and surrounds

Henty Street Casterton (03) 5581 1142

Wrecking

Locals Looking After Locals

Farm machinery • Roofing iron • Copper • Cars • Batteries
Radiators • Brass • Aluminium • Lead • Pipes • White goods
Electric motors • Fencing wire • Farming clean ups

Skip bins available • Free car bodies pick up

Serving the entire South East including Mount Gambier daily

MILLICENT SCRAP METAL RECYCLERS
Call our friendly staff today!

8733 4845 • 0418 808 058 • scrapmetal@internode.on.net
Lot 18 Aberle St, Millicent SA 5290

Network Classifieds

1300 666 808
Call or visit us online!
networkclassifieds.com.au

Wild, but excellent catches

JAMIE COATES

on the water
FISHING

WIND and rain belted the Limestone Coast over the last week or so and made the offshore fishing difficult.

A few of the bigger boats made the journey out and found some excellent fish, as did the anglers up the river or off the beach.

Wilbur and Carn from Southerly Fishing Charters put their clients onto a mix of fish, boating some nice shark, pink ling, tuna and other species.

There are plenty of signs of big tuna out there at the moment.

The birdlife, the baitfish, whales, dolphins and seals are all in big numbers - the only thing missing is the big tuna.

They are still catching some big fish down off the Great Ocean Road at the moment, so we just need to sit tight until they turn and head back our way.

Green and Danger points have both continued to produce nice shark for the boaties in around the shallow reef areas.

School and gummy sharks are both on the chew in that 5-10 metre area.

Just look for a broken, reefy bottom with a big rise or fall and you should be right in the area.

There has been a bit of bait in the same sort of areas too, so a fresh salmon, mackerel or even a garfish is an excellent thing to catch.

Surf fishos have found some nice salmon this week.

I have heard of fish to 3kg up at the Beachport salmon hole late in the afternoons, but those nice lumpys of around 1-1.5kg are generally there most of the time.

The fish in Redrock and Lighthouse bays are not quite as big as those 3kg specimens, but fish to 2kg are caught quite often and the numbers are usually pretty good.

Lures and baits are both claiming their fair share of fish, so which ever you prefer to use should see you heading home with a feed.

Gar numbers seem to be slowly improving this week, with more of our usual hot spots productive, such as Livingstons Bay and Cape Douglas.

There have been some nice catches reported from the Petrified Forest at Port MacDonnell and Racecourse Bay.

I have heard a few people start talking to my ruff this last week.

The size is pretty good so far and it sounds like the numbers are also on the improve.

There have been plenty of fishing trips that have been cancelled all of a sudden and we are seeing plenty of those trips moved up to the Murray River.

There is some amazing fishing to be had up that way and some beautiful spots to see.

Wayne Bromley and Sue Ayers had their Victorian trout trip cancelled by the latest Victorian outbreak but changed their plans and headed north to the river.

They trolled a handful of different lures such as stumpjumpers and oar-gees for several nice callop, some over 2kg.

If you do not have a boat, the bank fishing is just as hot. Grab yourselves some live shrimp or a bunch of worms and you are set.

The Glenelg River has finally started to kick back into gear and there were some nice fish caught.

Anglers from the South East who have their ET number have fished in the upper sections of river this week and found some cracking estuary perch.



WORTH THE EFFORT: Alex Bell landed this nice salmon recently in the surf.

One crew had a session late last week and boated upwards of 50 estuary perch to 45cm, 20 bream to 38cm and a mulloway at 80cm.

They said the higher they went, the better the fishing was.

Ben Jeffrey and Craig Turner hung a bit lower and fished the Dry Creek to Donovans section with cranka crabs and found some crackers, boating around a dozen fish to 42cm.

I have not heard much news from down low in the river, but I would not be surprised

if the mulloway have started to turn up in the estuary.

This time last year there were fish in the high 30-pound range caught by trollers, so hopefully they are here again this year.

As I pen this report, the forecast for the upcoming long weekend looks absolutely fabulous. The wind and swell are both shaping up to be the best we have seen in quite a while.

Until next week, safe fishing.

SPORTS QUIZ

- In what year was the first Melbourne Cup run?
- In what year did Snowboarding make its Winter Olympics debut?
- What country was Marnus Labuschagne born in?
- Of Floyd Mayweather Jr's 50 wins as a boxer, how many of those were achieved by knockout?
- What European country currently has 98 active players in the National Hockey League?
- Geva Mentor is the captain of which Super Netball team?
- Who finished runner-up to Germany in the 2014 FIFA World Cup?
- How many teams are there in England's County Cricket competition?
- Which American gymnast pulled off a Yurchenko double pike vault, something never achieved before, in May 2021?
- Geelong has a team in the Australian Baseball League entirely made up of players from which country?
- In what year did Tiger Woods win his first major tournament?
- Who is the captain of the Western Bulldogs?
- After Cameron Smith, who has played the second most career NRL games?
- What is the only country to have medalled in every Olympics baseball tournament?
- In NFL Football, how many yards does a major penalty cost a team?
- Redzel won the first two editions of which Australian horse race?
- In what New Zealand city will a Supercars Championship event be held in 2021?
- In what year did the first season of the National Basketball League take place?
- What is the record for the most red cards awarded in a single soccer match?
- After the United States and Australia, which country has the next largest amount of Olympic swimming medals?



- Teams including West Coast Fever, Melbourne Vixens and Collingwood Magpies compete in which sports league?
- By what name was NBL team Melbourne United known by until May 2014?
- Australian professionals Minjee Lee and Hannah Green are both ranked in the top twenty of which sports's world rankings?
- Who was awarded the 2011 Dally M Player of the Year?
- Which team holds the record for most W-League Grand Final wins, with four?
- Nick Hockley was recently appointed as full-time CEO of which sporting organisation?
- Jamie Whincup holds the record for most Supercars championship titles with how many?
- Which team was defeated by Burleigh Bears 88-0 in a recent Rugby League Gold Coast A grade match?
- Pioneer Park Racecourse is located in which Australian state or territory?
- The Vegas Golden Knights are a professional team in which sport?

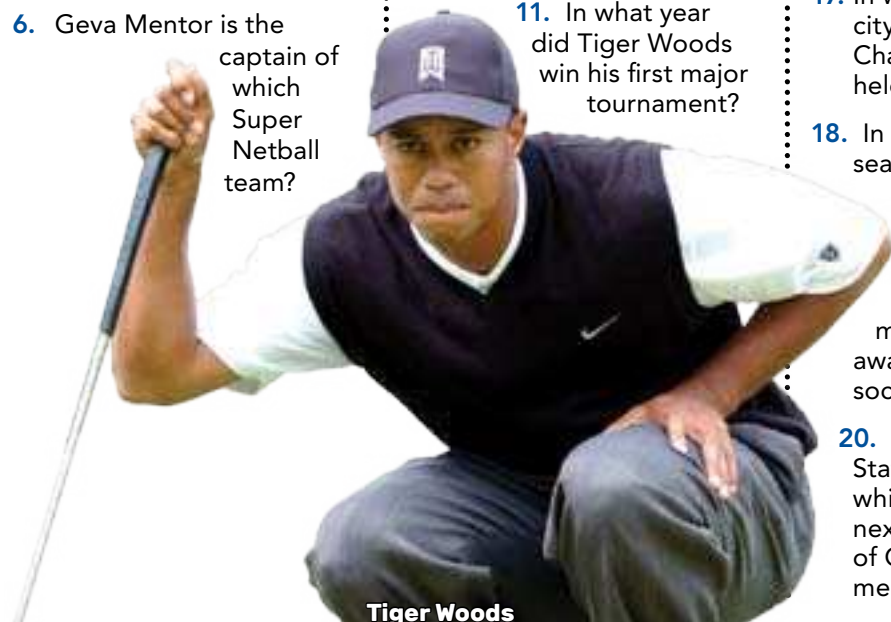

Tiger Woods

1. 1861 2. 1998 3. South Africa 4. 27 5. Sweden 6. Collingwood Magpies 7. Argentina 8. 18 9. Simone Biles 10. South Korea 11. 1997 12. Marcus Bontempelli 13. Cooper Cronk 14. Cuba 15. 15 yards 16. The Everest 17. Auckland 18. 1979 19. 36 20. East Germany 21. Super Netball 22. Melbourne Tigers 23. Golf 24. Billy Slater 25. Melbourne City 26. Cricket Australia 27. Seven 28. Southport Tigers 29. Northern Territory 30. Ice Hockey



WINNERS: Iain Campbell and David Botting claimed the win in the Millicent Bowls Club 2-4-2 last week.

Showers threaten but play goes ahead

HEAVY showers threatened to derail the Millicent Bowls Club 2-4-2 competition last week, but the skies cleared for 30 players to compete in 20 ends of bowls.

David Botting and Iain Campbell claimed the honours with a score of 34+15, ahead of Arthur O'Connell and Sarah Ross with 33+17.

Other winning teams were Peter Dunning/Carl Schapel 32+15, a triple of Graham Loveday/David Taylor/Neil Whelan 32+10, Sam Schofield/Bill Burdon 32+7 and Malcolm Wright/Peter Scanlon 32+1.

The members were saddened to be informed of the passing of one of the club's past presidents, Lance Evans.

Evans was president from 2008 to 2010 and members paid tribute with a minute's silence.



RUNNERS-UP: Sarah Ross and Arthur O'Connell finished runners-up in the Millicent Bowls Club 2-4-2 last week.

Kimberly-Clark Australia Indoor comp

MOORAK Red 64 d Saints 55, Commercial Club 58 d Mil Le1 51, Blue Lake Bowlers Blue 58 d Blue Lake Bowlers White 50, Wandilo Water Rats 63 d Yahl 44, Glenburnie 68 d Mount Gambier Bowls Club 37, RSL and District 74 d Moorak Blue 36, Kongorong 60

d Glencoe 46, Post-Tel - Bye.

Shield Qualification Premiership Table: Commercial Club 14 points, 165.63pc; Post-Tel 12, 193.99; Wandilo Water Rats 12, 160.98; Glenburnie 10, 133.93; Mil Le1 8, 134.96; RSL and District 6, 102.78; Mount Gambier

Bowls Club 6, 101.29; Saints 6, 85.22; Blue Lake Bowlers Blue 6, 82.80; Moorak Red 6, 80.15; Moorak Blue 4, 72.25; Kongorong 4, 66.95; Glencoe 2, 77.06; Blue Lake Bowlers White 2 66.91; Yahl 0, 72.90.

Mount Gambier netball

A Grade:

Amazons 45 (E. Benny, K. Pearson) d Vicis 39 (E. Harding, H. Meyer); Intruders 48 (L. Cutting, K. Bizko) d Saints 29 (R. Christian, A. Lockwood); Hobitz 90 (K. Koslowicz, L. Rainey) d Zodiacs 22 (J. Work, S. Werner).

A2:

Hobitz 56 (I. Goldsmith, S. Mutton) d Zodiacs 21 (A. Bailey, K. McKenny); Intruders 28 (E. Leggett, L. Thomson) d Saints 25 (J. Mason, K. Pratt).

B1:

Intruders Black 42 (K. Lock, D. Bradbury) d Amazons 17 (C. Green, N. Orr); Hobitz Red 46 (M. Smith, A. Frankenburg) d Intruders Orange 28 (M. Fife, S. Dean); Hobitz Blue 42 (L. Oakley, E. Stockwell) d Zodiacs 19 (T. Ferguson, K. Male).

B2:

Zodiacs 44 (M. Hart, S. Miller) d Intruders 31 (E. Riquier, M. Hille); Saints 29 (E. Chuck, S. Vanderheyden) d Vicis 22 (K. Eldridge, R. Black).

17 and Under:

Hobitz Blue 46 d Hobitz Red 27; Saints 34 (G. Ferguson, M. Passauer-Jones) d Intruders 31 (A. Papageorgios, P. Hillier).

15 and Under:

Zodiacs Gold 30 (R. Slotegraaf, S. Miller) d Vicis 27 (R. Mitchell, C. Dowdell); Intruders 39 (H. Kennett, M. Taylor) d Saints 36 (J. Douglas, G. Little); Zodiacs Blue 36 (J. Stutley, A. Brook) d Hobitz 11 (M. Moors, L. Day).

13 and Under A:

Zodiacs 21 (S. Copping, P. Scanlon) d Hobitz 8 (A. Greene, A. Horn); Saints 21 (C. Douglas, K. Boneham) d Vicis 9 (C. Thompson, M. Mashado).

13 and Under B:

Hobitz Blue 13 (L. Gower, I. McLeod) d Hobitz Red 3 (E. Stewart, J. Oxlade); Amazons 15 (E. Johnson, H. Malthouse) d Zodiacs 1 (H. Bailey, P. Hood); Intruders 20 (N. Dycer, A. Vanderlinde) d Vicis 12 (C. Vorwerk, S. Turley).

GO:

Zodiacs 25 (Z. Little, Z. Boyd) d Amazons 0 (L. Brodie, E. Harrop); Hobitz Blue 4 (M. Spencer, A. Thomas) d Intruders 1 (N. Goldsmith, S. Martin); Hobitz Red 11 (A. Thompson, L. Agostinelli) d Vicis 0 (E. Virgo, A. Cox).

SET:

Saints 5 (E. Harvey, H. Cram) d Vicis 0 (W. Bowering, I. Levine); Zodiacs 4 (S. Perry, G. Wingard) d Hobitz 1 (P. Wingard, E. McFachern).

Volleyball results for Round 10

Division 1:

Norf 2 d Giants 2 on count-back. Best: C. Needham, S. Agnew; Never Come Back 2 d Knoza 2 on count-back. A. Htoo, P. Wah; KnozB 3 d All Stars 1. K. Dee, B. Teackle.

Division 2:

Karenni 74 5 d Titans blue 0; Titans Navy 3 d Balls Palsy 1; Hzars 4 d Pro-crastinators 1; Hope 3 d Rock Stars 1.

You never discount that winning edge

DAVID LEWIS

on the lure
GREYHOUND RACING

THE win of Millie Bay in the 400-metre Progreyhoundtips.com Maiden Stake probably passed pretty well unnoticed at Tara Raceway's meeting last Sunday afternoon.

Having her fifth start for Portland plasterer-come greyhound owner-trainer Andy Graham, Millie Bay led all the way to defeat Limousine by 2½ lengths in a time of 23.82 seconds - a couple of lengths outside the standard winning time for the track, distance and grade.

Also bred by her owner-trainer, she is by Sulzanti, a quick dog that raced on only 12 occasions for seven wins, out of Cee Anna Rose who won six races - including two at The Meadows - and ran nine placings from 18 starts for Graham in 2011.

The Sulzanti litter - whelped in January 2019 - was her last after previous matings had produced winners to Collision, Cosmic Chief and Magic Sprite (the sire of Sulzanti).

But as far as Millie Bay is concerned, there is a bit more to the story.

As Graham tells it, back in February 2020 she was still being reared in a long run with a couple of other similarly-aged and also unnamed youngsters prior to being broken-in.

"I remember thinking at the time that the fawn female had put on a bit of weight but didn't think much of it," he said.

"Anyway, not long after I had to take her to the vet on an unrelated matter.

"And it turned out she was in pup, the sire being one of her mates in the same yard - a brindle dog by Zinzan Brooke out of Angle Park distance winner Tahlo.

"I have to say Greyhound Racing Victoria was very good about the whole mix-up.

"So I named the sire Bad Boy Tex (still unraced) and the dam Millie Bay and registered a litter of three dogs and three bitches after the subsequent whelping in March 2020."

It is probably fair to say there is even more uncertainty than usual surrounding this litter as it now approaches breaking-in age.

But forever the optimist, Andy Graham continues to remain unfazed as he quite rightly points out: "You never know where a good one's coming from."

ON THE PACE: Andy Graham with Tara Raceway winner Millie Bay.



IN THE MONEY: Midnight Daisy continued the winning run of Kevin "KD" Douglas.

KD enjoys a strong run of wins

DAVID LEWIS

on the lure
GREYHOUND RACING

POPULAR local sporting identity Kevin "KD" Douglas's two-code winning run continued at last Sunday's Tara Raceway meeting when Midnight Daisy brought up her third successive win in the Klaassens Contractors Stake over 400 metres.

Raced in partnership with the Nineofus Syndicate, the daughter of Fernando Bale x Midnight News led all the way for Allendale East trainer David Peckham when defeating kennelmate Zinfandel Tori by 2½ lengths in a best-of-day 23.01 seconds.

At last Thursday's meeting she staged a great battle with Sianna Magic before winning by a half head in a best-of-day 22.99 seconds.

Midnight Daisy actually kicked off Douglas's winning run when successful at Murray Bridge up the 300-metre straight on May 26 at the nice odds of \$13.

Then followed a couple of good days with two pacers of which he is a shareholder.

On May 29 Ever Hoping won at Globe Derby and two days later Sanur Beach was successful at the same track.

Douglas's involvement in greyhound racing goes back to 1991-1992 and a dog called Lichine who he had raced with local stalwart John Reid.

By Wild Conquest out of Mystic Lake, Lichine won 13 races out at the Glenburnie track.

Stakes are higher: Busy month for local greyhound racing

DAVID LEWIS

on the lure
GREYHOUND RACING

A SUBSTANTIAL prizemoney increase from Category 3 to Category 2, along with a number of feature events, will make for a big month of racing at Tara Raceway in July.

Sunday, July 4 will be the South-East Football Clubs Challenge Day, with supporters from East Gambier, Glencoe, Nangwarry, North Gambier, Penola, Port MacDonnell, South Gambier and West Gambier on track.

The following week will feature heats of the Exchange Printers Anniversary Cup (512m) and also heats of John Reid Memorial Maiden (512m).

The Anniversary Cup was first run at Glenburnie in 1985 when won by the Lane family's Kenzel Lad (Satan's Shroud x Gaylee Rose).

Kenzel Lad won the event again the following year when trained by Mount Gambier Greyhound Racing Club life member Connie Miller.

The first Anniversary Cup at Lake Terrace East was run in 1997 and won by the Col Sims

trained Becker McLaren (Denver x Stone Free).

The Robert Halliday trained Itza Bee (Solve The Puzzle x Lilac Time) won the inaugural Reid Memorial in 2005.

The Portland-based Halliday was successful again in 2008 with Ella Rule (Elite State x Nayleen Bale).

The finals of the Anniversary Cup and the Reid Memorial will be run on Sunday, July 18 to correspond as close as possible to the South East Greyhound Racing Club's opening meeting at Glenburnie on Saturday, July 21, 1979.

Also run on this day will be the Eric Lewis Memorial, a one-off Open event over 600 metres which was first run in 2014 and won by the Robert Britton trained Zipping Basil (Mantra Lad x Cho Chang).

Then on July 25, heats of the Foodbank Feature Grade 5 (512m) will be run.

This event is an initiative of the Tara Tipsters, a group of 14 Tara Raceway regulars who contribute each week for a six-month period to a designated charity.

As far as the Tara Tipsters are concerned this is a not-for-profit exercise.

All that is up for grabs here are the bragging



CHARITY RULES: The Tara Tipsters pictured at Tara Raceway.

rights in relation to the number of winners selected on the day.

The Foodbank final will be run on Sunday, August 1.

Mount Gambier Greyhound Racing Club president Noel Perry, one of the Tara Tipsters,

will make a presentation on course to Foodbank representatives.

As far as time-graded meetings are concerned, they will continue to be run every Thursday with prizemoney increasing in July by about nine per cent.

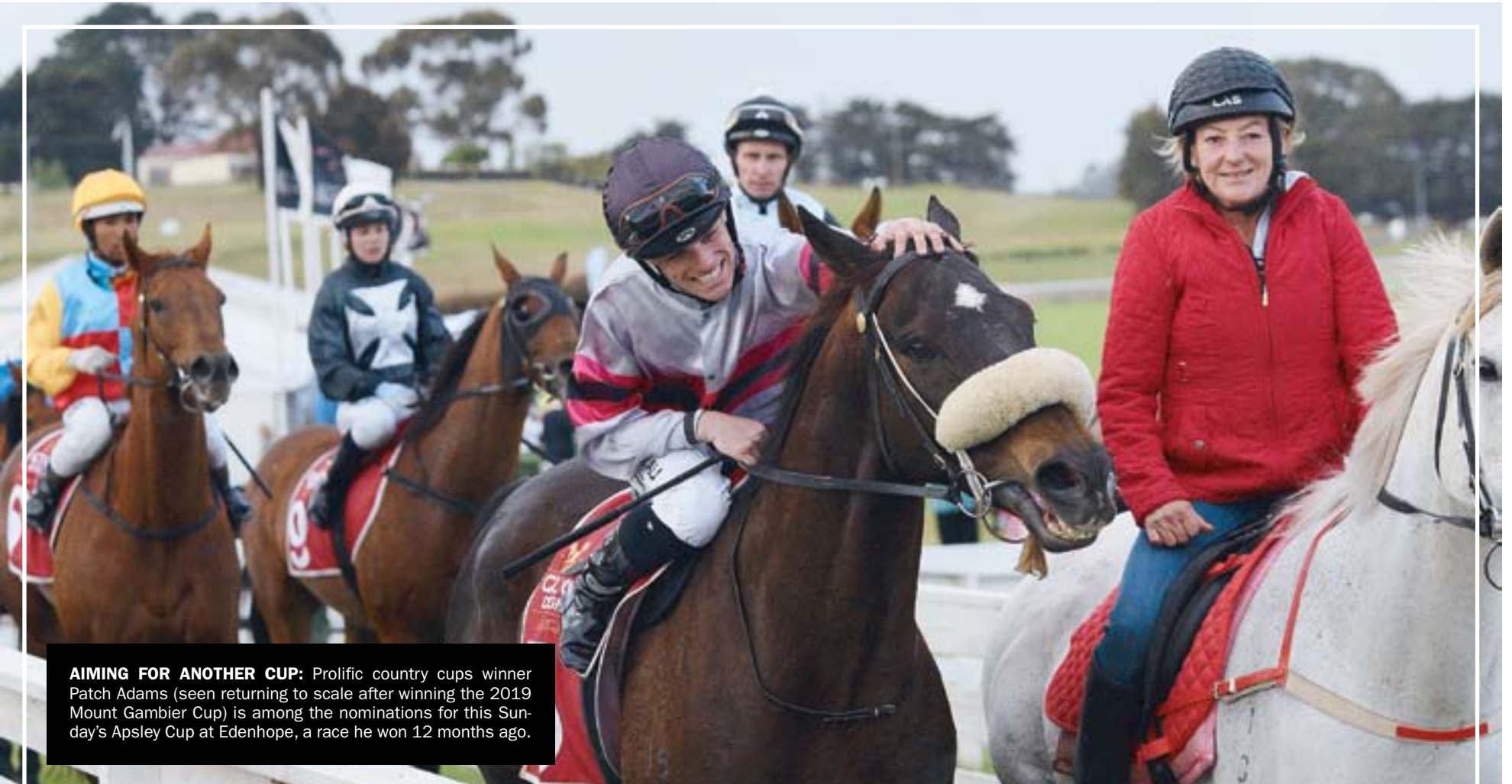

AIMING FOR ANOTHER CUP: Prolific country cups winner Patch Adams (seen returning to scale after winning the 2019 Mount Gambier Cup) is among the nominations for this Sunday's Apsley Cup at Edenhope, a race he won 12 months ago.

Kah in the fast lane

DAVID GILBERT

david.gilbert@tbwtoday.com.au

NO jockey has ever ridden 100 winners in one season in metropolitan Melbourne.

Brett Prebble went as close as one can get many years ago with 99.5 winners.

Furthermore, no female jockey has ever won the Melbourne jockey's title and, to the best of my knowledge, no South Australian jockey has ever won the Melbourne jockey's premiership.

Mount Pleasant (SA) raised Jamie Kah is poised to achieve possibly all of the above in the next seven weeks.

After riding her first winner at Clare on Easter Saturday back in 2012, Kah won three Adelaide jockey premierships before moving to Melbourne a couple of years ago to test the water at the highest level.

Following an early double at Flemington last Saturday, Kah has moved into the "nervous nineties" and sits on 91 Melbourne winners going into this weekend.

Kah is a certainty to win the title as her nearest opponent is Damien Lane (57 winners) and the only query is whether she can crack the century of winners before the season ends on July 31.

The first time Kah attracted my attention was here at Glenburnie back in 2012 when she rode the Ned Walker trained Lionhearted Girl in a 0-68 event over 1400 metres.

At the time, Lionhearted Girl (who went on to win races in Adelaide with Kah in the saddle) was no world beater, but that day the mare won by an ever increasing 10 lengths after Kah cuddled her in the lead before releasing the brakes at the top of the straight.

I was left wondering if Lionhearted Girl had improved that much or whether it was Kah's poise, control and riding style on the mare that resulted in the huge winning margin.

I am sure all South Australian racing fans will be keeping a close eye in the coming weeks on Kah and urging her to crack the magical century of winners.

GOING DOWN TO THE WIRE

THERE are only two race meetings left

in the Limestone Coast to complete the 2020-21 season.

Mount Gambier was originally programmed to race this Sunday but that was scrapped as early as last year when it was clear the track needed more time.

With the Apsley cup meeting at Edenhope on the same day, the Mount Gambier meeting was not rescheduled to another Limestone Coast club and it was given to Murray Bridge.

That means the only meeting for June is at Naracoorte on Sunday, June 27 followed by the final meeting at Bordertown on Wednesday, July 7.

There is a battle royale going on for the trainer's premiership, with only a cigarette paper separating the Sue and Jason Jaensch stable and arch rival Sue Murphy.

The Jaensch stable have racked up 16 wins, 14 seconds and 17 thirds to lead Murphy (16, 14, 14), with a gap to Darryl Dodson (11, 4, 7) followed by the Mount Gambier trio of Michael O'Leary (10, 7, 6), Lee Creek (9, 9, 4) and Jamie Opperman (9, 7, 7).

It is a totally different ball game for the jockey and apprentice's title where Jacob Opperman leads the rest by the length of the airport straight.

The teenager can start preparing his speeches now for the presentation day to be held this year out at Glenburnie on Sunday, August 15.

With 22 winners, 21 seconds and 22 thirds, Opperman has an unbeatable lead over senior riders Dominic Tourneur (13, 13, 13), Sairyn Fawke (13, 4, 5), Caitlin Jones (12, 12, 6) and fellow apprentice Ben Price (12, 4, 3).

NO CROWD FOR APSLEY CUP

THE Apsley Racing Club, which only conducts one meeting a year (at Edenhope), simply cannot take a trick in recent years.

Back in 2017, the meeting was moved to Hamilton at the last minute when the Edenhope track was deemed unfit to race on.

Then, last year, the annual meeting was held at Casterton with the gates locked to the general public due to COVID-19.

It was all systems go with a big crowd expected at Edenhope for the Apsley cup meeting this Sunday (June 13) until the recent COVID outbreak in Victoria.

"We were advised by Racing Victoria that a decision on whether the public would be allowed this Sunday would not be made until Thursday (yesterday)," Apsley racing club president Roger Pfizner told The Border Watch.

"That news was no good to us because, if the crowd ban was lifted, it would have given us only a few days to prepare everything for the general public and members, including erecting all the marquees.

"So we had to make an early decision and, like Swan Hill, have decided to proceed without any crowd in attendance here on Sunday at Edenhope."

For the Swan Hill club, it is the second year straight its three-day cup carnival (which is huge for the town) will be run without any crowds.

It is again a bitter blow for the Murray River club as all accommodation in the town was booked out for the three days and tickets for cup day on Sunday sold out some time ago.

When nominations closed for the Apsley race meeting on Tuesday, there was (as usual) plenty of support from Limestone Coast stables.

The Belinda O'Loughlin trained Muntham Missile, who will be gunning for her third cup success this season, clearly looks the best of the locals in the \$45,000 Apsley Cup over 2000 metres, while prolific cups winner Patch Adams is among the nominations for the race he won 12 months ago.

Michael O'Leary, last seen sunning himself at the Adelaide River cup meeting (south of Darwin) last Saturday, may provide the winner of the 2000 metre 0-58 handicap with Emil.

The gelding caught the eye with a fast finishing third in similar company at Casterton before being out of his depth when unplaced in the recent Millicent Cup.

FUTURE BRIGHT FOR MILLICENT RACECOURSE

THERE is every possibility that the Millicent racecourse, closed for official racing since the late 1960's, may be getting a new lease of life.

These days it is a much needed training track, especially at this time of the year and the track and its facilities were inspected last week by Racing SA officials.

According to Millicent Racing Club president John Payne, the inspection ticked all the boxes and the facility will most likely be utilised even further in future.

"Racing SA has indicated that jump outs and barrier trials are every possibility to be scheduled here and we, as a club, are also considering running a non-TAB picnic meeting as a future project," Payne stated.

Payne, in his first year as president, looked back with satisfaction at the recent Millicent cup day meeting at Penola.

"Given the current situation with COVID, it was extra good as we were knocked around with most of the Victorian nominated horses scratched.

"The TAB on-course turnover was satisfactory, the Redelva luncheon went off extremely well and the fashions on the field were a major drawcard."

RACING BONANZA AT GLENBURNIE

WHILE there is no racing at present to lure the public to Glenburnie racecourse, the upstairs function lounge will burst into life later this month for the return of the popular Racing Bonanza night.

It is generally run every second year as a fundraiser for the Mount Gambier Racing Club and will be held on Saturday, 26 June, 2021 from 6pm.

Cost is \$50 per person which includes a two-course meal and a happy hour from 6-7pm.

There is great prize money to be won from the indoor activities during the night with a prize also for the best hat/fascinator.

Bookings can be made to either Kym McLean (0417 893 566) or the club (8725 4466).

Fortune with early hitters

THERE was as much clear distinction between the weather conditions as there was in the scores of the winners and the chasing pack in Saturday's stableford competition at the Blue Lake Golf Club.

Just as the morning starters finished their round the weather turned for the worse and that was also represented in the scores, with the majority of good scores recorded by the earlier players.

The top two golfers, who had both teed off by 7.30, were comfortable winners.

Top of the list was Ben Papps, a clear winner with 41 stableford points and back in the clubhouse before the conditions deteriorated.

Papps was off to the perfect start with pars on the first six holes for 16 points, before adding another three-pointer par on the eighth.

Turning with 23 points he was always going to be hard to chase down and it was a more regulation back nine, (18 points) that had him safely in first place.

Jamie Walters was in one of the first groups away and also started with a par on the first for three points.

Follow up pars on the third, fourth and eighth holes took him to 20 points at the half-way mark and he quickly added to his score with another three-pointer on the 11th.

His only hiccup for the round was when he found tree trouble on the 15th hole, but he made up for that with a four-point birdie on the 17th to come in with another 19 points to claim the B Grade win.

Tim Smith claimed the A Grade win with splits of 18 and 19 points, negating a pick up on the sixth hole with a couple of three-point pars on two of the more difficult front nine holes.

He finished with a par on the last to ice the win and grab bragging rights over his father, Stephen. Brett Perryman was off to a slow start, having just 15 points on the front nine, but excelled over the inward journey with birdies on the 12th and 17th, to score eight points through the last three holes.

Smith senior was just one of a number of

players tied on 35 points, his closing 40 off the stick with bookend pars for 19 points holding off Josh Gale.

Fresh from course mowing duty, Colin Tester took out second place in B Grade after a three-way count-back.

Tester finished strongly with pars on the 17th and 18th holes for a 41 off the stick and 21 points over the inward nine.

He needed all those points to take the prize from Beachport Golf Club visitor William Mullan.

Mullan was off to a three-point start but then gave two points back through the middle of his opening nine, but boosted his score with a birdie on the long par 3 14th hole for four points.

Peter Mikelsen can feel hard done by, tying both Tester and Mullan and having 18 points on the back nine which would normally be enough to claim a count-back victory.

C Grade winner Jacob Reed deserves special accolades as he was one of the few late morning starters who battled the worse of the weather and still posted a winning score.

Teeing off just as the rain started did not stop Reed from opening with a par and despite a wipe on the third hole, he still managed a respectable 17 points on the outward nine.

A run of pars through the 14th, 15th and 17th holes earned him nine of his 19 points, enough to take the count-back win from Richard Dean.

Dean had seven points on the card after just two holes with an impressive birdie on the second, then earned another four points with a par on the 14th.

Two wipes and three one-point holes over the back nine hurt his chances of a higher win.

Russell Lingham fought back well from a tardy start having no less than five three-point holes to finish with 35 points.

Trevor Gartside and Barry Humphries claimed the pro shots on the fifth and 16th holes, while Jake Matthews (B Grade) and Cameron Adams (A) won the nearest to pins.



CHALLENGE: Blue Lake Golf Club head green keeper Daniel Christian continues to provide a challenging course week in, week out.

Blue Lake golfers tackle tough course

THE winter season arrived at the Blue Lake Golf Club last week and while there was no rain, there was a chill in the air.

But that didn't deter the 25 women registered for the second round of the short-course stableford competition.

With reduced golfink handicaps, the challenges of tight pin placements, quick greens and with the fairways becoming heavy underfoot, the challenge was there.

Having a stellar few weeks in a purple patch, Division 1's Josie Ashby is still on a roll and carded 35 points, with splits of 16 and 19.

The front nine included a birdie four-pointer on the third hole, along with pars on the sixth and ninth.

The back nine saw pars on the 10th, 11th, 13th and 18th and another four-point birdie on the 14th.

Carol Megaw secured a voucher for second place with 33 points after a slow start on the front nine for just 14 points.

She a better show of it on the back nine with 19 points, with a par on the 13th and a four-point birdie on the 18th.

Bev Pascoe scoring 32 points with splits of 17 and 15 to claim third place.

In Division 2, Lynette Hirth scored 37 points to claim the win.

A massive 23 of those were accumulated on the front nine, which included a four-point birdie on the first hole.

The back nine proved to be a bit more challenging for only 14 points.

Lucy Richards held on in a count-back for second place, after she signed for 33 points, along with new-to-golf Gael Ford.



TOP PERFORMERS: Division 1 winner Josie Ashby, second place Carol Megaw, third place Bev Pascoe, Division 2 winner Lynette Hirth, second place Lucy Richards, third place Gael Ford.

Nearest to pin second shot winners on the second hole were Division 1's Sue Agars and Division 2's Vivienne Wilson.

The pro-shot on the fifth hole went to Lesley McPherson.

Short course trophy sponsors Grant and

Dianne Perryman will present the winner with the best accumulated score from the best four of five rounds at the end of year presentations, while game-day sponsors were Confession Coffee House, Sorrentos Cafe and Collins Court Butcher.

Women beat the conditions

A HEALTHY contingent of women completed their rounds before the conditions deteriorated on Saturday in the Blue Lake Golf Club stableford competition.

The ever-improving Rosemary Martland posted 38 points off her 13 handicap to claim the win. Martland showed composure through her round, scoring on every hole and that consistency will be the key in her drive to a single figure handicap.

The classy Jo Ashby chased Martland to the finish and fell just short, but she will still be happy to have finished square with her 20 handicap.

Two points behind Ashby in third place was evergreen Di Perryman who continues to knock on the door of a win.

Her 34 points showed that win is not far off.

Short game pays off

MOTHER Nature threw everything she could at the field in Saturday's monthly medal competition at the Mount Gambier Golf Club.

At the end of the day just one player was able to better his handicap - multiple club champion Anthony Williams.

Playing off a one handicap, the big hitter shot an even-par 72 to record a net 71, just one stroke clear of four players headed by Bailey Letizia.

Williams teed off with the morning groups and after parring the first four holes had a stroke of luck on the par-four fifth.

He had no option but to play his second shot back onto the fairway after hooking his drive next to a tree, but was lucky enough to chip in for a birdie from about 10m short of the green.

However, no luck was needed for his second birdie of the day, rolling in a 15-foot putt on the par-three eighth hole to go to two-under par.

Despite the rain setting in and the wind strength increasing, Williams was on track for a super round after making another birdie on the par-four 12th to move to three-under.

Unfortunately his luck ran out after that, missing short par putts on the 13th and 14th, before making a third bogey in five holes thanks to a poor chip from just off the 17th green.

Finishing with a par on the 18th was still good enough to claim the monthly medal - and victory in A Grade - with a net 71.

Williams said he now had his sights on playing in Country Week at the end of September, a tournament he last won in 2001.

"I haven't played in that for seven years because of injuries, but I'd like to have another shot at it this year," he said.

The B Grade winner on Saturday was Scott Whicker who came in with a net 72 to beat Leigh McCracken by one shot.

It would be fair to say the weather made it very tough for the higher handicappers and a net 74 was good enough for Lyndsay Copeman to take the honours in C Grade on a count-

back from Winston Prowse.

Meanwhile, one player who has struck a rich vein of form scored a much-deserved win in last Thursday's stableford competition where the weather was much kinder ... once the fog cleared.

Men's captain Peter Waters has been runner-up twice in recent weeks, but his 39 points was good enough to claim victory by a single point from a group of five players.

Not one of the longest hitters at the club, Waters relies on a good short game to post competitive scores off his 11 handicap.

Unfortunately he was off target on the first hole on Thursday, pulling his third short into the greenside bunker and finishing with a wipe.

He quickly recovered with a three-pointer on the par-four second hole and a three-point birdie on the par-three sixth helped him accumulate 19 points on the front nine.

His back nine was equally solid, helped by three-point pars on the 10th, 12th and 13th holes, not to mention another birdie for three points on the par-three 16th.

"At this time of the year you don't get the 44 and 45 points like you do in summer," Waters said.

"I don't hit it long so I just try to put it up the middle and see what I can do."

Not only was his 39 points good enough to win on Thursday, he also finished in a tie for second in Saturday's monthly medal - and he was not finished there.

On Monday he played in the veterans competition at Kingston and claimed another win with 38 stableford points despite the windy conditions.

On Thursday his 39 points saw him finish one clear of Roger Gulin, while one-handicapper Joel Mann also had 38 points after shooting an even-par 72 off the stick.

IN FORM: Mount Gambier golf Club men's captain Peter Waters hit a rich vein of form, with a win and runner-up at home, plus a victory in the Veterans competition at Kingston.



MONTHLY MEDAL: Third placed Di Norman, monthly medal winner Betty McKechnie and runner-up Heather Teakle.

Narrow win in strong field

A FIELD of 29 women contested the June monthly medal last week at the Attamura golf course in sunny, but cool conditions.

With half the field scoring in the nett 70s, competition was strong, but it was Betty McKechnie's day when she returned to the clubhouse with nett 68 to claim the honours.

Playing off a 27 handicap, McKechnie turned after nine holes with 49 before completing the back nine with 46, which included a birdie on the last hole.

One shot further back was long hitter Heather Teakle who claimed the runner-up prize with 93 off the stick for nett 69.

Di Norman played exactly to her handicap to finish with a nett 73 and third place.

The putting competition sponsored by Janine Jenner was won by McKechnie, who had control of her putter with 29 putts, while the pro shot was won by Bernie Jennings on the eighth hole.

Big hitter Karen Forster won the second shot in A Grade on the 17th hole, Norman claimed the prize in B Grade and Vicki Clark was successful in C Grade.

Faye Mainwaring and Andrea Pegler, both nett 74, Carol Davis nett 75 and Bev Pedlar, Di O'Donnell and Clark, all nett 76 claimed a ball in the run down competition.

Meanwhile Saturday's wintry conditions could only entice 11 women out to the course and the stroke round was won the by event sponsor, Marie Douglas with nett 79.

A par on the challenging 12th hole was her highlight for the day.

Runner-up was Mainwaring with nett 80.

O'Donnell won the putting competition with 31 putts in somewhat difficult conditions.

Ball run down winners were Helen McIntyre, O'Donnell, Penne Saffin, Jennings and Janina Morrison.

Sharran Waters was the successful pro shot winner on the eighth hole.

Players up for the challenge

A DIRE forecast of high winds and heavy rain dissuaded South East Veterans golfers from the Kingston seaside course.

However, 34 players braved the conditions and enjoyed a windy, but dry day.

Scoring across the field was average, in the mid-20s, but because of the small field, everyone claimed a ball in the run-down.

Attamura golfer Peter Waters claimed first division with 38 points, from two Millicent players, Terry Chant and Brian Duldig, on 34.

Second division went to Col Wright on 33.

Runners-up were Attamura's Max Clifford and Kingston's John Higgins, both with 32.

The Scotch went to Beachport with Brian Pennell and the nearest to pins to Trevor Smith and Clifford.

The Ross Orchard was won by Wayne Peters and Peter Vile.

There is now a three-week break before the next trip to Lucindale on June 28 for the first round of a 36-hole event, with the second to follow on July 12.



DOWN: Christian Fleetwood goes to ground as Jack Donohue looks to go over the top during Round 1 of the Limestone Coast soccer premiership season on Sunday.



TOUGH CONTEST: Brayden Coppick and Skay Per contest a ball during the opening round of the Limestone Coast Football Association premiership season.

Apollo wins opening round

THE Limestone Coast soccer premiership season kicked off on the weekend, with Gambier Centrals hosting Apollo in the senior men's match of the round.

Centrals came off a win in the Cup series just last week and looked to keep that momentum rolling. However, from the outset the visitors put the home side under pressure.

A first-half goal to Apollo applied scoreboard pressure, with Centrals then chasing hard in the second half to find the equaliser.

That came with about 15 minutes to play and the home side looked strong.

However, Apollo replied soon after with a second goal to Say Wah and the win. Brock Linden scored for Centrals.

The Centrals senior women were in a class of their own, with a 10-2 victory over Apollo, after holding a 7-0 half-time lead.

Olivia Gwilym finished with four goals, Erin Horsnell three, Danika Picken two and Sophie Alexander one.

In other games, Blue Lake/United Senior women defeated Millicent 2-0, while for the men, Millicent claimed the win 2-0.

International women claimed a huge 14-0 win over Naracoorte after a 7-0 half-time score, while the Inter men won 4-2.



TOUGH BALL: Cameron Saint at full stretch contests a ball against Say Wah at MGA Park on Sunday.



SKILL: Gambier Centrals' Sam Shoemark uses all his skill to wrong-foot Apollo's Hayden Cutting.



NICE TOUCH: Apollo's Skay Per uses deft touch to look for a team mate.

Championships back in sights

THE National and State Indoor Archery Championships have been reinstated for 2021 after being cancelled in 2020 due to COVID restrictions at the time.

Blue Lake Archers have nominated to be one of the host venues for the championships which will be held at multiple venues on the weekend of July 10 and 11.

Meanwhile, Sunday afternoon's dicey weather provided the perfect excuse to defer to the indoor venue and put in a round of World Archery 18-metre indoor to commence serious practice for the championship.

Three archers were available to compete, including Len Bayley who is now able to travel from Casterton to attend with the easing of cross-border COVID restrictions.

Bayley had not competed for a while and used the round to settle back into rhythm, beginning the process of pushing his level of accuracy back closer to where he would like it.

Ben Kilsby and Graham Lock were his companions on the indoor range.

Off-the-bow scores went to script, with Kilsby leading the way throughout the afternoon.

The adjusted scores showed a wider-than-normal spread, with Lock leading the trio home with an adjusted score advantage of 17 points over Kilsby at the final tally to win the day.

Indoor archery continues at Blue Lake Gymnastics Club, Malseed Park, Friday at 7.30pm followed by outdoor archery at Corriedale Park 12.30pm Sunday.

WA 18 metre Indoor, handicap scored, benchmark 600 points: Graham Lock 592 (off the bow 547); Ben Kilsby 575 (562); Len Bayley 558 (448).

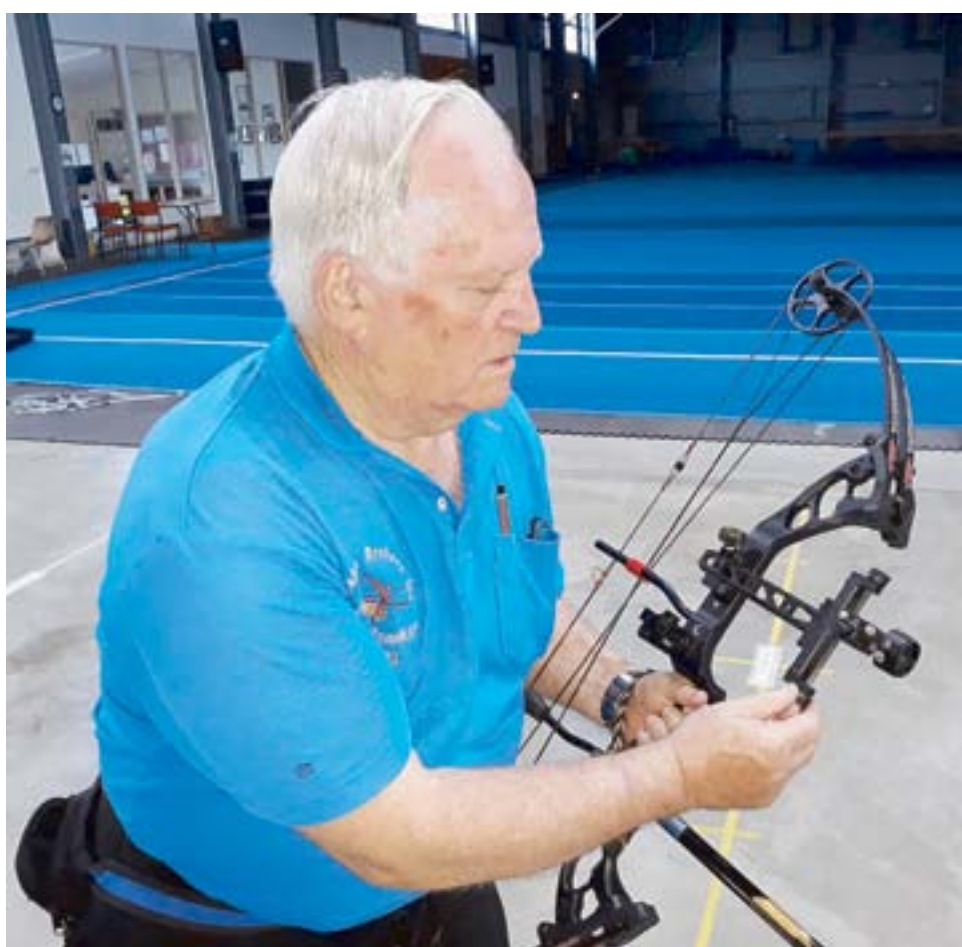

BACK IN ACTION: Len Bayley fine tunes his bow sight as he put in practice for the upcoming Indoor archery championships.

Flat but blustery

THE Mount Gambier Cycling Club's winter series continued on the weekend, with a tough day out at Kongorong.

Just seven riders braved the wet and blustery conditions, with four laps of a flat, eight-kilometre loop around the township.

One group of four riders were given a 10-minute head start before the final three took up the chase.

The first group consisted of Damian Buckley, Dean Zeven, Spek Peake and Jason Buckland.

With the benefit of a tailwind, they were able to cover five kilometres before Jami Buckley, Phil Stasiw and Matthew Opperman set off.

The scratch bunch was caught by the faster group before 24km had been raced and as the riders hit the headwind on their third lap, the stronger of the limit riders pushed on.

After a tough race, Jami Buckley surged to the line to finish ahead of Opperman and Stasiw.

Damian Buckley crossed the line ahead of Zeven, while Peake battled a flat rear tyre on his final lap to finish ahead of Buckland.

With no racing on the long weekend, the next outing will be on a course near Tantanoola on June 20.



NEW DEAL: Despite having to cancel the Johnnie Walker Classic poker tournament for the second year in a row, Dale Fox and Martin Pink are upbeat about the new Little Blue Tournament to run on Saturday.

Raw deal as virus plays hand

TREVOR JACKSON

trevor.jackson@tbwtoday.com.au

POKER was dealt a blow this week in Mount Gambier, with the Jen's Poker Johnnie Walker Classic cancelled for the second year in a row.

Organiser Dale Fox said it was a disappointing outcome for what has become a popular draw card for the region.

"Two years in a row we have been affected by COVID," he said.

"It is disappointing not to have it, because we have great support from players and a great reputation for putting on a good tournament and a good series.

"We would have had around 220 players, but we couldn't play because most of those

were from Victoria."

But far from sitting back and worrying about the outcome, Fox and Martin Pink looked to organise something else on the run to accommodate the South Australian players.

From that necessity the Little Blue Tournament was born, an alternative game organised for Saturday only.

"The Little Blue tournament will be an all-day event on Saturday and we are expecting around 70-80 players," Fox said.

"We are still getting people from Strathalbyn and Adelaide coming down to support the event, so hopefully we can put on a good tournament."

A \$20,000 first prize was guaranteed for the Johnnie Walker Classic, but Fox said they have

had to tone that back a bit.

"We can't do that for the Little Blue Tournament, but it will be a decent prize pool," he said.

"It should be up around \$15,000 prize pool, so it is still worth coming down to play."

Those interested can simply turn up on the day.

As for putting on a decent tournament, there seems no doubt that will be achieved.

Fox said he and Pink were recently interviewed by the World Poker League regarding the competitions they run, specifically the Johnnie Walker Classic.

"The Jen's Poker name is getting a bit of momentum," Fox said.

"We went to Hamilton a few weeks ago to hold an event there which was quite successful.

"We are looking at other areas as well, so our name is getting out there."

This weekend will see the tournament run from 11am Saturday, with a \$110 buy in, plus re-entry and late entry offered with certain conditions.

The event will be held in the Jen's Hotel dining room.

Those keen on testing the water with poker can do so each Monday and Wednesday night at the Jen's Hotel function room.

A 10-week series is offered, with decent prizes paid out down to fifth place.

KNT football returns with mixed results

BORDER DISTRICTS 11.4 (70) d NARACOORTE 10.6 (66)

WHILE Border Districts and Naracoorte sit mid-way down the Kowree Naracoorte Tatiara football ladder, their match up on the weekend provided plenty of entertainment.

Only a fast start to Naracoorte provided any real space between the two sides on the scoreboard throughout the Round 8 clash, as Borders eventually claimed a hard-fought victory.

Played just this side of the border at Frances, the homes side had to play catch up after Naracoorte led by nine points at the first break. Borders then trailed by one point at both the next breaks, before running out four-point victors.

Likewise the fortunes in front of goals were close, as Mitchell Coles kicked four goals for the victors and Rory Taggart kicked three for Naracoorte.

PADTHAWAY 8.13 (61) d KINGSTON 3.7 (25)

Padthaway came away with the upset of the

round with a win over the previously undefeated Kingston.

Kingston was never really in the game, held scoreless in the opening term, while Padthaway put on three major scores and had plenty of possession in the forward half.

Kingston improved in the second quarter with a couple of goals, but still trailed by 18 points at the main break.

From there Kingston could only find one more major score, which came in the final term.

By then Padthaway had built a handy 33-point lead and ran out convincing winners.

Joshua Vandermeer kicked three goals for the victors.

BORDERTOWN 10.12 (72) d KYBYBOLITE 5.14 (44)

Inaccuracy in front of goals did not help Kybybolite's cause against Bordertown, but the adverse conditions affected both teams.

The Roosters ran out convincing winners in the end, making better use of their oppor-

tunities up forward.

A strong first term set the scene, as Bordertown took a 25-point lead to the first break.

By the long break Kyby could only register one major score, with seven behinds to trail by 28 points.

The Tigers did turn their fortunes around in the second half, with five major scores to Bordertown's four, but by then the damage had been done and the Roosters claimed the win.

Curtis McCarthy topped the score sheets with three majors for the victors.

KEITH 11.14 (80) d LUCINDALE 7.7 (49)

Keith showed why it is up towards the pointy end of the ladder with a strong performance over Lucindale in the adverse conditions.

The Crows controlled the contest from the outset and never looked threatened, even as Lucindale rallied late in the game.

Much of the success came on the back of Aiden Innes and Ben Simounds, who kicked

four and three goals respectively.

Keith sits in second place on the ladder, behind Kingston by percentage only.

MUNDULLA 17.16 (118) d PENOLA 7.4 (46)

Mundulla recorded a big win over Penola, as the Eagles' woes continue in season 2021.

The Eagles were in the contest up to the long break, where they trailed by 19 points.

However, just one behind in the third term placed them on the back foot, as Mundulla simply kicked on.

The Tigers added nine second-half goal to run the game out and claim a comfortable victory.

Goals were shared around for the victors, with Darcy King topping the list with three.

Adam Merrett finished with a game-high four goals despite the loss.

Mundulla sits in third place on the ladder, just two premiership points behind Keith, while Penola languishes at the bottom of the ladder with just one win.

Magpies celebrate in style

TREVOR JACKSON

trevor.jackson@tbwtoday.com.au

**KALANGADOO 19.19 (133) d
GLENCOE 7.3 (45)**

IT was a huge day for Kalangadoo Football and Netball Club, with the official opening of its new facilities, plus the unveiling of its Indigenous playing strips in Round 9 of Mid South East football.

In a fitting results, both the A Grade football and netball sides claimed dominant victories over Glencoe to help celebrate the day.

The Reserves and Seniors footballers, plus

the netballers lined up on the ground prior to the main game kicking off, with a welcome to country delivered by Tim Brennan, along with some words from Jason Bannister.

Once the official duties were completed the A Grade football began in earnest and despite a relatively even start, the Magpies dominated.

Glencoe worked hard in the opening term, but by the first break the game was already in the home side's favour, with a handy 11-point buffer.

However, that was as close as the Murphies would get, as Kalangadoo began to pile on the pressure in the second term.

Six major scores to just a couple of behinds

from Glencoe opened the game up and it continued on after the long break.

The Murphies found a solitary goal in the third term, then finished off in the final stanza with three.

But it was all about the Magpies as they banged on four majors in the third term and a further five in the final quarter to run the game out in style.

Up forward it was Michael Krieger who did much of the damage, with six goals.

Tye McManus and Joshua La Rocca kicked three each, while Joshua Searle and Ben Mules added two each.

Alex Hentschke kicked three for the Mur-

phies, while Jack Edmonds kicked two.

Lachy Jones received the Tim Brennan Medal for best on ground.

**PORT MACDONNELL 11.15 (81) d
KONGORONG 5.8 (38)**

Down at the Bay it was a final-quarter burst which ensured a victory for Port MacDonnell, after three even quarters of football.

Kongorong held the lead at the first break by eight points, but the Demons turned it around in the second to take a three-point advantage to the main break.

The third term was again an even affair, as the Demons stretched the margin slightly to lead by seven points heading into the final stanza.

Six major scores to just one sealed the game for Port MacDonnell, as Kongorong ran out of legs and the Demons pushed on.

With a slippery ball, Dylan Bromley was still a strong focus up forward, with three goals to his name, while Mark Smith, Kevin Thomson and Brandon Newton kicked two each.

**ROBE 10.12 (72) d
MOUNT BURR 10.8 (68)**

Robe and Mount Burr played out a classic game of football, with the visiting Roosters claiming the win by just four points.

The contest was tight all day, as fortunes ebbed and flowed on the wind.

The Mozzies held the lead at the first break with an eight-point lead, but the Roosters turned that around in the second with three major scores for a 10-point advantage at the long break.

Not to be outdone, the Mozzies hit their straps after the break and banged on four third-quarter goals to again lead by eight points heading into the final term.

Robe then dug deep and iced the game with four goals, while holding the home side to just two for a well-deserved victory.

Despite the loss, Mount Burr's Jack Gregory led all scorers with six goals.

Riley Dickinson led the roosters, with three to his name, while Jack Sneath and Billy Laurie kicked two each.

**HATHERLEIGH 7.10 (52) d
TANTANOOLA 6.11 (47)**

In a low-scoring affair Hatherleigh claimed the honours over Tantanoola by just five points.

The Tigers looked out of the contest for the first three quarters, with just 18 points on the board by the final break, to the Eagles' 50.

However, the final term saw a complete turnaround, as the home side banged on four major scores while holding Hatherleigh goalless to almost steal the game.

In the end it was too little, too late, but provided plenty of excitement as the clock wound down.

Jack Dawe kicked two goals for the Tigers, while Josh Wight and Louis Brown kicked two each for the victors.



**CLOSED TO PUBLIC
DUE TO COVID-19
RESTRICTIONS**

**BORDER INN
APSLEY CUP
AT EDENHOPE**

SUNDAY, 13TH JUNE 2021

country.racing.com/apsley

RACE DAY CLOSED TO PUBLIC

Betting via TAB still available

Gamble Responsibly - National Gambling Hotline 1800 858 858

GO TO COUNTRY.RACING.COM/APSLEY TO BOOK NOW



ON THE EDGE: Kalangadoo's Andrew Stone keeps the ball in play during the Magpies' big win over Glencoe in Round 9 of Mid South East football.

Picture: TREVOR JACKSON

Big win on special day

KALANGADOO 60 d GLENCOE 25

KALANGADOO hosted Glencoe in the annual Indigenous round of Mid South East on Saturday in wet conditions. With the Magpies claiming a big win.

Both teams tussled through the first quarter, with solid defensive efforts, which created many turnovers, with Jane Auld and Ashlea Edwards feeding well into the circle at either end.

In the second quarter the Kalangadoo defence of Chloe Pratt, Mikaila Pitt and Chelsea Croser stepped up the pressure to provide the Kalangadoo goalies many opportunities to convert.

As a result the Magpies went to the main break with a 10-goal lead.

Glencoe made some changes at half time which saw Emily Thompson moved from goal keeper to goal shooter.

That created a new defensive line up, with Rebecca Edwards moving into goal defence and Sarah Edwards replacing Thompson at goal keeper.

Laura Edwards worked hard outside the circle and created many angles for Glencoe in their scoring opportunities.

The final quarter saw Kalangadoo's Melissa Russell and Abbey Duncan dominate the goal circle, combining well and shooting at a high percentage to increase the final margin to 35.

Kalangadoo's Chloe Pratt was awarded the Brennan Family Indigenous Medal for best on court.

Auld and Pratt were best for the victors, with Laura Edwards and Donna Jaeschke best for Glencoe.

PORT MACDONNELL 36 d KONGORONG 20

TORRENTIAL rain greeted players at Port MacDonnell, but the hosts were able to record a strong victory in a low-scoring affair.

The Demons started well, with the first four goals of the game.

Kongorong worked hard to gain some turnovers, but trailed by six goals at the first break.

The Hawks then made changes to both the attack and defence line and as a result outscored the hosts by two goals in the second term.

At the main break Port MacDonnell swapped Lisa McGregor and Morgan Amy in defence, while Kongorong changed Sam Fox and Sarah Beare in the hope to improve drive through the mid-court. However, the Demons



TOO STRONG: Kalangadoo's Jayde Peacock looks ahead during the Magpies big win over Glencoe on Saturday.

found more consistency in the third quarter and led by eight at the final break.

From there the Demons kicked on and claimed a 16-goal victory.

HATHERLEIGH 50 d TANTANOOLA 45

A TIGHT contest unfolded at Tantanoola, as the hosts went down to Hatherleigh by just five goals.

Hatherleigh took the upper hand in the starting minutes, with Maddie Pulmer and Lacey Haines converting the first three goals of the match.

The rest of a quarter saw a tight battle all over the court but Eagles finished the quarter up by four. Both teams adjusted to the weather heading into the second quarter, with some strong contested leads and takes by both centres Vic Lucas from and Sarah Faulkner, in what may have been the match up of the day.

The quarter went goal-for-goal with no team able to make up any ground on the scoreboard heading into half time.

In the third quarter Tantanoola's Casey Walker came out strong at wing attack and showed some patience, feeding the ball with

precision to Emma Gould who shot 13 goals for the term.

At the opposite wing Hatherleigh's Tegan Merrett stood out with her agility and speed, hitting the ring with plenty of space.

Tantanoola managed to peg a few back goals and ended the quarter just one down.

The final term started tight as expected after a strongly contested match all day, but Hatherleigh's circle defenders Sarah Broadhead and Maddie Redman stood up and showed more aggression, taking vital intercepts when needed.

The Eagles did enough in the end to claim a hard-fought victory.

MOUNT BURR 46 d ROBE 33

MOUNT Burr started strong on its home court despite the wet weather and scored the first eight goals of the game before Robe could stop the rot.

Robe's Keryn Moore and Asha Pettit had their work cut out for them as Mount Burr's Laura Schultz, Ann Guyett and Layla Baker showed great intensity and pressure down court causing many turnovers.

Mount Burr goalies Ebony Clark and Sarah Nulty were able to capitalise and convert on the scoreboard.

Robe answered back with defenders Alanah Campbell and Georgia Perkins gaining momentum, leading Robe to a strong finish to the first quarter, but the home side led by six at the break.

Robe carried its momentum from the first quarter into the second and scored the first goal.

Robe's defensive line continued to work tirelessly, with Sammy Telfer and Campbell's defensive pressure creating many opportunities to gain possession and transition down court.

Goalies Sarah Laurie and Tori Gluyas hit their stride and converted on all opportunities to make it tough for Mount Burr defenders Heidi Clark and Madi Haggett.

The Mozzies' attack line settled late in the second quarter and began to find form in their attacking combinations to hold a seven-goal advantage at the main break.

Robe continued to fight in the third quarter, Haggett, Heidi Clark, and Guyett worked tirelessly to create turnovers and extended their lead to 12 goals.

From there the Mozzies pushed on and claimed a strong wind.

Milestone: Walker to play 150th game

ZAC Waker will run out for his 150th senior game for the Tantanoola Football Club when the Tigers Host Robe in Round 10 of Mid South East football.

Walker has played all his football at Tantanoola, starting in the Junior Colts, where his natural ability was on show as he won the most consistent award in 2005.

In 2006 he was awarded the Junior Colts best and fairest along with the leading goal kicker trophy.

Moving into the Senior Colts ranks he won the coaching trophy in 2007 and in 2008 was awarded his first senior game under coach Jason Rowe.

A stellar season in 2009 saw him win the Malseed Medal for league Senior Colts best and fairest as well as the most courageous player for the team.

Once in the seniors, Walker won the 2012 best Under 21 at club level and in 2019 took home A Grade runner-up best and fairest.

He has also played in a winning B Grade premiership in 2014, a year in which he was hampered by injuries.

Walker's hard working attitude and courage have been a feature in his 150 games.

His milestone will be eagerly watched by his family, wife Alice and son Ned.

The Tantanoola Football and Netball Club congratulates Walker on his achievement.



MILESTONE MAN: Zac Walker will play his 150th game for Tantanoola in the next round of Mid South East football.

Picture: SNAPPED BY N

New format, same rivalry

TREVOR JACKSON

trevor.jackson@tbwtoday.com.au

AS the South East Zone Interleague competition fast approaches, the Western Border senior football side has taken shape.

The final 23 players have been selected, with a strong roster to take on the Mid South East league on Saturday at McLaughlin Park, Millicent.

WBFL Interleague coordinator Graham Gill was joined by coach Justin Munro, Mal Lockwood, Peter Collins and Dylan Aytton to name the squad after several training runs, which culminated with the final names put to paper this week.

The new format of the competition does away with the round-robin type games at senior level, with just the two leagues competing this year in a full four-quarter game.

The Kowree Naracoorte Tatiara league sits out this year, but will rotate back in next year against the MSEFL.

At the time of going to print the MSEFL roster had not been finalised, with a couple of possible exclusions from the original squad.

However, there is certainly enough talent there to provide an exciting contest.

The WBFL squad looks as strong as ever, although one name will be missing which many pundits would possibly have expected.

South Gambier's Brett O'Neill will not take to the ground as a player, but will instead be on hand as a runner.

According to Gill it was a call O'Neill made himself, preferring to see a younger player gain a guernsey.

Gill said the league was pleased with the roster, which will showcase some of the best players the WBFL has to offer.

"The team is a really good mix of youth and experience," Gill said.

"The support from the group overall has been fantastic."

The backline consists of John Forster, Nick Lock and Taylor Saffin, which will prove a tough defensive line for the MSEFL forwards to crack.

Young North Gambier player Austin Kitschke lines up on the half back flank alongside Todd Reid and Jayden Eldridge.

Kitschke has been in good form this season, while the experienced Reid and Eldridge will certainly add a strength and hardness to the defensive group.

Across the centres Matt Willson, Lawry Bradley Brown and Frazer Bradley provide plenty of run and leadership, while half forwards include Sam Willis, Mark Rumbelow and Nick McInerney.

Gill suggested the inclusion of McInerney was exciting, with the North play-maker always hard at the ball.

Willis can kick a goal, while Rumbelow takes a strong mark which should work well across the half forward line.

Up forward Brayden Kain, Jack Casey and Scott Enderl provide some real targets and avenues to goal.

While Millicent's Gene Robinson has bolted away from the field in the goal kicking status, he is not included in the roster.

Kain is currently fourth, with 25 goals to his name and will certainly make use of any opportunities.

North's Luke Powell will take on the ruck duties, with runners Clint Gallio and Jacob Carger.

The bench is just as strong, with Giancarlo Cooper, Jordan Williams, Colby Munro, Todd Lockwood and Jake Harrap all ready to have an impact.

Kade Varcoe and Garret Ha line up as emergencies should anything unforeseen happen.

While some players have not put their hands up to play this year, Gill said he hoped the change of format to a full game may help boost numbers in the future.

For now he said he was excited about the day ahead.

"We are very happy with the squad," Gill said.

"There are a couple of young inclusions which are brilliant - there are players you will see this season you probably won't see again because they will be moving on to bigger things.

"That is the beauty of interleague, that is what it does, it opens doors."

Mid South East training squad

Glencoe: Dylan Childs, Tom Edwards, Alex Hentschke, Dylan Pfitzner and Patrick Mitchell.

Hatherleigh: Jordan Galpin, Michael Telford, Jack Skeer, Jake Dowdy, Joe Ferguson-Lane, Will Chay and Zach Jones.

Kalangadoo: Jason Bannister, Ben Gregory, Mitch Lowe, Tye McManus, Andrew Stone, Michael Krieger and Lachy Jones.

Kongorong: Cam Sandercock, Matt Weistra, Scott Fleming and Matt Cordy.

Mount Burr: Josh Wallis, Sam Wallis, Tyler Stanley, Josh Fiebig and Taylor Allen.

Nangwarry: George McWaters, Jake McKeon and Joel Virtanen.

Port MacDonnell: Daron McElroy, Mark Smith, Tim Sullivan, Kev Thomson and Ned Wilke.

Robe: Zac Deane, Tom Wachtel, Tom Williams and George Dutton.

Tantanoola: Jack Dawe, Chris Oliver, Jak Ryan and Roy Osborne.

Game format

Game 1, 9:50am:

Under 15, WBFL v MSEFL;

Game 2, 10:40am:

UNDER 17, WBFL v MSEFL;

Game 3, 11:30am:

Under 15, WBFL v KNTFL;

Game 4, 12:20pm:

Under 17, WBFL v KNTFL;

Game 5, 1:10pm:

Under 15, MSEFL v KNTFL;

Game 6, 2pm:

Under 17, MSEFL v KNTFL;

Game 7, 2:50pm:

Seniors, WBFL v MSEFL.

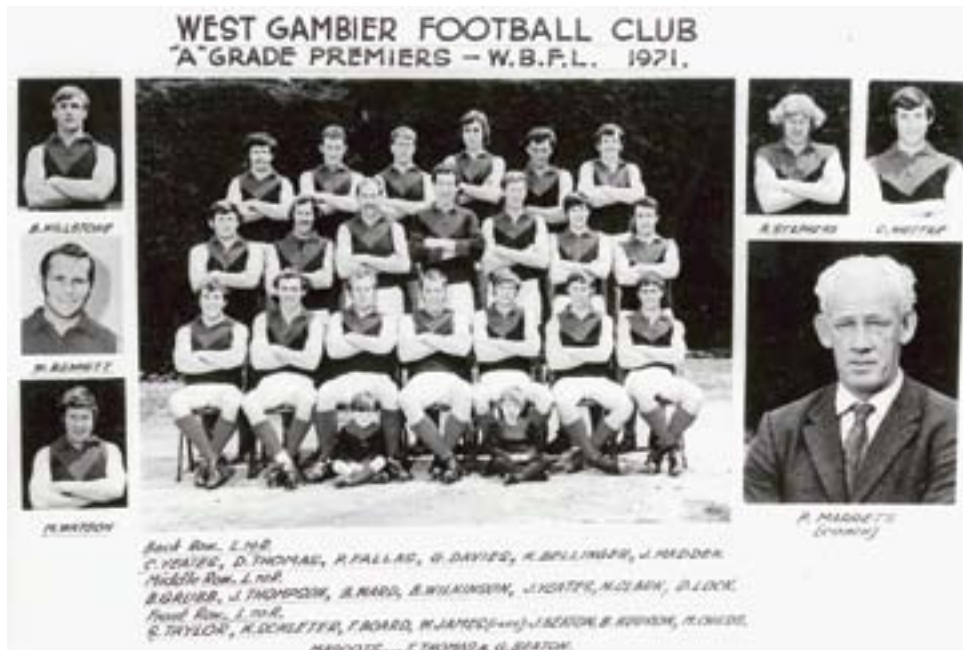

Club relives day of glory

TREVOR JACKSON

trevor.jackson@tbwtoday.com.au

JUNE 19 promises to be a big day for the West Gambier Football Club.

While the Roos host North Gambier on the day, the focus for the club will be after the games.

The club will celebrate its 1971 and 2011 premierships victories, with the main focus on a dinner after the game in the clubrooms.

The 2010 premiership will also be a focus, after the Roos could not properly celebrate it last year.

The night will be hosted by former West player and 1974 league medal winner Kevin "KD" Douglas.

According to club stalwart David Badman, the average age for the 2011 side was quite young, with many of the players still involved with West or other clubs in the region - or further afield.

Current coach Steve Wenman, Rowan Fox and Tom Holmes are all still involved with West, while Joe Ferguson Lane, Matthew Scanlon, Dylan Bromley and Daron McElroy all play in the Mid South East league.

Due to playing commitments, Kayne O'Brien and his brother and Hawthorn player Tim O'Brien will be unable to attend.

Invitations have been sent to all 1971 and 2010/11 players, support staff, league medal-

lists and past senior coaches and presidents.

Acceptances have come in from John "Seedy" Yeates, Ken Bellinger, Brian Wilkinson, Chris Yeates, Neville Clarke and 300-game, 1981 league medallist John "Bones" Beaton.

Next of kin family members have also been contacted and invited to represent players who have passed away.

Past coaches include duel premiership Keith Ransom, Robin White, Ian Jackman, Roger Doody and David Stratman.

Due to uncertainty of COVID-19, Roger Murdock, Ash Browne, David Twomey and David Case are unable to attend.

Scanlon will attend, not only as a premiership player, but also to represent his grandfather Peter Marrett who coached the successful 1971 side.

Badman said that 1971 premiership victory was important - the first in the Western Border Football League for the Roos - with around 35-40 people expected for just that year alone.

He said the club had received a positive response and a big turnout is expected.

"We are expecting about 120 at the club," Badman said.

"We thought we would make the formal part of the day a dinner after the game because so many of the 2011 team are busy playing during the day.

"It will be a big weekend."

Rest, change ignites opening week

A COMBINATION of a season off and a new format launched the opening round 2021 Golf SE Men's Pennant season.

Numbers were up by 40pc on the 2019 season, with several clubs returning to pennant golf.

In a format shake up, only one grade exists across the whole competition.

Teams have increased from five players to seven, with the first two listed players playing off-the-stick and the rest by handicap in the match play format.

The two pools sees 14 teams participate, with the return on Port MacDonnell, Millicent and Bordertown to the format, plus a newly-created Southern Ports team with payers from Robe and Beachport.

Mount Gambier (4) and Blue Lake (2) will field multiple teams, while Penola, Naracoorte, Lucindale and Kingston will have one team each.

The Pennant Season will be played over seven rounds with the top two from each pool qualifying for the semi-finals.

The first round saw a few tight matches as the Mount Gambier sides again look like the teams to beat.

In Conference 1, Southern Ports were strong at the top, with solid wins to Matt Chambers and Barry Snook against their more fancied Mount Gambier Black opponents.

The next four Attamurra players in Pat O'Donnell, Joe Clement, Jason Mann and Jason Millhouse proved too strong, with a 4-3 win in a tight match.

Darren Bilney had a solid win at number one representing Port MacDonnell, but despite many close matches, the home side, Blue Lake, proved too strong to win 6-1.

In the final Conference 1 match, Mount Gambier Red defeated Millicent in another tight contest 4-3.

The competition continues this weekend with Port MacDonnell hosting Conference 1 and Conference 2 teams travelling north to Naracoorte.

Grab a *quick* lunch at the dogs!



MOUNT GAMBIER
GREYHOUND RACING CLUB

TARA RACEWAY - 161 LAKE TERRACE EAST

www.mountgambiergreyhounds.com.au

12493908-JW21-21

Sport grants help youngsters excel

TREVOR JACKSON

trevor.jackson@tbwtoday.com.au

IT has been a long wait for the Australian Junior National Track Championships for Limestone Coast cyclist Neil van Niekerk.

Van Niekerk had hoped to attend last year, but the COVID-19 pandemic put an end to those hopes.

This year he is set to head up to Brisbane, Queensland to take on the nation's best from July 1-4, with a grant through the Federal Government to help him reach his goals.

The grant came through the Federal Government's Local Sporting Champions program, presented this week by Federal Member for Barker, Tony Pasin.

The grant provides some funds to help offset to cost of young athletes chasing their dreams.

For the 14-year-old van Niekerk - one of eight athletes to receive the grant from the region - it will help with the cost of flights and accommodation as he looks to make his mark in his chosen sport.

Van Niekerk said he considers himself more of a sprinter than an endurance rider and enjoys the explosive nature and variety of track riding.

"My favourite event is the individual pursuit, but we do a bit of everything," he said.

The only issue faced by the young cyclist as he prepares for the nationals has been an illness which left him out of action for a short period.

However, he is still motivated to return to the training track, with the Blue Lake Sports Park velodrome the ideal location to hone his skills.

"I can usually go out to the track whenever I want, unless it is too wet," van Niekerk said.

"I can also train on the road to keep fit."

Van Niekerk started riding at seven years of age, but only began competitively about three years ago.

While only a short time, he has big plans already.

"I am hoping to get into SASI (South Australian Sports Institute) for track and road, and possibly the state development squad," he said.

Last year's disruptions caused by the COVID-19 pandemic saw cyclists from around the country recording times online, with a big focus on training.

Van Niekerk said it did not bother him too much.

"Most of the events were cancelled, so most of it was just training and not doing any events," he said.

"I was able to focus on training and not worry about the races which was pretty good."

Mr Pasin met with four of the students this week in Mount Gambier to present them with certificates and congratulate them on their achievements.

Administered by the Australian Sports Commission, the Federal Government program recognises the sporting achievements of young people who have represented their team at a state or national sporting competition throughout Australia.

The initiative awards successful individual applicants a minimum of \$500 to assist with



ON TRACK: Young Limestone Coast cyclist Neil van Niekerk is on track to attend the national championships next month with a government grant to help offset some of the cost.

the cost of travel, accommodation, uniforms or equipment.

The program is available to young people, between the ages of 12 and 18, travelling more than 250 kilometres return to compete.

"The program is a rolling application process and I encourage all sporting groups and individuals that meet the eligibility criteria to apply," Mr Pasin said.

Local Sporting Champions: Hayden Crowe, Athletics - Australian Track and Field Championships; Ben Young, Basketball - U18 Australian National Basketball Championship; Connor Millhouse, Hockey - 2021 Australian Under 18 Mens Outdoor Championships; Rhys Earle, Hockey - Under 15 Australian Championships; Tara Bryant, Basketball - 2021 Australian National Junior Championship; Mercedes Theobald, Hockey - U18 Womens National Championships; Neil van Niekerk, Cycling - 2021 Cycling Australia Junior National Track Championships; Aiden Cameron, Hockey - U18 Mens Australian Championship, Hockey Australia.

Full fields for annual BMX event

From page 72

The event usually runs a South Australia versus Victoria event on the Sunday, but it had to be cancelled this year due to the COVID-19 outbreak across the border.

Despite the setback, committee member Marcus Smith said all was ready to go for a big weekend of racing.

Racing kicks off on Saturday with the country championships, the state series will run on Monday, which leaves Sunday open for practice.

"The SA versus Vic round which was going to be held on Sunday has been cancelled," Smith said.

"We will do a gate session instead, so riders who have an AusCycling number can come in during the times we have allotted, pay a \$5 fee and use the gates as a practice session."

Up to 200 riders are expected over the course of the weekend, from the six-and-under sprocket class, right through to masters, in 35-and-over and 40-and-over, with most categories full.

With some of the Mount Gambier riders ranked in the top 10 in the state, Smith said the chances of taking home the top prize was real possibility.

Smith said a lot of work had gone into preparing the track for the event, which he said would hold up well, despite the gloomy weather during the week.

"Hopefully the weather fines up a bit," he said.

"But unless there are thunder storms or hail it won't matter too much."



BIG FIELDS: Despite COVID-19 restrictions in Victoria, Marcus Smith says there will be plenty of riders on track at the Mount Gambier BMX track.

• Roofing • Gutter • Flashing
• Fencing • Purlins

Locally owned and operated 8723 1130 Colorbond

Steeline
ROOFING MOUNT GAMBIER

The Border Watch Sport



READY FOR ACTION: Young Limestone Coast BMX riders are keen to hit the track this weekend.

Round field full

TREVOR JACKSON

trevor.jackson@tbwtoday.com.au

THE Blue Lake city will be home to a large contingent of BMX riders this

weekend for the annual SA Country Championships and a round of the South Australian State Series.

The event runs over Saturday, Sunday and Monday at the Mount

Gambier BMX track in Millard Street, but the format has changed from what it originally was.

CONTINUED PAGE 71

FOR HOME DELIVERY PLEASE CONTACT YOUR LOCAL NEWSAGENT

ISSN 1329-5195



9 771329 519009



Barry Maney

F O R D



Warren Munro
0417 861 199



Tim Pietsch
0407 187 767



Michael Summers
0448 006 979



John Richter
0402 315 652



John Ellis
0428 003 351

Don't Dream It... DRIVE IT



2019 Ford Mondeo MD Ambiente Wagon 5dr PwrShift 6sp 2.0DT
Window tint, voice control, dual zone air con
31276 | 1PB6TC **\$27,990**



2018 Ford Ranger PX MkII XLT Utility Super Cab 4dr Man 6sp 4x4 3.2DT
Towbar, Soft Tonneau, emergency braking
31275 | S175BZP **\$41,990**



2020 Ford Ranger PX MkIII Wildtrak Pick-up Double Cab 4dr Spts Auto 10sp 4x4 2.0DTT
Heated Leather seats, adaptive cruise, electric roller shutter
31272 | 1RR6ST **\$64,990**



2017 Ford Ranger PX MkII XL Utility Double Cab 4dr Spts Auto 6sp 4x4 3.2DT
Towbar, ARB Canopy, reverse camera
31267 | UNREG **\$39,990**



2014 Hyundai i30 GD2 Trophy Hatchback 5dr Man 6sp 1.8i
Roof racks, leather seats, reverse camera
31253 | S662CFW **\$14,990**



2011 Hyundai i30 FD SX Hatchback 5dr Auto 4sp 1.6DT
Bluetooth, CSA Alloy wheels, cruise control
31252 | 1KQ3LY **\$10,990**



2011 Ford Fiesta WS Zetec Hatchback 5dr Man 5sp 1.6i
Bluetooth, cruise control, electric windows
31251 | S589BJR **\$9,990**



2011 Hyundai Santa Fe CM SLX Wagon 7st 5dr Spts Auto 6sp 4x4 2.2DT
7 Seats, towbar, rear air con
31176 | 1AG2LO **\$14,990**



2019 Ford Escape ZG ST-Line Wagon 5dr Spts Auto 6sp AWD 2.0T
Adaptive cruise, partial leather seats, dual zone air con
31245 | 1QZ6HU **\$37,490**



2013 Mazda 3 BL Series 2 Maxx Sport Hatchback 5dr Activematic 5sp 2.0i
Window tint, voice control, dual zone air con
31203 | S623AVN **\$15,990**



2016 Volkswagen Transporter T6 TDI340 Van LWB 4dr DSG 7sp 2.0DT
Cargo barrier, reverse sensors, Bluetooth
31198 | 1FT8ND **\$36,990**



2018 Subaru Outback 5GEN 2.0D Wagon 5dr CVT 7sp AWD 2.0DT
Adaptive cruise, dual zone air con, lane assist
31179 | S783BWN **\$35,990**



2019 Ford Escape ZG Titanium Wagon 5dr Spts Auto 6sp AWD 2.0T
Heated leather seats, sunroof, keyless entry
31246 | S326CEC **\$37,990**



Barry Maney

F O R D

Monday - Friday, 8.00am - 5.30pm | Saturday, 8.30am - 12.00pm
TOLL FREE 1800 042 270 OR CALL 08 8721 3400
113 Commercial Street East, Mount Gambier | LMVD 106736

It's nice to go to someone who