

The Border Watch

Celebrating 160 years of connecting the community

The South Eastern Times

THE PENNANT

FRIDAY, 28 MAY, 2021

WEATHER PAGE 22 TV GUIDE PAGES 25-26, 47-48

PUZZLES PAGE 49

CLASSIFIEDS PAGES 53-56

borderwatch.com.au | \$3.00



LIBRARY DOLLARS MAKE SENSE: Millicent Public Library users Kerry Lawson, Wendy Thomson and Nan Minty say residents could miss out on community, digital and educational program if the State Government refuses to maintain funding to South Australian libraries.

Picture: RAQUEL MUSTILLO

'Cut it out'

RAQUEL MUSTILLO

raquel.mustillo@tbwtoday.com.au

SOUTH Australia's peak timber processors association has questioned why log exports out of the Port of Portland have continued amid a nationwide shortage of structural timber.

But OneFortyOne plantations and the Australian Forest Products Association say local mills are already running at full capacity, with customers continuing to receive sawlog despite high demand for the product.

Demand for sawlog - which is the wood that can be processed into beams, planks or components of timber frames - has skyrocketed across the globe, with the finished product fetching prices 350pc higher than the same time last year in some international markets.

Photographs taken on April 26 at the Port of Portland show what South Australian Timber Processors Association chair David Quill described as "intense activity" at marshalling yards owned and managed by various forest companies.

STORY PAGE 4

Need to read

RAQUEL MUSTILLO

raquel.mustillo@tbwtoday.com.au

ONE of South Australia's most decorated librarians has warned potential cuts to the state's library services would disproportionately affect regional areas and decimate key educational, digital and social programs.

Wattle Range libraries, tourism and information manager Janice Nitschke AM, who has

spent five decades working in libraries, is calling on the State Government to keep funding levels steady amid widespread concern over the continuation of a long-standing government agreement.

The current 10-year agreement between the State Government and the Local Government Association will expire at the end of June, with a new funding arrangement yet to be confirmed.

Ms Nitschke said the retention of existing

services would not be possible to maintain if the government contribution reduced, meaning additional funds would need to be sourced from other parties, including potentially local councils.

She warned widespread cuts could impact the operation of the OneCard program, which allows users to borrow books from any library across the state at their local library.

STORY PAGE 3

COVID-19 plea

THE region's medical professionals have urged residents not to put off getting immunised for coronavirus after observing a spike in vaccine hesitancy among older patients.

The Medical Clinic Millicent, which is the town's sole clinic, has noted a dramatic reduction in patients aged over 50 following changing regulatory advice and cases of rare blood clots linked to the AstraZeneca vaccine. Just 13pc of residents who are eligible for the AstraZeneca shot have started their two-dose vaccine with booking enquiries plummeting after emerging concerns over the rare blood clotting syndrome.

The health advice comes as border checkpoints were reinstated across major arterial roads linking South Australia and Victoria in response to a COVID-19 outbreak in Melbourne, with the Victorian Government announcing lockdown measures yesterday.

STORY PAGE 2

**TEST
DRIVE
TODAY**

**All-new
Hyundai TUCSON**

HERE NOW

Overseas model shown.

Barry Maney
HYUNDAI

Barry Maney Hyundai
43 Percy St, Mount Gambier | 08 8721 3400 | barrymaneyhyundai.com.au MDV108736

HYUNDAI

12493847-SG20-21

Regional vaccine rollout

INDIVIDUALS over the age of 50 seeking the Pfizer vaccine will be unable to access it unless referred to a regional vaccination clinic by a general practitioner, the state's health authority says.

COVID-19 bookings are now open for regional residents over the age of 16 at a number of sites across the Limestone Coast, including Millicent, Naracoorte, Penola, Bordertown and Penola hospitals and the Mount Gambier community clinic, located at Mount Gambier Central.

The Pfizer vaccine is available for those aged under 50, while the AstraZeneca remains the preferred vaccine for individuals aged 50 or over.

A spokesperson from SA Health said people aged over 50 will only be able access the Pfizer vaccine following a referral from a GP.

"The Pfizer vaccine is preferred over the AstraZeneca vaccine in adults aged under 50 years, however people who have had their first does of AstraZeneca without any serious side effects can be confident in getting their second does, as per Australian Technical Advisory Group on Immunisation advice," the health authority said.

"Australia's vaccine safety and regulatory process is world class and people can be confident that vaccines approved for use are safe and effective.

"Australia is taking a phased approach to the vaccination program roll out. Australia is currently utilising two vaccines – the Pfizer and the AstraZeneca vaccines.

"People should discuss their individual circumstances and any concerns with their GP."

Visit sahealth.sa.gov.au to book a free vaccination appointment.

GP vaccine push

MILLCENT'S medical professionals have urged residents not to put off getting immunised for coronavirus after observing a spike in vaccine hesitancy among older patients.

The Medical Clinic Millicent, which is the town's sole clinic, has noted a dramatic reduction in patients aged over 50 following changing regulatory advice and cases of rare blood clots linked to the AstraZeneca vaccine.

Medical Clinic Millicent nurse practitioner Jill Little said just 13pc of residents who are eligible for the AstraZeneca shot have started their two-dose vaccine.

Ms Little said the clinic had previously experienced huge demand for the COVID-19 vaccine, but bookings had plummeted after emerging concerns over the very rare blood clotting syndrome.

"At our peak we did 166 a week and we have the ability to do up to 300 vaccinations each week, but we are probably only getting 60 in," she said.

"About one third of people don't want to get it at all, another third want to get the Pfizer vaccine and the rest want to wait to see how the vaccination is rolled out.

"It's estimated we need around 86pc of people to be immunised for herd immunity and we only have 13pc of the eligible age group vaccinated, which is very low."

Ms Little said the clinic was now offering a Saturday clinic to accommodate community members who may be unable to access the facility during the week.

"We have moved to a Saturday clinic to capture people who work, but there has not been a lot of take up," she said.

"The consult is free and it is very quick - it takes 25 minutes total from the assessment to the injection.

"If people want to talk to the doctor about the vaccine and decide they are not ready, they are free to come back another time."

Ms Little said AstraZeneca was safe for use, with Pfizer preferred for people who have had an anaphylactic reaction to any vaccine in the past, cerebral venous sinus thrombosis or



heparin-induced thrombocytopenia.

The most common side effect we are seeing is a sore arm or possible flu-type symptoms, which usually go away in 48 hours," she said.

"The risk of getting a blood clot is very, very rare - you are more likely to get struck by lightning."

Royal Australian College of General Practitioners president Dr Karen Price said vaccines, like all medicines in Australia, are assessed by the Therapeutic Goods Administration to ensure they are safe for use.

As we speak, new COVID-19 cases have emerged in Victoria and we simply do not know if and when more outbreaks will occur.

So please, get vaccinated as soon as you can because we all have a role in combating this pandemic."

Dr Price urged individuals who were planning to avoid receiving AstraZeneca and wait until another vaccine was available not to wait.

Australian Medical Association SA presi-

dent Dr Michelle Atchison said vaccinated individuals were still able to contract COVID-19, but less likely to experience serious symptoms and hospitalisation.

"If you are vaccinated and you get COVID, you are likely to have a serious type of illness and are very unlikely to require intensive care," she said.

If you are not vaccinated, you run the risk of requiring a ventilator or having high intensity care and the reality is that in an outbreak, the regions can't manage that.

We recognise there is a very small chance of serious side effects, but it is a safe vaccine and we encourage people to take it."

Member for Barker Tony Pasin said health advice clearly recommended Australians over the age of 50 should take the AstraZeneca vaccine.

"I encourage all eligible Australians to take the vaccine and in doing so you are not only protecting yourself, but you are also protecting the broader community from this highly infectious disease," he said.

Border checks reinstated as Victoria enters lockdown

POLICE checkpoints have been reinstated on major arterial roads on the South Australia-Victoria border in response to a COVID-19 outbreak in the Greater Melbourne area.

Patrols have returned to several Limestone Coast roads linking the two states as part of South Australia's response to the interstate health crisis.

Victorian authorities recorded 12 new COVID-19 cases overnight Wednesday, taking the state's tally to 34 active cases as of Thursday morning.

Week-long lockdown measures for Victo-

ria were announced as this edition of The Border Watch went to print.

Now in effect, Victorians are banned from travelling more than 5km from home and can only leave home for essential shopping, authorised work or education, caregiving, compassionate or medical reasons, to receive the COVID-19 vaccine and exercise.

Exercise will be limited to a two-hour window and face masks must be worn indoors and outdoors when residents leave their home. Announcing new travel direc-

tions for South Australians on Wednesday, Police Commissioner Grant Stevens placed an indefinite travel ban on people from the Greater Melbourne.

Only essential travellers, returning residents, relocating people or those fleeing domestic violence are permitted to enter South Australia from Melbourne.

Comm Stevens said the restrictions announced Wednesday did not impact regional Victorians.

"Border controls are put in place to allow us to take a more relaxed approach with our

internal restrictions," Comm Stevens said.

Comm Stevens said he acted on strong health advice from South Australia's chief medical officer, Professor Nicola Spurrer, based on the number of positive cases in Victoria and the number of high-risk locations identified interstate.

The senior police official did not rule out increasing restrictions within South Australia, dependent on the evolving situation in Victoria.

Visit www.covid-19.sa.gov.au/response for the latest information.



FASHIONS
ON THE FIELD
FIRST PRIZE
\$1000

3MP

Millicent Cup

Hosted at
Penola Race course

SUNDAY 30 MAY, 2021

REDELVA LUNCHEON 3 COURSES WITH A BEVERAGE PACKAGE \$140pp

TICKETS \$20 GA & \$10 CONC/ GATES OPEN AT 10:30AM

LIVE MUSIC/FULL BAR AND TAB FACILITIES

UPCOMING EVENTS: CALCUTTA, THE GEORGE HOTEL, FRIDAY MAY 28TH @ 7.30PM

BOOK
NOW

CKETS AVAILABLE THROUGH MOSHTIX
EMAIL MILLCENTRACINGCLUB@GMAIL.COM OR
CALL 0459 428 291, TICKETS AVAILABLE AT THE GATE



The need to read

RAQUEL MUSTILLO

raquel.mustillo@tbwtoday.com.au

MILLICENT Public Library users have warned prospective cuts to council library services will decimate an essential community hub and affect key educational, digital and social programs.

Library volunteers Wendy Thomson, Nan Minty and Kerry Lawson have urged the State Government to keep funding levels steady amid widespread concern over the continuation of a long-standing agreement.

The current 10-year agreement between the State Government and the Local Government Association will expire at the end of June, with a new funding arrangement yet to be confirmed.

Currently, the State Government provides around \$20m per year to South Australia's libraries through the partnership and councils provide approximately \$86m.

The trio decried any decreases to library funding, saying the Millicent facility provided essential services to community members, including marginalised groups such as young families, older people and people without access to technology.

"The library is a wonderful hub for our community and it is safe space for people of any age, young or old, to read, research or relax," Ms Thomson said.

"There are not a lot of places you can socialise in Millicent and the library is a place people come to as a social outlet.

"We see a lot of new people who come here who need help to access information or lodging documents online and the staff here are always happy to give them the help they need.

"If the library doesn't have funding or there's a cut, it will be the programs like the school holiday activities and book launches that are really important for our community that are going to be cut."

The Wattle Range Library Service comprises of the main Millicent and Penola facilities, a smaller Beachport branch and depot at Tananoola.

In addition to the traditional collecting and borrowing services, the network has adapted to community and digital needs and provides individual and group-based technology literacy sessions, children's activities, local history talks and collaborative events with service providers.

The Millicent Gallery is also housed within the library complex and provides a space for new and emerging local, national and international artists to exhibit their work.

The library continued to operate during the height of COVID-19 restrictions, offering a click and collect service and moving its popular children's story time to an online format.

"There's no doubt that the library helped a lot of people who might have otherwise struggled during COVID," Ms Thomson said.

"For some people, the click and collect service might have been the only contact they



NO CUTS: Wattle Range libraries, tourism and information manager Janice Nitschke AM and Millicent Public Library volunteer Nan Minty encourage visitors to scan a QR code to automatically send an email to MPs expressing concern about potential funding cuts.

had with a person."

Local Government Association (LGA) president mayor Angela Evans said the organisation has been negotiating a new agreement with the government, but had yet to be provided with any figures.

Ms Evans said the association would not sign off on the arrangement without confirmation of funding for 2021/22 and beyond.

"At a minimum, the LGA wants to see current funding levels maintained, with indexation applied every year for the term of the new agreement," she said.

"Any decrease in libraries funding will be felt by councils and their communities, and especially smaller regional councils that rely on this support to help fund their physical collections."

Wattle Range libraries, tourism and information manager Janice Nitschke AM said a decrease in funding would prompt a review into service delivery across the council-run facilities.

"Libraries are not just about books anymore, we have adapted to the digital needs of the community and we are now a community hub," she said.

"Our programs include Tech Savvy Seniors, local history groups and art exhibitions which not only provide a service, but empowers people so they feel they can contribute.

"All of this is only possible if we are adequately funded."

Ms Nitschke said the retention of existing services would not be possible to maintain unless an additional funding source was secured

- which could require an increase in council funding.

She warned widespread cuts could impact the operation of the OneCard program, which allows users to borrow books from any library across the state at their local library.

"If there are any cuts, it might mean instead of a two day wait for a book community members might wait for one month for a book," she said.

The library has joined a Local Government Association-led campaign which encourages users to email, write or scan a QR code to automatically email MPs supporting the retention of library funds.

A State Government spokesperson did not address a question as to how much funding would be provided under a new agreement.

"The State Government allocates significant funding to libraries each year," the spokesperson said.

"This year's budget is still being finalised and will be handed down in June."

Labor parliamentarian Clare Scriven called on the State Government to immediately commit to long-term funding and ensure the continuation of council-run libraries.

"Our local libraries are fantastic public assets that don't only provide books, but also connect people together and provide important services such as computer and internet services, JP services, and venues for community events," she said.

HAVE YOUR SAY

- editorial@tbwtoday.com.au

TAFE SA regional reform

RAQUEL MUSTILLO

raquel.mustillo@tbwtoday.com.au

THE STATE Government will consider the establishment of regional TAFE SA boards after a successful motion introduced by independent MP Troy Bell was unanimously backed in Parliament.

After almost three years of advocacy, the Member for Mount Gambier's push to abolish the centrally-operated TAFE SA board is one step closer as the government indicated it will consider reforming the vocational provider.

Mr Bell's three-part motion also sought a commitment regional TAFE SA campuses be accountable and responsive to country communities.

The long-time campaigner for TAFE SA decentralisation has previously said there is a strong desire to return to local boards of management - similar to the regional health structure that has been established - and investigate opportunities to expand training currently offered in the region.

Labor parliamentarian and former shadow Industry and Skills Minister Clare Scriven said there was value in examining how TAFE SA could better meet the needs of Limestone Coast industry and students.

"There are challenges in regional areas that are totally different to those in Adelaide, and without strong local input, decisions that are made often overlook the local conditions," she said.

"We get better outcomes when the voices of the local community are really embedded in the decision-making, so Labor was pleased to support the motion.

"We need TAFE to be an effective public training provider with strong local support."

Last year, Education Minister John Gardner responded to Mr Bell's questions about TAFE SA and said the organisation was "in the midst of reviewing its structure to improve its business operations."

"This has included an analysis of regional manager positions across the organisation," he said.

"The proposal being consider includes regionally-based positions to respond to local training needs."

At the time, Mr Gardner said he had been advised TAFE SA was consulting with its staff and unions on the proposed restructure and no decisions had been made.

SHEDS • ROOFING • FASTENERS • FENCING • GUTTERS • FLASHINGS • DELIVERIES • SALES



STEEL, ROOFING AND FENCING SUPPLIES

"we do it better on top!"

FOR ALL YOUR STEEL, ROOFING AND FENCING SUPPLIES

With Winter fast approaching avoid those clogged up gutters with

WaterGate GUTTER Leaf Guard

- Made from long life aluzinc, will not crack or warp
- Simply locks in and hides away
- Easy to install, suits corrugated or tiled roofing
- Reduces fire risk, prevents clogged and overflowing gutters
- Fits standard 125mm wide guttering



8733 4394 • accounts@3mp.net.au • 43 Saleyards Road, Millicent



12480782-AV23-21

Timber exports questioned

RAQUEL MUSTILLO
 raquel.mustillo@tbwtoday.com.au

SOUTH Australia's peak timber processors association has questioned why log exports out of the Port of Portland have continued amid a nationwide shortage of structural timber.

But OneFortyOne plantations and the Australian Forest Products Association say local mills are already running at full capacity, with customers continuing to receive sawlog despite high demand for the product.

Demand for sawlog - which is the wood that can be processed into beams, planks or components of timber frames - has skyrocketed across the globe, with the finished product fetching prices 350pc higher than the same time last year in some international markets.

Photographs taken on April 26 at the Port of Portland show what South Australian Timber Processors Association chair David Quill described as "intense activity" at marshalling yards owned and managed by various forest companies.

Images taken on May 17 show what appears to be an increasing amount of log, with other images showing a half-empty wood holding yard.

"Obviously it is going to India because they are pursuing a market as the China ban on log exports continues," Mr Quill said.

Port of Portland chief executive Greg Tremewen said there was "hardly anything" being exported from the Port of Portland and directed questions about volumes to OneFortyOne, HVP Plantations and Timberlands.

While HVP Plantations and Timberlands did not respond for comment, OneFortyOne said it had not exported structural sawlog since 2018 and had exported minimal quantities of pulp log this year.

Earlier this year, the South Australian parliamentary inquiry into the Limestone Coast



EXPORT CONTINUE: The South Australian Timber Processors Association has asked why log exports are continuing to overseas markets despite a nationwide shortage of structural sawlog.

timber industry heard there were two definitions of sawlog - with difference hinging on 15cm to 20cm in diameter.

But OneFortyOne executive general manager Australia Cameron MacDonald said a log that meets the diameter specifications of a structural sawlog was unable to be used for construction if it does not meet certain classification requirements.

"A defected log that does not meet all classification requirements for construction is classified as a pulplog," he said.

"India is currently the only export market for OneFortyOne pulplog however due to COVID-19 disruptions there is no export of any log until the end of August."

Mr MacDonald acknowledged while there was a short-term demand for structural sawlog nationwide, mill customers were continuing to receive the resource.

"It is our understating that Green Triangle mills are operating at full capacity," he said.

Australian Forest Products Association deputy chief executive Victor Violante said Green Triangle sawmills had increased production as imported timber has been unable to fill the domestic gap due to global demand for framing.

"The fact is that all the timber framing sawmills in the Green Triangle are already working overtime, double shifts, and weekends at maximum capacity to try to meet the unprecedented demand caused by the COVID pandemic induced building boom which has been spurred on by incentives like Home-Builder," he said.

But Mr Quill said processor association members with sawmilling capacity would work a double shift if the resource was available and term of log supply was sufficient to

justify increasing the workforce.

"There is no doubt provided that there was term associated with supply, some of the smaller processors would start a second shift and they could employ the necessary labour," he said.

"The question that needs to be asked is why are we continuing to export sawlog from this country which would be suitable to meet our building requirements?"

SA-Best parliamentarian Frank Pangallo, who sits on the state-based timber inquiry, has called for an emergency summit next week to discuss the state's timber stock and implications for the shortage.

"The country is desperately short of timber and we are shipping it offshore to India and Korea and eventually it is finding its way to the United States," he said.

"There's actually a worldwide shortage of timber at the moment, but we are feeling it pretty badly here.

"It's almost a repetition of LPG gas, where we were shipping it out cheaply to Japan, its being processed over there and then coming back here at a much more expensive price - it's ludicrous.

"Federal and State Governments need to realise just how important the forestry industry is in Australia.

"It is crucial and unfortunately not many pay attention to it because it's not that visible but it will be when you suddenly can't get buildings and homes completed or even started."

The recently-completed Federal parliamentary committee into the timber supply chain has recommended the establishment of a voluntary code of conduct as well as an index of relevant log prices to facilitate access to timber by softwood processors.

The state-based committee is continuing to hear evidence as part of its inquiry, with a hearing scheduled for June 1.

Growing industry needs big workforce

LEON GEORGIU

THE Green Triangle forest industry is gearing up to plant an estimated 27 million trees this season, across 20,000 hectares, comprising around 19.6 million softwood pine seedlings and 7.5 million hardwood blue gums.

It is a labour intensive task that relies on seasonal workers, but Green Triangle Forest Industries Hub chair Ian McDonnell has warned more workers will be needed for the planting season.

Traditionally supplemented by a workforce of foreign backpackers, the industry has relied on domestic seasonal workers since border restrictions were introduced last year due to COVID-19.

Of the 7.5 million blue gum seedlings needed for re-sowing, 3.5 million plants will be provided by Gildera Forestry Services.

Gildera employs nearly 70 staff, including around 40 seasonal workers.

While it has been able to fill most of its current labour needs, Gildera managing director Tim Scanlon said it was always looking for more workers.

"It's a tough one, we've got 70 staff, you would think we would have enough. But we actually need a few more here. But yeah, it can be difficult," he said.

While Mr Scanlon has used job agencies and placed ads on backpacker forums, he tends to rely on word of mouth for attracting new employees.

He also tends to employ people based in the Limestone Coast, which has helped foster more long-term working relationships.

In particular, Mr Scanlon has hired a number of people from the Karenni community living in Mount Gambier.

"Over the years, we've employed a lot of the Karenni Burmese. And they, quite often, are the ones that come back every year. Some of them have been with us for six or seven years. We obviously lose them once they get permanent jobs or whatever. But we've employed a lot of families basically," Mr Scanlon said.

More recently, the new starters have been young Limestone Coast residents, looking to start their working careers, such as Cara Day.

Ms Day is currently in her second year at Gildera.

She works with a cohort of women sorting and grading seedlings along one of the nursery's conveyor belts.

"I absolutely love it, this is my favourite new job," she said.

Mr Scanlon explained it was not as physical as planting seedlings in the field, but re-



ONE DOWN, 3.5 MILLION TO GO: Cara Day sorts seedlings at the Gildera Forestry Services nursery.
 Picture: LEON GEORGIU

quired a strong work ethic to be productive.

While Forest Industries Hub chair Mr McDonnell agreed planting seedlings was indeed physical, he pointed out it paid well.

"This is a very manual and physical job but for those wanting to increase their fitness and earn a good income, working with great people, it can be a rewarding job," he said.



TAKEAWAY, DINE IN & FUNCTIONS AVAILABLE

TUESDAY NIGHT Schnitzel Night \$15
 with any topping beef or chicken

WEDNESDAY NIGHT Pizza Night \$15
 large pizzas

LUNCH SPECIALS EVERY DAY \$14.50



MAD PENGUIN
 Café & Restaurant

Licensed Premises
 20 George Street Millicent 08 8714 6792

Please visit our Facebook page for specials.

Freight plan fury

RAQUEL MUSTILLO
raquel.mustillo@tbwtoday.com.au

WATTLE Range mayor Des Noll has again fired shots at the Green Triangle Freight Action Plan after a \$20m windfall from the Federal Government will fund four Victorian arterial roads.

Announced in the 2021/22 Federal Budget, the additional \$20m for the Green Triangle's Roads of Strategic Importance corridors will focus on road upgrades across south-west Victoria, with a focus on roads providing freight connections to the Port of Portland.

In a press release, Green Triangle Freight Action Plan Committee chair and Glenelg Shire deputy mayor Karen Stephens said the funding was testament to the strength of "our cross-border committee members who continue to advocate for our region and its importance on national scale".

But Mr Noll said the funding - which will facilitate upgrades along the Henty Highway, Portland-Casterton Road, Portland-Nelson Road and Princes Highway West - did not include any South Australian roads.

"This confirms my thoughts that the Green Triangle Freight Action Plan Implementation Monitoring Group is simply not working," Mr Noll said.

"For the entire \$20m to be allocated to Western Victoria and shutting South Australia out, is clearly a sign that it is not working.

"Whilst I believe in the concept of the Green Triangle Freight Action Plan and South Australia and Victoria working collaboratively together, it's a total slap in the face for all South Australian stakeholders who are involved in this group and not getting any benefit for their involvement."

Mr Noll believed the interstate campaign required a major independent structure change and a collaborative terms of reference developed for the plan to work effectively and equitably.

"I doubt very much that there are any terms of reference in existence that serves both South Australia and Victoria fairly," he said.

"I requested a copy of this document recently from the chair of the Green Triangle Action Plan, but none was forthcoming."

Mr Noll took aim at the joint state concept last month after Glenelg Shire Council indicated it was unable to commit to a financial contribution to upgrade 14km of Border Road to a sealed standard.

He labelled the Greens Triangle Freight Action Plan as "Victorian-centric" and called for it to be scrapped unless a change of direction occurs.

However, Ms Stephens said the biggest project undertaken by the Green Triangle Freight Action Committee was securing funding for the multi-million dollar Penola Bypass.

"The Green Triangle Freight Action Committee pushed and funded the Penola Bypass, which is the biggest project we had in South Australia," she said.



CHANGE OF DIRECTION: Wattle Range mayor Des Noll says the entire \$20m Federal funding allocation to be allocated to western Victoria confirmed his thoughts the Green Triangle Freight Action Plan was not working.



CROSS-BORDER CONCERN: The Federal Government has allocated \$20m towards the Green Triangle's Roads of Strategic Importance, which will focus on road upgrades across south-west Victoria.

"We will continue to spend the money where it is needed on road and bridge infrastructure to support the economic growth of industry across the entire region."

But former long-term Wattle Range mayor Peter Gandolfi - who was instrumental in securing funding for both the southern section of the Penola Bypass and the long-awaited stage two corridor - said the committee had no involvement in funding the road.

Mr Gandolfi said prior to his election as mayor in 2010, no funding has been secured for the project other than a verbal agreement between former Wattle Range mayor Don Ferguson and then state Transport Minister Pat Conlon for stage one.

He said the second stage of the bypass was following a meeting with Federal Minister Jamie Briggs, with the Commonwealth Government committing \$9m to the project.

The then Weatherill Government refused

to commit the remaining \$4.5m towards the project, citing implications on untied funding it received from the Federal Government.

Wattle Range were instrumental in lobbying both the State Labor and Liberal Party for a commitment, with the \$4.5m headlining an ambitious pre-election wishlist in the lead up to the 2018 polls.

Both Nick Xenophon and the State Liberal Party committed to funding the bypass if elected to Parliament.

Mr Gandolfi said he had never met the committee during his two-term tenure as mayor.

"Success has many fathers, failure is an orphan," Mr Gandolfi said.

"If the Green Triangle Freight Action Committee claims to be the father, it ran off with its Victorian mistress when the bypass was an infant - it didn't secure any funding."

History shared

ONE of Millicent's pre-eminent historians will discuss events in the year the township was proclaimed as part of an upcoming local history talk.

The Millicent Public Library will host historian Chris Parmenter as he discusses the year that was 1870 on June 1.

Global, national and state-based events will be canvassed by Mr Parmenter at the event, which will be followed by an afternoon tea.

The event will start at 1.30pm and people are encouraged to contact the Millicent Public Library on 8700 0903 to register their attendance.

Seaside funds

A POPULAR seaside festival could return in a modified form, with Wattle Range Council earmarking a \$13,000 contribution for a new event.

Wattle Range Council director development services Emma Clay said council was in discussions with the community to develop a weekend festival similar to the defunct Beachport Festival By The Sea.

"We are looking to reestablish a festival of a similar nature for Beachport to showcase some of the region's produce, particularly now as the Limestone Coast Fishermen's Co-Operative is selling direct to the public," she said.

"Currently we are in discussions with the fishermen and the Beachport District Development Association (BDDA) as we are keen to frame this as a community-driven event to enable groups to fundraise."

While the festival is still in the planning stages, it is likely to be held at the end of the fishing season.

Better Retirement Living in Mount Gambier

- Lovely community with like-minded neighbours
- Open plan kitchen / living
- Access to Clubroom for resident activities
- Close to shopping facilities.

Open Day - Tuesday 8 June
10.00am - 2.00pm

Call Meredith on 0400 278 632
for more information.

5 Holder Street,
Mount Gambier

**Better
for life**



Southern Cross Care (SA, NT & VIC) Inc.

12496602-CG22-21

"I GOT NEW TEETH IN A DAY, AND I COULDN'T BE HAPPIER!"

No matter what condition your teeth are in, or if you want an alternative to dentures, ask about our complete dental transformations. We can make the whole process simple and give you a brand new smile in a single day.

Lidums dental | | | |
Advanced Cosmetic Dentistry | Specialist Centre

75 Hindmarsh Square, Adelaide | (08) 7228 0448 | CosmeticDentistAdelaide.com.au



Positive change plan

CHARLOTTE VARCOE

charlotte.varcoe@tbwtoday.com.au

COMMUNITY leaders united last week to discuss how to engage the Limestone Coast with the Department of Social Service's Stop it at the Start campaign, which encourages enforcing positive behaviour in young people across Australia.

Leaders from education, health, not-for-profit, government and private sectors reviewed the campaign's resources and identified what action could be taken within the Limestone Coast to positively influence the attitudes and behaviours of young people around respectful relationships and gender equality.

The national campaign aims to educate and reduce violence against women and children through a series of television advertisements.

The campaign aims to intervene before attitudes and behaviours develop that may lead to violence.

The session held at Mount Gambier City Hall was one of many forums taking place across the country in support of the campaign.

Speaking at the event, campaign community agency officer Emma Devoss said it was focused on behaviour change in regards to prevention rather than supporting those who have already experienced family or domestic violence.

She said the campaign was aimed at developing ideas within communities on how to better work together to promote respect and support young people in developing relationships and respectful relationships within the community.

Now in its third phase, the campaign also encouraged adults to have a positive influence in attitudes and behaviours of young people.

"Unlike a lot of campaigns that are about behavioural change this is a prevention campaign meaning that instead of focusing on supporting people who have already experienced family or domestic violence this campaign tries to address where it comes from and

prevent those behaviours and attitudes before they are formed," Ms Devoss said.

"We know children are like sponges and learn from the world around them and it is the small moments of disrespectful behaviour that we brush off which can add up and bring a viewpoint when they are older that it is okay.

"This stage of the campaign asks for adults to take action in moments where they witness disrespect and just different ways they can make small moments to teach proper behaviours."

Participants also conversed in groups discussing the resources available across the region before being given a suite of tools and resources further assisting how to model positive behaviours and start conversations about respect with young people in their lives.

Those experiencing difficulties are able to access these resources at www.respect.gov.au and those impacted by sexual assault or domestic or family violence are encouraged to call 1800RESPECT or visit www.1800RESPECT.org.au.

Ex-nun joins rally

RAQUEL MUSTILLO

raquel.mustillo@tbwtoday.com.au

FORMER nun and voluntary assisted dying advocate Jane Qualmann took her fight for the right to die to the steps of parliament this week, joining hundreds of people to send a united message of support for the bill.

Ms Qualmann stood alongside Labor MLC and bill co-sponsor Kyam Maher, Go Gentle Australia founder Andrew Denton and Member for MacKillop Nick McBride ahead of debate on the bill on Wednesday night.

Debate on the bill started at 7.30pm and was overwhelmingly supported by Lower House MPs, passing the second reading vote 33 to 5.

Mr McBride said his broad support for the bill was borne from life experience and hearing the "enormously difficult stories from others who have had loved ones subjected to unbearable suffering when facing a terminal illness."

"I am supporting an approach that enables people, who are at the end of their life and experiencing intolerable suffering to go peacefully and with dignity, I feel it is their right," he said.

"I want to see situations avoided which traumatise and scar family members forever, after being helpless to assist the prolonged suffering of loved ones who want to end their lives."

If the bill is passed at the third and final stage, voluntary assisted dying will be legal for South Australian residents who are diagnosed with a terminal illness and expects to die within six months or 12 months for a neurodegenerative disease.

The House of Assembly will enter the final stages of debate on June 9.

Celebration of culture across Limestone Coast

INDIGENOUS history and culture is being celebrated across the Limestone Coast as part of National Reconciliation Week.

Launched on Thursday, the region's schools and community groups are leading celebrations around this year's theme 'More than a word', which urges the reconciliation movement towards braver and more impactful action.

Boandik Elder Aunty Michelle Jacqueline-Furr will be the special guest at today's public screening of Kanyini, a compelling documentary delving into more than 40,000 years of culture.

Presented by social welfare agency ac.care at the Main Corner from 1.15pm, the free event is open to all.

Indigenous culture will be highlighted on the big screen at Sir Robert Helpmann Theatre on Monday for Nunga Screen, a series of short films presenting strong women connecting with their culture, forging collective pathways to healing, truth and harmony for themselves and future generations.

Meanwhile, the Mount Gambier Library's Children's Library has been renamed 'the



HISTORICAL LEARNING: McDonald Primary School students Lily-May, Lillyanna, Rhys and Bree are among many who are learning about Indigenous history during National Reconciliation Week.

MORE PICTURES PAGE 18

cave' in Bunganditj (Boandik) language.

Reidy Park Primary School students will mark National Reconciliation Week with a scavenger hunt around the school, which combines cultural information, understanding and a traditional smoking ceremony.

Uncle Doug Nicholls will also showcase traditional artefacts and host a boomerang throwing session.

McDonald Park Primary School will also participate in the week's events with students learning Welcome to Country protocols, the seasonal calendar and how First Nations people lived sustainably throughout history.

Mulga Street Primary School will hold a whole school walk this morning as part of its acknowledgement.

The Border Watch

TBW Today is excited to celebrate the region's 160-year-old masthead The Border Watch in 2021. We are offering a highly motivated and talented individual the opportunity to join our Advertising Sales Team.

This position involves advertising sales, servicing the needs of local businesses, working closely with clients to achieve and exceed customer expectations, as well as maintaining and developing an extensive client base while seeking out new business opportunities.

Administration requirements, which include bookings, copy and layout, are an important aspect of the job, as is internal and external communication and teamwork.

If you have:

1. A background of demonstrated achievement in a sales related environment;
2. A desire to work closely with clients in achieving their objectives;
3. A fundamental belief in the value of advertising;
4. A sound understanding of business principles;
5. An empathy for customer service and a desire to provide solutions;
6. High level of communication and negotiating skills, both oral and written;
7. Knowledge and needs of the market and the ability to develop new opportunities;
8. Current driver's license and reliable vehicle.

Then we want to meet you!

Applications close 11th June 2021, 5pm

To apply for this position please provide your CV along with a cover letter.

Melanie Smith | melanie.smith@tbwtoday.com.au



\$5.00

RACK

• Polos • Shirts • Skirts • Shorts

**Mt Gambier
safety supplies**



118 PENOLA ROAD • PH 8724 8011

'Painful' memories at vigil

RAQUEL MUSTILLO

raquel.mustillo@tbwtoday.com.au

THE final painful and traumatic days of Limestone Coast stalwart Viv Maher were tearfully recounted by her son Kyam at last week's voluntary assisted dying vigil.

The Labor heavyweight held back tears as he told a crowd of around 60 voluntary euthanasia supporters at the Mount Gambier event of his mother's final days following her decision to stop cancer treatments.

"I remember on the morning of August 11, 2017 and the afternoon before, when my mother was towards the end of her battle with pancreatic cancer," Mr Maher said.

"She brought myself, my brothers and my dad to Ashford Hospital where she was at the time and told us that she had enough and couldn't take the pain she was in.

"She didn't want anymore treatment, we very much wanted a way to end the suffering there and then, but that wasn't legally possible.

"Without a legal way for that to happen, she spent the next week essentially wasting away, not getting continued medical treatment and not getting the food and water to sustain life.

"I remember the morning after she made that decision and being in the room with my three boys - which was the last time they saw their grandmother - and then watching her waste away.

"It's not right, it's not dignified and that's why at that moment I knew supporting wasn't enough anymore.

"I had to do everything in my power to make this a reality in South Australia."

Mr Maher's landmark bill to legalise voluntary assisted dying in South Australia was introduced into the House of Assembly on Wednesday evening and if supported by a majority of members, will become legislation.

The bill is based on the Victorian scheme which has been in place for two years and was passed by a majority of Upper House parliamentarians last month.

"Victoria has been running for two years, Western Australia starts the scheme in July and Tasmania has just passed legislation, so in some ways it becomes an equity issue.

"Two states are very, very near east and west to us and both states allow their citizens to die



LEGISLATION CHANGE: Mount Gambier's Viv Maher was honoured at the Candles for Compassion vigil.

with dignity if they have a terminal illness and are suffering intolerable pain.

"That is what this legislation does for South Australia."

Mr Maher headlined a diverse range of voluntary assisted dying supporters at the candlelight vigil, including Member for Mount Gambier Troy Bell, Liberal MP Nick McBride, Christians Supporting Choice for Voluntary Assisted Dying Reverend Michael Dowling and Mount Gambier resident Jane Qualmann, who is in the final stages of neurogenic bowel syndrome.

Ms Qualmann praised Mr Maher's advocacy, telling the Labor MP "Mount Gambier is immensely proud of you for pushing such an important law forward".

"Kyam's strength and courage has encouraged me and many others to try and lobby for this change and give people the opportunity to die with dignity," she said.

"I have been very blessed to have been able to give a voice to voluntary assisted dying and to everyone who has suffered."

HAVE YOUR SAY
- editorial@tbwtoday.com.au



STALWART REMEMBERED: Labor parliamentary Kyam Maher spoke of the traumatic death of former Mount Gambier resident and community stalwart Viv Maher at last week's voluntary assisted dying vigil.



BIBLE MISREPRESENTATION: Christians Supporting Choice for Voluntary Assisted Dying Reverend Michael Dowling and former Catholic nun Jane Qualmann are united in support of voluntary euthanasia laws.

Reverend provides religious view

RAQUEL MUSTILLO

raquel.mustillo@tbwtoday.com.au

A MEMBER of the clergy has rejected theological interpretations used by Christian opponents of voluntary euthanasia, saying arguments using the Bible are "so lacking in substance they are forced to use illogic and misrepresentation".

In a stirring speech at last week's voluntary euthanasia vigil, Christians Supporting Choice for Voluntary Assisted Dying Reverend Michael Dowling told the crowd there was nothing in the Bible regarding the contentious subject.

Reverend Dowling said opponents often relied on generalities, with anti-voluntary assisted dying arguments based on the Commandment in the Old Testament "Thou shalt not kill".

He said the misrepresentation of the commandment - the prohibition against murdering someone compared to someone who is asking for suffering to end - was wilful and egregious.

"A better translation from Hebrew is indeed 'Thou shalt not murder'," Reverend Dowling said.

"If Christians over the centuries had actually followed that as a commandment rather than a guideline, they can push away when convenient, Christians wouldn't have slaughtered other Christians and non-Christians in wars and slaughtered people and inquisitions.

"In the Gospels, there is nothing specific

about what Jesus said - voluntary assisted dying is not covered in it.

"But we can get a hint on how Jesus engaged with those who suffered. "Reading the Gospels, it would appear that Jesus had few limitations when it came to healing and suffering.

"Sadly, our modern medical science has many limitations and sometimes someone is dying and that is all there is.

"I wonder, would Jesus not look at someone in pain and suffering whose suffering could not be relieved and would he not feel moved in his gut with compassion for that?"

Reverend Dowling said rejected notions held by religious and ideological opponents that voluntary assisted dying is intrinsically evil, saying ending a person's life with the primary intent of relieving pain was a compassionate choice.

"If you have had pets, you may have had that very painful visit to the vet when your animal is dying and suffering and the vet says that suffering will only get worse," he said.

"Now mentally transpose the dying animal who suffers with a dying human being who suffers.

"Here we see the illogic in what was seen as an act of compassion - the case of putting a dear animal out of their suffering - now on the part of people opposed religiously to voluntary assisted dying is seen as an act of evil.

"Unlike the animal, they ask for that suffering to end and suddenly what was an act of compassion in the case is now evil."



Have your say

The Border Watch values your opinion.
If you have a view or wish to comment on any community issue we would like to hear from you.

 **MAIL:** PO Box 244,
Mount Gambier, SA 5290

 **EMAIL:** editorial@tbwtoday.com.au
WEB: borderwatch.com.au

 **FACEBOOK:**
Border Watch Mount Gambier

 **INSTAGRAM:** @theborderwatch
 **TWITTER:** @BorderWatchNews

EDITOR'S COMMENT

LIBRARIES have long been gateways to knowledge and culture, providing a fundamental role in helping people learn and communicate.

Now more than ever, it is disingenuous judge library's value to its community simply by its books.

The facilities have moved far beyond being simply book depositories, with libraries across the region developing into community hubs by providing safe, welcoming spaces for meetings and information exchange.

Loaning resources is no longer the central role of a library, with the council-run facilities providing a range of services for all members of the community, including children and their parents, teenagers, adults and senior citizens.

But the much more important role public libraries play, particularly in the digital age, is one that contributes to community empowerment and lifelong learning.

Libraries provide free access to high-speed internet - often difficult to obtain away from urban centres - and other technological resources that help peoples' ability to fully participate in employment, education and other aspects of society.

However, the inability to quantify the sociologic and psychological benefits of libraries among users is likely a reason why cuts or long-term freezes to funding can be quantified by the State Government.

If the government chooses not to provide long-term funding to the state's public libraries, the only option is to reduce service provision or seek funding sources from elsewhere.

While some libraries will manage their existing resources, funding cuts may result in just one activity each holiday or one gallery launch per year. Some libraries will lobby their respective councils to fund the shortfall, adding to a long list of cost-shifting exercises from the State Government to local government.

The State Government should not only commit to a long-term funding plan akin to the current arrangement but increase in line with CPI to secure the viability of the imperative community facilities into the future.

No shame in support

ONE of the things that COVID taught us in 2020 was that anyone, regardless of their financial or employment status, is only one or two major life events away from disaster.

This unprecedented global pandemic changed the way life was lived for much of last year, and into 2021.

For many, this disaster triggered a partial or complete loss of income, job security, and in some cases, a place to live or food on the table.

Whilst many were supported by government, there were also many who fell through the cracks and managed to find their way to The Salvation Army.

While you would expect that the majority of those reaching out to the Salvos would be the most vulnerable and marginalized in society, in fact there were more and more people knocking on the Salvo's door for the first time.

Some had even donated to us in the past, but now found themselves on the receiving end of a food hamper or assistance to pay their rent.

COVID-19 has highlighted, and allowed us



to reflect on, just how many people live on the brink of a personal disaster, or indeed may be currently experiencing one.

It is often the most hidden forms of poverty and suffering that are the most damaging.

People asking for help often think no one understands what they're going through.

Feelings of shame and embarrassment are common when people first begin to consider reaching out for support.

Life's challenges are often closer than we think.

We must stay alert and responsive to help people who are unable to come to terms with their circumstances or ask for help in their darkest moment.

One thing that we can do as an Australian society is remove the stigma of reaching out for help.

At the Salvos there is absolutely no need to feel ashamed in asking for a hand when you are doing it tough.

If you or someone you know is struggling and in need of support, please reach out to the Salvos at www.salvationarmy.org.au or call 13 SALVOS.

We are here for everyone in Australia, and we are here to help.

If you are able, please consider donating to The Salvation Army Red Shield Appeal throughout May and June, which is so important in enabling over 2000 services across the country to continue this work for people doing it tough.

Major Bruce Harmer,
The Salvation Army Australia National
Public Relations Secretary

Cyber world a space invader

MOIRA NEAGLE

now here's a thought

THERE are a couple of lines of lyrics of the song, 'Souvenir' by Julien Baker I have been pondering.

"When I cut a hole into my skull.

"Do you hate what you see?"

Some are trying to peer into my brain!

During the evening, I could be doing some writing and go to the internet to check some detail and the next time I'm scrolling meaninglessly through social media, my point of previous interest is in the feed.

If I dare to do some window shopping online, then my items of interest are suddenly flooding my feeds and flickering on the margins of other sites I visit.

I watch a program on a streaming service and Google wants to know what I thought of it and has the audacity to suggest that I might like some of their other suggestions.

I know it is all about algorithms and is mathematically based and so, therefore

must be accurate.

However, I find that search engines, streaming services and websites make leaps of application in determining assumptions about what else might be of interest to me.

Just because I paused on a particular winter coat does not automatically mean I am interested in a plethora of other possible coat options.

Just because I watched the entire series of Deadwater Fell on SBS does not mean I am therefore a binge watcher of gruesome crime series.

That is a step way beyond my initial point of engagement.

Analysing my brain in such a manner is obviously fraught.

There are plenty of other lines of thought taking place which I would be pleased algorithms might ascertain and deliver into the social media feeds of, say, politicians.

My opinions on social welfare, refugees, offshore detention might directly influence.

Conversely, they may also hate what they see!



Trevor Jackson

Sports Journalist
trevor.jackson@tbwtoday.com.au



Christine Black

Account Manager
christine.black@tbwtoday.com.au



Melanie Smith

Advertising Sales Manager
melanie.smith@tbwtoday.com.au



David Gilbert

Racing Columnist
david.gilbert@tbwtoday.com.au



Brett Kennedy

Managing Editor
brett.kennedy@tbwtoday.com.au

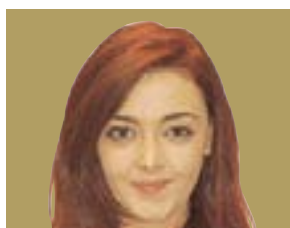

Raquel Mustillo

Journalist
raquel.mustillo@tbwtoday.com.au



Melissa Lewis

Advertising Sales
melissa.lewis@tbwtoday.com.au

The Border Watch
South Eastern Times 10.1.2011

ESTABLISHED 1861
borderwatch.com.au
Telephone: **08 8741 8170**

Editorial:

editor@tbwtoday.com.au

Advertising:

advertising@tbwtoday.com.au

Classifieds:

Phone: 1300 666 808
sales@networkclassifieds.com.au

EDITORIAL

Managing Editor: Brett Kennedy
brett.kennedy@tbwtoday.com.au

Journalist: Raquel Mustillo
raquel.mustillo@tbwtoday.com.au

Sports Journalist: Trevor Jackson
trevor.jackson@tbwtoday.com.au

ADVERTISING

Advertising Sales Manager: Melanie Smith
melanie.smith@tbwtoday.com.au

Account Manager: Christine Black
christine.black@tbwtoday.com.au

DEADLINES

Advertising Bookings Monday 3pm
Classified Bookings Wednesday 4.30pm

Published by TBW Today Pty Ltd
ACN 644 311 937.
Publisher Andrew Manuel.

All material is copyright to TBW Today Pty Ltd.
All significant errors will be corrected as soon as possible. Distribution numbers, areas and coverage are estimates only.

For our terms and conditions, please visit
borderwatch.com.au/terms-and-conditions/

Family honours 'lost' mum

RAQUEL MUSTILLO

raquel.mustillo@tbwtoday.com.au

AFTER six decades without a permanent memorial, a new headstone and grave marks the plot of former Mount Gambier woman Edna May Gordon.

A poignant memorial recently took place at Mount Gambier's Lake Terrace Cemetery as Ms Gordon's children remembered their mother who was laid to rest in a 'paupers grave' after suddenly dying at 42 years old.

The occasion was one of mixed emotions for the family, who were placed into state care following the death of their mother in November 1957 due to being illegitimate children.

Newspaper reports at the time said the children, who ranged from two to 10 years of age, claimed the family had "practically no clothing" and were found with "a man who had been living with their mother".

"Mum and Dad were not married, Dad had previously been married and took up with Mum, which was totally shunned upon back then," son Robert Curnow said.

"Dad tried to get us - in the only family court case that went back to State Parliament at the time - but he couldn't because of the law.

"The court committed us to an institution and we got sent to Adelaide - the boys aged five years or older went to Glandore Boys Home and my brother Peter and the girls went to Seaforth Home."

Mr Curnow, who was aged nine at the time, said his siblings were not cognisant of their mother's death and their separation in the aftermath.

"For quite a few years, we basically ignored the whole situation because we didn't know what had happened," he said.

"I was nine and our older sister was 10, so we had no real idea what went on because it was such a flurry of people moving.

"Dad came to visit us at the boy's home, but there was nothing he could do, so he told us he had to leave and we didn't see him again.

"After time in Glandore, we were fostered out to other people - some of us got along and some of us didn't, but eventually myself and my three brothers were adopted into one family."

The family was largely separated for the better part of 30 years before Mr Curnow started a quest to find his three sisters and youngest brother.

Unable to directly access government records, Mr Curnow sought the help from not-for-profit organisations to find his siblings - including younger brother Peter Putsey - who was 27 months old when the family was separated.

In the early 90s, Mr Putsey received a phone call from Community Services advising him that his brother and sister were looking for him.

"I was silent and all I heard was a gasp and someone saying 'you don't know, do you'," Mr Putsey said. "They said I had five brothers and two sisters and until then, I had no idea.

"It was hard for me because I had a terrific upbringing but my family had some very different lives - some very poor, some were involved in the National Redress Scheme after being sexually, mentally and physically abused."

A majority of the family reunited in Adelaide in 1993, but were yet to find their oldest sister and the whereabouts of their father.

The family found out their father had passed away just one year earlier and was also buried in a pauper's grave in a mass site near Albury.

Ultimately, the family found their oldest sister Ronda and the next year, all eight brothers and sisters were reunited for the first time in almost 50 years.

"We would have loved for our Dad to have been with us at the reunion, because we know Mum would have been there in spirit," Mr Curnow said.

"After we all met, we decided as a family we should all contribute for getting Mum a grave top because for all of those years, she never had one. "While we had other mother's after our mum passed away, our love for her never died.



LIFE HONoured: Siblings Robert Curnow, Patsy Newton and Peter Putsey held a poignant memorial for their mother, who was buried in a 'paupers grave' after her death in 1957.



NEW BEGINNINGS: After 63 years, former Mount Gambier resident Edna May Gordon's final resting place has been marked with a headstone.



PAUPERS GRAVE: A gravesite similar to the one of Edna May Gordon's, which was without a covering or headstone for more than six decades before her children rallied together to honour their late mother.



TRAGIC START: Newspaper clippings from 1957 described the eight children as "practically naked" following the untimely death of their mother.

"We wanted to make sure before we pass, we could honour her by putting a grave top and a headstone on her final resting place."

Mr Curnow, Mr Putsey and their family members travelled from Adelaide to Mount Gambier last week to see the results of their efforts in procuring a grave covering.

"Mum's death was a significant loss to us all and we are pleased with the fact that after 63

years, I can look at Mum's grave and feel we have given her the best we could and we are happy for her now," Mr Curnow said.

"All of us have had different lives - we were fostered, adopted and then we were free and we have all learnt that life is not easy and you have to make your own opportunities.

"We are glad to have had the opportunity to give Mum dignity in death."

tafeSA

Undergraduate Certificate in Drafting for Building and Construction

Kickstart your career or enhance your employability skills with our new TAFE SA Undergraduate Certificate in 2021.

Study **online** from anywhere in South Australia, at your convenience.

Get the skills and knowledge needed to use modern design drafting software competently and efficiently. This course has strong vocational outcomes and is a pathway to an Associate Degree and University.

Mid-Year Applications now open for:

• **Undergraduate Certificate in Drafting for Building and Construction (CRS1400903)**

Apply today.

For further enquiries:
Ph: 1800 882 661 or
Visit: tafesa.edu.au/ade

If you are deaf, or have a hearing or speech impairment, contact us through the National Relay Service communications.gov.au/accesshub/nrs



Government of South Australia

RTO Code: 41026
CRICOS Code: 00092B
HEP Code: PRV14002

Eagles eye overhaul: Clubrooms upgrade

CHARLOTTE VARCOE

charlotte.varcoe@tbwtoday.com.au

WATTLE Range Council has encouraged community groups to engage with local government through deputations and meetings to help shape future budget priorities.

Among the most recent groups to present to council was Penola Football Netball Club, with president Marcus Devereux outlining the club's desire to overhaul its changeroom facilities.

While council has formed its 2021/22 draft budget and business plan, which is currently open to public consultation, the deputation was welcomed by council with chief executive Ben Gower.

"Deputations help elected members with decision-making and what the needs of the community are," Mr Gower said.

"We get a deputation every third meeting or so and with the draft budget now released, we will be holding a specific hour aside for deputations clearly coherent with the budget."

Mr Gower said while some requests exceeded council's ability to help, elected members were happy to steer organisations in the right direction.

Among the potential funding pathways for major projects, such as the Penola Football Netball Club upgrade, slated in the 2021/22 council budget is a \$100,000 pool for community infrastructure grants.

Mr Devereux's approach to council included a request for support to replace the downstairs changerooms at McCorquindale Park, which the club president said were built in the 1970's and were in dire need of an upgrade to accommodate growth.

He said the upstairs section of the clubrooms also required improvements given this area is close to 30 years old and is regularly used.

Mr Devereux explained the club's main focus was to ensure the future facilities catered



CLUBROOM OVERHAUL: Penola Football Netball Club president Marcus Devereux is hoping to gain enough funding to renovate the current facilities.

for all users, including an increase in women's football participation.

"We now have both genders out there in the region playing football and the local schools also use these facilities, which are now outdated," Mr Devereux said.

"We have brainstormed a plan of what we wanted and how we are going to fund it and have been working on this for close to five years now."

The club president said he felt buoyed following his council deputation, stating the club was heading in the right direction for the future of McCorquindale Park.

"We need council's support on this because we are a small sporting club and can't fund the complete project ourselves," he said.

"We need to know whether we are able to get the funding so we can match dollar for dol-

lar down the line and we are confident that we can get our \$200,000 in place before December, provided we get funding from the council as well."

Mr Devereux said the proposed upgrades would modernise the venue and improve its status as an events hub.

"It would open up avenues for other sporting and community bodies to come to Penola," he said.

"Because we are so central to the South East, we are perfect to host events or meetings and this upgrade gives us better facilities to do so."

WHAT IDEAS OR PROJECTS WOULD YOU LIKE TO SEE SUPPORTED ACROSS WATTLE RANGE?
- editorial@tbwtoday.com.au

Students switched to offline

PENOLA High School senior students will no longer be able to access their mobile devices during school hours under a new policy now enforced at the education facility.

Under the policy, students must not use their personal devices, including phones, smart watches, tablets and laptops, during school hours in a move to further prevent distractions and increase student safety by limiting unfiltered internet access.

Students who do not comply with the new policy risk suspension under a three-step warning system adopted by the school.

Staff will work with students to implement the new rules with all devices brought on school grounds to remain locked in students' lockers throughout the day.

The policy has been implemented following discussions between staff and the school's governing council, which also sought community feedback.

In a message to parents through the school's May 20 newsletter, principal Lesley Okholm said while the policy appeared harsh towards students, she said there was significant evidence worldwide that allowing mobile phones in the school environment was problematic.

"Most certainly we see distraction and time wasting as hugely impactful at Penola High School, especially at senior secondary level in study lessons," Ms Okholm said.

Ms Okholm said since the removal of mobile phone use for Year 8-10 students last term, staff had reported less bullying, more attention to task and deeper listening and learning.

The new rules will be reviewed at one leadership and staff meeting in the first term of each year.

Council puts wheels in motion for car park plan

CHARLOTTE VARCOE

charlotte.varcoe@tbwtoday.com.au

SMOOTHER road access and improved wheelchair facilities are among proposed upgrades to Rymill Hall car park.

Wattle Range Council is currently seeking community feedback on a plan to improve site's car park, which a Penola Pastoral Agricultural and Horticultural Show Society spokesperson has labelled as dangerous in its current state.

Among the proposed works include repairs to a number of potholes and uneven surfaces around the hall while site drainage and guest access to the hall and newly-installed Warner Pavilion Shed will also be improved.

Council stated the proposed design would improve the surface, maximise parking and increase pedestrian safety.

Show society secretary Kathy Fennell said the improvements would be a wonderful addition to the area following a string of upgrades within the site.

"It will be much easier for cattle trucks to enter the area during the show as there will be a lot more room," Ms Fennell said.

"From the plan we were given there will also be a storage shed on the south-western side of the facilities that the society can share with other sporting groups."

Ms Fennell said the society backed the proposed upgrades, labelling the current state of the car park as dangerous.

"There are bits of road hanging out and

bumps all around," she said.

"It is no wonder someone has not fallen over yet, but the drains also need to be fixed."

The project follows the demolition of the 60-year-old Warner Pavilion Shed and construction of a new fully-powered replacement venue, which was used heavily during the Penola Coonawarra Acoustic Music Gathering held earlier this year.

Ms Fennell said the improved shed would be an important addition to the McCorquindale Park space as it supplied cover during the winter months.

"During the show the petting zoo will be held there and some of the cattle will also be hosted there," she said.

"We will also be able to have some agricultural equipment on display as well."

It is hoped the new facility would also be used by a number of community markets. Ms Fennell said the society was eager to use the new pavilion and extend its community use.

"It can be used for the sports clubs if they wanted to train undercover and really it is open to anyone," Ms Fennell said.

"We do charge a hire fee for those outside the McCorquindale Park members but it is available for event hire."

Council is inviting public comment on its proposed Rymill Hall car park upgrade until June 9.

Construction will not start until a budget has been allocated.

Visit www.wattlerange.sa.gov.au for more information.



ACCESS IMPROVEMENT: Penola Pastoral Agricultural and Horticultural Show Society secretary Kathy Fennell celebrates the upgrades which continue to occur throughout Rymill Hall.

Stance eases

RAQUEL MUSTILLO

raquel.mustillo@tbwtoday.com.au

MILLICENT'S peak business association has softened its hardline stance on shop trading hour deregulation, following hanging demographics and a Mount Gambier supermarket offering twice-daily home delivery to the township.

Debate over the town's unique retail regime has reignited following Treasurer Rob Lucas introducing a Bill for a referendum of shop trading hours to be held on the same day as next year's state election.

Millicent is the only regional town in the state where supermarkets larger than 400 square metres - Woolworths Millicent and Foster's Foodland - are unable to open Sundays, public holidays and past 6pm on weekdays.

While owners of Foster's and Millicent IGA remain vehemently opposed to any change to the status quo, Millicent Business Community Association chair Lee Morgan said the group had embraced an "enlightened" view in light of changing dynamics within the community.

"We have changed our position slightly where we are recognising the dynamic in Millicent has changed somewhat, where we are seeing new people and new arrangements," he said.

"The world has changed, especially since COVID, which has brought in another dimension such as online shopping.

"There are a whole lot of factors that may mean a change in thinking and a change in the conversation."

Mr Morgan acknowledged the popularity of Coles delivery service to Millicent, which

provides residents with groceries at designated time slots.

Since the supermarket started the service, it is understood the delivery frequency has increased to seven days a week at either morning or afternoon slots.

Coles did not respond to requests from The Border Watch about the frequency of deliveries, whether the service was available to outlying areas or if there was scope to further increase the number of deliveries to Millicent.

"We do know Coles have increased their home delivery schedule to Millicent and that is why we have changed our stance," Mr Morgan said.

"We also know Millicent has a major catchment area stemming from Robe, Clay Wells and Lucindale and we need to work to keep those people here instead of them diverting to Mount Gambier."

Mr Morgan expressed disappointment with what he termed as the State Government's lack of consultation on shop trading hours and said the group was concerned about the statewide referendum proposal.

"We don't need to go to a referendum, we need informed people making informed decisions," he said.

"Whether it is getting SafeWork SA, a ministerial advisor, the supermarkets, council and the Millicent Business Community Association together so we can work a way forward and legislate something that might be a bit better."

Treasurer Lucas said the elevation of the issue to the first state referendum in more than 30 years was not taken lightly, saying the current legislation was "completely and utterly broken".

MP not committed to deregulation vote

RAQUEL MUSTILLO

raquel.mustillo@tbwtoday.com.au

MEMBER for MacKillop Nick McBride has refused to address questions on whether he will cross the floor in the unlikely event the State Government's proposed shop trading hour referendum bill progresses to the Lower House.

The State Government's retail referendum push is at odds with the Liberal MP's Millicent constituents, who have twice voted in support of the most restrictive trading hours in regional South Australia.

At an event in Millicent held in June 2018, Mr McBride told Millicent community members he would not vote against the then deregulation proposal as it would not change the vote.

However since that time two Liberal MPs have moved to the crossbench, with the government having just 23 of the 24 votes required in the House of Assembly to pass legislation.

Mr McBride said he supported the views of Millicent residents and their desire to maintain the current shop trading arrangements, adding he sought to ensure any new shop trading legislation has the flexibility to maintain the town's status quo by working through the Liberal Party room.

But Treasurer Rob Lucas has said there will be no carve outs, saying the current legislation was a "completely haphazard implementation of shop trading hours across the board".

Mr McBride said the progress of the Bill would depend on the support of Labor and the five-member crossbench in the state's Upper House and he would "watch with interest".

However, he would not be drawn to comment on whether he would support the Bill if it gained majority support in the Legislative Council.

Labor parliamentarian Clare Scriven said the state opposition was opposed to total deregulation and she was unable to see any way the party would back the referendum.

The Greens have indicated its two Upper House MLCs will not support the Bill and labelled the proposal as a waste of money.

SA-Best parliamentarian Frank Pangallo, who hosted a shop trading hours forum in Millicent, said the party's position had not changed since voting against the government's original deregulation bill in 2018.

"We are cognisant of the impact it would have on Millicent," he said.

"We believe it would not only hurt the strong independents we now have in South Australia, but it would open the door to increases in your groceries.

"If you ask the people are you prepared to pay more for your shopping by having deregulated shopping hours, what do you think the answer will be?

"This furphy about creating more jobs won't be the case at all, because you are just going to spread the shopping all out."



FREE MEALS: Millicent IGA owner and manager Sukhchain Dhaliwal has launched a free meal initiative offering traditional Indian food for residents in need each Monday evening.

Millicent free meal initiative praised

RAQUEL MUSTILLO

raquel.mustillo@tbwtoday.com.au

A NEW supermarket-led free meal initiative aimed at addressing food security in Millicent has been praised in the state's Legislative Council.

In this week's parliamentary sitting, Labor parliamentarian Clare Scriven told the chamber of Millicent IGAs attempt to fight hunger in the township by offering free meals to community members.

The scheme has been launched by New Heaven Indian Restaurant owner Sukhchain Dhaliwal - who is also a part owner and manager of Millicent IGA - and is available every Monday evening.

Residents are able to pick up a free meal from a designated fridge in the store's foyer which has been cooked by Mr Dhaliwal and

made with ingredients donated by IGA and New Heaven Indian Restaurants.

Since launching the initiative last month, the number of meals have doubled from 30 to 60.

"Sukhi as he is known... often talks of his gratitude to the people of the Millicent area for their support and love since he moved to Millicent and now he wants to give back to the community," Ms Scriven said.

"Sukhi says that as the free service has become known, it has really highlighted how many people there are in need in the area.

"It also highlights the importance of small business in regional towns such as Millicent.

"Sukhi saw a need, saw the opportunity to help and made it happen."

The initiative is based of a Sikh practice referred to as langar, which serves vegetar-

ian meals to community members free of charge.

"In our tradition in India, langar is available in every Sikh temple 24/7 all over the world," Mr Dhaliwal said.

"I want to bring that tradition to Millicent to show my culture and to thank the community who have always helped us."

In addition to the free meal initiative, the store will donate a portion of its takings each month to a community member or community group in need.

"Small businesses invest in their local neighbourhoods - their profits don't go to big multinationals," Ms Scriven said.

"They support other small businesses and back their local communities as Sukhi is doing.

"This Parliament should be baking him in return."



Council Communications

Council Rates Due

Ratepayers are reminded that council rates payments are due on Wednesday, 2 June 2021.

Enquiries can be made by contacting Council's Rates Officer on 08 8733 0900.

Current Consultations

Council is currently seeking public comment on the following:

- Rymill Hall Carpark Design
Submissions: 9 June 2021
- Draft Annual Business Plan 2021/22
Submissions: 11 June 2021
Public Meeting: 15 June 2021
- Elector Representation Review
Submissions (Extension to deadline): 18 June 2021

For details, reports and how to make a submission contact Council on 8733 0900 or visit www.wattlerange.sa.gov.au/haveyoursay

Conversations with your Councillor

Riddoch Ward Councillor Rick Paltridge will be at Vintage Café, Penola from 9 am until 11 am on the first Friday of every month. Cr Paltridge will use this time to chat with residents and ratepayers about ideas they may have for the enhancement of Coonawarra/Penola & surrounds. The next opportunity will be this Friday, 4 June 2021.

Community Mulch Days

Community mulch days are back! FREE mulch for Wattle Range Council residents and community groups.

- Millicent Saleyards (3rd Sunday of the month)
Sunday, 20 June & Sunday, 18 July
- Penola Abbey Road Waste Facility
(4th Sunday of every second month) Sunday, 25 July

From 10am to 2pm a loader will be onsite to fill your ute or trailer. Bring your personal protective equipment and a tarpaulin to cover your load.

NEW - Truck sessions available (by appointment only). Contact 8733 0901 to book.

Visit www.wattlerange.sa.gov.au/wasteinitiatives

Employment Opportunities

For information on employment opportunities visit www.wattlerange.sa.gov.au/employment

Contact Council 24/7

Council provides emergency after hours assistance in the areas of animals, roads, trees and Council buildings and facilities. If you have an issue phone Council on 8733 0900.

For further information on Wattle Range Council visit www.wattlerange.sa.gov.au or Find us on Facebook



PUSHING FOR AWARENESS: Active8 Push Up Challenge group member Sam Benton gets ready for the month-long challenge.

Big push for better mental health

CHARLOTTE VARCOE
charlotte.varcoe@tbwtoday.com.au

HEADSPACE Mount Gambier has once again put the call out for residents to take part in the annual Push-Up Challenge.

The annual challenge encourages individuals, groups, schools, workplaces and sporting clubs to complete 3318 push-ups - amounting to the number of lives lost to suicide in 2019 - between June 1 and 25.

Among those taking up the challenge, which raises critical funds for mental health support services, is Active8 Gym group member Sam Benton who looks forward to sharing the workload with teammates.

While she knew of the challenge for years, Ms Benton said this year was the first time she would take on the challenge.

"I had just come off a six week gym challenge at Active8 and my personal trainer had created a group for us to do it," Ms Benton said.

"We decided all the money we would raise will go towards our local Headspace because we know the effort they put into hosting much needed events here in Mount Gambier."

Ms Benton said the challenge was a good

opportunity to continue her fitness while also raising awareness and money for Headspace and mental health.

"I am also the secretary of the Mount Gambier and District Suicide Prevention Network so mental health is something close to my heart," she said.

"We work really hard to try and break the stigma around suicide and mental health in general which is a very important cause.

"Promoting mental health is so important because everyone goes through something in life and to varying degrees and it is important to normalise these conversations around mental health and suicide."

Headspace Mount Gambier community liaison worker Nick McInerney said excitement was building for this year's push-up challenge.

"After the success of last year's challenge, we were rapt by the support from our community," Mr McInerney said.

We are hoping the community can continue to get behind this challenge again to learn some mental health facts, get active and raise some funds to promote the well-being of young people in the community."

Visit www.thepushupchallenge.com.au to become involved.

Help behind the wheel

CHARLOTTE VARCOE
charlotte.varcoe@tbwtoday.com.au

A SHORT course helping to give learner drivers experience behind the wheel and insight into licence testing has been strongly supported by Limestone Coast residents.

Mount Gambier's TAFE SA campus recently held two fully booked Prepare to Drive short courses, which allowed several young drivers to obtain their learner's permit through an alternative route to the traditional Services SA test.

Participants were also given valuable insight in driving skills and knowledge by trained professionals.

TAFE SA Limestone Coast education pathways manager Tania Plunkett said the program supported people who struggled in a test environment or with anxiety.

"The test is performed in a comfortable setting that does not feel like a test and really takes a lot of the pressure off the students," Ms Plunkett said.

"Students are able to come in with a support worker if they feel they need to and it also brings a lot of benefits to the community because it helps people achieve their goals to get their learners, helps them improve their employment opportunities and chances."

Ms Plunkett said the large interest in the program demonstrated a need within the community for the course.

She said there was also evidence of further volunteers needed within the region to assist those struggling to perform the hours needed.

"From various meetings with the

community it has shown us there is a need for volunteers to help people get their hours and help the learner drivers get their experience," she said.

South Australian learner drivers must complete 75 hours of recorded driving, as well as 15 hours of nighttime driving, before being eligible to apply for a Provisional-1 licence.

Khristopher Hood, who participated in the course earlier this year, believed there was a need for more volunteer-based driving support services to help learner drivers accumulate the required hours under guidance.

"It is good to be able to drive my own car and go out and do what I need to do," Mr Hood said.

"I have friends that are also helping me out with my hours and it is good because I can go where I need to but what I think we do need more of is volunteers to help out because it can be hard to find someone to drive with me when a lot of people are at work all day."

Mr Hood praised the TAFE SA short course, hoping it remained a fixture within regional areas.

"A lot of people cannot get into Services SA and having the 20-plus people in the classroom at a time rather than the five or so makes it much easier," he said.

"I found the course was really well run and it did not feel like a test at all, it was more like a one-on-one as well as a classroom environment and was very laid back."

The next courses will be held at Mount Gambier's TAFE SA campus on June 15 and at Millicent Football Club on June 16 with registrations necessary.



VITAL STEP: TAFE SA Limestone Coast Education Pathways manager Tania Plunkett congratulates short course participant Khristopher Hood on obtaining his learner's permit. **Picture:** CHARLOTTE VARCOE

Boat stolen from Cape Jaffa

LIMESTONE Coast are investigating after a boat and trailer were stolen from a property at Cape Jaffa earlier in the month.

Between May 13 and 17, a 4.5 metre 1980 model Sportscraft boat was stolen from King Drive in Cape Jaffa.

The bottom half of the boat is white, the top half is red and it has a black bimini cover.

It is powered by a black coloured 2016 Mercury 75hp motor in excellent condition. It has Victorian boat registration BD351.

The boat was sitting on an 1889 silver Noble trailer, with 12 inch aluminium rims and Victorian registration D31747.

Police are asking anyone with information about the theft or the whereabouts of the boat or trailer to please contact Crime Stoppers on 1800 333 000 or visit www.crimestopperssa.com.au.



Imagine coming home and the fire is already lit.....

Piazzetta Pellett Heater • No Wood Chopping
Environmentally Friendly • Fully Automatic Program
So Simple A Kid Can Use It!



Come in and see Rick and the team
73 Commercial Street East
Phone 8723 7800



Rick Elsie Matt

LIMITED EDITION WINTER WARMERS

Dark Ale Stubbies



\$50.99

Stout 440ml Cans
Limited release



\$69.99

Pale Longnecks



6 for **\$28**

Mild Ale Stubbies



\$42.99

Australian IPA Cans
Limited release



\$79.99

Sparkling Longnecks



3 for **\$16**

XPA Cans



\$60.99

Stout Longnecks



3 for **\$16**

Pacific Cans



\$45.99

Mild Ale Cans 30's



\$53

Dry Stubbies & Cans



\$45.99

International Supa Deal
Kronenbourg



Six pack **\$15** Carton **\$45**

Specials valid until 18/6/21

THE PARK

163 Commercial Street West
Phone 8725 2430

THE GAMBIER

2 Commercial Street West
Phone 8725 0611

SOUTH EASTERN

235 Commercial Street East
Phone 8723 9090



Business

Roundwood on cutting edge

RAQUEL MUSTILLO
raquel.mustillo@tbwtoday.com.au

FARMERS, government representatives and industry leaders converged at Tantanoola's Roundwood Solutions to view to a world-first timber post treatment facility which converts residue into biochar.

More than 40 people attended the company's biochar and timber post plant tour to hear the new treatment option for posts which solves common disposal issues and brings a slew of environmental benefits.

Roundwood Solutions managing director Steve Telford said the company's creosote-based wood preservative - Tanapost - was a carbon-neutral fencing product which is both environmentally friendly and approved by the Environmental Protection Authority.

Mr Telford said Tanapost was the only timber fencing product that has been treated all the way through the entire product, ensuring more durable product with a longer life and increased safety benefits for users.

The product, which was a finalist in the Premier's Climate Change Council 2020 SA Climate Change Leaders Awards, aims to replace the current toxic treated timber products with no end of life answer.

"We take a sustainable log which is soaking up carbon, we use a carbon-based wood preservative, we send it out to the market and at its end of life, we say to the market we will take it back rather than the consumer trying to put it in landfill or finding some other costly method of disposing of it," Mr Telford said.

"It is the complete circular economy at work, with the end result being part of a bigger picture.

"No other company is currently doing what we are doing and we are here as an example to all other companies in the industry to look at our business model and how to implement it in their own business."

Mr Telford said the posts could be repurposed at the facility's on-site boiler, extracting the heat and energy to produce biochar.

He said added to soil, biochar holds and slowly releases water and fertiliser which can be used to make soil more productive.

"Biochar, at the very least, is carbon soap for the next 1000 years and has a number of benefits particularly in agriculture, where it saves water and fertiliser in pasture," Mr Telford said.

"This gives farmers better bang for their buck per acre, whether it is what they grow or how many head they stock per acre."

Mr Telford said in addition to reducing emissions, the move to a carbon-neutral operation would also result in economic benefits.

"Carbon is the new language in politics and economics and carbon is emerging as a form of currency," he said.

"We will get carbon credits because of our model and the fact we make biochar.

"This business is one of those places people could invest in to offset their own carbon emissions because we are carbon neutral."

Wattle Range Mayor Des Noll praised the company and said it demonstrated the council region was "open for business to all industries and businesses".

"This is a great example of a company taking responsibility for its product and being part of the environmental solution," he said.

"Wattle Range Council is a great supporter of businesses like Roundwood Solutions which is at the forefront of carbon-neutral industry."



CIRCULAR ECONOMY: Wattle Range mayor Des Noll congratulates Roundwood Solutions managing director Steve Telford during the recent site tour at Tantanoola.



WORLD-LEADING TECHNOLOGY: Roundwood Solutions commercial manager Justin Jagger leads a group through the company's Tantanoola Mill.



INNOVATIVE PROJECT: Tanapost is a new creosote-based wood preservative that is treated all the way through the entire product.



CARBON NEUTRAL: Roundwood Solutions on-site boiler converts waste wood into a multi-use carbon product.



BY-PRODUCT: Roundwood Solutions' new creosote-based wood treatment can be repurposed to create biochar.

Business

Business leader to speak

CHARLOTTE VARCOE

charlotte.varcoe@tbwtoday.com.au

ONE of Australia's most experienced small business campaigners will visit the Limestone Coast next month to share her experiences with the region's business community.

Kate Carnell will headline a breakfast event jointly hosted by the Mount Gambier Chamber of Commerce and Women in Business and Regional Development (WiBRD) on June 9.

Serving as the nation's Small Business Ombudsman for five years, Ms Carnell remains involved in small business advocacy and has owned and operated her own enterprise.

Mount Gambier Chamber of Commerce president Hayley Neumann said the district was lucky to secure a speaker of Ms Carnell's calibre.

"Ms Carnell has been an inspiration to me for years and we were lucky enough to have contacts such as (Member for Barker) Tony Pasin, who could secure her here for the event," Ms Neumann said.

"We are all very excited and grateful that she is able to come to Mount Gambier because during the COVID-19 pandemic she was very aware of what was happening with small businesses and we are hoping she will bring her experiences to our businesses and give everyone a lot of inspiration," she said.

"We are hoping the event will bring a lot

more positive reinforcement for our local businesses and give them the confidence that they can continue running efficiently in a post COVID-19 world."

Ms Neumann said business were slowly rebounding following a challenging 2020 due to the pandemic but had reported experiencing a significant amount of positivity despite the ever-changing environment caused by COVID-19.

"Until all borders, international included, and everyone is vaccinated there will still be hesitation in the business community because people are aware of what could happen, especially as we come into winter," she said.

"It is interesting because we are a couple of months post JobKeeper and businesses have done really well during the pandemic because we have seen them pivot and re-evaluate their business to suit the restrictions.

"We are hoping that the visit from Ms Carnell will further that positivity during these times and further encourage our local businesses to continue on despite the restrictions in place."

Labelling the event as a rare opportunity, Ms Neumann praised the collaboration between the two business organisations to bring the event to fruition.

"The Mount Gambier Chamber of Commerce has worked with the Women in Business and Regional Development organisation



BUSINESS ADVOCATE: Business director and advocate Kate Carnell will make her way to Mount Gambier next month to speak on managing small businesses.

before but we have been working closer together to do more collaborative events rather than both of us doing the same thing," she said.

"It is an opportunity for us to show Ms Carnell our region and bring it to mind if she is advocating for small businesses."

WiBRD chair Jacinta Jones said the organisation believed collaborations with businesses were important for supporting locals

in regional areas.

Rachel Leonow from nbn™ will also present on the new Business Fibre Initiative and how this can directly benefit businesses digital connectivity and capability.

Tickets are on sale now from the WiBRD website starting at \$25 for members of either organisations or \$30 for non-members.

The event will be held at Commodore on the Park on June 9 from 7am.

TAX TIME 2021



12495719-JW23-21

New look, same professionalism



LOCAL accounting and financial services business TDH Partners, formerly Hamilton Hateley & Associates, has been through an exciting period of transition over the past 12 months.

Long-standing employees Bronwyn Turner and Steve Duldig have joined ongoing partner Paul Hamilton following the retirement of Ron Hateley after 35 years in the business - Ron certainly qualifies for a well-earned rest.

Bronwyn joined the firm of Northwood & Barton in 1998 and Steve joined three years later in 2001, a combined 40 years of working in accounting taxation and financial services.

Most of us, if not all, our clients will know Bronwyn and Steve, if not through our busi-

ness then through their sporting activities including basketball, football, netball and cricket or their ongoing contribution to community organisations.

TDH partners may have a new logo and name but there has been no change in their business philosophy the professional local and friendly team at TDH continue to offer from their premises at 65 George Street, Millicent.

Whatever stage your business is at, your TDH Partners consultant is here to guide and assist you through all the major and minor transitions.

We ask the right questions because we've been helping our clients with the challenge of change for over 50 years.

GAVIN J MCEACHERN & ASSOCIATES

Certified Practising Accountants

Offering a full range of accounting services including

- Taxation • GST/BAS • Accounting Services
- Self Managed Super Funds • Small Business Advice
- Servicing the South East and Western Districts of Victoria

Gavin J McEachern & Associates
2 Bay Road, Mount Gambier
Phone 8725 6355



1249700-JW23-21

ACCOUNTING AND FINANCIAL SERVICES

"Providing an exceptional standard of service to individual and business clients through teamwork and an enjoyable working environment that generates financial success and a rewarding lifestyle."

- Personal & Business Taxation
- Business Consulting
- Financial Planning
- Succession & Estate Planning
- Bookkeeping Services
- Software Support



TURNER | DULDIG | HAMILTON
ACCOUNTING + FINANCIAL SERVICES

65 George Street, Millicent SA 5280
PO Box 72, Millicent SA 5280

Phone 08 8733 3777
manager@tdhpartners.com.au

Bronwyn Turner
DIRECTOR, CPA, CTA, MIPA

Steve Duldig
DIRECTOR, CPA, MIPA

Paul Hamilton
DIRECTOR, CTA, FIPA

John McLoughlin
ACCOUNTANT CTA, FIPA

Angela Sinel
ACCOUNTANT, MIPA

Cameron Slape
ACCOUNTANT, ASA

CATALOGUES GETTING WET?

Many businesses rely on their catalogues being read.

Catalogues in newspapers are 40% more effective in generating store traffic than they are when left in a letter box

1 in 5 letter boxes have a no junk mail sign

Does your mail get wet sometimes?

For more information contact Melanie Smith on 0411 800 692 or email advertising@tbwtoday.com.au

"Our audience is more engaged because they pay to read what is inside their paper"

The Border Watch



Up with the latest stories

MOUNT Gambier North Primary School recently had its library shelves restocked after receiving around \$14,000 in new children's books.

The school won a grant through the Stand Like Stone Foundation for \$7000 which was then matched by the Dymocks Children's Charities' Library Regeneration Program, which partners with sponsors to restock primary school libraries with popular new books.

School librarian Jacqui Templeton expressed her gratitude to both organisations

for the donation.

"It is amazing to see so many new books in the library," Ms Templeton said.

"We are very grateful to have won the grant and very appreciative of the Stand Like Stone Foundation and Dymocks Children's Charities for their wonderful program," she said.

Staff from Mount Gambier North were able to select books from a curated list of titles, ensuring the school received popular books, suitable to the needs of both their students and the school's curriculum.



BUZZING ABOUT BOOKS: Mount Gambier North primary students dig into some new books.

The sky's no limit for student

A MOUNT Gambier High student had the experience of a lifetime by taking part in a space industry work experience program over the April school holidays.

Year 11 student Laryssa King was selected to take part in the program, which launched in 2019 through the South Australian Space Industry Centre.

The program allows students to learn from experienced mentors and explore exciting career opportunities across the space industry.

Laryssa was among several students aged 15 years or older to take part in program, allocated a short-term placement at the South Australian space organisation.

Over three days of work experience within the College of Science and Engineering at Flinders University at Tonsley, Laryssa joined with a small group of students on the design and 3D printing of a platform for humanoid robot to execute "controlled falls" project.

"Over the three days at Tonsley I was working on a walking aid for the Flinders robot, which is a part of their robot soccer team," Laryssa said.

"My group decided to design a walking aid based on the walkers for babies that



SPACE PROGRAM: Post-doc Flinders University Lachlan with Adelaide Botanic High School student Alexander, Kildare College student Isabella, Mount Gambier High School student Laryssa and Dr Paulo Santos from Flinders University.

were free standing and able to move in any direction.

"We started by sketching our ideas, measuring the robot and then used Autodesk Inventor to turn our sketches into a full 3D-model."

Laryssa also had the opportunity to tour the Advanced Manufacturing and Innovation Research groups and industries based at the College of Science and Engineering, which are helping to build skills, materials and products used widely across the Australian Space and Defence Industries.



BIGGEST TEA TWIST: Hallmont Estate residents came together last week to help raise funds for Cancer Council SA.

Morning Tea fundraiser twist

HALLMONT Estate Mount Gambier hosted its Cancer Council Biggest Morning Tea event last week with a slight twist as residents collected around \$2000 for the cause at a dinner event.

The Blue Lake Bar and Bistro supplied food for the evening fundraiser which was well supported by residents, with \$5 from each meal also allocated to the overall collection.

Both the timeslot and format differed from past fundraisers held on-site but it did not deter support from residents.

Event coordinator and Hallmont Estate resident Colleen Connell said it was a wonderful alternative and was positively received.

"This idea has been picked up by other charities and sporting clubs with very good results," Ms Connell said.

"Our evening was a great success with a good financial return and money still arriving.

"Through this we have raised more money for the Cancer Council SA than ever before."

The evening was complemented by a performance from budding entertainer Gabe Strahan and was emceed by Gay Izykiewicz.



STUNNING PERFORMANCE: Mount Gambier rising musician Gabe Strahan performed at the event.

Cathryn Rochow also presented a number of well-known and easily recognisable songs during the evening for guests to enjoy.

KNOW YOUR LOCAL

with Lois Bayre

NAME: Lois Bayre

HOME: Mount Gambier

BEST ADVICE GIVEN: The best advice I have ever received is to be kind to one another always.

HOBBIES: My hobbies are really based around local retail therapy, I absolutely love shopping.

LITTLE KNOWN FACT: Something people don't know about me is that I severely dislike cooking.

BEST THING ABOUT JOB: I have absolutely loved doing the Biggest Morning Tea each year. It has been my baby and I have loved doing it and raising the money for cancer has been a huge goal. I am so proud of what I've achieved alongside the support of the volunteers but I also love volunteering at the police station because I've made so many beautiful friends there

FAVORITE PLACE IN LIMESTONE COAST: I

love the blue lake and the valley lakes. I love going there its very peaceful and I just sit in the car and relax.

LAST MEAL WOULD BE: My final meal would be fried spaghetti and if someone has not tried it I highly recommend it.

SOMETHING THE LIMESTONE COAST NEEDS: I believe there should be more shops open and I understand it comes down to staff but we are a great tourist place and shops should be open to bring those tourist in.

ULTIMATE DINNER PARTY: If I could organise a dinner party with anyone I would invite my late husband Pete Bayre, Bradley Cooper and Keith Urban.

WHAT BROUGHT YOU TO THE LIMESTONE COAST AND KEEPS YOU HERE: My husband and I came to Mount Gambier and opened up an electrical retail business and my two children keep me here, it has become my home.



VOLUNTEER LOVE: Lois Bayre is known throughout the community for her extensive volunteer work hosting the Cancer Council's Biggest Morning Tea and her work at the local police station.

Twilight tour of historic farm

LIMESTONE Coast residents can experience life on the land as it were over 100 years ago when Bordertown's Clayton Farm Heritage Museum hosts a special event tonight.

A guided twilight tour of the restored historic farm will form part of the South Australian History Festival, which is in its final week.

A billy tea and damper supper will be complemented by live performances by the Willalookaleles and campfire singing.

Guests will guided through historic buildings and can view the extensive collection of farm machinery.

Tonight's tour starts at 6pm with adults \$10 and children \$5.

Bookings are essential and can be made by contacting 0419 838 466.

The twilight tour is one of over 600 festival events held around the state during May.



The Border Watch encourages readers to submit photographs from events not covered by a Border Watch photographer. Send photos and captions with the name of the event to editorial@tbwtoday.com.au

MCDONALD PARK PRIMARY SCHOOL STUDENTS SHOWCASE ENTERTAINING LEARNING

CHARLOTTE VARCOE
charlotte.varcoe@tbwtoday.com.au

STUDENTS at McDonald Park Primary School have continued learning through innovative ways in Term 2 with cooking, outside study and more.
This term students are engaging in a number of exciting activities, including participating in Reconciliation Week, sports days, as well as football and netball.

Pictures: CHARLOTTE VARCOE



- 1: Blessing and Delilah decorate their kites during science.
- 2: Students Alfie, Tyler, Cambell and Parker check on their baking creations.
- 3: Alanna, Kate and Scarlett learn the ins and outs of baking.
- 4: Esmee and Jax enjoy working on their kites together.
- 5: Nash and Cruz work together during class.
- 6: Ariana and Amelia work hard in class.
- 7: Ruby and Skye take their work outside of the classroom.
- 8: Kiara Neveah and Mikaela enjoy working on the floor of the classroom.
- 9: Jacob and Tessie get decorating their kites before putting it all together.
- 10: Maiah and Summer work outside in nice weather.





INDOOR OPTION: Indoor plants need less water in winter and love a little warmth. Picture: UNSPLASH

Keeping plants alive this winter

WHEN winter rocks around we can sometimes forget that our indoor plants may need different care than they did in summer.

One of the most common problems with indoor plants is over-watering, especially in the cooler months.

Another issue in winter is that plants, both indoors and outdoors, tend to need less fertiliser and nutrients because they grow more slowly during a period of rest.

If you have suspicions that a plant has been over-watered, remove it from the pot and start by taking away the wet, smelly soil and rotting roots.

Re-pot the plant in dry soil and prune any yellow leaves.

Finding sunlight can be a challenge in winter but indoor plants thrive when they get that little bit of afternoon sun.

It's important to look at the sunlight requirements of each individual plant because they all differ.

And remember plants love warmth in winter but extremes can also cause an unhappy plant, so it's best not to leave your plant near any cold draughts or on top of a heater vent.

So what are some of the best plants for winter you ask?

Well here's a bit of a list.

First off, aloe vera thrives in light throughout the year, so if it gets enough it will flower nicely in winter. They do need good drainage soil and bright light where possible.

The second is a never fail plant, perfect for beginners and it goes by the name of a snake plant. It loves any condition, heaps of sunlight or partial shade and very rarely needs repotting.

Third on the list is of course cacti of any species because they hold water and nutrients, so they can be watered spasmodically and are the perfect winter companion.

Not only does the next plant look good, it is easy to care for. A fiddle-leaf fig enjoys temperatures of 18 to 25 degrees and can cope with bright to medium light exposure. You can also let the soil nearly dry out before watering again.

And for something a little bit bigger in size, try a rubber tree and no that doesn't mean fake. Rubber trees grow into a two and a half metre tree and make the perfect foliage. The soil needs to dry out before watering again and they can't get enough of room temperatures that sit between 15 to 26 degrees.

Hopefully these tips and tricks will help keep your plants alive this winter or might inspire you to invest in some greenery this year.

Prepare the rose garden

BRIAN WAGNER
Kalangadoo rose grower

AT OUR rose farm we've started our busiest season, with thousands of rose plants to be dug out every day, pruned, graded and prepared for dispatch.

I personally grade all the plants we grow and put aside what I think is not good enough for our high quality standards; the plants that don't make our selection will never reach the market.

While we are doing this, we are also preparing the field and the soil for next year's production, cutting and de-eyeing the rootstock for the new rose plants.

If you have ordered bare root roses for this winter, you should now be preparing the soil for their arrival in July/August.

We know some chain stores are already selling bare root roses now, but at Wagner's we believe plants should stay in the ground as long as they can, to develop a stronger root system; it's only when the weather is cold and the rose plants naturally stop flowering and producing leaves that they are ready to be dug out and transported.

So, while you're waiting for your winter roses, prepare the area where you want to plant them following these simple steps.

1) Firstly, decide which kind of soil you have.

- Clay soil has poor drainage and a very high PH. This means that you will need to improve the drainage by adding Gypsum and reduce the alkaline by adding organic material or elemental sulphur. Well-aged compost, manures and organic fertilisers will be also essential.
- Sandy soil will drain too quickly and will not retain enough water and nutrients for your plants. Here you will need to introduce more organic material such as well-aged compost, manures and organic fertiliser.
- If the organic content of the soil is too high, the acidity could also be too high, this can be remedied by adding agricultural lime or dolomite. Roses prefer a soil with a PH of 6.5; a little higher or lower is OK.

2) Dig a hole and till over the soil very well making sure to aerate and loosen roots, but do not damage the roots of existing rose plants.

3) Check if you have sufficient drainage by dig-



GROWING BUSINESS: Wagner's Roses' Brian Wagner.

ging a 30cm hole and filling it with water. The water should take approximately 15min to drain away, not faster and not slower.

4) Add bone meal, blood meal or NPK (Nitrogen, Phosphorous, Potassium) at the bottom of the hole, cover it with a little bit of soil and let it sit for few weeks, before planting your rose. This will create a good reserve of fertiliser for your new rose plant.

5) Do not replace a rose with another rose. If you need to do this in your garden, while digging out the old rose you must take half a wheelbarrow load of soil with it.

You can then replace the soil from another part of your garden that has not had a rose involved.

This will ensure the new rose will settle in the spot comfortably.

On our website you can find several videos on how to grow beautiful and strong roses.

Visit www.wagnersrosenursery.com.au for more information.

New life for flowers

CAMILLE BRANDON

Are dried flowers all they are cracked up to be?

In my opinion, drying your flowers gives you double the amount of use as just keeping them fresh.

They can be used for crafts (pressed flowers), but they can also make lovely gifts and most commonly, be used as decor.

So how does one dry a flower?

The most common method is to hang and air dry. This is usually done for bouquets and larger flowers.

- **Step 1:**
Remove all leaves from the stems of the flowers.
- **Step 2:**
You can hang them individually or group them together in a bunch (tie with a rubber band/string).

- **Step 3:**
Attach them to a hanging stick, hook, or coat hanger (just has to be something that can hang and is strong enough to hold the flowers). You want to hang the flowers upside down.
- **Step 4:**
Hang the flowers in a cool, dark place to dry out.
- **Step 5:**
Leave the flowers to dry for a few weeks. A good indication that they are finished drying is if you can easily snap a stem.

For smaller flowers you can also press them. You can do this by placing them in an old book or buying an actual flower press. You can research flower pressing more if this looks like something you would rather do than air drying.

12497217-CG23-21

Dearest Lynette

The only Rose Grower in the South East

To order, please call, email or visit our website
20 Koorine Rd, Kalangadoo SA 5278 | (08) 8739 3321
www.wagnersrosenursery.com.au | brian@wagnersrosenursery.com.au

WE GROW OVER 800 VARIETIES OF ROSES

Afrikaans

Jessica's Rose

Happy Birthday!



Farm

Water funds scooped up

A PROJECT that aims to bring together industry, environmental groups, First Nations people and the broader community to ensure water security in the Limestone Coast has received a \$500,000 State Government grant.

Under the lead of the Limestone Coast Landscape Board, the holistic, multi-part project will roll out water use concepts at various stages of development, underpinned by managing the regions' water resources.

The board has received a further \$350,000 under the government's Landscape Priorities Fund to improve the control of feral deer in the region.

Limestone Coast Landscape Board chair Penny Schulz said the Making Every Drop project sought to improve the availability of water for both environmental and economic outcomes by attempting to reduce the loss of fresh water to the sea.

"The project aims to retain more water in the landscape to recharge aquifers, improve water retention in wetlands and the medium to long-term view would be to make some of that water available to industry as well," she said.

"First we will look at groundwater dependent ecosystems and trial groundwater

retention - holding water in the landscape on a smaller scale. "We hope to measure the feasibility of holding the water and if it does recharge the aquifer, if it does improve wetland ecosystems and look at new infrastructure, alternative water sources and drainage management options that can help make that groundwater retention easier." Ms Schulz said the fully-funded deer project will facilitate the development of a statewide deer distribution map and remove satellite infestations of deer in priority biodiversity and agricultural areas.

The grant will also provide funding for ground shooting contractors for rapid response.

Environment Minister David Speirs said the fund - which is funded from landscape levies (formerly known as Natural Resources Management or NRM Levy) collected in the metropolitan area - demonstrated the government's commitment to a decentralised approach to natural resources management.

"The Landscape Priorities Fund is a significant change to how Landscape levies are collected and distributed and will deliver practical projects which wouldn't have been possible under the old system," he said.

Region hosts major dairy event

MOUNT Gambier will host the annual DairySA Innovation Day next month, exposing local producers to the latest advances in the dairy industry.

Limestone Coast dairy farmer and Dairy SA Innovation Day chair Andrew Cavill said the June 9 event, held at The Barn, would focus on touchstone issues currently impacting the industry.

"The traditional landscape is changing for today's dairy farm business, with increased pressures on boosting milk production whilst at the same time committing to sustainability for the long term," Mr Cavill said.

DairyBio program leader and principal research scientist for Agriculture Victoria, Dr Jennie Pryce, will speak at the event and explain how farmers can achieve more fertile, productive and healthy herds by unlocking genetic gains.

Similarly, DataGene chief executive Dr Matthew Shaffer will provide insight into how Limestone Coast dairy farmers can apply specific technology to help drive genetic gains in their own herds.

Other presentations explore pasture management, cow lactation issues and colostrum management and its impact on the health and growth of dairy calves.

Dairy Australia managing director Dr David Nation will also deliver a presentation on the state of the industry.

The event will end with the popular Innovation Day Dinner with Ben James, from



INDUSTRY CHAMPION: Former Brisbane Lions captain and dairy industry ambassador will speak at the DairySA Innovation Day event at The Barn.

Aurora Dairies, as guest speaker.

AFL legend and Dairy Industry Ambassador Jonathan Brown will also speak at the event.

Around 200 dairy farmers and service providers from across the Limestone Coast are expected to attend.

Visit <https://linktr.ee/dairysa> for more information.



FOR SALE

BY PUBLIC AUCTION (UNLESS SOLD PRIOR)
A/c N.J & R.J HUNT

Commencing 11.00am (SA time) at the Kalangadoo Bowling Club

FRIDAY, 18TH JUNE 2021

"TILLAR" Graney's Lane, Kalangadoo



With frontage to Botts Road and Graney's Lane, "Tillar" comprises of 122.4 Ha or 302.4 Acres approx



- Fenced into 7 paddocks
- 6 paddocks having water & cropping potential
- Strong Super history
- Three phase power
- Water via solar submersible and tank/mill
- 2 irrigation bores
- 7 stock troughs



10% deposit upon fall of hammer. Settlement Date 30th July 2021

For Inspection by Appointment
Contact Ben Jones 0400818525

12495992-HC23-21



www.charlesstewart.com.au
134 Gray St, Hamilton (03) 5562 0620



NEVER BUY ANOTHER TONNE OF LIME AGAIN!!

60.90ha – 150.5ac

- Excellent parcel of late country ideal for cattle/prime lambs.
- Commercial Lime Pit of approx 15ac (5m depth) with existing Work Authority Permit. Princes Hwy frontage with dedicated turning bay.
- Magnificent homesites with outstanding views to the north and west.
- Well balanced with mix of table land and heavy flats.
- Give and take access to the Glenaulin Creek.
- Timber and steel cattle yards with crush.

It's all about location with this one. Combining high rainfall late season land and a commercial lime pit with excellent access to Australia's No.1 road should see a range of interested parties including existing farming operators, first time entrants and lime suppliers looking for an additional source of supply.

For Sale by Expression of Interest Closing June 18th at 11:00am

Andrew Dufty 0419 842 929

12495992-HC23-21

Farm

Plenty in store at saleyards

LEON GEORGIU

THE region's livestock producers continue to experience strong sales and favourable weather conditions this month, with the Mount Gambier and District Saleyards netting record yarding numbers.

Combined Agents chair Sam O'Connor believes the sector remains "in a very positive state" as sales and prices continuing to trend upwards.

Store sales in particular are experiencing record numbers as producers take advantage of high cattle prices - with last fortnight's store sale at Glenburnie yarding over 4000 head.

"The appetite for smaller cattle is just insatiable, NSW farmers just can't get enough... so our local producers are selling their stock younger and smaller and taking advantage of the great prices," Mr O'Connor said.

The current demand is being driven by a nation-wide cattle herd rebuild, particularly through New South Wales, as farmers look to replenish their stock after two years of drought-induced decline.

With the exception of parts of Western Australia, most cattle producing regions across Australia have also seen improved seasonal conditions.

Above average rainfall in the northern parts of Australia, along with exceptional rains throughout NSW, has left many farmers throughout these regions with an abundance



STRONG STORE SALES: The Mount Gambier and District Saleyards is netting both record yarding numbers and prices.

Picture: LEON GEORGIU

of feed, which has also helped drive demand.

According to Meat & Livestock Australia, cattle numbers fell to 24.6 million head in 2020, the lowest levels since the early 1990s.

Numbers are expected to rebound by 2pc in 2021, as the national cattle herd enters into a rebuild phase.

But Mr O'Connor said it was a "double edged sword", with the strong store sales at the Mount Gambier and District Saleyards impacting the fat market sale numbers.

Consequently, while store sale numbers are historically high now, they are expected to be lean over the next 12 months, as large num-

bers of stock continue to be sold and moved north, out of the Limestone Coast.

"I think that our cattle numbers, although they're historically very high now, I think for the next 12 months they'll probably be historically low," Mr O'Connor said.

"Because we've forward sold so many cattle that normally wouldn't come onto the market until the spring time," he added.

Yet, despite the slowing store sale forecasts, Limestone Coast producers still look to be in good shape with favourable weather conditions delivering the traditional Anzac Day seasonal break, which should help producers

secure feed into the summer.

"We were lucky enough to get what we'd now consider to be the break a few weeks ago with good rainfall, and since then, we've had steady follow up rains," Mr O'Connor said.

"We'd love to see another good rain event in the next couple of weeks now, to really solidify that break, but certainly, I think we've had the break in the season and it's been a good one so far."

HAVE AN AG STORY TIP?
Contact leon.georgiou@tbwtoday.com.au



Midfield Direct

Contact Us:

OUR FIELD OFFICERS:

Keely Price 0418 504 171
Toby Holloway 0455 756 493

Top Prices:

BULLS

Beef \$3135
Friesian \$2984

COWS

Beef \$2423
Friesian \$2241

LAMBS

Xbred \$228
Merino \$222

SHEEP

Xbred \$193
Merino \$201

Manufacturing Steer \$2618

• PROMPT PAYMENT • NO COMMISSION • NO FEES

CALL NOW TO ARRANGE YOUR STOCK COLLECTION 5563 4444

www.midfield.com.au



AUCTIONS

TO BE AUCTIONED AS 4 NON-CONTINGENT LOTS

FRIDAY JUNE 25, 1pm at STRATHDOWNIE HALL



SOUTHERN GRAMPIANS

LIVESTOCK & REAL ESTATE

03 5571 1404

62 THOMPSON STREET, HAMILTON

sglrealestate.com.au



"Home Block"

437 Bowds Rd, Strathdownie
43.42 Ha - 107.3 Ac approx.

- 3 Bedroom Mt Gambier stone home
- Workshop 12m x 6m, concrete & power with attached carport 9m x 6m
- Machinery shed 18 m x 9 m
- Well fenced into 6 paddocks
- 2 bores: 1 x submersible, 1 x windmill
- 3 stand woolshed with steel sheep yards and loading ramp



"Auntie Marg's"

Greenslades Rd, Strathdownie
115.1 Ha - 284.4 Ac approx.

- 2 paddocks
- 2 bores. 1 x solar pump. 1 x windmill
- Sandy loam soils
- Excellent fencing
- Recently sown down to clover & rye
- 650 mm - 700 mm rainfall



"Turners"

Rokewood Rd, Strathdownie
99.15 Ha - 245.02 Ac approx.

- Presto panel sheep yards with adjustable loading ramp
- 6 main paddocks
- Bore with holding tank reticulated to troughs
- Excellent fencing
- 2 road frontages
- Heavy black loam soils



"Rawries"

Smiths Rd, Mumbannar
124.31 Ha - 307.2 Ac approx.

- Cattle yards with loading ramp and crush
- 4 paddocks
- 2 bores, both with solar pumps to troughs
- Excellent fences. Hot wire equipped with solar energiser
- Running 160 cows and calves year round
- Sandy loam soils

TERMS: 10% deposit on signing (all properties). **HOME BLOCK** settlement 120 days. **AUNTY MARG'S, TURNERS, RAWRIES** settlement 30-60 days. **CONTACT:** Heath Templeton 0408 368 370 or Jill McErvalle 0409 786 285

WEATHER

FORECAST

Warnings

See www.bom.gov.au/australia/warnings

SOUTH AUSTRALIA:

State Forecast:

A slight chance of a shower near southern coasts and ranges. Possible morning fog about parts of Eyre Peninsula and the South East districts.

A cool to mild day with mainly light winds.

Lower South East District:

Partly cloudy. The chance of morning fog in the north. Light winds becoming southerly 15 to 20 km/h in the middle of the day then becoming light in the early afternoon.

Saturday. Mostly sunny. The chance of morning frost. Light winds.

Sunday. Mostly sunny. Light winds.

VICTORIA:

State Forecast:

The chance of fog or frost in the northeast in the morning. Isolated showers on and south of the ranges, tending scattered about southern coasts and the eastern ranges. Showers falling as snow above 1400 metres. A cool to mild day with moderate to fresh west to southwesterly winds tending south to southwesterly late in the day.

South West District:

Partly cloudy. The chance of morning fog, mainly in the west. Slight (20%) chance of a shower. Winds southwesterly 15 to 25 km/h tending southerly 15 to 20 km/h in the morning then becoming light in the late afternoon.

Saturday. Partly cloudy. Areas of morning frost and patchy morning fog. Light winds.

Sunday. Mostly sunny. The chance of morning fog, mainly in the west. Areas of morning frost. Light winds.

MOUNT GAMBIER FORECAST

TODAY	TOMORROW	SUNDAY	MONDAY
Partly cloudy. 15	Partly cloudy. 14	Mostly sunny. 14	Mostly sunny. 14

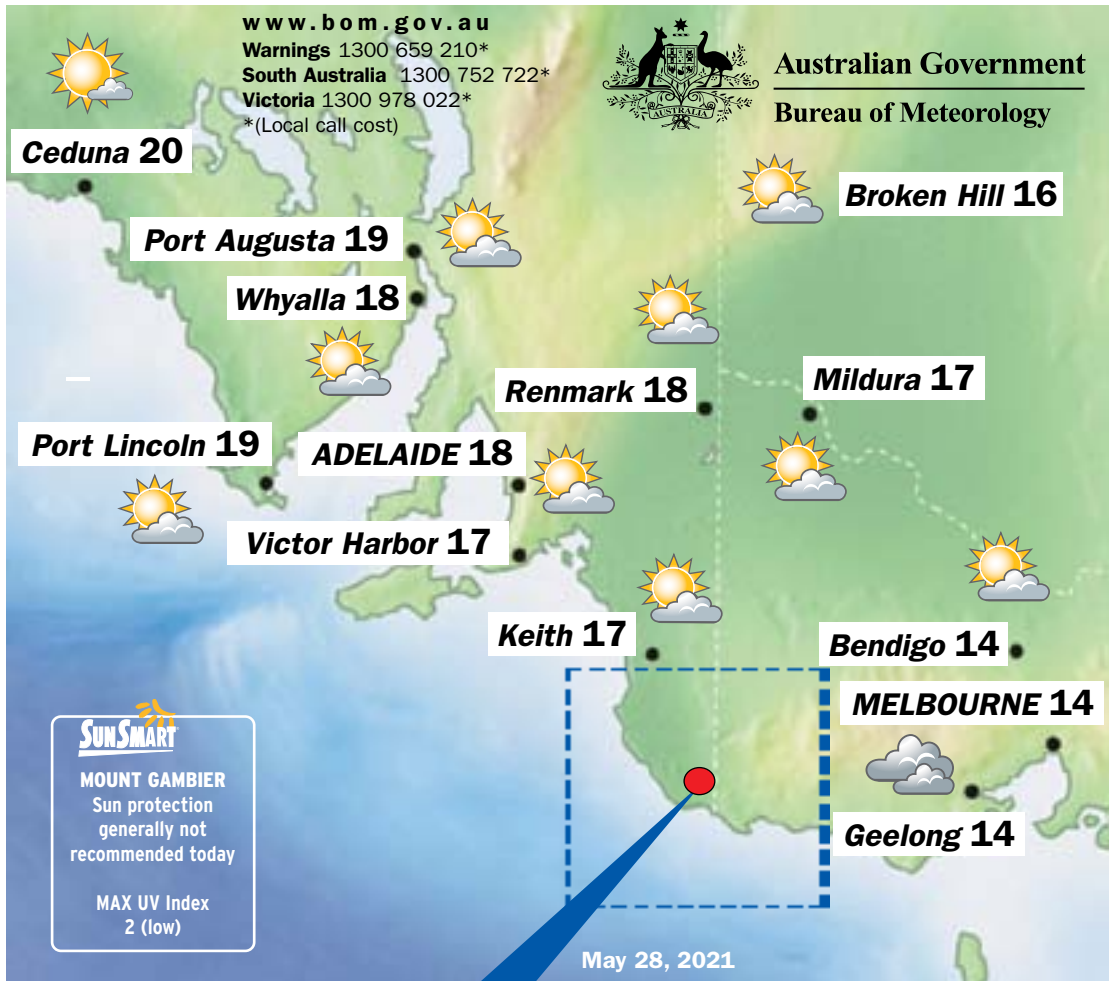
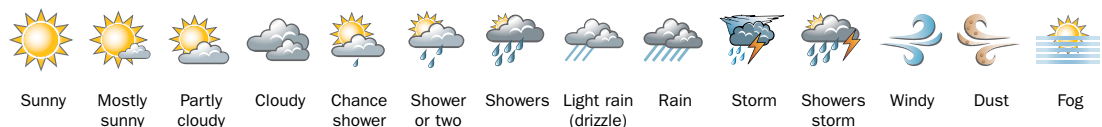

ENJOY YOUR DAY WITH THIS PAGE BROUGHT TO YOU BY

BAXTER
hire equipment
reaching new heights

104 Penola Road Mount Gambier
(08) 8725 7700

Markets

Yard: 615 Change: 100

MOUNT GAMBIER CATTLE Wednesday, May 26

NUMBERS lifted this week as agents yarded 615 head of live weight and open auction cattle.

These sold to a smaller field of trade and processor buyers along with feeder orders who continue to be strong when seeking supply.

Quality fell away this week with less weight and condition over the offering with some mixed results in price coming forward.

A small offering of yearling steers was presented with feeders taking most of these from 388c to 518c with only a solitary steer going to the trade at 490c/kg.

Yearling heifers to the trade ranged from 405c to 420c to ease 5c with feeders operating here from 373c to 475c/kg.

Grown steers and bullocks were also small in number as they made up to 410c to the trade with feeder activity from 372c to 442c/kg.

Grown heifers to the trade made from 346c to 404c with feeder support from 315c to 420c as manufacturing steers sold from 255c to 313c/kg.

Heavy cows gained 4c as they ranged from 290c to 334c with the lighter selection making from 276c to 290c as feeders were active from 280c to 329c/kg. Bulls ranged from 200c to 280c/kg.

Yard: 861 Change: 31

NARACOORTE CATTLE

Tuesday, May 25

NUMBERS remained steady as agents yarded 861 head of liveweight and open auction cattle. These sold to the regular field of trade and processor buyers along with feeder and restocker orders.

Quality was mixed ranging from store types up to those off supplementary feed as the market ranged from firm to a little better in price.

Yearling steers to the trade ranged from 378c to 505c, with similar heifers ranging from 423c to 493c/kg.

Feeder orders continue to be strong as they sourced steers from 415c to 496c, and heifers from 370c to 480c/kg.

Grown steers to the trade were small in number as they reached a peak of 403c, with feeder buyers taking most of these from 392c to 474c/kg.

Grown heifers to the trade made from 275c to 423c, with feeder activity from 315c to 424c/kg.

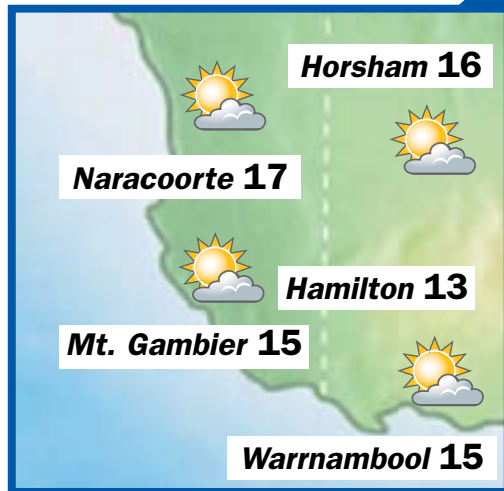
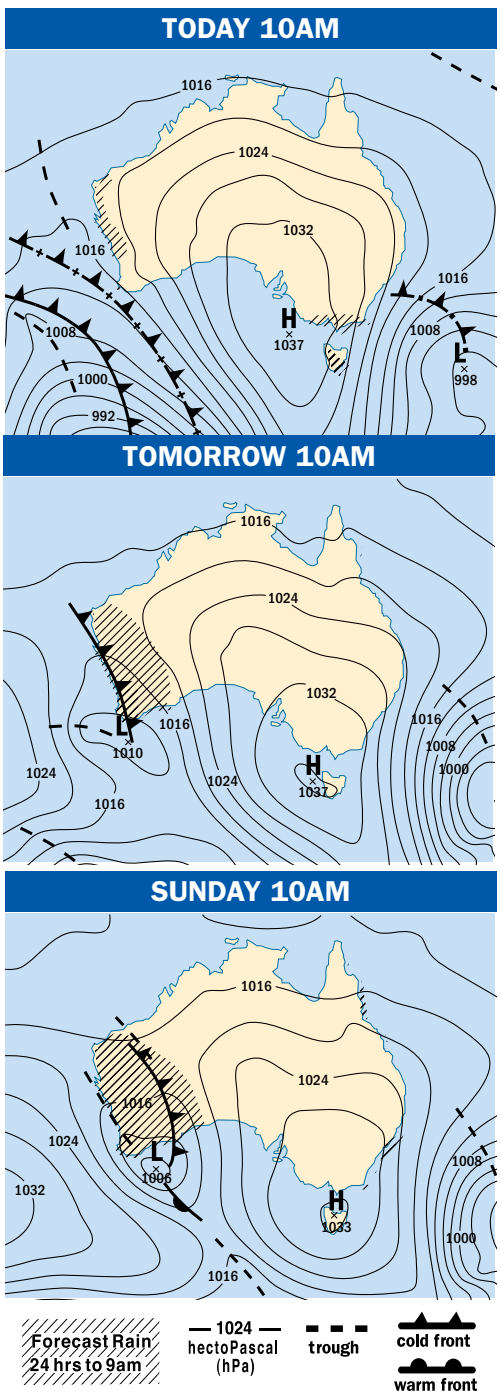

CAPITAL CITIES		
City	Condition	Max
Adelaide	Partly cloudy.	18
Brisbane	Sunny.	23
Canberra	Partly cloudy.	12
Darwin	Sunny.	32
Hobart	Light morning shower or two.	12
Melbourne	Shower or two.	14
Perth	Showers incr. Possible storm.	22
Sydney	Partly cloudy.	18

MOUNT GAMBIER	
Rainfall:	
24 hours to 9am Wed	10.0 mm
Total for May	43.2 mm
Monthly average	73.4 mm
Temperature:	
Minimum to 9am Wed	9°C
Maximum to 3pm Wed	15°C
Average monthly maximum	16.1°C
Average monthly minimum	7.4°C

SUNRISE SUNSET

LOWER SOUTH EAST WATERS

Winds: South to southwesterly 10 to 15 knots turning east to southeasterly about 10 knots during the morning and easterly in the evening. Seas: Around 1 metre. Swell: Southwesterly 3 metres.

Weather: Partly cloudy.

OBSERVATIONS			
South Australian Observations Wednesday:			
	*Max	Min	**Rain
Cape Jaffa	16	11	5
Coonawarra	na	na	na
Hindmarsh Is	17	11	1
Keith West	16	8	6
Lameroo	16	8	3
Mt Gambier	15	9	10
Naracoorte AP	16	7	8
Padthaway South	16	9	11
Robe	15	11	5

Victorian Observations Wednesday:			
	*Max	Min	**Rain
Cape Nelson	14	11	13
Cape Otway	13	11	12
Casterton	14	8	10
Dartmoor	15	9	14
Hamilton	14	7	15
Horsham	15	8	10
Port Fairy	15	10	10
Portland	15	10	14
Warrnambool	14	9	16

*Maximum temperature to 3pm
**Rainfall totals 24 hours to 9am

THE WORLD			
World conditions yesterday			
City	Weather	Max	Min
Athens	fine	28	18
Bangkok	storms	35	26
Beijing	cloudy	29	14
Berlin	showers	15	8
Christchurch	fine	14	1
Denpasar	cloudy	32	25
Dublin	sunny	18	10
Hong Kong	fine	33	28
Honolulu	showers	29	22
Jakarta	cloudy	30	26
Johannesburg	fine	21	10
Kuala Lumpur	storms	34	25
London	cloudy	20	10
Los Angeles	fog	22	14
Madrid	fine	29	14
Moscow	fine	20	9
New Delhi	fine	39	23
New York	sunny	25	20
Paris	fine	19	9
Rome	fine	25	12
Seoul	rain	21	15
Singapore	storms	34	25
Suva	showers	29	19
Tel Aviv	fine	27	19
Tokyo	rain	20	15
Vancouver	fine	17	11
Wellington	fine	14	7

Markets

Manufacturing steers made up to 322c/kg. Heavy weight cows remained firm in price, as they made from 293c to 332c/kg.

The light weight types made from 232c to 288c, with feeders operating from 266c to 315c/kg.

Bull numbers more than doubled, with the heavy weight pens making from 244c to 296c, with light weights to feed reaching 434c/kg. Yard: 5337 Change: -3772

NARACORTE SHEEP Tuesday, May 25

NUMBERS fell to 5337 head as agents yarded 4268 lambs and 1069 sheep.

These sold to the usual field of trade and processor buyers along with a number of restocker orders.

Quality was mixed with pens of both sheep and lamb markets selling to dearer rates this week.

Light lambs to the trade ranged from \$93 to \$142 with the light weight trade 2 and 3 score selection returning \$147 to \$157/head.

Restockers purchased a range of lambs from \$82 to \$165 for lighter types and from \$169 to \$182/head for the heavier pens.

Trade weight 3 score lambs made from \$166 to \$185 averaging from mostly 780c to 820c/kg cwt with a lift in price of \$7 to \$10/head.

Heavy lambs made from \$176 to \$210 as the extra heavy types selling from \$222 to top the market at \$250/head.

Hoggets made from \$132 to \$150 with light sheep making from \$85 to \$120/head.

Medium weight ewes sold from \$136 to \$168 with a lift of \$8/head to average 640c to 690c/kg cwt.

Heavy pens made from \$166 to the high of \$234/head.

Restockers competed for a run of pregnancy scanned in-lamb ewes making from \$210 to \$240/head with all of these returning to the paddock.

Wethers ranged from \$144 to \$193 with rams making from \$66 to \$138/head.

**Reproduced courtesy of Meat & Livestock Australia Limited - www.mla.com.au*

Yard: 259 Change: 50

MILLCENT CATTLE Wednesday, May 19

AGENTS yarded 252 liveweight and seven open auction cattle at the Millicent Saleyards on Wednesday, May 19.

An increase in 50 head in the yarding of mostly good quality cattle was offered to the regular processor buying field.

There was spirited bidding for lighter, feeder cattle.

A small run of vealer steers sold from 495c/kg to 504c/kg.

Finished steers ranged from 330c/kg to 425c/kg.

Yearling steers ranged from 312c/kg to 494c/kg and young heifers from 140c/kg to 477c/kg.

A small number of grown heifers made 373c/kg to 392c/kg.

Cows sold from 210c/kg to 398c/kg.

Ten bulls were offered, returning 210c/kg to 300c/kg.

The yarding averaged 380.20c/kg, a decrease of 30c/kg on the previous fortnight, but an increase in weights and dollars/head.

The next sale at the Millicent Saleyards will be held on Wednesday, June 2 following completion of the Mount Gambier and District Saleyards market.



millerwhan & john PTY LTD
real estate & livestock agents

MWJ TAKE PRIDE IN THEIR PRESENTATION OF YOUR LIVESTOCK



The MWJ yearling run featured a great run of 500kg plus grassfed heifers GLENBURNIE LIVESTOCK REPORT 26/5/21

Much welcomed rainfall of 15-25mm on Tuesday night fell over the South East and Western Victoria. This rain although not directly affecting Wednesday's market will be beneficial to all livestock producers. The 615 that come forward was again mixed, but some very good quality heavy heifers and cows were a feature. Prices were firm on both cattle to suit processor orders and feedlot enquiry.

BULLS: Sold at 9am by Auctioneer Liam Durcan

A small yarding of bulls sold to solid demand with heavy sound bulls making from 230-280c per kg.

Quotations: Boonaroo Partnership 1 Ang bull 280c 860kg \$2408.

HEAVY STEERS & BULLOCKS: Drafted & Presented by Auctioneer Andrew Whan & Liam Durcan

A smaller run of heavy steers and bullocks that lacked the quality of last week, with fewer heavy bullocks penned. Feeder orders purchased the biggest percentage of the beef steers with processors active on dairy types. Steers to the trade 380-410c per kg, feedlot types 395-442c per kg, manufacturing steers 290-342c per kg.

Quotations: Kent Props Ang Her x steers 425c 537kg \$2282 and 410c 571kg \$2342. Ang steers A/c PL Bingham 415c 565kg \$2344. 17 Ang steers A/c Kent Props 415c 551kg \$2287.

YEARLING & VEALERS: Drafted & Presented by Auctioneer Peter Creek & Scott Miller

A strong sale in the young cattle, with some good runs of yearling heifers and steers that were snapped up by mainly feedlot orders at rates fully firm to last week. Heavy heifers over 500kg were a feature of the MWJ run selling from 364-404c per kg. Trade heifers 400-475c, trade steers 415-500c per kg. Very few vealers were offered.

Quotations: A great run of heavy heifers saw Boonaroo Partnership 364c 543kg \$1976. Engler Ent Ang heifers 391-400c \$2143. JG & CK Clarke Ang heifers 400c 525kg \$2100. Boonaroo Partnership trade heifers 450c 471kg \$2119. Peucker Farms Her x heifers 470c 398kg \$1873.

COWS: Drafted & Presented by Auctioneer Liam Durcan & Andrew Whan

A small but very good quality run of mainly Ang cows sold at rates fully firm to dearer. The best heavy cows 300-334c per kg, light beef cows sold to both processor and restocker competition 275-290c per kg with restockers 290-330c per kg.

Quotations: Fourwinds Her Frs x cows 310c 688kg \$2135. KJ & MJ Mountford Her x cows 322c 745kg \$2398. Boonaroo Partnership offered a great run of Ang cows selling from 320-329c per kg topping at \$2224.

SHEEP & LAMBS: Drafted & Presented by Auctioneer Liam Durcan & Scott Miller.

957 sheep and lambs sold, 220 less than last week. The smaller yarding was probably due to the good rain 24 hours before with many lambs cancelled. The best heavy lambs 24-26kg sold from \$220 to \$226. The trade lambs in the 20-24kg weight range were \$160 to \$180 and medium trades 18-20kg \$120 to \$155. Numerous pens of light lambs sold from \$22 to \$107. The best heavy XB ewes sold \$180.

Quotations: Reg Edwards and Son 42 lambs \$226.

NEXT MONTHLY STORE CATTLE SALE FRIDAY 11TH JUNE AT 10am

WATER FOR SALE

23.36megs in the Hundred Kongorong Lacepede in the Compton Area. **Contact Scott Miller 0427 799 407**

National Sheep Sale - Tuesday 1st June 2021

A/C CYLCONE TRUST
280x 3y.o WS/MO Ewes SIL to P/D Rams to lamb
from the start of July for 7 weeks

For more information Contact Liam Durcan 0409 788 892

TO BE OFFERED ON

AuctionsPlus

MWJ REAL ESTATE

NEW LISTING

24 Racketts Road, Pelican Point - \$230,000 to \$250,000

5 bedroom stone home located in vastly growing beach township. This coastal gem is perfect for a beach holiday home or even for your sea change. **Contact Jessie Gosden 0437 447 617**

32 Riddoch Highway, Tarpeena - Expressions of Interest close Friday 2/7/21

Spacious 3/4 bed brick & tile home on approx. 6.7Acres. Many options for a relaxed country village lifestyle or to explore home-based business opportunities. **Contact Rob Jones 0417 294 116**

450 Airport Road, Wandilo - Expressions of Interest close Friday 2/7/21 at 4pm

100.48Ha / 248 Acres (approx.) - on 2 titles. Large 3 bedroom Mount Gambier Stone home, 2x centre pivots - total area 58.5Ha / 144.5Acres (approx.), 14 Double up Herringbone dairy, 8000L Packo Vat, 30 Tonne Silo, electric feed system, large hay & calf shed, lockable workshop, 3 bay stone shed, majority of stock water is 2inch poly to trough from submersible pump at bore located at dairy. **Contact Liam Durcan 0409 788 892**



MILLER WHAN & JOHN PTY LTD

Livestock Agents & Auctioneers
Real Estate Agents M.R.E.I. - RLA 65651 - Members R.M.A.
70 Commercial Street West, Mount Gambier SA 5290

PH: 8723 1066 FAX: 8723 1101

Email: office@millerwhanandjohn.com.au

*** VISIT US NOW ONLINE AT www.millerwhanandjohn.com.au ***

rma network
Accredited Member

Like us on
Facebook

12496747-DL23-21

AGISTMENT WANTED

Short or long term within
60km radius of Mt Gambier.

Small or large
acreage required.

Call Chris Manser
0417 414 127



GREEN TRIANGLE
LIVESTOCK & REAL ESTATE

12497521-AV23-21

TRACKSIDE MEATS



FOR THE COLLECTION
OF LAME, INJURED
& EYE CATTLE
PHONE: 8739 9208 or
TRACIE 0400 860 550

12469099-C645-20

Low Cost NLIS Approved Ear Tags

2021



Clip Tags

RFID Tags

Strip Tags



Order at www.aaatags.com
or Phone 0419 608 570

12490913-JW17-21



NARACORTE COMBINED AGENTS

The next NCA store sale
will be held Thursday, 24/6/21
Entries invited!
Contact your local TDC agent.

WATER WANTED

Irrigation water required in the
Edenhope area, zone 3A,
HD Grey & many other areas.
Contact: Tom Pearce 0427 642 138 or
Mark DeGaris 0428 372 124

RURAL LAND WANTED

Start planning your
spring sales campaign now!

Contact: Tom Pearce 0427 642 138 or
Mark Degaris 0428 372 124

(08) 8737 2695

www.tdcagents.com.au

12496744-AV23-21

The Guide

TOP PICKS OF THE WEEK



MONDAY
SECRET SCOTLAND
SBS, 8.30pm

If everyone in Scotland is as delightful as Susan Calman, it must be a great place to live. The Scot has no airs and graces, instead infusing her series with an upbeat, childlike appeal. Now in season two, she is clearly doing many things right. Tonight, Calman takes a closer look at her hometown, Glasgow. Highlights include a speedboat ride on the River Clyde, a jaunt inside its oldest building, the Glasgow Cathedral, a trip to the home of Scottish football, and some cute animals, too.



FRIDAY
THE LIVING ROOM
TEN/WIN, 7.30pm

We all have some items that are simply taking up space in our lives, and tonight local hero Rosemary needs a hand from *The Living Room* team to sort the years of trash from the treasure. In this special decluttering episode, you might be inspired to go over your own abode with a fine-tooth comb – or perhaps simply watching others do it, in differing ways, will be more than enough to scratch that fleeting itch. Singer and TV personality Courtney Act drops by to help Amanda, Barry, Chris (above right) and Miguel clean up their space, but perhaps the biggest (and most revealing) letting go will be with Chris and Miguel when they search

SATURDAY
GET OUT
NINE, 11.10pm

In writer-director Jordan Peele's hands, *Get Out* is not your average horror. It follows Chris (Daniel Kaluuya, *Black Panther*, below) on a trip to meet his girlfriend's (Allison Williams, *Girls*) parents. While the initial welcoming of their daughter's African-American boyfriend seems friendly enough, we soon start to see cracks in this otherwise rich, white, liberal family's facade. What builds is an, edge-of-your-seat thriller, where the very anticipation of what's to come is enough to have even seasoned horror buffs watching behind closed fingers. It's the type that gets under your skin as it exposes the dark side of suburbia.



Daniel Kaluuya stars as Chris in the very clever *Get Out*.

SUNDAY
MASTERCHEF AUSTRALIA
TEN/WIN, 7.30pm

Many will probably watch tonight's two-round cook-off fascinated by the ingredients. But would you use them in their own kitchen? Are you "game"? Full-blown foodies are in for a treat, but can we expect an even more challenging episode dedicated to something such as offal soon? Probably not. Chicken intestines just aren't that charming, but there's a sense of adventure in cooking game meat. Tonight, the contestants have five minutes to identify 14 displayed game meats. The lowest scorers will have to concoct something delicious and impress judges Mel, Jock (pictured centre) and Andy (pictured right) in order to stay. It's not exactly lick-your-lips television, but is kind of educational.



Friday, May 28

ABC TV (2)

6.00 News Breakfast. **9.00** ABC News Mornings. **10.00** Q+A. (R) **11.05** George Clarke's Amazing Spaces. (R) **12.00** ABC News At Noon. **1.00** Back Roads. (Final, PG, R) **1.30** That Pacific Sports Show. (R) **2.00** Smother. (Mal, R) **3.00** ABC News Afternoons. **4.00** Think Tank. (PG, R) **4.55** Julia Zemiro's Home Delivery. (PG, R) **5.25** Hard Quiz. (PG, R)

6.00 The Drum. **7.00** ABC News. Takes a look at today's top stories. **7.30** Gardening Australia. Clarence Slookee meets a pair promoting their local plants. **8.30** Vera. (Mdv, R) DCI Vera Stanhope investigates the case of a teenage boy found dead in a boatyard. **10.00** Doc Martin. (PG, R) Ruth gets a mental health examination. **10.50** ABC Late News. **11.05** The Vaccine. (R) **11.20** Shaun Micallef's MAD AS HELL. (R) **11.50** You Can't Ask That. (Mal, R) **12.25** Rage. (MA15+adhlnsv)

ABC TV PLUS (22) **6am** Children's Programs. **5.50pm** Peppa Pig. **5.55** Ben And Holly. **6.10** School Of Roars. **6.20** Bluey. **6.25** Peter Rabbit. **6.40** Shaun The Sheep. **6.45** Andy's Wild Adventures. **7.00** Grace's Amazing Machines. **7.15** Odd Squad. **7.30** Spicks And Specks. **8.00** Hard Quiz. **8.30** Miniseries: The Hollow Crown. **10.50** Doctor Who. **11.40** Art Works. **12.10am** Brush With Fame. **12.35** Insert Name Here. **1.10** Catalyst. **2.10** Parks And Recreation. **2.30** 30 Rock. **2.55** Peep Show. **3.45** News Update. **3.50** Close. **5.00** Rainbow Chicks. **5.05** Timmy Time. **5.20** Pocoyo. **5.25** The Furchester Hotel. **5.40** Late Programs.

NITV (34) **6am** Morning Programs. **8.45** Wapos Bay. **9.05** Kagagi. **9.30** Bushwhacked! **10.00** Strait To The Plate. **10.30** Going Places. **11.00** Bamay. **11.20** Twelve Canoes. **12.30pm** **MOVIE:** Ten Canoes. (2006, M) **2.00** Always Blak Always Cracked. **2.30** Bamay. **3.00** Wapos Bay. **3.25** Bushwhacked! **3.55** Bino And Fino. **4.00** Musomagic. **4.30** The Storyteller. **5.00** Fraggie Rock. **6.00** On Country Kitchen. **6.30** Pete & Pio's Kai Safari. **7.00** NITV News: Nula. **7.30** Little J And Big Cuz. **8.00** **MOVIE:** Rabbit-Proof Fence. (2002, PG) **9.40** Bedtime Stories. **9.50** Heart Coming Home. **10.50** Late Programs.

SBS (3)

6.00 WorldWatch. **7.00** Cycling. UCI World Tour. Giro d'Italia. Stage 18. Rovereto to Stradella. Highlights. **8.00** WorldWatch. **2.00** Destination Flavour China Bitesize. (R) **2.05** Michael Portillo's Abandoned Britain. (PG, R) **3.00** NITV News: Nula. **3.30** The Cook Up With Adam Liaw. (PG, R) **4.05** Cycling. UCI World Tour. Giro d'Italia. Stage 18. Rovereto to Stradella. Highlights. **5.05** Jeopardy! (PG) **5.30** Letters And Numbers. (R)

6.00 Mastermind Australia. (PG) **6.30** SBS World News. **7.30** Heliopolis: The City Of The Sun. A discovery is made in Cairo, Egypt. **8.30** World's Most Beautiful Railway. (R) Follows the people who work on the trains that run on Scotland's railway network. **9.25** The Windsors' Lost Letters: Rebellion. (PGad, R) Part 1 of 3. **10.20** SBS World News Late. **10.50** Beforeigners. (MA15+an) **11.45** Luther. (MA15+av, R) **3.55** Alex Polizzi: Chef For Hire. (R) **5.00** France 24 Feature. **5.15** NHK World English News. **5.30** Deutsche Welle English News.

VICELAND (31) **6am** WorldWatch. **10.30** Armenian News. **11.00** NHK Japanese News. **11.35** Hindi News. **Noon** The X-Files. **1.40** The Last Man On Earth. **3.00** Huang's World. **3.50** America: News. **4.15** PBS News. **5.15** Joy Of Painting. **5.45** Shortland Street. **6.15** Forged In Fire. **7.05** Jeopardy! **7.35** 8 Out Of 10 Cats Does Countdown. **8.30** Dynamo: Magician Impossible. **9.20** Cycling. UCI World Tour. Giro d'Italia. Stage 19. Abbiategrosso to Alpe di Mera. **1.05am** VICE News Tonight. **1.30** Basketball. Euroleague. First semi-final. Barcelona v Milano. **4.00** Punjabi News. **4.30** Basketball. Euroleague. Second semi-final. CSKA v Anadolu Efes.

SBS MOVIES (32) **6am** Alone In Space. Continued. (2018, PG, Swedish) **7.10** A Monster Calls. (2016, PG) **9.10** All Quiet On The Western Front. (1979, PG) **Noon** Liquid Truth. (2017, M, Portuguese) **1.40** Leave No Trace. (2018, PG) **3.40** Journey To The West: The Demons Strike Back. (2017, PG, Mandarin) **5.40** Polina. (2016, PG, French) **7.40** Wimbledon. (2004) **9.30** Yardie. (2018, MA15+) **11.25** Farewell. (2009, M, French) **1.30am** One Of These Days. (2017, MA15+, Arabic) **3.10** Two Days, One Night. (2014, M, French) **5.00** Journey To The West: The Demons Strike Back. (2017, PG, Mandarin)

SEVEN (6)

6.00 Sunrise. **9.00** The Morning Show. (PG) **11.30** Seven Morning News. **12.00** **MOVIE:** Jesse Stone: Innocents Lost. (2011, Mav, R) Tom Selleck. **2.00** House Of Wellness. (PG) **3.00** The Chase. Hosted by Bradley Walsh. **4.00** Seven News At 4. **5.00** The Chase Australia. Contestants race to answer quiz questions.

6.00 Seven News. **7.00** Football. AFL. Round 11. Western Bulldogs v Melbourne. **10.00** AFL Post-Game Show. Post-game discussion and interviews. **10.30** Armchair Experts. (M) Experts discuss all things AFL. **11.00** 7NEWS Spotlight: Martin Bryant's Dark Secrets. (R) Takes a look at Martin Bryant. **12.15** Andrew Denton's Interview. (Ma, R) **1.30** The Zoo. (R) **2.00** Home Shopping. (R) **4.00** My Greek Odyssey. (PGal, R) **5.00** NBC Today.

7MATE (60) **6am** Merv Hughes Fishing. **6.30** Hook, Line And Sinkers. **7.30** Creek To Coast. **8.00** American Pickers: Best Of. **9.00** Swamp People. **10.00** America's Game: The Super Bowl Champions. **11.00** A Football Life. **Noon** Ax Men. **1.00** Carter's W.A.R. **2.00** Storage Wars Canada. **3.00** Bull Riding. PBR Australia. **3.30** Rodeo. Coonamble Rodeo. Highlights. **4.00** Timbersports. **4.30** Canadian Pickers. **5.30** American Pickers: Best Of. **6.30** Friday Night Countdown. **7.00** Storage Wars. **7.30** **MOVIE:** Glass. (2019, M) **10.10** **MOVIE:** On Deadly Ground. (1994, MA15+) **12.15am** Storage Wars. **1.00** Ax Men. **2.00** Late Programs.

7TWO (62) **6am** Home Shopping. **6.30** All The Things. **7.00** Property Ladder UK. **9.30** NBC Today. **Noon** House Of Wellness. **1.00** Better Homes And Gardens. **2.30** Crash Investigation Unit. **3.30** **MOVIE:** M*A*S*H: Goodbye, Farewell And Amen. (1983) **6.00** Bargain Hunt. **7.00** Better Homes And Gardens. **8.30** Escape To The Country. **9.30** Selling Houses Australia. **10.30** Property Ladder. **11.45** Property Ladder UK. **1am** The Fine Art Auction. **4.00** Our Town Queensland. **4.30** Escape To The Country. **5.30** Home Shopping.

NINE (5)

6.00 Today. **9.00** Today Extra. (PG) **11.30** Morning News. **12.00** The Ellen DeGeneres Show. (PG) **1.00** **MOVIE:** Miss Pettigrew Lives For A Day. (2008, PGsv, R) Amy Adams. **3.00** Tipping Point. (PG) **4.00** Millionaire Hot Seat. (R) Hosted by Eddie McGuire. **5.00** Afternoon News.

6.00 Nine News. **7.00** A Current Affair. **7.30** Bondi Vet. (PGm) A dog swallows seawater. **8.30** **MOVIE:** Knight And Day. (2010, Mdv, R) When a laid-back woman meets a mysterious stranger, she discovers he's a super-spy on the run. Tom Cruise, Cameron Diaz, Peter Sarsgaard. **10.45** **MOVIE:** No Escape. (2015, MA15+av, R) A family is caught in a coup. Owen Wilson. **12.35** Tipping Point. (PG, R) **1.30** TV Shop: Home Shopping. (R) **4.00** Global Shop. (R) **4.30** TV Shop: Home Shopping. (R) **5.30** A Current Affair. (R)

9GEM (52) **6am** TV Shop: Home Shopping. **7.00** Creflo Dollar Ministries. **7.30** TV Shop: Home Shopping. **10.30** The Ellen DeGeneres Show. **11.30** My Favorite Martian. **Noon** The Gulf. **1.00** Days Of Our Lives. **1.55** The Young And The Restless. **3.00** **MOVIE:** Geordie. (1955) **5.00** The Secret Life Of The Zoo. **6.00** Antiques Roadshow. **7.00** Rugby League. NRL. Round 12. Wests Tigers v St George Illawarra Dragons. **9.20** **MOVIE:** Tracers. (2015, M) **11.15** **MOVIE:** Fire Over Africa. (1954) **1am** TV Shop: Home Shopping.

9GO! (53) **6am** Children's Programs. **10.00** Ninjago. **10.30** Pokémon Journeys. **11.00** Xtreme Collxion. **Noon** Parenthood. **1.00** Timeless. **2.00** Sliders. **3.00** Malcolm In The Middle. **4.00** **MOVIE:** Earth To Echo. (2014, PG) **5.40** **MOVIE:** The Boss Baby. (2017) **7.30** **MOVIE:** 17 Again. (2009, PG) **9.30** **MOVIE:** Baywatch. (2017, MA15+) **11.50** The Bi Life. **12.50am** Big Fat Gypsy Weddings. **1.50** Bridezillas. **2.50** Clarence. **3.00** Beyblade Burst Turbo. **3.30** Ninjago. **4.00** Pokémon. **4.30** Pokémon Journeys. **4.50** Kaijudo: Rise Of The Duel Masters. **5.10** Bakugan: Battle Planet. **5.30** Yu-Gi-Oh! Classic.

WIN (8)

6.00 Headline News. **8.00** Entertainment Tonight. (PG, R) **8.30** Studio 10. (PG) **12.00** Dr Phil. (Mal) **1.00** The Living Room. (PG, R) **2.00** Entertainment Tonight. **2.30** Everyday Gourmet With Justine Schofield. (R) **3.00** Judge Judy. (PG) **3.30** My Market Kitchen. **4.00** Good Chef Bad Chef. **4.30** The Bold And The Beautiful. (PG) **5.00** 10 News First.

6.30 The Project. A look at the day's news. **7.30** The Living Room. Lifestyle program. **8.30** The Graham Norton Show. (MIs, R) Graham Norton is joined on the virtual couch by singer-songwriter Michael Bublé, and actors Michael Sheen, Martin Freeman and Daisy Haggard. Music performance by British singer-songwriter Celeste. **9.25** To Be Advised. **10.55** The Project. (R) A look at the day's news. **11.55** WIN's All Australian News. **1.00** The Late Show With Stephen Colbert. (PG) **2.00** Home Shopping. (R)

BOLD (81) **6am** Home Shopping. **8.00** Motor Racing. Formula 1. Race 5. Monaco Grand Prix. Highlights. **9.00** Becker. **10.00** Frasier. **10.00** Star Trek: Voyager. **11.00** Star Trek: Enterprise. **Noon** Walker, Texas Ranger. **1.00** WIN's All Australian News. **2.00** Blue Bloods. **3.00** Diagnosis Murder. **5.00** JAG. **7.00** Bondi Rescue. **7.30** NCIS. **8.30** Law & Order: SVU. **11.30** CSI: Crime Scene Investigation. **12.30am** Home Shopping. **2.00** **MOVIE:** Maximum Conviction. (2012, MA15+) **4.05** Hawaii Five-0. **5.00** Star Trek: Enterprise.

PEACH (82) **6am** Frasier. **7.00** Sabrina, The Teenage Witch. **8.00** Everybody Loves Raymond. **9.00** Becker. **10.00** Frasier. **11.00** The Big Bang Theory. **Noon** WIN's All Australian News. **1.00** Charmed. **2.00** Seinfeld. **3.00** Everybody Loves Raymond. **4.00** Becker. **5.00** Frasier. **6.00** Friends. **6.30** Neighbours. **7.00** Friends. **8.00** The Big Bang Theory. **9.30** The Conners. **10.30** Charmed. **11.30** Friends. **Midnight** Home Shopping. **1.30** Everybody Loves Raymond. **2.30** Becker. **3.30** A Million Little Things. **4.30** Home Shopping.

ABC TV (2) 6.00 Rage. (PG) 7.00 Weekend Breakfast. 10.00 Rage. (PG) 12.00 ABC News At Noon. 12.30 George Clarke's Amazing Spaces. (R) 1.20 David Stratton's Stories Of Australian Cinema. (Madnsv, R) 2.20 Love On The Spectrum. (PG, R) 3.30 Anh's Brush With Fame. (PG, R) 4.00 Ask The Doctor. (Final, R) 4.30 Soccer. A-League. Round 23. Melbourne City v Newcastle Jets.	SBS (3) 6.00 WorldWatch. 7.00 Cycling. Giro d'Italia. Stage 19. Highlights. 8.00 WorldWatch. 2.05 Motorcycle Racing. FIM Superbike World Championship. Round 1. 3.05 Cycling. UCI Europe Tour. Tour of Hungary. Highlights. 4.05 The Great Pyramid Race. 4.35 True Evil: The Making Of A Nazi. (PGa, R) 5.30 Cycling. UCI World Tour. Giro d'Italia. Stage 19. Abbiategrosso to Alpe di Mera. Highlights.	SEVEN (6) 6.00 NBC Today. 7.00 Weekend Sunrise. 10.00 The Morning Show: Weekend. (PG) 12.00 To Be Advised. 1.30 Border Patrol. (PG, R) 2.00 Border Security: Australia's Front Line. (PG, R) 2.30 Football. SANFL. Round 8. Port Adelaide v West Adelaide. 5.00 Seven News Adelaide.	NINE (5) 6.00 Easy Eats. (R) 7.00 Weekend Today. 10.00 Today Extra: Saturday. (PG) 12.00 Animal Embassy. (R) 12.30 Reel Destinations. 1.00 Celebrity Apprentice Australia. (PGL, R) 2.30 Netball. Super Netball. Round 5. Queensland Firebirds v Melbourne Vixens. From Nissan Arena, Queensland. 4.30 Driving Test. (PGL, R) 5.00 News: First At Five. 5.30 Getaway. (PG)	WIN (8) 6.00 WhichCar. (PG, R) 6.30 Ent. Tonight. (PG, R) 7.00 Escape Fishing. (R) 7.30 The Offroad Adventure Show. (R) 8.30 All 4 Adventure. (PGL, R) 9.30 St!O. (PG) 12.00 GCBC. (R) 12.30 Everyday Gourmet. (R) 1.00 My Market Kitchen. (R) 1.30 Healthy Homes Aust. 2.00 To Be Advised. 3.00 What's Up Down Under. 3.30 The Living Room. (R) 4.30 Farm To Fork. (PG, R) 5.00 10 News First.
6.30 Landline. Presented by Pip Courtney. 7.00 ABC News. Takes a look at today's top stories. 7.30 The Durrells. (PGas, R) Louisa throws caution to the wind by embarking on a relationship with Hugh. 8.20 Sanditon. (Ma) Charlotte sets out to avoid Sidney, until a serious accident forces them together. When Tom brings a new doctor to the town, he and Lady Denham clash. Clara makes a bold move in her bid to outplay Sir Edward and Esther. 9.05 Wakefield. (Mls, R) Nik is relieved after applying for a new role at the ward, and his desire for Kareena evolves into an invitation. 10.10 MotherFatherSon. (MA15+dlns, R) A fractured family is pulled back together. 11.10 Miniseries: Dark Money. (Madl, R) Part 3 of 4. 12.05 Rage. (MA15+adhlinsv)	6.30 SBS World News. 7.35 The World's Most Scenic Railway Journeys: Spain. (PGw, R) Follows a scenic railway journey through northern Spain from León to Ferrol. 9.25 MOVIE: Chef. (2014, Ml, R) A chef quits his job at a prominent Los Angeles restaurant after refusing to compromise his creative integrity. Jon Favreau, Sofia Vergara, Robert Downey Jr. 11.30 MOVIE: Birdman. (2014, MA15+, R) An actor tries to restore his reputation. Michael Keaton. 1.30 MOVIE: A United Kingdom. (2016, PGa, R) David Oyelowo. 3.30 Alex Polizzi: Chef For Hire. (R) 4.45 Destination Flavour Scandinavia Bitesize. (R) 5.00 France 24 Feature. 5.15 NHK World English News. 5.30 Deutsche Welle English News.	6.00 Seven News. 7.00 Football. AFL. Round 11. Gold Coast Suns v Hawthorn. From TIO Stadium, Darwin. 10.30 AFL Post-Game Show. A wrap-up of the game, including panel discussion and interviews, with access to players, coaches and staff. 11.00 Motor Racing. Supercars Championship. Round 5. Winton SuperSprint. Highlights. 12.00 Harry's Practice. (R) Dr Harry visits John Williamson. 1.00 The Zoo. (R) Follow the birth of a baby elephant. 2.00 Home Shopping. (R) 4.00 Get Arty. (R) Artists complete art projects. 5.00 House Of Wellness. (PGa, R) A look at locations that highlight living well.	6.00 Nine News Saturday. 7.00 A Current Affair. 7.30 David Attenborough's A Perfect Planet: Volcano. (Premiere, PG) An examination of the impact of volcanoes, without which life on Earth would never have begun. 8.40 MOVIE: Jurassic World: Fallen Kingdom. (2018, Mv, R) Two former staff of the Jurassic World theme park try to rescue dinosaurs from a volcanic eruption. Chris Pratt, Bryce Dallas Howard, Rafe Spall. 11.10 MOVIE: Get Out. (2017, MA15+lv, R) A man meets his girlfriend's parents. Daniel Kaluuya. 1.05 New Amsterdam. (Mam, R) 2.00 TV Shop: Home Shopping. (R) 4.30 Global Shop. (R) 5.00 TV Shop: Home Shopping. (R) 5.30 Wesley Impact. (PG, R)	6.00 Advancing Australia. Presented by Guy Pearce. 6.30 Bondi Rescue. (PGa, R) Bondi lifeguards Will and Mario go out to investigate a reported body sighting off the coast. 7.00 The Dog House. (PG) Gold-winning Olympic cyclist Victoria Pendleton looks for a dog she can co-parent with her mum. 8.00 MOVIE: A Quiet Place. (2018) A family struggles to survive in a post-apocalyptic world where humans are hunted by monsters. John Krasinski, Emily Blunt, Millicent Simmonds. 10.00 999: What's Your Emergency? (MA15+I, R) Police deal with a family who are responsible for theft, assaults, joy-riding and public disorder. 11.00 NCIS. (M, R) The team track a stolen laptop. 12.00 Home Shopping. (R) 5.00 Hour Of Power.
ABC TV PLUS (22) 6am Children's Programs. 7.15pm Sir Mouse. 7.30 Spicks And Specks. 8.00 The Set. 8.30 Unprotected Sets. 9.30 Black Mirror. 10.20 Sammy J. 10.25 Live From The BBC. 11.15 Insert Name Here. 11.45 The Moaning Of Life. 12.30am The Stand Up Sketch Show. 12.55 To Be Advised. 1.25 John Mulaney: New In Town. 2.10 Would I Lie To You? 2.40 Escape From The City. 3.40 News Update. 3.45 Late Programs.	VICELAND (31) 6am Morning Programs. 9.30 Basketball. WNBA. Chicago 11.30 WorldWatch. Noon MOVIE: The Deep. (2012, M) 1.40 Suspect Moustache. 2.10 New Girl. 4.00 WorldWatch. 5.00 Basketball. NBL. South East Melbourne Phoenix v Cairns Taipans. 7.00 America: News. 7.30 Lee Lin Chin's Fashionista. 7.40 World's Greatest Hotels. 8.30 The X-Files. 9.20 Cycling. UCI World Tour. Giro d'Italia. 1.05am Late Programs.	7MATE (60) 6am Morning Programs. 1pm Blokesworld. 1.30 Storage Wars. 2.00 American Pickers: Best Of. 3.00 Canadian Pickers. 4.00 Heavy Rescue: 401. 5.00 Storage Wars Canada. 5.30 American Restoration. 6.30 AFL Pre-Game. 7.00 Surveillance Oz. 7.30 MOVIE: Captain America: The First Avenger. (2011, M) 10.00 MOVIE: Wind River. (2017, MA15+) 12.20am Late Programs.	9GEM (52) 6am Morning Programs. 10.00 My Favorite Martian. 10.30 Avengers. 11.30 The Baron. 12.30pm MOVIE: Saturday Island. (1952, PG) 2.30 MOVIE: A Hole In The Head. (1959) 5.00 MOVIE: Foreign Intrigue. (1956, PG) 7.00 Rugby Union. Super Rugby Trans Tasman. Round 3. Queensland Reds v Chiefs. 9.15 Super Rugby Trans Tasman: Post Match. 9.30 MOVIE: The Spy Who Loved Me. (1977, M) 12.05am Late Programs.	BOLD (81) 6am Home Shopping. 9.00 Star Trek: Voyager. 10.00 Diagnosis Murder. Noon JAG. 2.00 The Doctors. 3.00 Diagnosis Murder. 4.00 Bondi Rescue. 4.30 iFish. 5.00 Escape Fishing With ET. 5.30 Scorpion. 7.30 NCIS. 8.30 NCIS: New Orleans. (Final) 10.20 To Be Advised. 11.20 Hawaii Five-0. 1.10am MOVIE: Forced Vengeance. (1982, MA15+) 3.35 Escape Fishing With ET. 4.05 The Doctors. 5.00 Home Shopping.
NITV (34) 6am Morning Programs. 11.40 Heart Coming Home. 12.40pm Bamay. 12.55 Rugby Union. South Australia League. 2.25 Rugby Union. WA Premier Grade. 3.55 The 77 Percent. 4.25 Indian Country Today. 4.55 APTN National News. 5.25 Te Ao With Moana. 5.55 NITV News: Nula. 6.25 Going Places. 6.55 Yokayi Footy. 7.30 NITV News Update. 7.40 Croker Island Exodus. 8.55 Dhakiyarr Vs The King. 9.55 Takeover. 11.25 Late Programs.	SBS MOVIES (32) 6am Morning Programs. 7.00 Leave No Trace. (2018, PG) 9.00 Death Defying Acts. (2007, PG) 10.45 The Little Witch. (2018, PG, German) 12.40pm Polina. (2016, PG, French) 2.40 A Matter Of Life And Death. (1946, PG) 4.40 Wildwitch. (2018, PG, Danish) 6.35 A Street Cat Named Bob. (2016, PG) 8.30 Eurovision Song Contest: The Story Of Fire Saga. (2020, M) 10.45 Late Programs.	7TWO (62) 6am Home Shopping. 8.30 Travel Oz. 9.30 Insider Trading. 10.30 House Of Wellness. 11.30 Horse Racing. Sporting Chance Cancer Foundation Day, Derby Day and Caulfield Race Day. 4.30pm The Great Australian Doorstep. 5.00 Sydney Weekender. 5.30 Charlie Luxton's Homes By The Sea. 6.30 Dr Harry's Animal Encounters. 7.30 The Yorkshire Vet. 8.30 Escape To The Country. 11.30 Late Programs.	9GO! (53) 6am Children's Programs. 1.30pm Social Fabric. 2.00 Road Trick. 2.30 The Break Boys. 3.00 Children's Programs. 3.15 MOVIE: Pokémon: The Rise Of Darkrai. (2007) 5.05 MOVIE: The Adventures Of Sharkboy And Lavagirl. (2005) 7.00 MOVIE: The Mummy Returns. (2001, PG) 9.35 MOVIE: The Mummy: Tomb Of The Dragon Emperor. (2008, M) 11.50 Japandemonium. 12.20am The Bi Life. 1.20 Late Programs.	PEACH (82) 6am Sabrina, The Teenage Witch. 7.00 Posh Frock Shop. 8.00 Everybody Loves Raymond. 9.00 Becker. 10.00 The Dog House. 11.00 MasterChef Australia. 2.50pm Frasier. 3.40 Friends. 6.00 Columbo. 7.30 Kojak. 8.25 Spyforce. 9.20 The Big Bang Theory. 9.45 Friends. 10.45 MOVIE: Cockneys Vs Zombies. (2012, MA15+) 12.30am Home Shopping. 1.30 Charmed. 2.30 Supernatural. 3.30 100% Hotter. 4.30 Shopping.

The Border Watch

Connect your business with the community

Advertising

08 8741 8170 | advertising@tbwtoday.com.au

Classified

1300 666 808 | www.borderwatch.com.au

TBW Today Pty Ltd

ACN 644 311 937

TBW

Today

12466284-DL43-20

Sunday, May 30

ABC TV (2) 6.00 Rage. (PG) 7.00 Weekend Breakfast. 9.00 Insiders. 10.00 Offsiders. 10.30 The World This Week. (R) 11.00 Compass. (PG, R) 11.30 Songs Of Praise. (R) 12.00 ABC News At Noon. 12.30 Landline. 1.30 Gardening Australia. (R) 2.30 Doc Martin. (PG, R) 3.30 Restoration Australia. (PG, R) 4.30 Back Roads. (Final, R) 5.00 Art Works. (R) 5.30 Antiques Roadshow.	SBS (3) 6.00 WorldWatch. 7.00 Cycling. Giro d'Italia. Highlights. 8.00 SBS News Flood Special. 8.30 WorldWatch. 12.30 Motorcycle Racing. ProMX Championship. Round 3. 3.00 WorldWatch. 3.30 Cycling. National Road Series. Grafton to Inverell. Highlights. 4.00 Eva Braun: Hitler's Wife. (PGav, R) 5.00 SBS News Flood Special. (R) 5.30 Cycling. UCI World Tour. Giro d'Italia. Highlights.	SEVEN (6) 6.00 NBC Today. 7.00 Weekend Sunrise. 10.00 The Morning Show: Weekend. (PG) 12.00 Kochie's Your Money & Your Life. 12.30 Football. AFL. Round 11. Richmond v Adelaide. 3.30 The Crows Show. 4.00 Football. AFL. Round 11. Port Adelaide v Fremantle.	NINE (5) 6.00 Outdoors Indoors. (PG, R) 6.30 Weekend Today. 9.30 The AFL Sunday Footy Show. (PG) 11.30 Sports Sunday. (PG) 12.30 Netball. Super Netball. Round 5. Adelaide Thunderbirds v Sunshine Coast Lightning. 2.30 Bondi Vet. (PGm, R) 3.30 Travel Guides. (PGls, R) 4.30 Hayley & Lauren's Adelady. 5.00 News: First At Five. 5.30 South Aussie With Cosi. (PG, R)	WIN (8) 6am Morning Programs. 8.00 Pooches At Play. (R) 8.30 Freshly Picked. (R) 9.00 Australia By Design: Architecture. (R) 9.30 St!O. (PG) 12.00 Advancing Australia. (R) 12.30 Left Off The Map. (R) 1.00 My Market Kitchen. (R) 1.30 GCBC. (R) 2.00 MasterChef Aust. (R) 3.10 Everyday after accidentally getting involved in illegal dealings. 3.30 Hotels By Design. (PG, R) 4.00 Fishing Aust. (R) 4.30 Taste Of Australia. 5.00 News.
6.30 Compass: Instagram Utopia? (PG, R) A look at the world of Byron Bay influencers. 7.00 ABC News Sunday. 7.40 Spicks And Specks. (PG) Hosted by Adam Hills. 8.30 Wakefield. (MA15+I) In the lead-up to the wedding of Nik's sister, a significant detail from his traumatic past comes to light. 9.30 Smother. (Mal) With Calum missing, the Aherns question his recent violent behaviour as Val confronts Rory. 10.20 Unforgotten. (Mal, R) Cassie works on a new theory. 11.10 Glitch. (Mlv, R) 12.05 Miniseries: Dark Money. (Madl, R) 1.00 Rage. (MA15+adhlinsv) 3.10 Miriam's Big American Adventure. (PG, R) 4.10 Unforgotten. (Mal, R) 4.55 Insiders. (R)	6.30 SBS World News. 7.30 Henry VIII And The King's Men: The Unexpected King. (Premiere, PG) Part 1 of 3. 10.30 Grand Tours Of Scotland's Lochs: Lost In A Landscape. (PG, R) Presented by Paul Murton. 11.00 Cycling. UCI World Tour. Critérium du Dauphiné. Stage 1. 1.00 8 Out Of 10 Cats Does Countdown. (Mls, R) 2.50 Alex Polizzi: Chef For Hire. (R) 4.00 VICE Guide To Film. (Malv, R) 4.50 Destination Flavour Scandinavia Bitesize. (R) 5.00 France 24 Feature. 5.15 NHK World English News. 5.30 Deutsche Welle English News.	6.00 Seven News. 7.00 7NEWS Spotlight: Ride Of Your Life. 8.15 Crime Investigation Australia: Most Infamous: The Moorhouse Horrors. (Mav) Details the shocking crimes of David and Catherine Birnie. 9.30 The Real Manhunter: The Murder Of Christopher Donovan. (Madv) Hosted by Colin Sutton. 10.30 Criminal Confessions: Who Killed Little Mama? (Madlv) 11.30 The Blacklist. (Mv) 12.30 Motor Racing. Supercars C'ship. Round 5. Winton SuperSprint. H'lights. From Winton Motor Raceway, Victoria. 1.30 RSPCA Animal Rescue. (R) 2.00 Home Shopping. (R) 3.30 Million Dollar Minute. (R) 4.00 NBC Today. 5.00 Seven Early News. 5.30 Sunrise.	6.00 Nine News. 7.00 Celebrity Apprentice Australia. (PGln) The celebrities design and model swimwear. 8.40 60 Minutes. Current affairs program, investigating, analysing and uncovering the issues affecting all Australians. 9.40 Nine News Late. Takes a look at the latest news and events from Australia and around the world. 10.10 Law & Order: Organized Crime. (Mav) Detective Elliot Stabler returns to the NYPD. 11.10 Tennis. French Open. Day 1. 3.30 The Xtreme Collxtion. (PG, R) 4.00 Reel Destinations. (R) 4.30 Hayley & Lauren's Adelady. (R) 5.00 News Early Edition. 5.30 Today.	6.30 The Sunday Project. Joins panellists for a look at the day's news, events and hot topics. 7.30 MasterChef Australia. Amateur cooks compete to impress judges Andy Allen, Melissa Leong and Jock Zonfrillo. 9.00 FBI: Most Wanted. (Final) Follows the FBI fugitive task force as they investigate and apprehend elusive criminals. 10.00 FBI. (Mdv, R) A husband and father is kidnapped after accidentally getting involved in illegal dealings. 11.00 The Sunday Project. (R) Joins panellists for a look at the day's news, events and hot topics. 12.00 Home Shopping. (R) 4.00 CBS This Morning. Morning news and talk show. 5.30 Headline News Early.
ABC TV PLUS (22) 6am Children's Programs. 7.15pm Sir Mouse. 7.30 Spicks And Specks. 8.00 Compass. 8.30 Louis Theroux: Shooting Joe Exotic. 9.15 Love On The Spectrum. 10.10 Catalyst. 11.05 Tate Britain's Great British Walks. 11.55 You Can't Ask That. 12.25am Black Mirror. 1.15 Restoration Australia. 2.15 News Update. 2.20 Close. 5.00 Rainbow Chicks. 5.05 Timmy Time. 5.20 Pocoyo. 5.25 Late Programs.	VICELAND (31) 6am WorldWatch. Noon The Goddam Election! With John Safran. 1.00 New Girl. 2.30 Basketball. NBL. Illawarra Hawks v Adelaide 36ers. 4.30 Basketball. NBL. NZ Breakers v Brisbane Bullets. 6.30 America: News. 7.00 Monty Python. 7.35 Abandoned Engineering. 8.30 The UnXplained With William Shatner. 9.20 Cycling. UCI World Tour. Giro d'Italia. Stage 21. Senago to Milano. 1.30am Late Programs.	7MATE (60) 6am Morning Programs. 1pm Fish'n With Mates. 1.30 On Tour With Allan Border. 2.00 Merv Hughes Fishing. 2.30 Step Outside. 3.00 Canadian Pickers. 4.00 Storage Wars Canada. 4.30 Graveyard Carz. 5.30 American Restoration. 6.00 Football. AFL. Round 11. Port Adelaide v Fremantle. 7.00 MOVIE: Fantastic Four. (2015, PG) 9.05 MOVIE: Men In Black: International. (2019, M) 11.25 Late Programs.	9GEM (52) 6am Morning Programs. 7.30 In Touch. 8.00 Beyond Today. 8.30 The Incredible Journey. 9.00 Footy SA. 10.00 Xtreme Collxtion. 10.30 The Baron. 11.30 My Favorite Martian. Noon Getaway. 12.30 NRL Sunday Footy Show. 2.30 Rugby League. NRL. Round 12. Newcastle Knights v Manly Sea Eagles. 5.30 Customs. 6.00 French Open Tennis Pre-Show. (Premiere) 6.30 Tennis. French Open. Day 1. 11.10 Late Programs.	BOLD (81) 6am Morning Programs. 8.30 ST: Voyager. 10.30 Escape Fishing. 11.00 Scorpion. 1pm The Doctors. 2.00 Diagnosis Murder. 3.00 The Offroad Adventure Show. 4.00 Pooches At Play. 4.30 What's Up Down Under. 5.00 iFish Summer. 5.30 Advancing Australia. 6.00 JAG. 7.00 Bondi Rescue. 7.30 NCIS. 8.30 Stories Of Bikes. 9.00 Motor Racing. MotoGP. Race 6. Grand Prix of Italy. 10.45 NCIS. 11.45 Late Programs.
NITV (34) 6am Morning Programs. 10.00 Football. QAFLW. 11.45 Football. AFL. Heartland Footy. Murray League. 1.30pm Rugby League. NRL NT. 3.00 Ice Hockey. SA Premier League. 4.30 Football. NT Women's Premier League. 6.00 NITV News: Nula. 6.30 Behind The Brush. 7.20 NITV News Update. 7.30 Australia In Colour. 8.30 Wik Vs Queensland. 10.00 Island Paradise: Living In The Torres Straits. 11.00 Late Programs.	SBS MOVIES (32) 6am Morning Programs. 8.50 Wildwitch. (2018, PG, Danish) 10.45 Journey To The West: The Demons Strike Back. (2017, PG, Mandarin) 12.45pm A Street Cat Named Bob. (2016, PG) 2.40 A Monster Calls. (2016, PG) 4.40 The Little Witch. (2018, PG, German) 6.35 The Falcons. (2018, PG, Icelandic) 8.30 Frozen River. (2008, M) 10.20 Mulan. (2009, M, Mandarin) 12.25am Late Programs.	7TWO (62) 6am Morning Programs. 7.30 Leading The Way. 8.00 David Jeremiah. 8.30 Shopping. 9.00 To Be Advised. 9.30 Life Off Road. 10.00 House Of Wellness. 11.00 The Surgery Ship. Noon Dr Harry's Animal Encounters. 1.00 Kochie's Your Money & Your Life. 1.30 Our Town. 2.00 The Bowls Show. 3.00 My Greek Odyssey. 4.00 Escape To The Country. 7.00 Border Security. 8.30 Air Crash Investigation. 11.30 Late Programs.	9GO! (53) 6am Children's Programs. 1.30pm The Break Boys. 2.00 Dance Moms. 3.00 MOVIE: Take The Lead. (2006, PG) 5.30 MOVIE: The Spy Next Door. (2010, PG) 7.30 MOVIE: Jupiter Ascending. (2015, M) 10.00 MOVIE: Underworld. (2003, MA15+) 12.30am The Bi Life. 1.30 Dance Moms. 2.30 The Break Boys. 3.00 Power Rangers Dino Super. 3.30 Thunderbirds. 4.30 Pokémon The Series: Sun & Moon. 4.50 Late Programs.	PEACH (82) 6am Sabrina, The Teenage Witch. 7.00 The Neighborhood. 8.00 Neighbours. 10.30 MasterChef Australia. 12.50pm 100% Hotter. 1.50 The Neighborhood. 2.50 Friends. 6.00 The Big Bang Theory. 8.30 Friends. 10.00 2 Broke Girls. 11.30 Mom. Midnight Home Shopping. 1.30 Posh Frock Shop. 2.30 Charmed. 3.30 A Million Little Things. 4.30 Home Shopping.

26

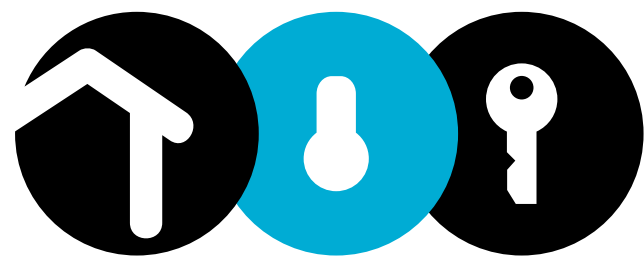

L I M E S T O N E C O A S T
PROPERTY GUIDE

The Border Watch

FRIDAY, 28 MAY, 2021

**OPEN INSPECTIONS
ONLINE WITH YOUR
REAL ESTATE AGENT**



THE PEOPLE PLEASER – A FAMILY HOME IN QUIET CUL-DE-SAC

28

RENTAL LISTINGS AND OPEN INSPECTIONS 46

**Call Lisa Hunter or the friendly team for
all your Conveyancing needs including:**

- Residential, Commercial and Rural Property Conveyancing
- Preparation of Contracts of Sale
- Private Mortgages
- Estate and Family Transfers of Land
- Change in Tenancies
- Land Divisions
- Caveats and Workers Liens



ASW LAWYERS
ASTON SALMON WILLIAMSON

Telephone and Video conferencing appointments available
Phone 8723 3300 | www.aswlawyers.com

12488613-DL14-21



LIMESTONE COAST
PROPERTY GUIDE

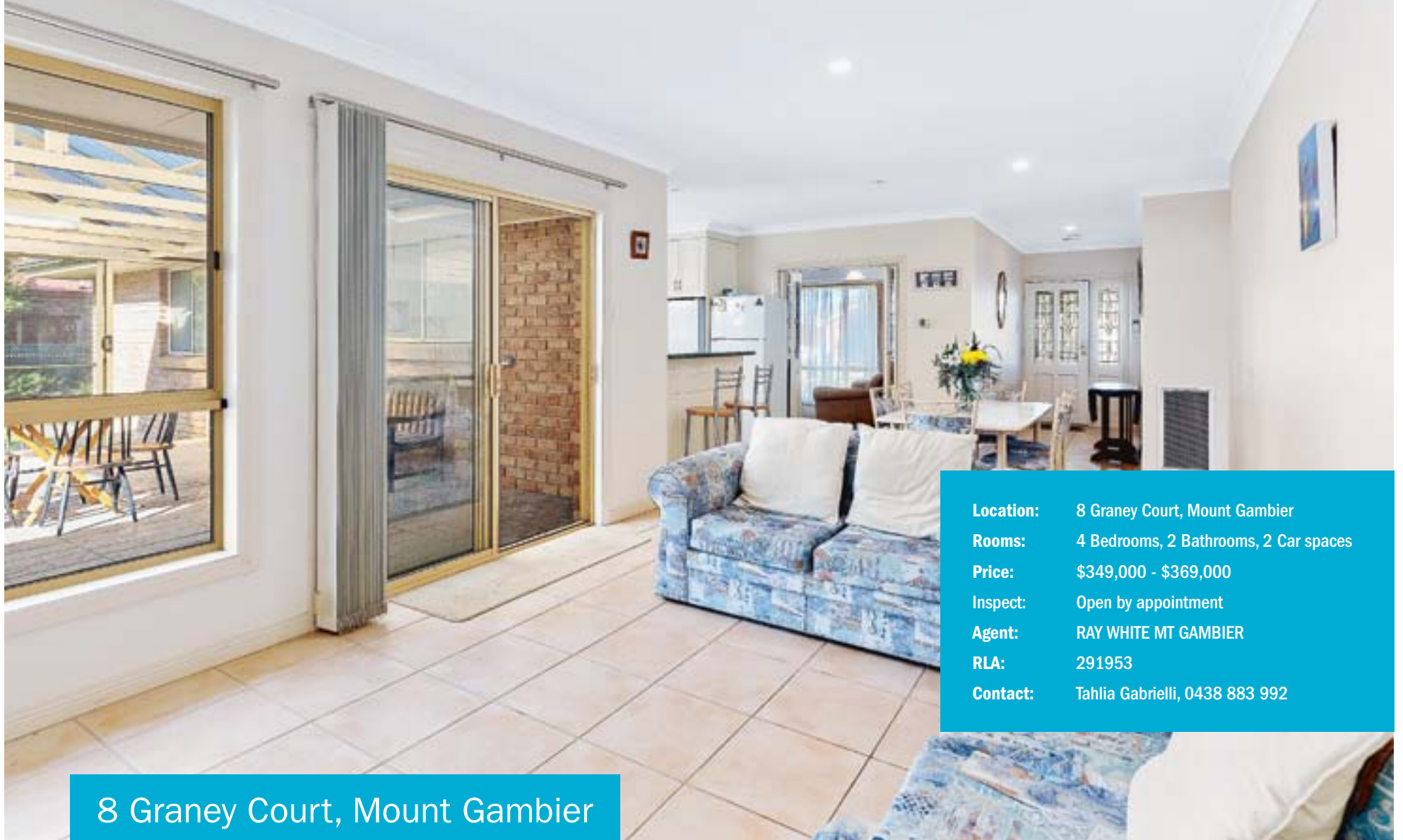

Location: 8 Graney Court, Mount Gambier
Rooms: 4 Bedrooms, 2 Bathrooms, 2 Car spaces
Price: \$349,000 - \$369,000
Inspect: Open by appointment
Agent: RAY WHITE MT GAMBIER
RLA: 291953
Contact: Tahlia Gabrielli, 0438 883 992

8 Graney Court, Mount Gambier

The people pleaser

THIS home is located in close proximity to the Mount Gambier Marketplace and the District Health Service.

The master bedroom features a large walk-in robe and an ensuite with a spa bath, shower and toilet.

Bedroom four or optional office offers an external linen-press and another carpeted double bedroom next door provides a built-in robe. The family bathroom offers a shower and bath and toilet.

The centre of the home offers an open-plan kitchen, dining room and family room. The family room and kitchen overlooks a glass enclosed pergola/entertaining area.

The kitchen offers bench space, breakfast bar, large double sink, s/steel oven, gas cooktop and dishwasher. Outside, the paved pergola is accessed via double glass doors and provides a barbecue area. Added benefits are gas-ducted heating and a double car garage.

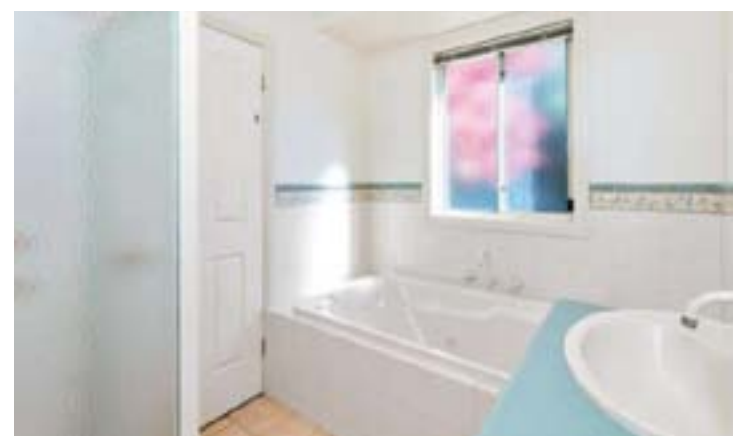
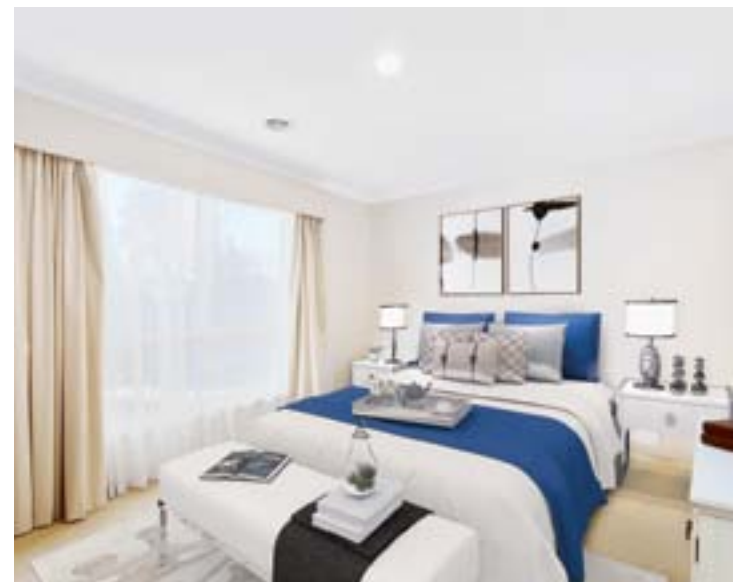



NEW LISTING

24 Racketts Road, PELICAN POINT SUMMERS COMING – DON'T MISS OUT

5 1+ 3

- 5 bedroom stone home located in vastly growing beach township
- Situated on a quiet road away from the main traffic
- Open plan kitchen/meals/family area with easy care laminate flooring throughout with s/c fire + gas heater
- Additional large pantry with ample space and storage off the kitchen
- Main bedroom with floor to ceiling BIR plus ceiling fan
- Renovated laundry with ample bench space plus additional 2-way cupboards- fantastic for storage
- Bath the kids whilst enjoying a shower in peace with the cleverly designed wet area, housing 3 separate rooms for the bath, shower and toilet
- Plenty of room to park the car or boat in the double carport or garage/workshop with loft, concrete floor, power and 2nd toilet
- Within walking distance to the beach and only a short drive to the neighbouring general store and pub
- This coastal gem is perfect for a beach holiday home or even for your sea change



SELLING PRICE
\$230,000 - \$250,000

Contact Jessie Gosden 0437447617



NEW LISTING

450 Airport Road, Wandilo IRRIGATED PROPERTY LOCATED ONLY MINUTES FROM TOWN

100.48Ha / 248Acres (approx.)

- Large 3 bedroom Mount Gambier Stone home
- 2x centre pivots – total area 58.5Ha / 144.5Acres (approx.)
- 14 Double up Herringbone dairy, 8000L Packo Vat
- 30 Tonne Silo, Electric feed system
- Undercover Norton vet cattle crush with holding yard
- Large GI Hay shed and GI calf shed
- Lockable workshop with concrete floor
- 3 bay stone shed



EXPRESSIONS OF INTEREST
CLOSE 2/7/21 AT 4.00PM

Contact Liam Durcan 0409 788 892 or



ROB

GAYLE

ANDREW

PETER

SCOTT

JESS

LIAM

DAVID

When it comes to selling your home or looking after your investment property you can trust the MWJ Team to give you a level of service that is second to none.
Call 8723 1066 or email office@millerwhanandjohn.com.au for a market appraisal on your property.



Graeme
0419 806 410
Sales



Bianca
0407 613 346
Sales



Toni
0402 356 905
Sales | Accounts



Paris
(08) 8725 8037
Property Manager



Jess
(08) 8725 8037
Property Manager



Silvia
(08) 8725 8037
Property Manager



Bella
(08) 8725 8037
Administration

COMING SOON!

North Facing Home set High on the Hill

\$300,000 - \$320,000

3 Bedrooms - 2 Bathrooms - 2 Cars



- Large Family 3 Bedroom Home
- Office or large rumpus room
- Main bedroom with ensuite
- Open plan kitchen, living & dining
- Double colourbond shed with two roller doors

Graeme Cleves 0419 806 410 or gcleves@limestonere.com.au

COMING SOON!

AFFORDABLE LIVING

Price Coming Soon

3 bedrooms - 1 bathroom - 2 Cars



- Spacious family home in the township of Allendale East
- Large combined family, kitchen & dining
- Three bedrooms and built-in robes
- Double colour bond garage on 934m2 block
- Rainwater tank & pump, bore & front and rear decking

Graeme Cleves 0419 806 410 or gcleves@limestonere.com.au

56 ACACIA STREET, MOUNT GAMBIER

NEW LISTING



\$339,000 - \$359,000

4 2 4+

DOESN'T GET MUCH BETTER!

- ✓ 4 bedroom family home
- ✓ All bedrooms with BIR's - main with ensuite
- ✓ Gas ducted underfloor heating
- ✓ Front formal lounge room
- ✓ Open plan living area with r/c air con
- ✓ Built-in study/Office with shelving
- ✓ Entertaining area with gas log fire
- ✓ Double carport + 4 bay c/bond shed

Toni Gilmore | 0402 356 905

16 COOMBE ST, NANGWARRY

NEW LISTING



\$100,000 - \$109,000

3 1 2

INVEST OR RESIDE

- ✓ 3 bedroom timber home on 831m2 block
- ✓ All bedroom with free standing robes
- ✓ Lounge with S/C wood heater + A/C
- ✓ Large under cover BBQ area
- ✓ Currently leased with long term tenant
- ✓ Rain water tanks, garden shed with storage
- ✓ Good size allotment with plenty of fruit trees
- ✓ Eat in kitchen with gas cooking

Graeme Cleves | 0419 806 410

3003/3-7 LAKE TERRACE WEST, MOUNT GAMBIER



\$239,000 - \$249,000

2 2 2

LUXURY PENTHOUSE

This two story penthouse on the top floor with fantastic views over Mount Gambier and the district needs to be seen to be believed! It's neutral tones throughout set over two levels, in a secure and tranquil setting at the base of the Lakes area and sprawled out over levels three and four with a balcony from each level presents a fantastic lifestyle! The upper level offers a living area, two bedrooms each with a walk in robe and master with ensuite. Adjacent to bedroom two is the main bathroom with bath and separate shower. The lower level comprises

the kitchen with ample cupboards and bench space, walk in pantry, quality s/s appliances and induction cooking. The dining area offers plenty of space and overlooks the open plan living area. The extra-large laundry and third toilet are also downstairs. This unit also has an allocated double lock up garage with auto doors of good size and basement storage. Security is high with camera entry and locking system for peace of mind, while enjoy the low maintenance living with gardens and lawns all maintained for you with outside BBQ area.

Graeme Cleves | 0419 806 410

244 COMMERCIAL STREET WEST, MOUNT GAMBIER

NEW LISTING



\$259,000 - \$269,000

3 1 1

EVERYTHING AT YOUR FINGERTIPS!

Looking for an inner city lifestyle? Perhaps something on the smaller scale? First homebuyer? Add to your investment portfolio? Welcome to 244 Commercial St West - a low maintenance, well presented brick home. Entry from the carport leads you to the open plan living, kitchen & meals area with timber flooring throughout & raked ceilings. The living room extends to the private paved courtyard while the modern kitchen offers plenty of cupboard storage with elec cooking, d/washer and breakfast bench which overlooks the entire

living space & courtyard. A passage with BI cupboards leads to the rear of the home where there are 3 large bedrooms. The main is complete with BIRs, whilst the other 2 bedrooms are large enough to create a second living area. A r/c air con is located in the passage along with elec wall heater while the bathroom, sep toilet & laundry are located amongst the bedroom wing. The rear door opens to a small yet private back courtyard. Decorate the space with your favorite plants and greenery. Conveniently located within walking distance to everything.

Toni Gilmore | 0402 356 905



Graeme
0419 806 410
Sales



Bianca
0407 613 346
Sales



Toni
0402 356 905
Sales | Accounts



Paris
(08) 8725 8037
Property Manager



Jess
(08) 8725 8037
Property Manager



Silvia
(08) 8725 8037
Property Manager



Bella
(08) 8725 8037
Administration

LIMESTONE
REAL ESTATE
Your Mates in Real Estate

9 LORIKEET STREET, MOUNT GAMBIER



\$379,000 5 2 2

WHEN SIZE MATTERS

- ✓ Solid Tasmanian Oak Kitchen with pantry
- ✓ Gas central heating + s/c wood heating
- ✓ Sunken lounge or 6th bedroom
- ✓ Undercover BBQ area + large backyard

Graeme Cleves | 0419 806 410

25 O'HALLORAN TERRACE, MOUNT GAMBIER



\$397,000 3 1 2

WHEN LOCATION IS EVERYTHING!

- ✓ Updated open plan kitchen/living area
- ✓ Second living area or formal dining space
- ✓ Double carport with access to rear yard
- ✓ Study nook ideal for working from home

Graeme Cleves | 0419 806 410

49 ONE AND ALL DRIVE, CAPE JAFFA



\$149,000 873M2

AN IRRESISTIBLE LIFESTYLE CHOICE!

- ✓ Elevated Allotment with panoramic Views of Cape Jaffa
- ✓ Close to the Wine Region of Mount Benson
- ✓ 20 Minute drive to the famous Robe, SA

Graeme Cleves | 0419 806 410

28 - 32 CROUCH ST NORTH, MT GAMBIER



\$399,000 2 1

DEVELOPERS DREAM

- ✓ Huge development potential
- ✓ Two titles over 3200m2
- ✓ Proposed plan with 8 blocks (subject to council approval)

Graeme Cleves | 0419 806 410

101 KINGSLEY ROAD, ALLENDALE EAST



\$319,000 - \$329,000 3 1 2

HOME & 5.5 ACRES - SUBDIVISION POTENTIAL!

- ✓ Extremely neat three bedroom home
- ✓ Open plan living, dining & kitchen
- ✓ Gorgeous timber flooring
- ✓ Slow combustion wood heating + r/c air con
- ✓ 11m x 8m colourbond shed & rainwater tanks
- ✓ Currently leased at \$220.00 per week
- ✓ Great opportunity to subdivide with a range of options available.

Bianca Taylor | 0407 613 346

11 GEORGE STREET, SOUTHEND



\$379,000 - \$399,000 4 2 5

BEAUTIFUL COASTAL LIVING

- ✓ Spacious home with beautiful front & rear deck - enjoy your morning coffee
- ✓ Master bedroom with WIR & ensuite
- ✓ Generous open plan living, dining & kitchen
- ✓ Large shedding + studio office space
- ✓ Rainwater & bore water available
- ✓ Timber flooring, high ceilings, large windows, a reverse cycle unit for heating & cooling

Bianca Taylor | 0407 613 346

LIMESTONE
REAL ESTATE
BUY | SELL | LEASE
RENT | MANAGE
WE WANT YOUR PROPERTY

Contact our experienced Team for a FREE Property Appraisal Today admin@limestonere.com.au

8725 8037



32 SYCAMORE ROAD, GLENBURNIE



POA 28 Acres

DEVELOPERS OPPORTUNITY

- ✓ 28 acres of country living land
- ✓ located close by to Blue Lake Sports Park.
- ✓ Sub-division suggestions available on request
- ✓ secure your own house with space & privacy

Bianca Taylor | 0407 613 346

26 BAY ROAD, ALLENDALE EAST



\$220,000 2072m2

BLOCK & SHED

- ✓ Approx. 2072m2 allotment
- ✓ Approx. 14m x 7.5m Colourbond shed
- ✓ Common effluent system & deep bore
- ✓ Bathroom & kitchen with gas instant HWS

Graeme Cleves | 0419 806 410

EAST GAMBIER FISH SHOP, MOUNT GAMBIER



\$115,000 WIWO Business

GREAT BUSINESS OPPORTUNITY

- ✓ Busy Business with good profit
- ✓ Operating 6 days a week
- ✓ Regular long term clientele
- ✓ Walk in walk out - Genuine reason for sale

Graeme Cleves | 0419 806 410

FOR LEASE



75B Jubilee Highway
\$180 per week

- Polished timber floors and modern paint scheme throughout
- Updated kitchen with electric stove
- Bright open plan living/kitchen with R/C Con
- Spacious bedroom with built-in robes
- Carport and garden shed
- Enclosed yard
- Pets Negotiable

10 Playford Street

NEW



OPEN SAT 10.45-11.15



3 1 2 \$199,000-\$215,000
The perfect home to break the rental cycle. Solid build with updated timber kitchen, tidy wet areas, carport & colorbond garage. Rental estimate \$260 - \$270 p/week.



20 Robinson Street

NEW



3 2 3 \$395,000-\$425,000
Located in a Blue Ribbon location is this beautiful solid home. Open plan kitchen/dining & living overlooking the backyard and pool. Master bedroom with BIR & ensuite. Huge undercover entertaining.



312 Commercial Street West

NEW



OPEN SAT 11.30-12.00

4 2 12 \$699,000-\$759,000
A unique opportunity to live and work from home S.T.C.C. A beautiful & grand character home set on over half acre. Huge high clearance shedding, high exposure site - zoned light industrial. In conj with Key2Sale



123 Pick Avenue

NEW



UNDER CONTRACT

3 1 4 \$195,000-\$210,000
An absolute Ripper of a property, substantially upgraded inside and out. Loaded with features and bonus shedding/carport for 4 vehicles. Great entertaining and an emphasis on low maintenance easy care living.

CLEANING BUSINESS



An exciting opportunity to be your own BOSS. Fantastic cleaning business for sale with fantastic turnover. Huge potential to take to the next level. Phone Gebhardts for further information.

13 Kyrenia Court



4 2 2 \$495,000-\$525,000
Stunning family home in popular St Martins precinct. Quiet cul-de-sac location - beautiful outlook. Quality & trendy features. Spacious living areas, outdoor entertaining area and enclosed rear yard. Family Perfection!



6 Bengalee Crescent



4 2 2 \$430,000-\$460,000
A quality home loaded with space inside and out. Beautifully elevated & private setting - feature raked ceilings. Formal living & heat form fire place. A view as far as the eye can see. Overlooking new subdivision & positioned on close to half an acre of land. In conjunction with Key2sale & Peter Dempsey@Realty.

14/184 Jubilee Highway W

NEW



SOLD

2 1 1 \$179,000-\$189,000
Located in Finchley Grove Estate - 2 bedroom townhouse, open living/dining/kitchen, master bedroom with BIR, single car garage, sliding doors to pergola & fully enclosed backyard. Tenanted at \$235 p/w to Feb 2022.

16 Lake Tce East

NEW



SOLD



4 1 1 Exp of Interest
Located in a blue ribbon location stands this beautiful central 1930's bungalow. Expansive living with huge lounge with casement windows, decorative ceilings and open fire. Original kitchen with art deco curved cabinetry.



46 Jubilee Hwy West

NEW PRICE



3 1 2 \$299,000-\$329,000
Prime CBD development opportunity, positioned over 2 titles of land totaling 1,851m2 (approx). Two street access plus third road via a free and unrestricted right of way. When opportunity knocks dare to dream!

3/46 Brownes Road



2 1 1 \$179,000-\$189,000
Neat and tidy solid brick and tile unit perfect for investment. Open plan kitchen and dining with great storage. Cozy lounge fully carpeted with split system.



34/184 Jubilee Hwy West



2+ 1 1 \$240,000
Price busting house and land package that is ready to build on flat low maintenance 344m2 approx allotment. Full package details are available from the Agent - won't find better!

DUE TO RECENT SALES WE NEED MORE LISTINGS!

We will make it easy for Buyers to fall in love with your property with our **FREE** home styling and **FREE** professional photography package.

Call our friendly team today!

List with Gebhardts.
Experience the difference



Paul Chuck
SALES
0409 541 113



Ben Jeffrey
SALES
0417 810 246



Emily Rayner
SALES
0417 665 085



Sharyn Ferguson
PROPERTY MANAGEMENT
8725 5766



Katie Rohlach
PROPERTY MANAGEMENT
8725 5766



Bernie Gaylard
PROPERTY MANAGEMENT
8725 5766

78 Crouch Street South

NEW



4 2 3 \$599,000 - \$649,000

Beautifully maintained property on 2,050m2 lot approx. Stunning character features, high ceilings, ornate cornice. Close to city centre – held in family for over 55 years. A rare opportunity awaits!



15 Schinkel Street

NEW



3 1 1 \$139,000-\$149,000

Do the math and reap the rewards. Fantastic investment opportunity awaits, neat and tidy home with covered pergola and detached shedding. Add this to your portfolio!

421 Commercial Street West

NEW



2 Wimmera Street

NEW



5+ 4 2 Exp of Interest

Expressions by 12 noon 4/6/21 unless sold prior - Large home with no shortage of bedrooms or bathrooms! Open plan kitchen/meals with b.i bar. Spacious family and dining room with sliding door access to the pergola.



36 Dulkara Avenue

NEW



3 1 1 \$219,000-\$229,000

Situated in a quiet location is this brick and tile home. Open plan kitchen/dining and living with gas wall heater. Second family room fully carpeted, gas heating and sliding doors to outside.

4 1 1

approx 5.75 acres Exp of Interest

Exp of Interest by 9/7/21 unless sold prior Located on approximately 5.75 acres on the West side of town is this great solid home. Four generous bedrooms, open plan living/dining. In City boundary with potential to subdivide (S.T.C.A)

3 Foote Street

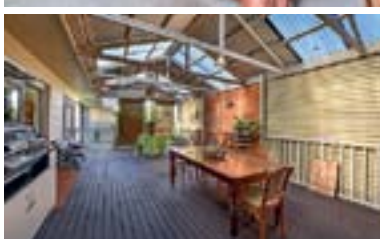

3 2 2

\$479,000

It's all about location – wonderful low maintenance family home in A1 position. Spacious living areas, bedrooms & outdoor entertaining. Surrounded by quality & established homes. Short walk to Blue Lake, shops & main street.

1 Wimmera Street

NEW



4 1 1 \$239,000-\$249,000

Four bedroom home in popular location. Fresh modern feel, spacious living areas – reverse cycle heating and cooling plus slow combustion fire. Close to schools, shops and park lands. In conjunction with Complete Real Estate.



23 Percy Street



3 1 1+ \$575,000

23 Percy Street / 12-14 Alexander Street Multi tenanted renovated villa Circa 1900 of 3/4 bedrooms (currently leased), office & w/house. Shedding fronts Alexander St. Portion is leased at \$930 p/m plus full office area available.

1 Holloway Street

NEW



2 1 2 \$349,500-\$379,500

Break free from the city and enjoy the relaxed lifestyle of the Glenelg River. Near new build full of rustic charm. Only 6 mins to Nelson or 20 minutes to Mt Gambier. 2nd living area with easy conversion to create bedroom 3.

Lot 114 Edgecumbe Street, Tantanoola

NEW



3 1 3

\$185,000

Spacious and affordable living on offer – generous block over 1,000m2. Excellent shedding – perfect for the toys. Low maintenance brick and tiled home – you will be impressed!



Seafarers Way, Port MacDonnell



From \$99,000

Subdivision Great flat serviced allotments in popular coastal township – swim, surf and fish at your doorstep! New stage now available. Enquire now!



44 Umpherston Street



525m2 approx

\$92,500

A great central allotment on approx 525m2. Rare to find in this location. Get set to build your dream home. Contact our office for more details.

23 Agnes Street



378m2 approx

\$95,000

A rare find – Torrens title inner city allotment. Perfect investment allotment or to build your courtyard home. Short walk to Vansittart Park, hotels and restaurants.

13 Currawong Crescent

NEW

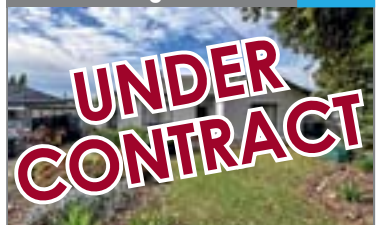

4 1 2 \$210,000-\$225,000

Solid Mount Gambier stone home on approx 742m2, open plan kitchen/dining with s/c heating. Three generous sized bedrooms with built in robes. Fourth bedroom/study with timber floor.



PROPERTY SPECIALISTS
unlocking dreams

A: 22 Sturt Street, Mount Gambier **P:** 08 8723 3416

www.key2sale.com.au    RLA 282 450

21 TANGLEWOOD CRES, MT GAMBIER



Open SATURDAY 10.00AM-10.30AM

NEW > IMMACULATE FAMILY HOME

Located in the popular Conroe Heights area, in a quiet cul-de-sac, you will find this immaculate 4BR home, featuring 3 living areas and gas ducted heating throughout. A well appointed galley style kitchen offers gas/electric cooking and overlooks the adjoining dining area, linking the separate formal lounge & large family room. At the rear of the home offers a large 3rd living area, ideal as a family or games room. The spacious master bedroom is situated at the front of the home, which offers WIR and sumptuous ensuite. Outside features include single garage with remote access, 2 pergola areas & double gates offering separate rear yard access. An exceptional home for investors or families!



\$419,000-\$439,000 Contact Al Lamond 0418 849 266



2 HAMMER CRT, MT GAMBIER



Open SATURDAY 10.15AM-10.45AM

NEW > STUNNING STONE HOME WITH EXCELLENT SHEDDING

EXPRESSIONS OF INTEREST CLOSING 21ST JUNE 2021 AT 12PM (if not sold prior)

Beautifully presented stone home in sought after central location. Large lounge with gas log fire & r/c split system. Renovated kitchen/meals with stone benchtops, dishwasher, electric cooking and abundant storage. Three bedrooms including huge main bedroom with a full wall of built in robes. Garage UMR with remote roller door. Under cover, paved outdoor entertaining area. Side access to 7m x 9m Colorbond shed with 2.5m clearance with concrete floor, perfect for boat, caravan or additional vehicles. Gorgeous gardens frame the home.



E.O.I Contact Gail Richards 0409 268 199



14 CURRAWONG CRES, MT GAMBIER



Open SATURDAY 10.30AM-11.00AM

NEW > SNAP THIS ONE UP!

This contemporary stone home features three carpeted bedrooms, all containing built-in robes, central kitchen / meals area with gas cooktop and electric oven. The cosy separate lounge room features polished timber floorboards. The modern bathroom with shower, vanity and toilet has been upgraded and there is newly tiled laundry and separate 2nd toilet. There is also a tiled office space or mud room/storage room. A single stone garage will house your car and this leads out to the pergola which looks over the private rear yard with plenty of room for the children and/or pets. This fabulous property is perfect for first home buyers and investors alike. Ready to move straight in!



\$269,000-\$279,000 Contact Sara McManus 0438 708 281



40 MONTEBELLO DR, MT GAMBIER



Open SATURDAY 11.00AM-11.30AM

NEW > SOLID FAMILY HOME WITH GREAT SHEDDING

Quality solid brick & tile family home located on an elevated corner allotment, with amazing views over the city to Centenary Tower. The main bedroom offers WIR & ensuite, with all additional bedrooms located at the Eastern side of the home. The open plan living area combines large inviting kitchen with electric cooking, adjoining dining area, plus sunken lounge area. The adjoining formal lounge area provides an extra living room for the larger family & offers beautiful views over the city. Outside the home offers a lovely private pergola area, large double car garage UMR with remote & internal access, plus large Colorbond double car shed.



\$309,000-\$339,000 Contact Al Lamond 0418 849 266



487 CAPIRICO RD, COMPTON

\$699,000-\$759,000



Open SATURDAY 12.00PM-12.30PM

MAGNIFICENT LIFESTYLE PROPERTY

- Built in 2013, the home boasts a flexible open floor plan with a wonderful outlook of the countryside
- The modern kitchen features gas hotplates & dishwasher, double sink leading through to the open plan dining & living space plus a separate lounge with slow combustion heating
- Outside features include a 5000 gallon rainwater tank plus an equipped bore, double car garage UMR with remote and internal access plus a 24m x 10m Colorbond shed

Al Lamond 0418 849 266



7 FAIRWAY CRT, WORROLONG

\$899,000-\$939,000



"MANNAWINDI" - LUXURY FAMILY HOME WITH SPECTACULAR VIEWS

- Sitting on the highest peak in Oranivale Estate, it's hard not to feel on top of the world
- Magnificent landscaped gardens surround the 58 square home
- Intuitive floor plan is divided into two wings and is designed to take in the sweeping Southerly views over Mount Gambier
- So many extra features, this outstanding luxury lifestyle property has it all!

Gail Richards 0409 268 199





Gail Richards
SALES
M: 0409 268 199



Al Lamond
SALES
M: 0418 849 266



Sara McManus
SALES
M: 0438 708 281



Ben Ransom
SALES
M: 0400 870 362



Jess Starling
SALES SUPPORT
P: (08) 8723 3416



Carolyn Gazzard
CLIENT SERVICES
P: (08) 8723 3416



Sue Clements
CLIENT SERVICES
P: (08) 8723 3416



Tegan Pink
ADMINISTRATION
P: (08) 8723 3416



Rachael Kelly
JUNIOR ASSISTANT
P: (08) 8723 3416

26 TURNBULL DRIVE, WORROLONG



Open SATURDAY 11.30AM-12.15PM

NEW > TRANQUILITY ON THE EDGE OF THE CITY

This beautifully styled property set on a 4055m² allotment and conveniently located on the city fringe overlooks the first fairway of the Attamurra Golf Club. Framed by beautifully tended gardens the home boasts quality fixture & fittings, tastefully blending a contemporary style with modern conveniences. Inside the home offers 4 bedrooms, including luxuriously carpeted master bedroom with spacious ensuite with a large spa bath & WIR, a separate relaxing lounge, main bathroom with bath and shower plus separate powder room and a striking gourmet kitchen with amazing views of the open plan living and dining area. The main living areas have floorboards throughout and there are stunning traditional plantation shutters in many of the rooms. The property has fantastic shedding for vehicles, bikes, toys or trailers with its own shower and toilet area. A 5,000 gallon rainwater tank services the home and with a recently replaced pump, it offers a great alternative to the town water. The stunning gardens offer a picturesque outlook from all areas, and some of the many and varied fruits trees on offer include olive, chestnut, walnut, mulberry, apple, peach, apricot, plum, lemon & lime just to name a few. An enviable herb garden will provide you with chillis, jalepenos, parsley, lemon thyme, oregano, garlic, sage, curry bush and many more – just imagine what you could create with these ingredients! The perimeter fence of the property is framed by Just Joey roses as well as Pierre De Ronsard roses, creating a vibrance of colour when in bloom.

\$629,000-\$659,000 Contact Sara McManus 0438 708 281



14 UNDERWOOD AVE, MT GAMBIER



Open SATURDAY 11.15AM-11.45AM

NEW > SOUND INVESTMENT

Immaculately maintained 4 bedroom home with excellent shedding. Kitchen / dining with electric cooking, corner pantry and r/c split system air conditioning. Spacious lounge with gas log fire. All bedrooms with BIRs. Bathroom with shower, bath & vanity plus separate toilet and laundry. Large pergola perfect for outdoor entertaining. Single carport UMR with remote roller door. 3 bay shed with high clearance sliding doors and separate driveway. Corner allotment. Walking distance to Mulga Street Primary School & Collins Court Shopping Centre. Currently tenanted at \$285 per week until 11/10/2021.



\$249,000-\$269,000 Contact Gail Richards 0409 268 199



10 SHEPHERD ST, MT GAMBIER



NEW > INVESTOR ALERT!

Located within easy walking distance of the centre of Mount Gambier is this inviting 3 bedroom brick & tile home, on a large 766m² allotment. Featuring a huge open plan dining/lounge with r/c air conditioning, adjoining kitchen with new electric cooking, tidy bathroom, offering a new vanity with separate bath, shower & toilet. Outside features include remote control garage UMR, rear yard access (via laneway), large rear yard (ideal for cars, caravans or shed S.T.C.A.) and low maintenance gardens. A great opportunity to purchase your first home or investment property, currently leased for \$290 per week until November 2021. Call Al Lamond today for your private inspection.



\$249,000-\$269,000 Contact Al Lamond 0418 849 266



10 MOONAH AVE, NELSON

\$510,000-\$540,000



A GREAT PLACE TO RELAX FOR THE LARGE FAMILY

- If you want to retire to a slower existence, have your own weekender, or perhaps an Air BnB investment this is the perfect property
- The main bedroom offers WIR and ensuite while the four additional bedrooms all feature BIRs
- Outside, the Westerly facing deck is positioned to soak up the afternoon sunshine and 2 x 5,000 gallon rainwater tanks supply the property

Al Lamond 0418 849 266



55 NORTH NELSON RD, NELSON

\$349,000-\$379,000



NELSON SUMMERHOUSE

- Situated on an elevated block with breathtaking views over Northern side of the township
- Currently being run as an Air BnB, the property offers a list of quality inclusions
- Well-designed layout consists of 2 bedrooms with 2 ensuite style bathrooms
- Northerly facing kitchen/dining/living area opening onto the beautifully designed timber deck
- Offers a rain water tank & lovely native gardens with room for extra shedding

Al Lamond 0418 849 266



If you're looking for your next property move, we can help when you're ready to play



Sale

116 Crouch Street North, Mt Gambier 4 2 2
Expressions Of Interest by 31st May 2021 (Unless sold prior)
Open By Appointment



Sale

100 Leggett Road, Worrolong 3+ 2 4
Highest + Best Offers by 18th June 2021 (Unless sold prior)
Open By Appointment



Sale

62 Sisters Road, Moorak 3+ 1 3
\$550,000 - \$570,000
Open By Appointment



Sale

4 Yahl Hall Road, Yahl 3 1 9+
\$379,000 - \$389,000
Open By Appointment



Sale

7 Gordon Street, Mount Gambier 4 2 2
\$399,000 - \$419,000
Open By Appointment



Sale

27 Shepherdson Road, Mt Gambier 3 1 2
\$249,000 - \$259,000
Open By Appointment



Sale

FACT Fish & Chip Shop, Mt Gambier **BUSINESS**
\$349,000
Open By Appointment



Sale

1/32 Bertha Street, Mount Gambier 3 1 1
\$199,000 - \$209,000
Open By Appointment



Sale

1/20A Wyatt Street, Mount Gambier 1 1 1
\$119,000 - \$129,000
Open By Appointment



Real estate
can be a game of
Hide&Seek

Whether you're counting down to buying or selling. Ray White's been in the game for over 100 years and we can help find your Great Australian Dream.

Welcome to **THE GREAT AUSTRALIAN DREAM**

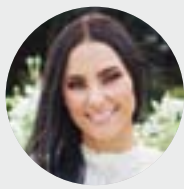

Tahlia Gabrielli
Principal
Sales Executive
0438 883 992

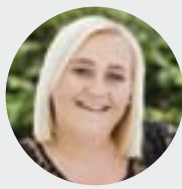

Sarah Barney
Sales Executive
0438 883 972



Sonya Jones
Executive
Assistant
(08) 8724 7405

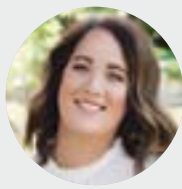

Hayley Goodwin
Executive
Assistant
(08) 8724 7405



Jess Teakle
Property
Management
(08) 8724 7405

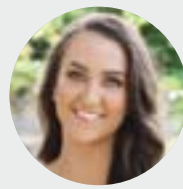

Macey Humphries
Administration
(08) 8724 7405

RayWhite

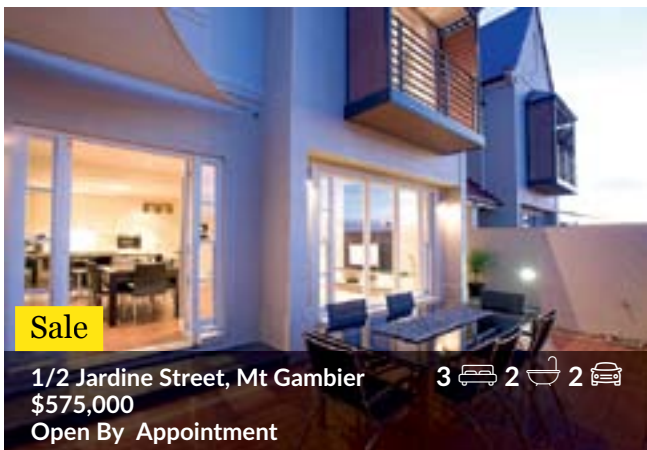

Sale

1/2 Jardine Street, Mt Gambier 3 2 2
\$575,000
Open By Appointment



Sale

59 Lake Terrace West, Mount Gambier 3+ 3 4
\$779,000 - \$799,000
Open By Appointment

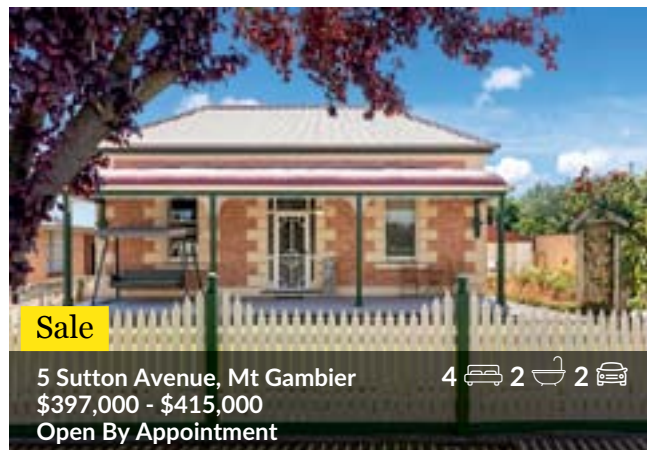

Sale

5 Sutton Avenue, Mt Gambier 4 2 2
\$397,000 - \$415,000
Open By Appointment



Sale

245 Commercial Street, Mt Gambier LAND
\$289,000 - \$299,000
Open By Appointment

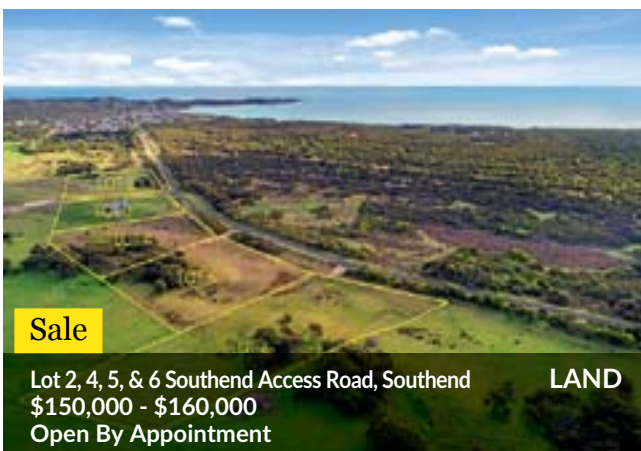

Sale

Lot 2, 4, 5, & 6 Southend Access Road, Southend LAND
\$150,000 - \$160,000
Open By Appointment



Sale

Stage 3 Mountview Estate, Compton LAND
From \$145,000
Open By Appointment



Rental

217 Jubilee Highway East, Glenburnie 4 2 1
\$375 P/W
Available: 28/06/2021



Rental

178 Commercial Street, Mt Gambier 2 1 1
\$290 P/W
Available: 04/07/2021



Rental

92 Penola Road, Mt Gambier 2 1 1
\$265 P/W
Available: 14/06/2021



Rental

26 Tweed Crescent, Mt Gambier 4 2 2
\$380 P/W
Available: 28/06/2021

Property of the Week

The people pleaser – a family home in quiet cul-de-sac



Sale

8 Graney Court, Mount Gambier

4 2 2

\$349,000 - \$369,000

Open By Appointment

This home is located in close proximity to the Mount Gambier Marketplace and the District Health Service. The master bedroom features a large WIR and an ensuite with a spa bath, shower and toilet. Bedroom four or optional office offers an external linen-press and another carpeted double bedroom next door provides a BIR. The family bathroom offers a shower and bath and toilet. The centre of the home offers an open-plan kitchen, dining room and family room. The family room and kitchen overlooks a glass enclosed pergola/entertaining area. The kitchen offers bench space, b/fast bar, large double sink, s/steel oven, gas cooktop and d/washer. Outside, the paved pergola is accessed via double glass doors and provides a bbq area. Added benefits are gas-ducted heating & a double car garage.

Ray White Mt Gambier

2A & 2B Mitchell Street
Mount Gambier SA 5290
(08) 8724 7405

mtgambier.sa@raywhite.com

raywhitemtgambier.com.au

RLA 291953





10 LAKE TERRACE EAST MOUNT GAMBIER 4 BED | 2 BATH | 6 CAR

CHARACTER, LOCATION AND ROOM FOR THE FAMILY \$549,950

Pleasure to offer this unique Character Home, located in a sought-after area on the side of Mount Gambier's famous Blue Lake. Set on an old fashion just under 1/2 Acre Allotment measuring 1,835 Sq/m, a size giving the new owner the luxury of room for the family to play, the gardener with the green thumb or just room to do whatever you like. Long-time established trees and garden complement this Stunning turn of Century Dolomite Villa. The home still carries its old-style Charm with Ornate ceilings, sash windows, polished timber floors, hand crafted bookcases, and sweeping Verandas. There is room for the family as this home has 4 Bedrooms, 2 bedrooms upstairs, with a rumpus room ideal for the older kids to have their space. Downstairs there is a main Bedroom with the luxury of en-suite and Walk in Robe. A 4th bedroom has built in robes and colonial style second Bathroom is great for the growing family. Country style kitchen includes dishwasher, heaps of Cupboard Space and great views of the rear yard and patio. Formal Lounge and dining open to each other and would be a great area for formal functions or relax with a glass of wine with friends. A front room originally used as a music room creates another space as a lounge, Study, or television room. Slow combustion heating and three split system air-conditioning keeps the home the right temperature all year round. Outside of the home is dream come true, large front veranda has sweeping views over Mt Gambier city and just a great place to sit and relax and watch the world go by. A covered rear alfresco area with adjoining patio makes a great place to gather with family and friends. All this looking over beautiful established trees lawns and Gardens.

OPEN HOME: SATURDAY 10:30AM - 11:00AM

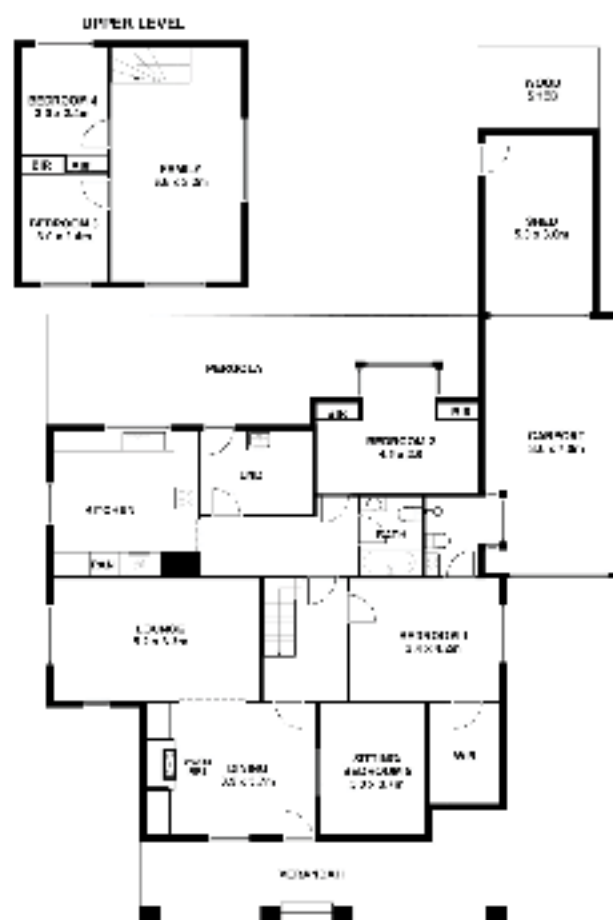

This drawing is for illustration purpose only. All measurements are approximate only and information intended to be relied upon should be independently verified.





4 HARTLEY COURT MOUNT GAMBIER

IDEAL BUILDING ALLOTMENT \$99,000

Located in a quiet street this allotment measuring 417 sqm, would be ideal for the first home builder, investor, or retiree. Water, sewage power and gas available.

Established as a garden, the new owner could work with some of the plants already established. Clever design will give lovely views.



4/7 ARBOR ST MOUNT GAMBIER
2 BED | 1 BATH | 1 CAR

PRICED TO SELL \$159,000

Why not buy yourself this property, located in one of Mount Gambier's sought-after locations. Easy walk to parks, shops, restaurants.

Ideal as a home for a couple or single, great starter or maybe an investment as the property has been a long term investment property for its current owners.



4 SMITH STREET MOUNT GAMBIER
3 BED | 1 BATH

LARGE ALLOTMENT \$219,950 TO \$229,950

Why not buy this perfect investment property with a long term tenant and a huge yard which could be ideal for future development (sca) or a great space to put shedding as this property has good rear access. Modern kitchen open meals family kitchen area. Slow combustion heating plus split system air-conditioning.



49 COMMERCIAL STREET WEST MT GAMBIER

HIGH PROFILE, SOLID INVESTMENT \$550,000

Looking for higher returns, well this high-profile corner site could be perfect for your investment portfolio. Located in the heart of Mount Gambier's thriving business centre. Long term established business as your tenant. Modern interior offices with large storage area. Only freehold for sale.



197 COMMERCIAL STREET EAST MT GAMBIER

RARE FIND \$462,000 INCLUSIVE OF GST

Building allotment with commercial st and jubilee highway frontage. Ideal for a number of developments such as offices, accommodation, cafes, restaurant's (sca) zoned commercial and measuring 1959 sq/m plans for apartment development available. Opportunity not to be missed as this very rare such an outstanding development site.



37 QUEENS AVENUE MOUNT GAMBIER
4 BED | 1 BATH



4 BEDROOMS AND HUGE YARD

\$239,000

A very affordable family home with great rear access to a huge yard ideal for family living and room for shedding. The home consists of a large lounge room that connects to the kitchen and meals area. A modern kitchen, heaps of cupboards and this area is kept the perfect temperature all year round with gas heating and split system air-conditioning. 3 good size bedrooms plus 4th or office at the rear of the home. Lovely, upgraded bathroom. Aluminium windows and good roof, makes this home good value on the current market. With land size of over 1,000 sqm and a tenant paying \$240.00 per week it could be great long term investment.



11 COLONEL LIGHT PLACE MOUNT GAMBIER
4 BED | 2 BATH | 2 CAR

BEAUTIFUL HOME FOR THE WHOLE FAMILY

\$490,000 TO \$525,000

Looking for the perfect modern home, with all the features for the growing family. Well this stunning, beautifully presented the home could be just what you are looking for. The home sits on a large allotment measuring over 1,000 sqm and nestled at the end of quite cul-de-sac with access to the rear yard. The house has been designed to catch all the north winter sun, with its large windows and open views. A feature of the home is its huge open kitchen, meals family room, complemented by a modern kitchen with large breakfast bar, heaps of cupboards, walk in pantry and quality appliances. This area caters as lounge room, meals area plus casual coffee area, a great place to entertain.

SELL WITH PETER DEMPSEY

NEW LISTINGS NEEDED.

I HAVE BUYERS WHO ARE LOOKING FOR A VARIETY OF HOMES. IF YOU ARE THINKING OF SELLING DON'T HESITATE TO GIVE ME A CALL TO DISCUSS. I HAVE ALL THE MARKETING IDEAS AT MY DISPOSAL TO MAKE SURE YOU, AS MY CLIENTS, GET THE BEST RESULTS. OVER 27 YEARS IN THE INDUSTRY GIVES YOU THE BEST AND PROVEN PERSON TO SELL YOUR HOME. RING PETER DEMPSEY TODAY TO ORGANISE YOUR PROPERTY APPRAISAL.



36 ST ANDREWS DRIVE WORROLONG
3 BED | 2 BATH | 2 CAR

GOLFERS PARADISE

\$518,000

Home and land package save thousands on stamp/duty. Why not create the lifestyle you have always dreamed of by owning this brand-new home in the popular St Andrews Drive golf estate. The perfect sized home for the semi or fully retired couple, with home perfectly designed to view the golf course.



6 BENGALEE CRESCENT MOUNT GAMBIER
4 BED | 2 BATH | 2 CAR

COMMANDING LOCATION \$430,000 TO \$460,000

Located on a commanding allotment with views over Conroe Heights, this home offers. Family living with room to move on this nearly 2,000 sqm allotment. This solid brick home was built with quality in mind with its high raked ceilings and feature brickwork. The home consists of 4 bedrooms 2 with built in robes.



1/31 COOLABAH STREET MOUNT GAMBIER
3 BED | 2 BATH | 2 CAR

ATTENTION INVESTORS \$189,000 TO \$199,000

Looking for an investment property, this property has a long-term tenant paying \$225.00 per week. Located in a nice street and being the front property in a group of two, it has lovely street frontage appeal. Nice size front yard giving the unit a feel of space. Open kitchen meals family area with gas heating.



102 COMMERCIAL STREET EAST MT GAMBIER

PERFECT FOR YOUR INVESTMENT PORTFOLIO

\$525,000

Located in the Mount Gambier central business centre, this modern complex would make the perfect investment. Long term tenant Win TV ideal for the first-time investor or add to a larger portfolio. This modern office is on the ground floor of a community complex of four.

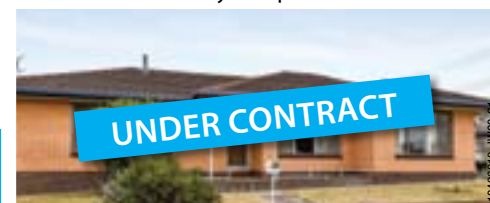

1 PLOVER COURT MOUNT GAMBIER
3 BED | 1 BATH | 3 CAR

PERFECT FIRST HOME OR INVESTMENT

\$259,000

Check out this solid brick home, which would make the perfect first home or investment property. Located in the popular Birdsville area and the convenience of schools' shops and parks close by. The home has a modern kitchen, upgraded bathroom, 3 good size bedrooms.



Livestock & Property

rma network. Accredited Member

Mark De Garis
0428 372 124



Tom Pearce
0427 642 138



14 Arthur St, Penola



Merlot Verdelho

Located in the gateway to the Coonawarra and the Limestone Coast Penola, Merlot and Verdelho offers a luxurious opportunity to explore the many attractions. A unique twin residence property featuring two modern 3 bedroom townhouses on one title. Currently being operated as accommodation but is being offered as freehold only WIWO. The fully self-contained kitchen and open plan living are spacious and offer a perfect, modern entertaining or relaxation space. The master bedroom is situated on a unique mezzanine level featuring a king size bed, a private ensuite featuring a double rainfall shower

and large walk-in robe. On the ground floor are two private bedrooms, the first with a queen size bed and the second with a king. Open plan lounge and dining, second sparkling bathroom which is adorned with an indulgent freestanding spa bath, double basins and a double shower. Step outdoors for private entertaining areas, lawn & garden. Rainwater throughout. The versatility of the property lends itself to many options. If you are looking for a unique opportunity, a low maintenance home or residence, or another potential income stream Merlot and Verdelho is well worth a look.

For Sale

Land Area:
Inspect: By appointment
Price: \$687,000
Contact: Meg Redman 0407 740 034
Karly Honner 0438 339 729



Penola Caravan Park,



FREEHOLD & BUSINESS FOR SALE

Perfectly suited to a couple, or as an investment (with Manager) this flexible lifestyle opportunity with attractive financial return is one well worth exploring. Capitalise on the prominent location, while your campers enjoy a peaceful stay amongst the 1.343 hectare grounds. Mature trees provide privacy around the boundary while a scattering of redgums make for some lovely shady spots around the park itself. The facilities are all in great condition & the gardens & grounds are low maintenance. It's

easy to see why the Penola Caravan park has the loyal followers it does. If you're one to take a business to the next level, there is opportunity here and potential to expand the businesses marketing reach. As part of the freehold, on offer; Manager's residence: 2 bedroom solid stone residence with open plan living, large outdoor entertaining area & private yard, 3 bay shed. 6 ensuite cabins/units. Worker accommodation. 6 x on-site caravans. 20 x ensuite powered sites. 32 x powered sites. Opportunities to walk into a well renowned, established business offering good returns are rare. Do not miss your chance to run one of Penola's most valuable assets in the bustling Limestone Coast tourism region.

For Sale

Land Area: 1.34ha
Inspect: By appointment
Price: \$1,450,000
Contact: Mark De Garis 0428372124
Meg Redman 0407740034



Livestock & Property

rma network. Accredited Member



*Your Local Rural
Property Team*

Mark De Garis
0428 372 124



Tom Pearce
0427 642 138

RURAL PROPERTY IN HIGH DEMAND

TDC Livestock and Property are rural property experts, achieving great results for our Vendors. Excellent rural property results once again achieved over the Spring and Summer selling months has kept rural property in high demand. We have qualified buyers ready to go. Now is the time to plan your Spring sales campaign.

Contact Mark De Garis 0428 372 124 or Tom Pearce 0427 642 138 for a confidential discussion and appraisal.



221 Christians Rd,
Cape Douglas



226 Chambers Rd,
Glenburnie



576 Hinze Lane,
Penola



Lot 120 Merrett Rd,
Maaoupe

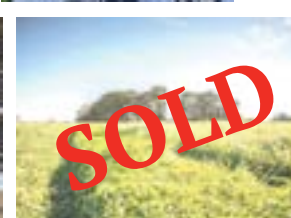

335 Campbell Rd,
Monbulla



Lot 35 Limberts Rd,
Bool Lagoon

49 CHURCH ST, PENOLA - P (08) 8737 2695 - RLA44072

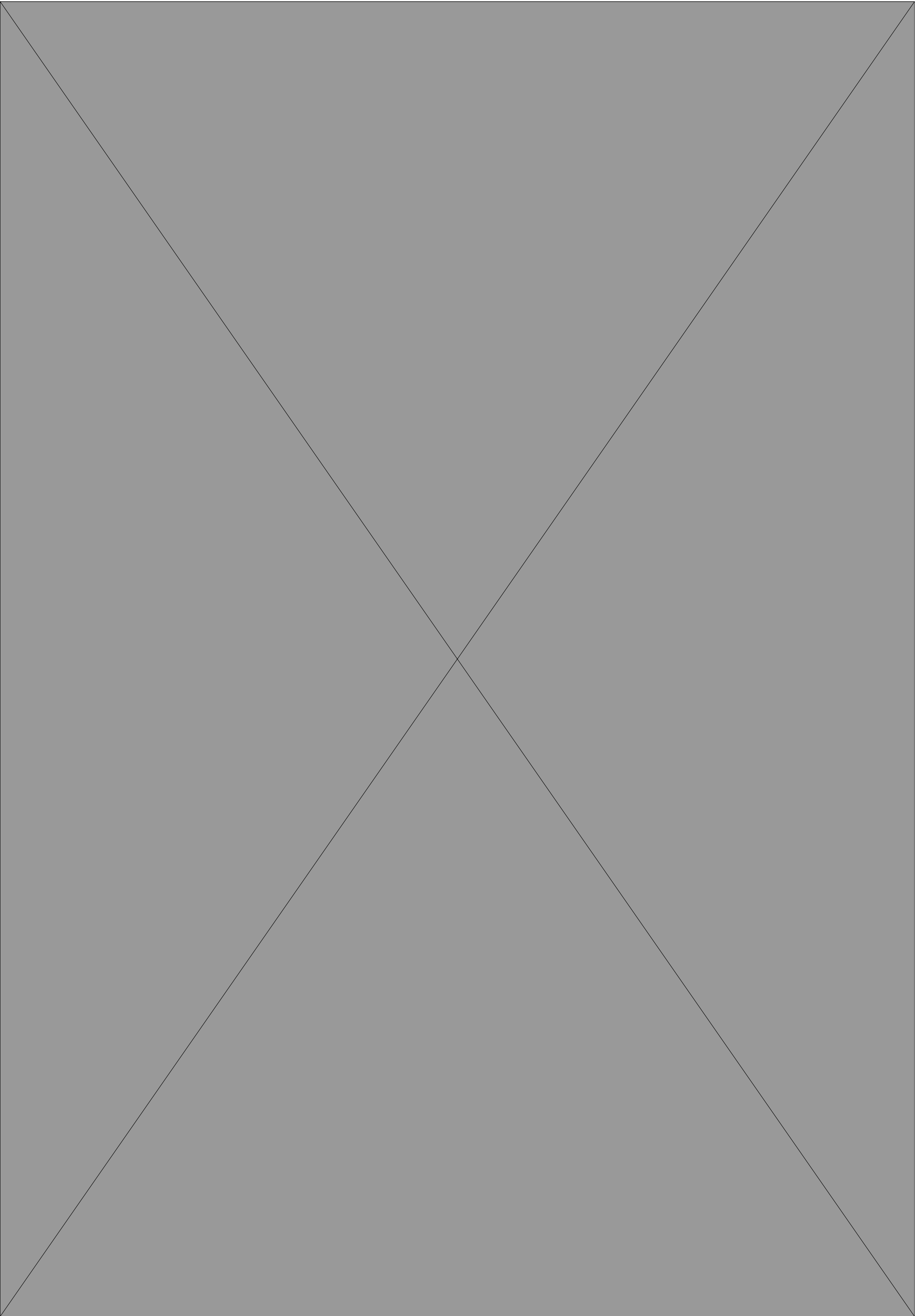



LIMESTONE COAST
PROPERTY GUIDE



312 Commercial Street West, Mount Gambier

Endless opportunity

THOSE searching for a property to work from or reside - look no further!

Gebhardt's Real Estate in Conjunction with Key2Sale proudly offer this grand character home - prominently located in the western side of the city.

Boasting four king size bedrooms with built-in robes, master suite with private ensuite and walk-in robe.

Two spacious living areas plus dedicated office and open and roomy kitchen/dining area. The kitchen has ample storage and bench space with electric cooktop and stainless oven.

Other features of the home include high ceilings, ducted heating and cooling, feature fireplaces and

mantle, 2 x rainwater tanks and roller shutters.

There is an abundance of shedding with x3 sheds that will accommodate over 12 vehicles. The main shed is approx 21m deep x 10.5m wide with x2 high clearance roller doors (both approx 4m high). This amount of shedding would be perfect for the purchaser to work from home or offer short term storage options S.T.C.C., Zone Light Industry.

Set on over 2,000m² this presents a perfect opportunity to purchase such a versatile property to call home - operate your business or multi-let S.T.C.C.

Contact the friendly sales team to book your inspection.





Location:	312 Commercial Street West, Mount Gambier
Rooms:	4 bedrooms, 2 bathrooms, 12 car spaces
Price:	\$699,000 - \$759,000
Agent:	GEBHARDTS REAL ESTATE, 8725 5766
RLA:	1903
Contact:	Ben Jeffrey, 0417 810 246
Inspect:	Saturday, 11.30am-12noon



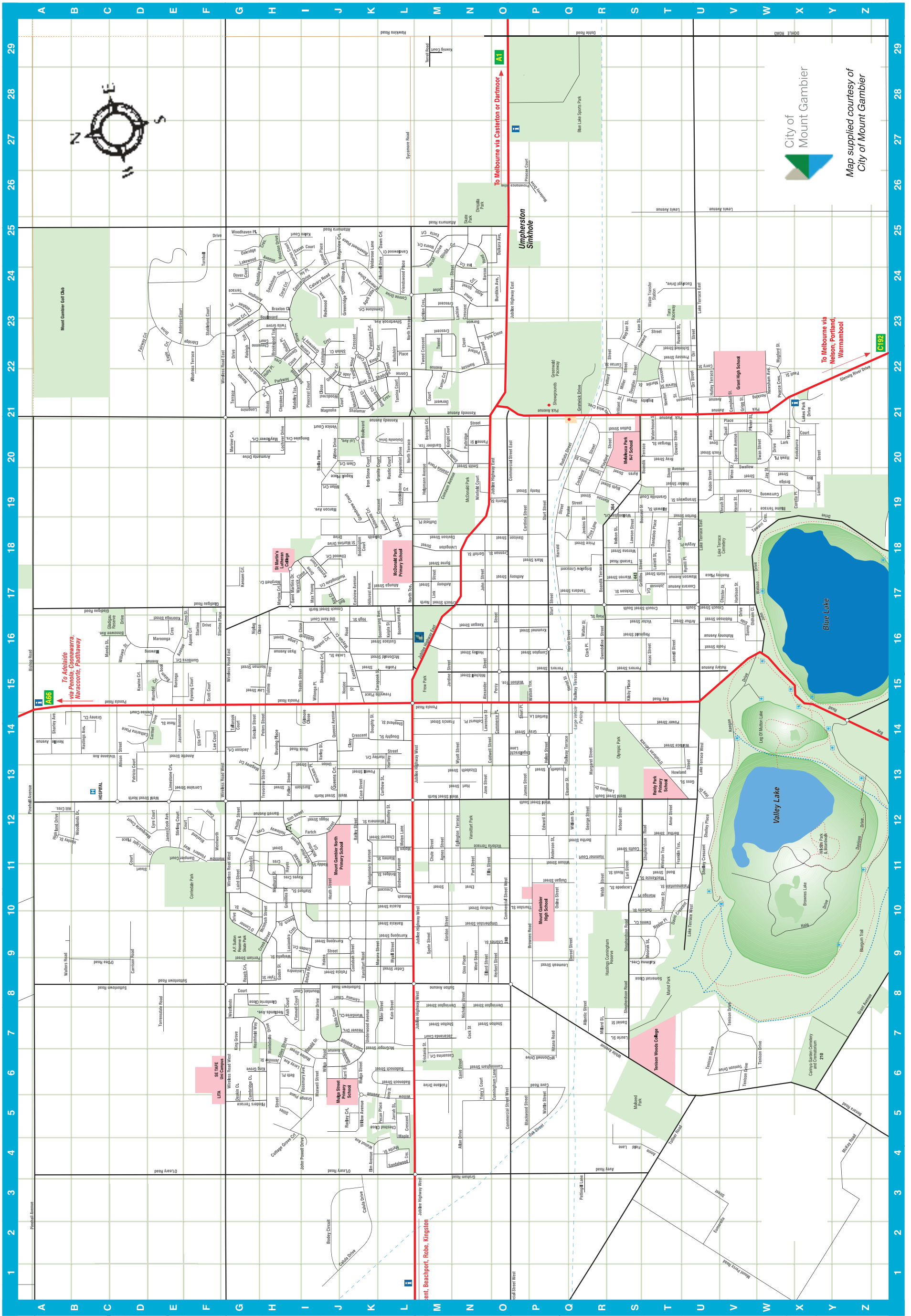

L10 Acacia St.	T19 Burton St.	G24 Dover Ct.	R16 Haig St.	L18 Kentucky Ct.	L10 Monash Cr.	N23 Pyne Close	T18 Tallara Ave.
M11 Agnes St.	M17 Byrne St.	T20 Downer St.	J9 Hakea St.	K16 Kielpa St.	H6 Montebello Dr.		G14 Tallarook Ct.
F22 Albatross Tce		M19 Duffield Pl.	R11 Hammer Ct.	S15 Kilsby Pl.	P26 Monterey Dr.	V21 Quail Place	M22 Tamar Ct.
N15 Alexander St.	O13 Caldwell St.	P10 Duigan St.	R19 Hanson St.	G7 King Gr.	K11 Montgomery Ave.	J6 Quandong Ave.	L22 Tamina Ct.
N5 Allan Drive	G23 Callahan Pl.	O25 Dulkara Ave.	V17 Harbison St.	K22 Kingsley Ct.	J21 Montrose Ct.	J14 Queens Ave.	Q17 Tandara St.
T19 Allawah St.	J2 Calula Dr.	T18 Dundee St.	Q18 Harrauld St.	M20 Knight Ct.	T9 Moorak Cr.	J13 Queens Ct.	K22 Tanglewood Cr.
D13 Allison St.	J24 Calvary Rd.	S21 Dutton St.	N13 Hart St.	M29 Koenig Ct.			S18 Tarandi Rd.
J20 Altinio Dr.	G5 Cambridge Ct.		K13 Hartley Ct.	X20 Kookaburra Ct.	T20 Morgan St.	Q20 Radiata St.	W18 Tawarri Cr.
E23 Ambrose Ct.	V21 Campbell St.	E22 Eagle Ct.	K13 Hartley St.	E16 Kooringa St.	H17 Morphett Cr.	J5 Radley Ct.	R21 Telford St.
T12 Amor St.	J15 Canavan Rd.	S11 Earl St.	T21 Harvie St.	D15 Kowine Ct.	O19 Morris St.	Q14 Railway Tce.	V6 Tenison Dr.
Q11 Anderson St.	L24 Candlewood Ct.	J17 Eastview Ave.	B14 Hastings Ave.	P16 Krummel St.	K21 Mosswood Cl.	G22 Raleigh Tce.	M29 Terrell Rd.
E13 Annette St.	K15 Carapook St.	P12 Edward St.	W20 Hawk Pl.	L9 Kurrajong St.	L11 Moten St.	N22 Ralston Rd.	T21 Thomson St.
T4 Annie Field Lane	P18 Cardinia St.	N11 Eglinton Tce.	L29 Hawkins Rd.	I17 Kyrenia Ct.	V1 Mount Percy Rd.	N22 Ramsay Ave.	V19 Thrush St.
N17 Anthony St.	D14 Carmel Dr.	N10 Ehret St.	U12 Hay Dr.	E15 Kywong Ct.	W22 Mugford St.	H21 Redoak Pl.	P10 Thurston St.
S15 Anzac St.	D9 Carrison Rd.	K7 Elder St.	H11 Hayes Cr.		K6 Mulga St.	J23 Redwood Ave.	H15 Tolmie St.
E16 Apanie Ct.	K13 Carthew St.	E22 Eldridge Dve.	I10 Heath St.	S10 Lacepede St.	T22 Murdie St.	J16 Regent Ct.	T5 Tollner Rd.
K24 April Villa	K13 Case St.	Q13 Eleanor St.	H7 Heathfield Way	M23 Lachlan Cr.	D15 Murrdal Ct.	T16 Reginald St.	R20 Torrens St.
I24 Aquarius Ct.	M6 Casuarina Ct.	E16 Elimo St.	J7 Heaven Dr.	G10 Laird St.	K9 Myall St.	U17 Renfrey Pl.	E8 Torrensedale Rd.
R12 Arbour St.	D14 Catharina Pl.	N13 Elizabeth St.	N15 Hedley St.	U18 Lake Tce. East	K4 Myrtle St.	J25 Ridgeview Ct.	H13 Trevorrow St.
U18 Argyle Pl.	P5 Cave Rd.	O9 Ellard St.	P13 Helen St.	U13 Lake Tce. West		Q7 Ritana Rd.	M7 Tristania St.
G20 Aramanta Dr.	L8 Cedar St.	F14 Elle Ct.	M19 Helpmann Ave.	G24 Lakewood Ave.	J20 Napoli Pl.	S11 Rivoli St.	T10 Truman St.
H24 Arlington Tce.	H24 Chantilly Pl.	O11 Ellis St.	B11 Henley St.	I16 Lange St.	G22 Navajo Dr.	G8 Roach Ct.	N23 Tumut Dr.
T16 Arthur St.	O9 Charles St.	Z12 Elliott Dr.	P19 Henty St.	R13 Langlois Dr.	T9 Naylor Pl.	G23 Roanoke Ct.	F24 Turnbull Dr.
I7 Ash Court	K12 Chauvel St.	J17 Ellwood Ct.	O9 Herbert St.	T16 Lansell St.	H7 Nedlands Ave.	U20 Robin St.	M22 Tweed Cr.
Q8 Atlantic St.	H21 Cherokee Ct.	K4 Elm Ave.	Q15 Heriot St.	X20 Lark Pl.	Y22 Nelson (Punt) Rd.	U16 Robinson St.	H23 Twila Gr.
K25 Attamurra Rd.	V17 Chester Pl.	J7 Eltolla Ct.	V19 Heron St.	I9 Lasandra Cr.		I6 Ronald Gr.	H8 Tyler St.
K17 Attunga St.	L4 Chestnut Cl.	K24 Emerald Dr.	I12 Higgs St.	T18 Laslett St.	S18 Nelson St.	I14 Rook Rd.	
K18 Auvale Cr.	H22 Cheyenne Ct.	P13 Engelbrecht Lane	K16 High St.	S7 Laurie St.	A14 Neville Ave.	E14 Rose St.	N9 Umpherston St.
Q3 Avey Rd.	M11 Chute St.	T24 Eucalypt Dr.	B12 Highland Dr.	H15 Law St.	W22 Newsham Ave.	K25 Rosemont Pl.	K7 Underwood Ave.
N24 Avon St.	Q16 Clark Pl.	M25 Eucla Ct.	B12 Hill Cr.	N14 Lawrence St.	T21 Newton Cr.	I6 Rosemary Ave.	J13 Union St.
S20 Ayers St.	J20 Clem Court	V3 Eumerella St.	K17 Hillcrest Ave.	S18 Lawson St.	N7 Nicholas St.	V15 Rotary Ave.	
	J13 Clezy Cr.	K16 Eustace St.	J24 Hilltop Ave.	S23 Lean St.	H16 Niplag Cl.	K20 Rustic Ct.	K9 Vansittart Rd.
	L19 Cobblestone Ct.	T9 Ewens Ct.	T17 Hirth St.	F14 Lee Ct.	J15 Noojee St.	T23 Ruwoldt St.	I13 Varley St.
L6 Badenoch St.	N7 Cock St.	D12 Eyre Ct.	T19 Holder St.	J8 Lemana Ct.	G10 Noolan St.	H16 Ryan Ave.	K24 Veldarose Ln.
J12 Bailey St.	R20 Cockburn St.		H11 Holloway Cr.	I6 Leray Ave.	M25 Noora Ct.	T17 Rymill Pl.	J20 Venice Ct.
E15 Balambool Ave.	N14 Colhurst Pl.		H22 Holly Place	Q9 Leumeah St.	H15 Norman St.		S16 Victor St.
L10 Banksia St.	D11 Colonel Light Blvd.	M6 Fairlane Dr.	G11 Honan St.	T25 Lewis Ave.	L16 North Tce.	N6 Saint St.	O11 Victoria Tce.
N23 Barcoo Rd.	M19 Comaum Ave.	L15 Fairlie St.	G23 Honnington Blvd.	J22 Lexington Cr.		H17 Saint Martins Dr.	C13 Vivienne Ave.
H12 Barrett Ave.	O14 Commerce Pl.	D22 Fairway Ct.	W21 Hosking Ave.	E13 Limestone Ct.	P5 Oak St.	L4 Sandalwood Cr.	
P14 Bartlett Lane	O15 Commercial St. East	J12 Fartch St.	H24 Houston Dr.	I9 Linden Ct.	J22 Oakland Ct.	H24 Sandstone Ct.	T13 Wallace St.
N23 Barwon Cr.	O13 Commercial St. West	J9 Felicia St.	S23 Howard St.	N10 Lindsay St.	G24 Oakridge Cr.	H22 Savannah Ct.	K4 Walnut Ave.
S15 Bay Rd.	P15 Fidders St.	P15 Fellers St.	T13 Howland St.	M17 Link St.	G9 O'Connor Dr.	I24 Saxon Ct.	R16 Walter St.
H10 Beech St.	P15 Compton St.	H13 Fidler St.	I22 Hulon Pl.	M18 Livingston St.	C9 O'Dea Rd.	T22 Schinkel St.	B9 Walters Rd.
J17 Bellaire Cl.	L22 Conroe Dr.	I7 Fimmell Ct.	C12 Hume Ct.	J15 Locke St.	T13 O'Halloran Tce.	F15 Scott Ct.	K7 Wandaree Ct.
K18 Bellevale Ct.	J9 Coolabah St.	U20 Finch St.	J17 Huntingdale Ct.	H20 Lochiver Dr.	W16 Oldham Cl.	K22 Shadylyn Cl.	S17 Warren St.
L22 Bellshire Pl.	K6 Coora Ave.	Q20 Finnis St.	U22 Hutley Tce.	G21 Longmire Tce.	I16 Old Kent Ct.	K21 Shalamar Cr.	I17 Warrick Close
Y5 Benara Rd.	T17 Coorara Ave.	G5 Flinders Tce.		X19 Lorikeet St.	E3 O'Leary Rd.	A14 Sharley Ave.	T21 Waterhouse St.
I20 Bengalee Cr.	I24 Coral Ct.	V16 Foote St.	Y19 Ibis St.	E13 Lorraine St.	N24 Olinda Ct.	J15 Shaughnessy Ct.	P15 Watson Tce.
M21 Berrigan Ct.	X19 Corella Pl.	N14 Francis St.	D16 Illawong Dr.	J20 Lui Ave.	Q10 Oolna St.	U11 Shelley Cr.	P6 Wattle St.
T12 Bertha St.	U22 Corry St.	T11 Franklin Tce.	N24 Ina Ct.	K20 Lumidin Blvd.	U22 Orr St.	U11 Shelley Pl.	R11 Webb St.
R21 Beswick Cr.	I4 Cottage Grove	K15 Frewville Pl.	S21 Ingleby St.	I11 McArthur St.		O7 Shelton St.	S23 Webber St.
I6 Beth Pl.	S11 Coultts St.	L24 Friendswood Pl.	K20 Iron Stone Ct.	L15 McDonald St.	T10 Palamountain St.	L14 Shepherd St.	N12 Wehl St. North
I8 Betula Rd.	H9 Creek St.		I24 Ivy Place	P6 McDonnell Dr.	N20 Paltridge St.	S12 Shepherdson Rd.	P12 Wehl St. South
C16 Binnowie Ave.	O18 Crennan St.	H9 Gaden St.		K7 McGregor St.	N20 Pannell St.	I22 Sherbrook Cl.	I9 Weigelia St.
L11 Birdwood Ave.	M17 Crouch St. North	M20 Gardiner Tce.	M7 Jacaranda Ct.	H10 McIntosh St.	K22 Panorama Ct.	K23 Silverbrook Av.	F11 Wentworth Ct.
A16 Bishop Rd.	N17 Crouch St. South	I16 Gebhardt Cl.	G13 Jackson Ct.	T11 MacKenzie St.	N11 Park St.	J22 Shiloh Cl.	S18 Werona St.
I11 Blackall St.	O6 Cunningham Lane	K23 Gemstone Ct.	J22 Jade Cl.	D12 Macquarie Ct.	I22 Parkway Ave.	P14 Short Place	N9 West St.
P5 Blackwood St.	O6 Cunningham St.	N24 Genoa St.	P13 James St.	I21 Madeley Tce.	D13 Patricia Ct.	I12 Sim St.	G7 Westlands Ct.
L11 Blamey St.	R22 Curran St.	Q12 George St.	E11 James Cook Ave.	H13 Magarey Ct.	X22 Paull St.	H14 Sinclair St.	S6 White Ave.
F12 Blaxland Ct.	W19 Currawong Cr.	N18 Gerloff St.	N13 Jane St.	J21 Magnolia Ct.	Q19 Peake St.	J24 Skyline Pl.	J6 Wilga Rd.
K24 Bluebell Dr.		I14 Gilmore Cl.	M15 Jardine St.	U16 Mahoney Ave.	X21 Pearce Cr.	N20 Smith St.	D16 Willawa St.
W18 Blume Tce.		F17 Gladigau Rd.	L5 Jarrah St.	I6 Mallee St.	K5 Pecan Pl.	S8 Somerset Cl.	Q12 William St.
R19 Blyth St.		H22 Glenmont Cr.	E14 Jasmine Ave.	C16 Manda St.	N14 Penola Rd.	V20 Sparrow Ave.	L5 Willow Ave.
R17 Boandik Tce.		K21 Glenmora Ct.	W20 Jay St.	L4 Maple Cr.	L20 Peppermint Dr.	M9 Spehr St.	P11 Wilson St.
K18 Boddington Ct.	K18 Dalkeith Dr.	N10 Gordon St.	R18 Jenkins St.	K9 Marara St.	O15 Percy St.	F23 Stableford Ct.	K12 Wimmera St.
J2 Bodey Circuit	E11 Dampier Ct.	T13 Goss St.	H6 Jennifer St.	J19 Marcon Ave.	G9 Perriam St.	I10 Stafford St.	N19 Winfield Ct.
G11 Bodey St.	T18 Dandaloo Pl.	N3 Graham Rd.	M19 Joanna Pl.	R13 Margaret St.	H14 Peters St.	F16 Starline Dr.	T11 Winston Tce.
T11 Bond St.	S7 Daniel St.	K18 Grandview Ct.	N17 John St.	G20 Mariner Ct.	Q3 Pettingill Lane	F16 Starline Pl.	G17 Wireless Lane
K16 Boomerang Ave.	T10 Davis Cr.	C14 Graney Ct.	T17 Johnson Ct.	P18 Mark St.	G12 Phillip St.	I20 Stella Pl.	G15 Wireless Rd. East
L12 Boothey St.	Z12 Davison Dr.	I5 Grange Pl.	W17 John Watson Dr.	H17 Marlow Ct.	P21 Pick Ave.	H5 Stiles St.	G13 Wireless Rd. West
K6 Boree St.	M18 Davison St.	K20 Granite Ct.	M16 Jubilee Hwy East	T10 Margo Pl.	W21 Pigeon St.	E12 Stirling Ct.	
S19 Boucaut St.	G24 Dawn Ct.	Z7 Grant Ave.	L13 Jubilee Hwy West	E16 Maroonga Cr.	P26 Pinacae Ct.	T20 Stone Ave.	I15 Witoinga Place
H23 Braxton Cl.	T10 DeGaris St.	T19 Grantville Pl.		F11 Matthew Flinders Way	I21 Pinecrest Ct.	T19 Strangways St.	S19 Wollongbar Ct.
T20 Bray St.	D14 Denise Ct.	P14 Gray St.		T17 Mawson Ave.	A13 Pinehall Ave.	D11 Stuart Ct.	J21 Woodcrest Cl.
K11 Bridges St.	Q9 Dereel St.	J24 Greenridge Dr.		I6 Maxwell St.	R20 Playford St.	P16 Sturt St.	G25 Woodhaven Pl.
Q18 Brigalow Cr.	M8 Derrington St.	I22 Greenway Pl.		I17 Max Young Dr.	W21 Plover St.	V16 Sunnyside Dr.	B12 Woodlands Dr.
S21 Brilliant St.	M21 Derwent Ct.	H10 Grevillea St.		J16 Mayfair Cr.	N22 Pollard Cl.	M24 Sunset Dr.	V19 Wren St.
W19 Brolga St.	S17 Dickson St.	S17 Griffiths St.		G20 Mayflower Ct.	K13 Powell St.	M8 Sutton Ave.	N13 Wyatt St.
H22 Brookwood Tce.	N9 Dino Pl.	V21 Grigg St.		H10 Medhurst St.	T14 Power St.	K8 Suttontown Rd.	
P9 Brownes Rd.	Q29 Dohle Rd.	E15 Gumbirra Ct.		J19 Milan Ct.	T22 Pressey St.	W20 Swallow Dr.	I15 Yeates St.
H13 Bruning Pl.	K20 Dolomite Dr.	R16 Gwendoline St.		R7 Millard St.	R18 Price Ln.	W20 Swan St.	N5 Yoey's Ct.
I13 Burcham Pl.	K14 Doughty St.			S22 Miller St.	R18 Price St.	L27 Sycamore Rd.	
H13 Burcham St.	S22 Douglas St.	J11 Haddy St.		N15 Mitchell St.	Y22 Punt (Nelson) Rd.		
O24 Burdikin Ave.	U20 Dove Pl.	X10 Haig Dr.					
E15 Buronga Ave.							

Time	Address		Price Guide	Phone
				

Saturday 29th May

10.45 - 11.15am	10 Playford Street Mt Gambier	3 1 2	\$199,000-\$215,000	8725 5766
11.30 - 12.00pm	312 Commercial St West Mt Gambier	4 2 12	\$699,000-\$759,000	8725 5766



Saturday 29th May

10.00 - 10.30am	21 Tanglewood Crescent Mt Gambier	4 2 2	\$419,000-\$439,000	0418 849 266
10.15 - 10.45am	2 Hammer Court Mt Gambier	3 2 3	E.O.I.	0409 268 199
10.30 - 11.00am	14 Currawong Crescent Mt Gambier	3 1 1	\$269,000-\$279,000	0438 708 281
11.00 - 11.30am	40 Montebello Drive Mt Gambier	3 2 4	\$309,000-\$339,000	0418 849 266
11.15 - 11.45am	14 Underwood Avenue Mt Gambier	4 1 3	\$249,000-\$269,000	0409 268 199
11.30 - 12.15pm	26 Turnbull Drive Worrolong	4 2 2	\$629,000-\$659,000	0438 708 281
12.00 - 12.30pm	487 Cafpirco Road Compton	4 2 6	\$699,000-\$759,000	0418 849 266

PETER DEMPSEY @realty

Saturday 29th May

10.30 - 11.00am	10 Lake Tce East Mt Gambier	4 2 6	\$549,950	0418 854 393
-----------------	-----------------------------	-------	-----------	--------------

RENTALS

Address		Price Guide	Available	Phone
---------	--	-------------	-----------	-------



24C Bay Road Mt Gambier	2 1 1	\$370 per week	Avail 04/06/2021	8725 5766
6/184 Commercial St East Mt Gambier	2 1 1	\$150 per week	Avail 02/07/2021	8725 5766
14 Hillcrest Avenue Mt Gambier	3 1 2	\$270 per week	Avail 04/06/2021	8725 5766
1/2 Red Oak Place Mt Gambier	3 2 2	\$470 per week	Avail now	8725 5766
2/3 Sutton Avenue Burrungule	2 1 1	\$200 per week	Avail 04/06/2021	8725 5766
6 Truman Street Mt Gambier	3 1 1	\$330 per week	Avail 05/07/2021	8725 5766



39 Ash Court Mt Gambier	3 1 2	\$360 P/W	Avail 04/06/2021	8724 7405
217 Jubilee Highway Glenburnie	4 2 1	\$375 P/W	Avail 28/06/2021	8724 7405
2 Megan Place Mt Gambier	3 2 2	\$390 P/W	Avail 18/06/2021	8724 7405
92 Penola Road Mt Gambier	2 1 1	\$265 P/W	Avail 14/06/2021	8724 7405
26 Tweed Crescent Mt Gambier	4 2 1	\$380 P/W	Avail 28/06/2021	8724 7405

Monday, May 31

ABC TV (2) 6.00 News Breakfast. 9.00 ABC News Mornings. 10.00 Landline. (R) 11.00 Hawke: The Larrikin And The Leader. (Final, PG, R) 12.00 ABC News At Noon. 1.00 The Durrells. (PGas, R) 1.50 Agatha Raisin. (Final, Mv, R) 3.00 ABC News Afternoons. 4.00 Think Tank. (PG, R) 4.55 Julia Zemiro's Home Delivery. (PG, R) 5.25 Hard Quiz. (PG, R)	SBS (3) 6.00 WorldWatch. 6.30 This Week. 7.00 Cycling. UCI World Tour. Giro d'Italia. Highlights. 8.00 WorldWatch. 2.00 Destination Flavour China Bitesize. (R) 2.05 Michael Portillo's Abandoned Britain. (PGa, R) 3.00 Railway Journeys UK. (PG, R) 3.35 The Cook Up With Adam Liaw. (PG) 4.05 Cycling. UCI World Tour. Giro d'Italia. Highlights. 5.05 Jeopardy! (PG) 5.30 Letters And Numbers. (R)	SEVEN (6) 6.00 Sunrise. 9.00 The Morning Show. (PG) 11.30 Seven Morning News. 12.00 MOVIE: Maid Of Honor. (2006, Mv, R) 2.00 Autopsy USA: George Michael. (Mads, R) 3.00 The Chase. 4.00 Seven News At 4. 5.00 The Chase Australia.	NINE (5) 6.00 Today. 9.00 Today Extra. (PG) 11.30 Morning News. 12.00 The Ellen DeGeneres Show. (PG, R) 1.00 Explore. (R) 1.15 Celebrity Apprentice Australia. (PGIn, R) 3.00 Tipping Point. (PG) 4.00 Millionaire Hot Seat. 5.00 Afternoon News.	WIN (8) 6.00 Headline News. 8.00 Entertainment Tonight. (PG) 8.30 Studio 10. (PG) 12.00 Dr Phil. (PGadl) 1.00 MasterChef Australia. (R) 2.30 Entertainment Tonight. 3.00 Judge Judy. (PG) 3.30 My Market Kitchen. 4.00 Good Chef Bad Chef. 4.30 The Bold And The Beautiful. (PG) 5.00 10 News First.
6.00 The Drum. 7.00 ABC News. Takes a look at today's top stories. 7.30 7.30. Presented by Leigh Sales. 8.00 Australian Story. Australians tell personal stories. 8.30 Four Corners. Investigative journalism program that leads national debate and confronting issues that matter. 9.15 Media Watch. (PG) Paul Barry takes a look at the latest issues affecting media consumers. 9.35 Baby Surgeons. (Ma) Part 2 of 3. 10.20 ABC Late News. Detailed coverage of the day's events. 10.55 Love On The Spectrum. (PG, R) 11.50 MotherFatherSon. (MA15+dlns, R) 12.50 No Offence. (Malv, R) 1.40 Rage. (MA15+adhlnsv) 3.30 Ice Wars. (MA15+ad, R) 4.25 The Drum. (R) 5.25 7.30. (R)	6.00 Mastermind Australia. (PG) 6.30 SBS World News. 7.35 Secrets Of The Tower Of London. (PGav, R) Takes a look at the Tower of London. 8.30 Secret Scotland: Glasgow. (PG) Susan Calman visits the home of Scottish football and meets the only Scot ever to have won a football world cup. 9.25 24 Hours In Emergency: Field Of Dreams. (M) A 42-year-old is hit by a car whilst crossing the road. 10.20 SBS World News Late. 10.50 Darklands. (MA15+lv) 11.45 Agatha Christie's Criminal Games. (Mav, R) 1.30 Years And Years. (Mals, R) 2.35 Alex Polizzi: Chef For Hire. (R) 3.45 24 Hours In Emergency. (Malw, R) 4.45 The Diver. (MA15+a) 5.00 France 24 Feature. 5.15 NHK World English News. 5.30 Deutsche Welle English News.	6.00 Seven News. 7.00 Home And Away. (PGa) 7.30 Big Brother. (PGal) Twelve housemates are locked up together under 24/7 surveillance. 9.00 9-1-1. (M) The members of the 118 make calls to save a bride at a disastrous wedding. Athena uncovers a secret. 10.00 S.W.A.T. (Mv) Criminals steal a mass arsenal of assault rifles. 11.00 The Latest: Seven News. 11.30 Station 19. (Ma) Andy and Jack deal with a collapsing bowling alley. 12.30 Splitting Up Together. (PGdls, R) 1.30 Trial & Error. (Ms, R) 2.00 Home Shopping. (R) 4.00 NBC Today. 5.00 Seven Early News. 5.30 Sunrise.	6.00 Nine News. 7.00 A Current Affair. 7.30 Celebrity Apprentice Australia. (PGI) Advisor Janine Allis puts up \$20,000 for the team that best launches a new Boost Juice flavour. 9.00 Emergency. (Ma) In Royal Melbourne Emergency, a teen jockey has been crushed under a horse, fracturing her pelvis. Dr Scott Taylor uses a clever hack for removing rings from swollen fingers. 10.00 Footy Classified. (M) Hosted by Craig Hutchison, Matthew Lloyd, Caroline Wilson and Kane Cornes. 11.00 Nine News Late. Takes a look at the latest news and events from Australia and around the world. 11.30 Tennis. French Open. Day 2. 5.00 News Early Edition. 5.30 Today.	6.30 The Project. A look at the day's news. 7.30 MasterChef Australia. Amateur cooks compete to impress judges Andy Allen, Melissa Leong and Jock Zonfrillo. 8.30 Have You Been Paying Attention? (Malns) A fast-paced look at news, with Sam Pang and Ed Kavalee joined by other celebrity panelists to compete to see who can remember the most about events of the week. Hosted by Tom Gleisner 9.30 To Be Advised. 10.00 Just For Laughs. (Mls, R) Hosted by Tommy Little. 10.30 The Project. (R) A look at the day's news. 11.30 WIN's All Australian News. 12.30 The Late Show With Stephen Colbert. (PG) 1.30 Home Shopping. (R) 4.00 CBS This Morning. 5.30 Headline News Early.
ABC TV PLUS (22) 6am Children's Programs. 7.15pm Odd Squad. 7.30 Spicks And Specks. 8.00 Q! 8.30 David Attenborough's Natural History Museum Alive. 9.35 Doctor Who. 10.25 Back In Time For Dinner. (Final) 11.25 The Set. Midnight Escape From The City. 12.55 Extras. 1.25 Parks And Recreation. 1.50 30 Rock. 2.10 Peep Show. 3.05 Back In Very Small Business. 3.35 News Update. 3.40 Close. 5.00 Late Programs.	VICELAND (31) 6am Basketball. EuroLeague. C'ship Game. Continued. 6.30 WorldWatch. Noon The X-Files. 1.40 The Last Man On Earth. 3.00 Curse Of Oak Island. 3.45 Lee Lin Chin's Fashionista. 3.55 WorldWatch. 4.20 This Week. 5.15 Joy Of Painting. 5.45 Shortland Street. 6.15 Forged In Fire. 7.05 Jeopardy! 7.35 8 Out Of 10 Cats Does Countdown. 8.30 Taskmaster. 10.20 Late Programs.	7MATE (60) 6am Morning Programs. 2pm American Restoration. 2.30 Graveyard Carz. 3.30 Motor Racing. Supercars Championship. Round 5. Winton SuperSprint. Highlights. 4.30 Motor Racing. Supercars Championship. Round 5. Winton SuperSprint. Highlights. 5.30 Storage Wars. 6.00 American Pickers. 7.00 Pawn Stars. 7.30 Aussie Pickers. 8.30 MOVIE: Heartbreak Ridge. (1986, M) 11.15 Late Programs.	9GEM (52) 6am TV Shop. 7.00 Creflo Dollar Ministries. 7.30 TV Shop: Home Shopping. 9.30 Danoz Direct. 10.30 The Ellen DeGeneres Show. 11.30 My Favorite Martian. Noon The Gulf. 1.00 Days Of Our Lives. 1.55 The Young And The Restless. 3.05 MOVIE: Tender Mercies. (1983, PG) 5.00 Antiques Roadshow. 6.00 French Open Tennis Pre-Show. 6.30 Tennis. French Open. Day 2. 11.30 Late Programs.	BOLD (81) 6am Home Shopping. 8.00 JAG. 9.00 Diagnosis Murder. 10.00 Star Trek: Voyager. Noon Walker, Texas Ranger. 1.00 WIN's All Australian News. 2.00 NCIS: Los Angeles. 3.00 Diagnosis Murder. 5.00 JAG. 7.00 Bondi Rescue. 7.30 NCIS. 10.20 To Be Advised. 12.10am Home Shopping. 2.10 Motorcycle Racing. MotoGP. Race 6. Grand Prix of Italy. Replay. 3.40 Escape Fishing With ET. 4.10 Elementary. 5.05 Star Trek: Voyager.
NITV (34) 6am Morning Programs. 1.30pm Behind The Brush. 2.30 Bamay. 3.00 Wapos Bay. 3.25 Bushwhacked! 3.55 Bino And Fino. 4.00 Musomagic. 4.30 The Storyteller. 5.00 Fraggie Rock. 6.00 On Country Kitchen. 6.30 Pete & Pio's Kai Safari. 7.00 Our Stories. 7.15 Nyoongar Footy Major. 7.20 News. 7.30 Australia In Colour. 8.30 Living Black. 9.00 Vote Yes For Aborigines. 10.00 News. 10.10 Coniston. 11.10 Late Programs.	SBS MOVIES (32) 6am Morning Programs. 8.10 The Falcons. (2018, PG, Icelandic) 10.05 A Matter Of Life And Death. (1946, PG) 12.05pm Mulan. (2009, M, Mandarin) 2.10 Wildwitch. (2018, PG, Danish) 4.05 Belle And Sebastian 3. (2017, PG, French) 5.45 Mr. Holmes. (2015, PG) 7.40 Dede. (2017, M, Georgian) 9.30 Above The Law. (2017, MA15+, French) 11.05 Late Programs.	7TWO (62) 6am Shopping. 6.30 All The Things. 7.00 Property Ladder UK. 9.30 NBC Today. 10.30 Kocie's Your Money & Your Life. 11.00 The Bowls Show. Noon House Of Wellness. 1.00 The Surgery Ship. 2.00 My Greek Odyssey. 3.00 Australia's Deadliest. 3.30 Air Crash Investigation. 4.30 M*A*S*H. 5.30 Escape To The Country. 6.30 Bargain Hunt. 7.30 Doc Martin. 8.30 Judge John Deed. 10.30 Autopsy USA. 11.30 Late Programs.	9GO! (53) 6am Children's Programs. 11.00 Xtreme Collxtion. Noon Parenthood. 1.00 Timeless. 2.00 Sliders. 3.00 Liquid Science. 4.00 Police Interceptors. (Premiere) 5.00 Malcolm. 6.00 The Nanny. 6.30 3rd Rock From The Sun. 7.00 That '70s Show. 7.30 RBT. 8.30 MOVIE: Death Race. (2008, MA15+) 10.30 Paranormal Caught On Camera. 11.30 3rd Rock From The Sun. Midnight The Bi Life. 1.00 Late Programs.	PEACH (82) 6am The Neighborhood. 7.00 Friends. 8.00 Sabrina, The Teenage Witch. 10.00 Cheers. 11.00 Friends. Noon WIN's All Australian News. 1.00 Charmed. 2.00 The Big Bang Theory. 3.00 Everybody Loves Raymond. 4.00 Becker. 5.00 Frasier. 6.00 Friends. 6.30 Neighbours. 7.00 Friends. 8.00 The Big Bang Theory. 9.30 Seinfeld. 11.00 The Conners. Midnight Shopping. 1.30 Late Programs.

The Border Watch

DIGITAL

WE ARE ALL ABOUT OUR COMMUNITIES

borderwatch.com.au/subscribe

12485015-AV10-21

Tuesday, June 1

ABC TV (2) 6.00 News Breakfast. 9.00 ABC News Mornings. 10.00 Four Corners. (R) 11.00 Antiques Roadshow. (R) 12.00 ABC News At Noon. 1.00 Sanditon. (Ma, R) 2.00 Parliament Question Time. 3.15 ABC News Afternoons. 4.00 Think Tank. (PG, R) 5.00 Julia Zemiro's Home Delivery. (PG, R) 5.25 Hard Quiz. (PG, R)	SBS (3) 6.00 WorldWatch. 11.00 Spanish News. 11.30 Turkish News. 12.00 Arabic News F24. 12.30 ABC America: World News Tonight. 1.00 PBS NewsHour. 2.00 Destination Flavour China Bitesize. (PG, R) 2.10 How The Victorians Built Britain. (R) 3.00 Living Black. (R) 3.30 The Cook Up With Adam Liaw. (PG) 4.05 The Great House Revival. (R) 5.05 Jeopardy! (PG) 5.30 Letters And Numbers. (R)	SEVEN (6) 6.00 Sunrise. 9.00 The Morning Show. (PG) 11.30 Seven Morning News. 12.00 MOVIE: New York Prison Break: The Seduction Of Joyce Mitchell. (2017, Msv, R) 2.00 Autopsy USA. (Mad, R) 3.00 The Chase. 4.00 Seven News At 4. 5.00 The Chase Australia.	NINE (5) 6.00 Today. 9.00 Today Extra. (PG) 11.30 Morning News. 12.00 The Ellen DeGeneres Show. (PG) 1.00 Getaway. (PG, R) 1.30 Celebrity Apprentice Australia. (PGI, R) 3.00 Tipping Point. (PG) 4.00 Millionaire Hot Seat. 5.00 Afternoon News.	WIN (8) 6.00 Headline News. 8.00 Entertainment Tonight. (PG, R) 8.30 Studio 10. (PG) 12.00 Dr Phil. (PGadl) 1.00 MasterChef Australia. (R) 2.00 Entertainment Tonight. 2.30 Everyday Gourmet With Justine Schofield. (R) 3.00 Judge Judy. (PG) 3.30 My Market Kitchen. 4.00 Good Chef Bad Chef. 4.30 The Bold And The Beautiful. (PG) 5.00 10 News First.
6.00 The Drum. 7.00 ABC News. 7.30 7.30. Presented by Leigh Sales. 8.00 Anh's Brush With Fame: Missy Higgins. (PG) Anh Do paints singer Missy Higgins. 8.30 Love On The Spectrum. (PG) After a successful first date, Ronan cannot believe his luck when he sets up the second date of his life. 9.25 Louis Theroux: Shooting Joe Exotic. (MA15+I, R) Part 2 of 2. 10.10 China Tonight. (R) Hosted by Stan Grant. 10.40 ABC Late News. 11.15 Q+A. (R) 12.20 A Life In Ten Pictures. (Ml, R) 1.10 Rage. (MA15+adhlnsv) 3.30 Ice Wars. (Madl, R) 4.25 The Drum. (R) 5.25 7.30. (R)	6.00 Mastermind Australia. (PG) 6.30 SBS World News. 7.30 Who Do You Think You Are? Lisa Wilkinson. (PGa, R) Lisa Wilkinson explores her roots. 8.30 Insight. Takes a look at the people who made the choice between pursuing their dreams and sticking with reality. 9.30 Dateline. Takes a look at Portugal. 10.00 The Feed. 10.30 SBS World News Late. 11.00 The Point. (R) 12.00 Taken Down. (MA15+ads) 1.00 Blinded. (Mdlsv, R) 2.45 Alex Polizzi: Chef For Hire. (R) 3.55 24 Hours In Emergency. (Mal, R) 4.55 Destination Flavour Scandinavia Bitesize. (R) 5.00 France 24 Feature. 5.15 NHK World English News. 5.30 Deutsche Welle English News.	6.00 Seven News. 7.00 Home And Away. (PGa) 7.30 Big Brother. (PGal) Hosted by Sonia Kruger. 9.00 The Good Doctor. (M) The St Bonaventure team travels to Guatemala on a surgical mission to help patients at a rural hospital. 10.00 The Resident. (M) Conrad and Nic welcome a baby girl. 11.00 The Latest: Seven News. 11.30 Station 19. (Ma) 12.30 The Aussie Property Flippers. (PG, R) 2.00 Home Shopping. (R) 4.00 NBC Today. 5.00 Seven Early News. 5.30 Sunrise.	6.00 Nine News. 7.00 A Current Affair. 7.30 Celebrity Apprentice Australia. (PGI) The celebrities need to turn trash into treasure as they're set loose in a giant junkyard. 9.00 The Weakest Link. (PG) Quiz show featuring eight contestants who answer general knowledge questions, with the "weakest link" voted out by their peers after each round. Hosted by Magda Szubanski. 10.00 Kath & Kim. (PGIs, R) Kath plans a big party for Kel's 50th birthday, a milestone that has Kel suffering a mid-life crisis. 11.10 Nine News Late. A look at the latest news and events. 11.40 Tennis. French Open. Day 3. 5.00 News Early Edition. 5.30 Today.	6.30 The Project. A look at the day's news 7.30 MasterChef Australia. Amateur cooks compete to impress judges Andy Allen, Melissa Leong and Jock Zonfrillo. 8.40 How To Stay Married. (PGals) Greg and Em continue to struggle through the day-to-day problems of school, work and family life. 9.10 NCIS. When members of an NCIS training team are killed during an explosion, NCIS Special Agent Jessica Knight helps crack the case. 11.00 WIN's All Australian News. (R) 12.00 The Project. (R) 1.00 The Late Show With Stephen Colbert. (PG) 2.00 Home Shopping. (R) 4.00 CBS This Morning. 5.30 Headline News Early.
ABC TV PLUS (22) 6am Children's Programs. 7.15pm Odd Squad. 7.30 Spicks And Specks. 8.50 Sanditon. (Final) 9.20 Doctor Who. 10.10 Extras. (Final) 10.40 The Games. 11.05 Would I Lie To You? 11.35 Live From The BBC. (Final) 12.25am Unprotected Sets. 1.20 Parks And Recreation. 1.40 30 Rock. 2.05 Peep Show. 2.55 Back In Very Small Business. 3.25 News Update. 3.30 Close. 5.00 Rainbow Chicks. 5.05 Late Programs.	VICELAND (31) 6am WorldWatch. Noon The X-Files. 1.40 The Last Man On Earth. 3.00 Curse Of Oak Island. 3.50 WorldWatch. 5.15 Joy Of Painting. 5.45 Shortland Street. 6.15 Forged In Fire. 7.05 Jeopardy! 7.35 8 Out Of 10 Cats Does Countdown. 8.30 Patriot Brains. 9.20 Creamerie. 10.20 Cycling. UCI World Tour. Critérium du Dauphiné. Stage 3. Langeac to Saint-Haon-le-Vieux. 12.20am Late Programs.	7MATE (60) 6am Morning Programs. 9.00 Swamp People. 10.00 America's Game. 11.00 A Football Life. Noon Ax Men. 1.00 Carter's W.A.R. 2.00 Heavy Rescue: 401. 3.00 Swamp People. 4.00 Fish'n With Mates. 4.30 Highway Thru Hell. 5.30 Storage Wars. 6.00 American Pickers. 7.00 Pawn Stars. 7.30 Highway Patrol. 8.30 Outback Truckers. 9.30 MegaTruckers. 10.30 Supertruckers. 11.30 Late Programs.	9GEM (52) 6am Tennis. French Open. Day 2. Continued. 6.30 Rainbow Country. 7.00 Creflo. 7.30 TV Shop. 9.30 Danoz. 10.30 Ellen DeGeneres. 11.30 My Favorite Martian. Noon The Gulf. 1.00 Days Of Our Lives. 1.55 The Young And The Restless. 3.05 MOVIE: Spring In Park Lane. (1948) 5.00 Antiques Roadshow. 6.00 French Open Tennis Pre-Show. 6.30 Tennis. French Open. Day 3. 11.40 Late Programs.	BOLD (81) 6am Home Shopping. 8.00 JAG. 9.00 Diagnosis Murder. 10.00 Star Trek: Voyager. 11.00 Star Trek: Enterprise. Noon Walker, Texas Ranger. 1.00 WIN's All Australian News. 2.00 NCIS: Los Angeles. 3.00 Diagnosis Murder. 5.00 JAG. 7.00 Bondi Rescue. 7.30 NCIS. 8.30 Blue Bloods. 10.25 NCIS: New Orleans. 11.20 To Be Advised. 12.15am Shopping. 2.15 MOVIE: Forced Vengeance. (1982, MA15+) 4.10 Late Programs.
NITV (34) 6am Morning Programs. 1pm Coniston. 2.00 The Other Side. 3.00 Wapos Bay. 3.25 Bushwhacked! 3.55 Bino And Fino. 4.00 Musomagic. 4.30 The Storyteller. 5.00 Fraggie Rock. 6.00 On Country Kitchen. 6.30 Jackie Robinson. 7.30 The Point. 8.30 Fair Game. 9.30 Basketball. NBL. Round 18. South East Melbourne Phoenix v Cairns Taipans. Replay. 11.30 Late Programs.	SBS MOVIES (32) 6am Mr. Holmes. Continued. (2015, PG) 6.35 Hacker. (2019, PG, Danish) 8.20 Belle And Sebastian 3. (2017, PG, French) 10.00 The Ideal Palace. (2018, PG, French) Noon Dede. (2017, M, Georgian) 1.50 The Falcons. (2018, PG, Icelandic) 3.45 Ragnarok. (2013, PG, Norwegian) 5.35 Chalet Girl. (2011, PG) 7.30 In Your Hands. (2018, M, French) 9.35 The Immortal. (2019, MA15+, Italian) 11.45 Late Programs.	7TWO (62) 6am Home Shopping. 6.30 The Outdoor Room With Jamie Durie. 7.00 Property Ladder UK. 9.30 NBC Today. Noon House Of Wellness. 1.00 Cold Feet. 2.00 The Windsors. 2.30 Sydney Weekender. 3.00 The Zoo. 3.30 Air Crash Investigation. 4.30 M*A*S*H. 5.30 Escape To The Country. 6.30 Bargain Hunt. 7.30 Pie In The Sky. 8.30 Inspector George Gently. 10.30 Robbie Coltrane's Critical Evidence. 11.30 Late Programs.	9GO! (53) 6am Children's Programs. 11.00 Xtreme Collxtion. Noon Parenthood. 1.00 Timeless. 2.00 Sliders. 3.00 Malcolm. 3.30 The Nanny. 4.00 3rd Rock From The Sun. 4.30 That '70s Show. 5.00 Malcolm. 6.00 The Nanny. 6.30 3rd Rock From The Sun. 7.00 That '70s Show. 7.30 MOVIE: The Core. (2003, M) 10.10 MOVIE: American Assassin. (2017, MA15+) 12.20am Late Programs.	PEACH (82) 6am Frasier. 7.00 Cheers. 8.00 Everybody Loves Raymond. 9.00 Becker. 10.00 Frasier. 11.00 Friends. Noon WIN's All Australian News. 1.00 2 Broke Girls. 1.30 Seinfeld. 3.00 Everybody Loves Raymond. 4.00 Becker. 5.00 Frasier. 6.00 Friends. 6.30 Neighbours. 7.00 Friends. 8.00 The Big Bang Theory. 9.30 Mom. 11.35 Frasier. Midnight Shopping. 1.30 Raymond. 2.00 Late Programs.

Wednesday, June 2

ABC TV (2) 6.00 News Breakfast. 9.00 ABC News Mornings. 10.00 Gardening Australia. (R) 11.00 Can We Save The Reef? (R) 12.00 ABC News At Noon. 12.30 National Press Club Address. 1.35 Media Watch. (PG, R) 2.00 Parliament Question Time. 3.15 ABC News Afternoons. 4.00 Think Tank. (PG, R) 4.55 Julia Zemiro's Home Delivery. (PG, R) 5.30 Hard Quiz. (PG, R)	SBS (3) 6.00 WorldWatch. 9.30 Greek News. 10.30 German News. 11.00 Spanish News. 11.30 Turkish News. 12.00 Arabic News F24. 12.30 ABC America: World News Tonight. 1.00 PBS NewsHour. 2.00 Destination Flavour China Bitesize. (R) 2.05 Dateline. (R) 2.35 Insight. (R) 3.35 The Cook Up With Adam Liaw. (PG) 4.05 The Great House Revival. (PG, R) 5.05 Jeopardy! (PG) 5.30 Letters And Numbers. (R)	SEVEN (6) 6.00 Sunrise. 9.00 The Morning Show. (PG) 11.30 Seven Morning News. 12.00 MOVIE: Midwives. (2001, Ma, R) 2.00 Autopsy USA: George Harrison. (Mdv, R) 3.00 The Chase. 4.00 Seven News At 4. 5.00 The Chase Australia.	NINE (5) 6.00 Today. 9.00 Today Extra. (PG) 11.30 Morning News. 12.00 The Ellen DeGeneres Show. (PG) 1.00 Driving Test. (PGI, R) 1.30 Celebrity Apprentice Australia. (PGI, R) 3.00 Tipping Point. (PG) 4.00 Millionaire Hot Seat. 5.00 Afternoon News.	WIN (8) 6.00 Headline News. 8.00 Entertainment Tonight. (PG, R) 8.30 Studio 10. (PG) 12.00 Dr Phil. (Ma) 1.00 MasterChef Australia. (R) 2.00 Entertainment Tonight. 2.30 Everyday Gourmet With Justine Schofield. (R) 3.00 Judge Judy. (PG) 3.30 My Market Kitchen. 4.00 Good Chef Bad Chef. 4.30 The Bold And The Beautiful. (PG) 5.00 10 News First.
6.00 The Drum. 7.00 ABC News. 7.30 7.30 . Presented by Leigh Sales. 8.00 Hard Quiz. (PG) Hosted by Tom Gleeson. 8.30 Shaun Micallef's MAD AS HELL. Host Shaun Micallef presents a round-up of important news stories of the week. 9.00 You Can't Ask That: Lesbians. (MA15+s) Nine empowered women share their insights on what it is like to be a lesbian. 9.35 QI. (PGIs) Hosted by Sandi Toksvig. 10.05 The Set. (R) 10.35 ABC Late News. 11.10 Four Corners. (R) 11.55 Media Watch. (PG, R) 12.10 Baby Surgeons. (Ma, R) 1.00 No Offence. (Mal, R) 1.45 Rage. (MA15+adhlnsv) 3.30 Ice Wars. (Mal, R) 4.30 The Drum. (R) 5.25 7.30. (R)	6.00 Mastermind Australia. (PG) 6.30 SBS World News. 7.35 Britain's Cathedrals With Tony Robinson: York Minster. (PGav, R) Sir Tony Robinson visits York Minster. 8.30 The Secrets Of Coca-Cola: The Billion Dollar Beverage. (PGad, R) Explores how Coca-Cola, a murky brown medicine invented in 1886, became the best-selling soft drink of all time. 9.40 Bloodlands. (M) Tom continues to search for Pat's kidnapper. 10.45 SBS World News Late. 11.15 Stella Blomkvist. (MA15+asv) 12.10 Blood. (Malv) 2.50 Alex Polizzi: The Fixer. (PG, R) 3.55 8 Out Of 10 Cats Does Countdown. (Mas, R) 4.50 Destination Flavour Scandinavia Bitesize. (R) 5.00 France 24 Feature. 5.15 NHK World English News. 5.30 Deutsche Welle English News.	6.00 Seven News. 7.00 Home And Away. (PGa) 7.30 Big Brother. (PGal) Hell Week reaches it dramatic conclusion with a terrifying challenge. 9.00 MOVIE: The Hangover Part III. (2013, MA15+In, R) After reuniting to help Alan cope with his father's death, the Wolfpack find themselves faced with the consequences of Doug's bachelor party four years earlier when one of their own is kidnapped by a gangster. Bradley Cooper, Zach Galifianakis, Ed Helms. 11.05 The Latest: Seven News. 11.35 Reckoning. (MA15+av) Leo struggles to keep his demons in check. 12.35 Instant Hotel. (PGI, R) 2.00 Home Shopping. (R) 4.00 NBC Today. 5.00 Seven Early News. 5.30 Sunrise.	6.00 Nine News. 7.00 A Current Affair. 7.30 Travel Guides. (PGIsv) Takes a look at the historical wonders of Mexico City and the authentic southern region of Oaxaca. 8.30 Doctor Doctor. (PGal) Penny must decide between her loyalty to the hospital and her feelings for Hugh. Meryl's corruption trial takes a surprising twist, and Ajax takes a stand to win back Hayley. 9.30 Footy Classified. (M) A team of footy experts tackles the AFL's big issues and controversies. Hosted by Eddie McGuire, Matthew Lloyd, Caroline Wilson and Ross Lyon. 10.30 Nine News Late. Takes a look at the latest news and events from Australia and around the world. 11.00 Tennis. French Open. Day 4. 5.00 News Early Edition. 5.30 Today.	6.30 The Project. The hosts and guest panellists take a look at the day's news, events and hot topics. 7.30 MasterChef Australia. Amateur cooks compete to impress judges Andy Allen, Melissa Leong and Jock Zonfrillo. 8.40 Bull. (Mv, R) Bull defends a medical student who claims he was forced to murder his brother to prevent him from killing a judge as part of a plan by his family to cause a mistrial in the case of their crime boss father. 10.30 The Project. (R) The hosts and guest panellists take a look at the day's news, events and hot topics. 11.30 WIN's All Australian News. 12.30 The Late Show With Stephen Colbert. (PG) Hosted by Stephen Colbert. 1.30 Home Shopping. (R) 4.00 CBS This Morning. 5.30 Headline News Early.
ABC TV PLUS (22) 6am Children's Programs. 7.15pm Odd Squad. 7.30 Spicks And Specks. 8.00 Would I Lie To You? 8.30 Art Works. 9.00 Tate Britain's Great British Walks. 9.45 The Art Of Collecting. (Premiere) 10.15 Doctor Who. 11.05 Restoration Australia. (Final) 12.05am Louis Theroux: Shooting Joe Exotic. 12.50 Parks And Recreation. 1.10 30 Rock. 1.35 Peep Show. 2.25 Late Programs.	VICELAND (31) 6am WorldWatch. Noon The X-Files. 1.40 The Last Man On Earth. 3.00 Curse Of Oak Island. 3.50 WorldWatch. 5.15 Joy Of Painting. 5.45 Shortland Street. 6.15 Forged In Fire. 7.05 Jeopardy! 7.35 8 Out Of 10 Cats Does Countdown. 8.35 MOVIE: Source Code. (2011, M) 10.20 Cycling. UCI World Tour. Criterium du Dauphiné. Stage 4. Firminy to Roche-la-Molière. 12.20am Late Programs.	7MATE (60) 6am Morning Programs. 9.00 Swamp People. 10.00 NFL 100 Greatest. 11.00 A Football Life. Noon Ax Men. 1.00 Storage Wars Canada. 2.00 Gold Fever. 3.00 Classic Restos: USA. 3.30 Blokesworld. 4.00 Fish'n With Mates. 4.30 Highway Thru Hell. 5.30 Storage Wars. 6.00 American Pickers. 7.00 Pawn Stars. 7.30 The Simpsons. 9.00 Family Guy. 9.30 American Dad! 10.30 Family Guy. 11.00 Late Programs.	9GEM (52) 6am Tennis. French Open. Day 3. Continued. 6.30 Rainbow Country. 7.00 Creflo. 7.30 TV Shop. 10.30 Ellen DeGeneres. 11.30 My Favorite Martian. Noon The Gulf. 1.00 Days Of Our Lives. 1.55 The Young And The Restless. 3.00 MOVIE: Happy Go Lovely. (1951) 5.00 Antiques Roadshow. 6.00 French Open Tennis Pre-Show. 6.30 Tennis. French Open. Day 4. 11.00 Late Programs.	BOLD (81) 6am Home Shopping. 8.00 JAG. 9.00 Diagnosis Murder. 10.00 Star Trek: Voyager. 11.00 Star Trek: Enterprise. Noon Walker, Texas Ranger. 1.00 WIN's All Australian News. 2.00 NCIS: Los Angeles. 3.00 Diagnosis Murder. 5.00 JAG. 7.00 Bondi Rescue. 7.30 NCIS. 8.30 NCIS: Los Angeles. 10.20 NCIS. 12.10am Home Shopping. 2.10 48 Hours. 3.10 Star Trek: Enterprise. 4.05 Diagnosis Murder. 5.00 Walker, Texas Ranger.
NITV (34) 6am Morning Programs. 2pm Jackie Robinson. 3.00 Jarjums. 4.30 The Storyteller. 5.00 Fraggie Rock. 6.00 On Country Kitchen. 6.30 Pete & Pio's Kai Safari. 7.00 Our Stories. 7.15 Nyoongar Footy Magic. 7.20 News. 7.30 Wellington Paranormal. 8.00 Yokayi Footy. 8.35 Over The Black Dot. 9.30 NITV News Update. 9.40 Rugby League. NRL. WA Premiership. Replay. 11.30 Late Programs.	SBS MOVIES (32) 6am Belle And Sebastian 3. Continued. (2017, PG, French) 6.55 Ragnarok. (2013, PG, Norwegian) 8.45 Mr. Holmes. (2015, PG) 10.40 Chalet Girl. (2011, PG) 12.35pm In Your Hands. (2018, M, French) 2.40 Kiwi Flyer. (2012, PG) 4.15 From Up On Poppy Hill. (2011, PG) 5.55 Hacker. (2019, PG, Danish) 7.00 Wajib. (2017, M, Arabic) 9.30 Burning. (2018, M, Korean) 12.10am Late Programs.	7TWO (62) 6am Home Shopping. 6.30 The Outdoor Room With Jamie Durie. 7.00 Property Ladder UK. 9.30 NBC Today. Noon House Of Wellness. 1.00 Robbie Coltrane's Critical Evidence. 2.00 Our Town. 2.30 Kochie's Your Money & Your Life. 3.00 The Zoo. 3.30 Mighty Cruise Ships. 4.30 M*A*S*H. 5.30 Escape To The Country. 6.30 Bargain Hunt. 7.30 The Coroner. 8.30 A Touch Of Frost. 10.50 Mighty Rivers. 11.50 Late Programs.	9GO! (53) 6am Children's Programs. 11.00 Xtreme Collxion. Noon Parenthood. 1.00 Timeless. 2.00 Sliders. 3.00 Malcolm. 3.30 The Nanny. 4.00 3rd Rock From The Sun. 4.30 That '70s Show. 5.00 Malcolm. 6.00 The Nanny. 6.30 3rd Rock From The Sun. 7.00 That '70s Show. 7.30 Paranormal Caught On Camera. 8.30 MOVIE: xXx: Return Of Xander Cage. (2017, M) 10.35 All New Traffic Cops. 11.35 Late Programs.	PEACH (82) 6am The Unicorn. 7.00 Sabrina, The Teenage Witch. 8.00 Everybody Loves Raymond. 9.00 Becker. 10.00 Frasier. 11.00 Friends. Noon WIN's All Australian News. 1.00 Mom. 3.00 Everybody Loves Raymond. 4.00 Becker. 5.00 Frasier. 6.00 Friends. 6.30 Neighbours. 7.00 Friends. 8.00 The Big Bang Theory. 9.20 2 Broke Girls. 11.35 The Unicorn. Midnight Shopping. 1.30 Late Programs.



Ropes, floats, drop nets,
boat accessories, lifejackets,
snorkeling and dive gear,
electronics and much more.



349 Commercial Street West, Mount Gambier | mtgambier@taylormarine.com.au

08 8726 5200

Thursday, June 3

ABC TV (2) 6.00 News Breakfast. 9.00 ABC News Mornings. 10.00 Australian Story. (R) 10.30 Anh's Brush With Fame. (PG, R) 11.00 The Pool. (Final, PG, R) 12.00 ABC News At Noon. 1.00 Hard Quiz. (PG, R) 1.30 Shaun Micallef's MAD AS HELL. (R) 2.00 Parliament Question Time. 3.15 ABC News Afternoons. 4.00 Think Tank. (PG, R) 5.00 Julia Zemiro's Home Delivery. (PG, R) 5.30 Hard Quiz. (PG, R)	SBS (3) 6.00 WorldWatch. 11.30 Turkish News. 12.00 Arabic News F24. 12.30 ABC America: World News Tonight. 1.00 PBS NewsHour. 2.00 Destination Flavour China Bitesize. (R) 2.05 How The Victorians Built Britain. (PG, R) 3.00 Great British Railway Journeys. (R) 3.35 The Cook Up With Adam Liaw. (PG) 4.05 The Great House Revival. (R) 5.05 Jeopardy! (PG) 5.30 Letters And Numbers. (R)	SEVEN (6) 6.00 Sunrise. 9.00 The Morning Show. (PG) 11.30 Seven Morning News. 12.00 MOVIE: My Neighbor's Keeper. (2007, Mv, R) 2.00 Idris Elba Meets Paul McCartney. (PGa, R) 3.00 The Chase. 4.00 Seven News At 4. 5.00 The Chase Australia.	NINE (5) 6.00 Today. 9.00 Today Extra. (PG) 11.30 Morning News. 12.00 The Ellen DeGeneres Show. (PG) 1.00 Doctor Doctor. (PGal, R) 2.00 Desperate Housewives. (Mas) 3.00 Tipping Point. (PG) 4.00 Millionaire Hot Seat. 5.00 Afternoon News.	WIN (8) 6.00 Headline News. 8.00 Entertainment Tonight. (PG, R) 8.30 Studio 10. (PG) 12.00 Dr Phil. (Ma) 1.00 MasterChef Australia. (R) 2.00 Entertainment Tonight. 2.30 Everyday Gourmet With Justine Schofield. (R) 3.00 Judge Judy. (PG) 3.30 My Market Kitchen. 4.00 Good Chef Bad Chef. 4.30 The Bold And The Beautiful. (PG) 5.00 10 News First.
6.00 The Drum. 6.55 Sammy J. (PG) 7.00 ABC News. 7.30 7.30 . Presented by Leigh Sales. 8.00 Foreign Correspondent. (Return) International affairs program. 8.30 Q+A. Interactive public affairs program featuring a panel of experts and commentators answering questions. 9.35 A Life In Ten Pictures: Tupac Shakur. (Mal) Takes a look at Tupac Shakur's life. 10.30 ABC Late News. 11.00 MOVIE: On A Clear Day. (2005, PG, R) Peter Mullan. 12.40 Louis Theroux: Shooting Joe Exotic. (MA15+I, R) 1.30 No Offence. (Malv, R) 2.20 Rage. (MA15+adhlnsv) 4.25 The Drum. (R) 5.20 Sammy J. (PG, R) 5.25 7.30. (R)	6.00 Mastermind Australia. (PG) 6.30 SBS World News. 7.35 Robson Green: Walking Hadrian's Wall. Part 1 of 3. 8.30 Miniseries: The Unusual Suspects. (M) Part 1 of 4. 9.30 The Handmaid's Tale. (MA15+) June confronts Fred and Serena. 10.25 SBS World News Late. 10.55 The Sleepers. (MA15+av) 12.00 Dublin Murders. (Malsv, R) 2.15 Cruising With Jane McDonald. (R) 3.05 Alex Polizzi: The Fixer. (PG, R) 4.15 VICE Guide To Film. (MA15+alsv, R) 4.45 Frances And Annie. (Ma, R) 4.55 Destination Flavour Scandinavia Bitesize. (R) 5.00 France 24 Feature. 5.15 NHK World English News. 5.30 Deutsche Welle English News.	6.00 Seven News. 7.00 Home And Away. (PGa) 8.30 The Front Bar. (M) Hosts Mick Molloy, Sam Pang and Andy Maher take a lighter look at all things AFL. 9.30 The Latest: Seven News. 10.00 10 Years Younger In 10 Days. (PGa) Hosted by Cherry Healey. 11.00 How To Look Good Naked. (Man) Stylist Gok Wan transforms two sisters-in-law. 12.00 Zumbo's Just Desserts. (PG, R) 1.15 The Zoo. (R) 2.00 Home Shopping. (R) 4.00 NBC Today. 5.00 Seven Early News. 5.30 Sunrise.	6.00 Nine News. 7.00 A Current Affair. 7.30 RBT. (PGI) A look at random breath test patrols. 8.30 Paramedics. (Mm, R) An injured paraglider has to be rescued. A hit and run endangers a baby's life. An aggressive patient at a train station puts paramedics to the test. A horse trainer is in critical condition after being kicked in the head. 9.30 New Amsterdam. (Mamv) A doctor shakes up the status quo on his first day as medical director of one the oldest public hospitals in the US. 10.30 Nine News Late. A look at the latest news and events. 11.00 Tennis. French Open. Day 5. 5.00 News Early Edition. 5.30 Today.	6.30 The Project. A look at the day's news. 7.30 MasterChef Australia. Amateur cooks compete to impress judges Andy Allen, Melissa Leong and Jock Zonfrillo. 9.00 Law & Order: SVU. Garland asks Benson to investigate an unusual domestic violence case when his neighbour is found injured. 10.00 Blue Bloods. (Mv) Eddie and her partner are heralded for their bravery for stopping an active shooter. 11.00 WIN's All Australian News. 12.00 The Project. (R) A look at the day's news. 1.00 The Late Show With Stephen Colbert. (PG) 2.00 Home Shopping. (R) 4.00 CBS This Morning. 5.30 Headline News Early.
ABC TV PLUS (22) 6am Children's Programs. 7.15pm Odd Squad. 7.30 Spicks And Specks. 8.30 Would I Lie To You? 9.00 To Be Advised. 9.30 Hard Quiz. 10.00 Shaun Micallef's MAD AS HELL. 10.30 Doctor Who. 11.15 That Pacific Sports Show. 11.45 You Can't Ask That. (Final) 12.15am David Attenborough's Natural History Museum Alive. 1.20 Back. (Final) 1.45 Parks And Recreation. 2.10 30 Rock. 2.30 Late Programs.	VICELAND (31) 6am WorldWatch. Noon The X-Files. 1.40 The Last Man On Earth. 3.00 Huang's World. 3.50 WorldWatch. 5.15 NBL: Overtime. 5.45 Shortland Street. 6.15 Forged In Fire. 7.05 Jeopardy! 7.35 8 Out Of 10 Cats Does Countdown. 8.30 The Curse Of Oak Island. 9.20 Shril. (Return) 10.20 Cycling. UCI World Tour. Criterium du Dauphiné. Stage 5. Saint-Chamond to Saint-Vallier. 12.20am Late Programs.	7MATE (60) 6am Morning Programs. 7.30 Creek To Coast. 8.00 American Pickers. 9.00 Swamp People. 10.00 NFL 100 Greatest. 11.00 A Football Life. Noon Ax Men. 1.00 Storage Wars Canada. 2.00 Gold Fever. 3.00 Fishing Addiction. 4.00 Fish'n With Mates. 4.30 Highway Thru Hell. 5.30 Storage Wars. 6.00 American Pickers. 7.00 Pawn Stars. 7.30 Towies. 8.30 MOVIE: War For The Planet Of The Apes. (2017, M) 11.20 Late Programs.	9GEM (52) 6am Tennis. French Open. Day 4. Continued. 6.30 Rainbow Country. 7.00 Creflo. 7.30 TV Shop. 10.30 Ellen DeGeneres. 11.30 My Favorite Martian. Noon The Gulf. (Final) 1.00 Days Of Our Lives. 1.55 The Young And The Restless. 3.05 MOVIE: Manuela. (1957, PG) 5.00 Antiques Roadshow. 6.00 French Open Tennis Pre-Show. 6.30 Tennis. French Open. Day 5. 11.00 Late Programs.	BOLD (81) 6am Home Shopping. 8.00 Motorcycle Racing. MotoGP. Race 6. Grand Prix of Italy. Replay. 9.30 Stories Of Bikes. 10.00 Star Trek: Voyager. 11.00 Star Trek: Enterprise. Noon Walker, Texas Ranger. 1.00 WIN's All Australian News. 2.00 NCIS: Los Angeles. 3.00 Diagnosis Murder. 5.00 JAG. 7.00 Bondi Rescue. 7.30 NCIS. 8.30 Hawaii Five-0. 10.30 SEAL Team. 11.30 NCIS. 12.30am Shopping. 2.00 Late Programs.
NITV (34) 6am Morning Programs. 1.20pm Footprints On Our Land. 2.05 Bamay. 3.00 Wapos Bay. 3.25 Bushwhacked! 3.55 Bino And Fino. 4.00 Musomagic. 4.30 The Storyteller. 5.00 Fraggie Rock. 6.00 On Country Kitchen. 6.30 Kriol Kitchen. 7.00 Our Stories. 7.15 Nyoongar Footy Magic. 7.20 NITV News Update. 7.30 Going Places With Ernie Dingo. 8.30 MOVIE: Tudawali. (1987, M) 10.05 News. 11.45 Late Programs.	SBS MOVIES (32) 6am Hacker. Continued. (2019, PG, Danish) 6.10 Chalet Girl. (2011, PG) 8.05 The Orator. (2011, PG, Samoan) 10.10 Ragnarok. (2013, PG, Norwegian) Noon Burning. (2018, M, Korean) 2.40 Land Of The Bears. (2014, French) 4.15 Kirikou And The Men And Women. (2012, PG, French) 5.55 Kiwi Flyer. (2012, PG) 7.30 Mississippi Grind. (2015, M) 9.30 Siberian Education. (2013, MA15+) 11.25 Late Programs.	7TWO (62) 6am Home Shopping. 6.30 The Outdoor Room With Jamie Durie. 7.00 Property Ladder UK. 9.30 NBC Today. Noon House Of Wellness. 1.00 Robbie Coltrane's Critical Evidence. 2.00 Weekender. 2.30 Creek To Coast. 3.00 The Zoo. 3.30 Mighty Rivers. 4.30 M*A*S*H. 5.30 Escape To The Country. 6.30 Bargain Hunt. 7.30 Father Brown. 8.30 Inspector Morse. 10.50 Murdoch Mysteries. 11.50 Late Programs.	9GO! (53) 6am Children's Programs. 11.00 Xtreme Collxion. Noon Parenthood. 1.00 Keeping Up With The Kardashians. 3.00 Malcolm. 3.30 The Nanny. 4.00 3rd Rock From The Sun. 4.30 That '70s Show. 5.00 Malcolm. 6.00 The Nanny. 6.30 3rd Rock From The Sun. 7.00 Rugby League. NRL. St George Illawarra Dragons v Brisbane Broncos. 9.15 MOVIE: Bad Neighbours. (2014, MA15+) 11.10 Late Programs.	PEACH (82) 6am Frasier. 7.00 Sabrina, The Teenage Witch. 8.00 Everybody Loves Raymond. 9.00 Frasier. 10.00 Becker. 11.00 The Big Bang Theory. Noon WIN's All Australian News. 1.00 2 Broke Girls. 3.00 Everybody Loves Raymond. 4.00 Becker. 5.00 Frasier. 6.00 Friends. 6.30 Neighbours. 7.00 Friends. 8.00 The Big Bang Theory. 9.30 Seinfeld. 11.00 The Unicorn. Midnight Shopping. 1.30 Late Programs.

GIANT CROSSWORD

No.010

ACROSS

1 Cruelly, unfeelingly (9)

4 Person who deals with water supply, drainage, etc. (7)

8 Result (7)

12 Drenched, sopping (11)

13 Closer (6)

14 Indian dishes cooked in a clay oven (8)

15 Pertinent (8)

16 Two-piece bathing suit (6)

18 One dependent on drugs (6)

19 All over the place (12)

22 Doubter (7)

25 Prone (3)

27 Collusion (7)

30 Green oily fruit (7)

32 Pursue (5)

33 Grain that has been steeped, germinated and dried for brewing (4)

34 Means of connection (5)

35 Cereal grass, precedes -meal (3)

36 Label (3)

37 Tweet (5)

38 Sentimental or exaggerated; often describes soap operas (12)

41 Later reflection (12)

44 Dragnet (5)

46 Cereal plant; a source of whiskey (3)

48 Trophy (3)

49 Insurgent (5)

50 Halt to a horse (4)

51 Annoyance, pet – (5)

52 Farewell (7)

53 Tea towel (7)

55 Used to indicate that something has been copied exactly, including errors (3)

56 Organs that filter waste from the blood (7)

DOWN

2 Lord (5)

3 Increase the whiteness (7)

5 Outstanding (6)

6 Join (4)

7 Soft cottage cheese (7)

8 Anthology (7)

9 Acknowledge (5)

10 Cocktail – one of Bond's favourites (7)

11 Backward view (10)

12 Earth (5)

17 Unprepared (9)

18 Arm of Mediterranean sea (8)

20 Aromatic substance (7)

21 Insect (3)

23 Ancient keyboard instruments (11)

24 Dispute (7)

25 Encourage in crime (4)

26 Mark (6)

28 Location for viewing celestial bodies (11)

29 Rage (5)

31 Mythical troll-like creature; a type of enemy in The Lord of the Rings (3)

38 Wednesday or Thursday, for example (7)

39 Having eight straight sides (9)

60 Used alongside oestrogen in the female birth control pill (12)

63 Music of Jamaican origin (6)

65 Practise petty theft (6)

67 Largest living rodent (8)

69 Fatherly (8)

71 Pakistani city (6)

72 Imprison (11)

73 Part payment given as security (7)

74 Huntsman's cry (5-2)

75 Jack in the fairy story climbed it (9)

40 Spasms (6)

41 African deer (8)

42 Fast (5)

43 Headlight type (7)

45 High tennis shot (3)

47 Large-scale (4)

48 Transparent sheet (10)

54 If you know the intricacies then you know the – and outs (3)

57 Sudden urge to act (7)

58 Snake (7)

59 Ostensible reason (7)

61 Place or group different from those surrounding it (7)

62 Rub out (5)

64 Indifference (6)

66 What a dentist might recommend (5)

68 Military cap (5)

70 Register (4)

ANSWERS:

EDGEWORD

No.010

pm ORIGINAL PUZZLE

Place each of the tiles of letters into the blank jigsaw below to create four six-letter words going across and down.

PE DE LE

VI IM

CT RO

ST

There may be more than one solution

ANSWERS: VICTIM, VILEST, IMPEDE, STRODE

DROP DOWN

No.006

Starting with the seven-letter word, drop a letter and form a six-letter word. Continue in this manner until you reach the single letter at the bottom. You can rearrange the letters in each step, if necessary.

G L E A N E D

D

There may be more than one possible answer.

ANSWERS: D, AD, LAD, GLAD, GLADE, ANGLED, GLEANED

HOW WELL DO YOU KNOW...

Melissa George

1. Which iconic Australian TV drama did George get her start in?

A. Blue Heelers

B. Neighbours

C. Home and Away

D. A Country Practice

2. What year did the actress leave Australia to pursue a career in Los Angeles?

A. 1996

B. 2000

C. 2003

D. 2018

3. For which TV role did she earn a Golden Globe nomination?

A. Grey's Anatomy

B. The Good Wife

C. In Treatment

D. The Slap

4. What state was George born in?

A. New South Wales

B. Western Australia

C. Victoria

D. Queensland

5. What is the name of George's character in Bad Mothers?

A. Kate

B. Chloe

C. Angela

D. Charlotte

48, 50
1C, 2A, 3C.
ANSWERS:

CROSSMATH

No.010

Insert each number from 1 to 9 in the shaded squares to solve all the horizontal and vertical equations.

Multiplication and division are performed before addition and subtraction.

WORD TRIANGLE

No.006

The starting letter could be in any segment, and all subsequent letters are able to be connected following a path through the gaps in the walls. You may only enter each of the segments once, and all letters must be used.

ANSWERS: CONFIDENTIALITY

4x4

No.006

ANSWERS: 1. Shop, 5. Lime, 6. Iran, 7. Mens, DOWN: 1. Slim, 2. Hire, 3. Oman, 4. Pens

ACROSS

1 Store

5 Fruit

6 Country

7 Blokes'

DOWN

1 Thin

2 Rent

3 Country

4 Writing implements

Friday, 28 May, 2021 - 49



RAM 1500 DT ROLLS OUT

BY EWAN KENNEDY,
MARQUE MOTORING

RAM Trucks Australia's all-new RAM 1500 'DT' models are coming off the production line at the company's Melbourne Manufacturing Facility and are now on sale at RAM dealers across the country.

A test fleet of DTs embarked on a final validation trip around Australia.

This epic, multi-terrain, route went from Melbourne to Broome to Townsville, and back down to Melbourne again via Alice Springs.

One of the test vehicles undertook a maximum tow rating for the duration of the 30,000km journey.

"We're delighted to officially welcome the next generation 1500," RAM Trucks Australia national manager Jeff Barber said.

"The all-new 1500 DT marks the culmination of a detailed planning, development, remanufacturing and testing program with our local and global partners, including Fiat Chrysler Automobiles (United States).

"The DT version now swells our 1500 range to five diverse models, from the price-leading Express Quad to Crew Cab, Warlock II, and now DT versions of Laramie, and Limited."

All RAM Trucks Australia vehicles are international-spec vehicles coded for the Australian market and the local build process.

With over 400 locally-sourced new parts involved in its transformation journey from left to right-hand drive, the all-new RAM 1500 sets new benchmarks in the full-size pickup truck segment.

Interestingly, the shape of the RAM 1500 means it is one of the most aerodynamic trucks in the world, with drag coefficient of just 0.36.

It features exclusive active aerodynamics including active grille shutters and active air dams.

It has new generation Active-Level Four Corner air suspension, and powered/retractable sidesteps (optional on Laramie editions) to help deliver the best combination of ride, handling, off-road capability, load-levelling

and entry/exit convenience.

Every petrol 1500 is powered by a 5.7-litre HEMI V8 engine with power and torque outputs of 291kW at 5600rpm, and 556Nm at 3950rpm.

Fuel-saving technology featuring the Multi-Displacement System, also known as cylinder deactivation, to further drive efficiencies.

In addition, the all-new 1500 DT Laramie and Limited models now come with the new eTorque mild hybrid system to improve efficiency and drivability.

This system combines a belt-drive motor generator unit with a 48-volt battery pack to enable start/stop function, short-term torque assist, and brake energy regeneration.

The all-new RAM 1500 has full-length dual-pane panoramic sunroof, heated and ventilated leather seats.

Its premium Harman Kardon audio system, 900-Watt surround sound amplifier, 10-inch subwoofer and active noise cancellation.

The Ram 1500 safety systems include Forward Collision Warning, Pedestrian Detection, Ready Alert Braking and Trailer-sway Damping control, Lane Departure Warning, ParkSense Parallel/Perpendicular Park, Hill-start Assist and LED SmartBeam Intelligent Headlamps.

The RAM 1500 crew cab has been redesigned, further enhancing the already class-leading cabin space and best-in-class rear legroom.

Being longer and wider than its predecessor, it has an overall cab length increase of 80mm.

The second row has 60/40 stadium-folding and reclining seats to eight degrees.

In the load area 1.5 cubic metre tray can be specified with the favoured RamBox Cargo Management System for added usability.

A powered tailgate allows ease of access.

The all-new RAM 1500 will start at \$114,950 plus on road costs for the volume-selling Laramie.

The 1500 Limited and Limited Launch Edition are priced at \$139,950 plus on roads.

Carlin and Gazzard Mount Gambier is a Ram Australia dealership.



RAPTOR'S SHARP LOOK

BY EWAN KENNEDY,
MARQUE MOTORING

THE 2021 Ford Ranger Raptor X has major styling changes including over the top stripes running along the bonnet, roof and tailgate as well as side stripes.

The grille, door handles, rear bumper cover, tailgate handle, fender vent and foglight bezel will be given a new matte black finish.

While the wheels remain the same, they have been given an Asphalt Black matte finish.

Its Ford Performance interior features a new accent package with red contrast stitching on the steering wheel and dash replacing the original blue stitching, while Hydrographic and Black Alley accents across the dashboard and door round out the interior enhancements.

The Ranger Raptor X is powered by a 157kW/500Nm Bi-Turbo engine through a 10-speed automatic transmission.

It has a Terrain Management System, which includes Baja mode, inspired by Mexico's famous Baja Desert Rally.

In this mode, vehicle systems like Traction Control are loosened to allow spirited off-road driving with less intervention from the vehicle's on-board systems.

Gear selection is optimised for maximum performance, and the transmission mapping will hold gears longer and downshift more rapidly.

The Ranger Raptor X is expected to be in Ford dealerships across the country from July.

Ford Ranger Raptor X features

- Extended leg sports bar
- Red front tow hooks



- Black Ford logo on tailgate
- Matte finish grille, front bumper, over fenders, door handles, tailgate handle, fender vent, mirror scalps, fog lamp bezel, rear bumper cover and wheel caps.
- Red contrast stitching on the steering wheel and dash replacing the original blue stitching
- Hydrographic and Black Alley accents across the dashboard and door cards



HISTORY OF A CLASSIC BENZ

BY DAVID PIKE,
MARQUE MOTORING

ON THOSE rare occasions that I see an early model Mercedes-Benz 180 I have sometimes wondered if the owner is aware that this car was once officially known as the Ponton.

When reviewing the car on release a German motoring writer nicknamed it the Ponton because its unitary chassis construction reminded him very much of the layout of a military pontoon bridge.

Surprisingly the name stuck and eventually even Mercedes-Benz used it frequently to describe the whole range of 1953-1962 models which shared the 180's body style.

The 180 was the first Mercedes to use a unitary body construction.

It replaced the 170 which first saw the light of day in 1935 but was reintroduced after WWII and actually continued to be sold up to 1955 alongside the 180.

Both the 170 and the early model 180s used the same side-valve 1767cc four-cylinder engine but in the 180 the engine compression ratio was upped from 6.5 to 6.7:1, which lifted its output to 39kW at 4000rpm.

To speed up production of the 180, it was

designed with all front end components including the engine, all-synchromesh gearbox, steering gear as well as the coil and wishbone front suspension with double acting hydraulic independent shock absorbers incorporated on a unique sub-frame.

The 180 series was produced throughout the 1953 to 1962 period as both four-cylinder and six-cylinder models in both petrol and diesel-powered forms.

The diesel-powered 180 was much more popular than the petrol engine version between 1953 and 1959 with many being used as taxis the world over.

In 1957 the old side-valve engine was replaced by the 1897cc OHV four-cylinder engine developed initially for the 190SL.

In the 180a, as it was called, this engine was slightly detuned but still gave an extra boost of 10kW to 49kW compared with the side-valve version.

This engine continued to be used in the 180b and 180c models as well as the upmarket 190b version with various modifications to compression and carburation to obtain increased power output.

The ancestor of the six-cylinder engine was the pre-war styled 220, introduced in 1951, and powered by a 2195cc OHC six-cylinder engine.

This was effectively a long wheel-base version of the old 170 which was replaced in 1954 by the 220a.

It used the 220's engine but with an aluminium head and compression ratio increased from 6.5 to 7.5:1, giving an increase in power output to 63kW.

The cabriolet and coupe versions of the 220 were kept in production until 1956.

By mid-1956 the 220a was replaced by the 220S which was fitted with twin carburettors and developed 75kW.

This was regarded as the most refined of the six-cylinder Pontons and there were also coupes and cabriolets which gave the marque a prestigious image.

All the Ponton engines were durable and very reliable.

Gearboxes, which had synchromesh on all four gears, performed well and the drum brakes were effective but needed a heavy right foot to bring them to a halt.

From introduction in 1953 to their phase out in 1962 there were over 300,000 petrol engined Pontons manufactured whilst almost 235,000 diesel engined versions were also produced.



ARB/FORD COMBINE

BY EWAN KENNEDY,
MARQUE MOTORING

ARB and Ford are joining forces in a collaboration to sell selected off-road accessories as Ford Licensed Accessories through participating Ford dealers in Australia, from a date yet to be announced other than that it will be in the second half of 2021.

Ford Ranger and Everest customers will be able to fit-out their vehicles with a range of ARB 4x4 Accessories that will be fully backed by Ford Australia's New Vehicle Warranty of up to five years/unlimited kilometres.

The full range of accessories to be made available will be outlined closer to launch.

Among these will be core off-road products such as winch compatible bull-bars, electric winches and driving lights, as well as other accessories like storage drawer systems.

ARB 4x4 Accessories for Ranger and Everest that will be made available through Ford dealerships have been validated by Ford Australia engineers, with testing conducted at a number of locations including the Ford Australia Proving Ground near Lara, Victoria.

"We are very proud to welcome ARB on-board as they are known globally and respected in the off-road community for their state-of-the-art manufacturing processes and stringent quality controls," Ford Australia and New Zealand president and chief executive Andrew Birkic said.

"A lot of our customers have told us they'd love to be able to access a wider range of quality off-road accessories through our Ford dealership network, and this collaboration will mean they can head off-road safely with access to a range of ARB accessories."

The Border Watch DIGITAL

Online
Subscribe to the[^] version of
**Border Watch
Digital Edition**



VISIT

borderwatch.com.au/subscribe

WE ARE ALL ABOUT OUR COMMUNITIES
borderwatch.com.au/subscribe



Network Classifieds

sales@networkclassifieds.com.au
networkclassifieds.com.au

1300 666 808

Trades & Services

Deadline

Placing your classified advert is so easy...

Phone: 1300 666 808

Email: sales@networkclassifieds.com.au
(include your name, address and phone number)

We accept payment by:

VISA/MASTERCARD/EFTPOS/BANK TRANSFER
(1.5% credit card processing fee applies. Cheques and money orders can be posted.)



Deadline for all classifications is 4.30pm Wednesday.



Air Conditioning

Limestone Coast
REFRIG-ELEC-AIR

Specialising in:
Commercial refrigeration
Domestic & Commercial
Air Conditioning and Electrical
25 YEARS EXPERIENCE IN THE INDUSTRY

Mobile: 0408 873 820
ABN 96205089485 BLD 289535 - AU 38343

Asbestos Removal

SOUTH EAST S.E.A. ASBESTOS

LICENSED IN SA AND VIC FOR THE REMOVAL OF FRIABLE AND NON-FRIABLE ASBESTOS
sampling | site clean up
registers | inspections
demolition | reinstatement
soil remediation

08 8733 1454
admin@southeastasbestos.com.au

"For the right Advice, Information and Price"

Computer Services & Repairs

TECH SUPPORT by TDRS

Computers • Phone Systems • Networking
Hosting

Specialising in Business Grade IT Services
Address: 5 Gwendoline Street, Mount Gambier
Phone: (08) 8725 0704
Email: comms@techsupport.net.au
Website: www.techsupport.net.au

Computers

Cartridge World
SPEND LESS TO PRINT!

**INK • TONER • PRINTERS
PAPER • PRINTER SERVICING**

31 Crouch Street South, Mount Gambier
Ph. 08 8723 6044
www.cartridgeworld.com.au

Electricians

GABRIEL 60 years in business
ELECTRICAL CONTRACTORS PTY LTD
Domestic, Commercial, Industrial
Prompt, Friendly, Professional Service
24 HOUR EMERGENCY SERVICE
10 Tandara Street, Mount Gambier
Phone 8725 8744
Email: admin@gabrielselectrical.com

Lenergan & Mahewes

- Solar installer
- Home Battery Scheme Accredited
- Domestic & Commercial electrical
- Pump Sales, Installation & Service
- Data & telecommunications

Locally owned & operated business with 30+ years experience

8 Alexander Square, Millicent SA 5280 Phone 08 8733 4046

Fencing & Gates

M & M Metal and Machinery
NEW & DOWN GRADE STEEL

- Fencing • Plate • Rhs • Pipe
- Mesh • DoorTrack

FARM GATES AND STOCK PANELS

PHONE: (08) 8723 0222
11 Fairlane Drive, Mt Gambier

Garden Services

HEDGE PRUNING
All types
Pittosporums a specialty
CALL 0418 849 952

Metal

WOOLSTON CONTRACTORS

- Sheds/garages/carports
- Mobile welding & fabrication
- Fencing, Rural & Domestic

Competitive prices
Find us at Woolston Contractors
on Google/Facebook
Phone 0427 535 000

Painters/Decorators

EVENSTROKES PAINTING SERVICE
ABN 89 314 559 593 Lic No. 148533C

0407 242 430

- Interior/Exterior
- Decorative Finishes
- Free written quotes
- Fully insured

TRACEY ESCREET traceyescreet@gmail.com

Tiling

BEAUMONT TILES

25 Bay Rd, Mount Gambier SA 5290
(08) 8723 9600
Monday - Friday: 7:30am - 5pm
Saturday: 9am - 12pm
#chosebeaumonts

Transport

SWF South West Freight

Ex Adelaide and Melbourne daily to the Limestone Coast

- Line Haul • General Freight • Timber & Construction
- Fresh Produce • Storage & Distribution

08 8723 8500 swffreight.com.au

Find it in the
General Notices
section of Network Classifieds.



Professional Services

Dentist

DENTURES DIRECT
Visiting Mt Gambier since 2003.
Govt. forms accepted.
Call for appt.
1800 718 450

Buy, Rent & Sell in our
Real Estate
section of Network Classifieds.

1300 666 808

Celebrations

Accommodation

Capri Lodge Apartments

Ashford Hospital 400m
Tennyson Centre 800m
RAH 4km, City 3.6km
Call (08) 8297 1168
caprilodge.com.au

Find it in the
Trades & Services
section of Network Classifieds.

1300 666 808

General Notices

Public Notices and Event



Parliament of South Australia Natural Resources Committee

Review of the Native Vegetation Act 1991

At its previous meeting the Natural Resources Committee resolved:

- To review the functioning of the Native Vegetation Act 1991 in South Australia and how it compares to other jurisdictions across Australia.
- Explore the outcomes of any similar reviews in other jurisdictions in the past 3 years.
- To investigate into the level of awareness, education and engagement of the community on the Native Vegetation Act.
- Investigate the management of native vegetation in regard to road reserves and other property, including financial and vegetation offsets.
- Inquire into the extent of native vegetation loss in SA since Federation to 1991, the extent of loss or gain since the 1991 Act and an assessment of the status of threatened species in SA and their dependence on native vegetation.
- Any other related matter.

Any person or organisation wishing to make a submission to the Committee is invited to do so by **COB Friday 2 July 2021**. Written submissions should be addressed to the Parliamentary Officer, Natural Resources Committee, GPO Box 572, Adelaide 5000, or by email to: NRC.Assembly@parliament.sa.gov.au

All submissions will be made publicly available unless otherwise determined by the Committee.

Further information about the Committee can be found on the Committee's website at: <http://www.parliament.sa.gov.au>

Telephone enquiries: (08) 8237 9442

12496865-DL23-21

WM0250

Network Classifieds



Find your special occasion needs in our

Celebrations

section of Network Classifieds.

networkclassifieds.com.au • 1300 666 808



Advertise with us and
get better results

CALL: 1300 666 808

12454729-SG29-20

General Classifieds

Adult Services

NEW TO MOUNT GAMBIER AMELIA
Slim, busty, passionate and gorgeous.
Ph: 0415 880 292

Amy
Good sensual massage Body rub
GFE Friendly Discreet
Call any time
PH: 0415 122 824

CC
Passionate, GFE,
Friendly, no rush
call anytime
0404 878 963

PARTIE
First time in Cairns,
Japanese girl,
22 yrs old, size 6,
young hot body.
Ph: 0498 039 676

Sophie
Gorgeous Curvy Blonde
Sensual and Attentive
GFE
0447 833 805
Text only

Contract & Tenders

MOSSOP CONSTRUCTION + INTERIORS

Requesting quotations for:
NARACOORTE LIBRARY CONSTRUCTION & REFURBISHMENT

Quotes required by 10:00 am, Wednesday 9/6/2021

Quotes/Enquiries should be directed to:
cliff.roberts@mossop.com.au

Ph: 08 8268 8699 | Fax: 08 8268 2354

Employment

Positions Vacant

N.F. McDONNELL & SONS
"CULTURAL IMPROVEMENT AS HOW WE DO BUSINESS"

Accounts Payable & Receivable Officer (Fixed Term Contract)

Due to an internal promotion a position has arisen for an experienced **Accounts Payable & Receivable Officer** to join the finance team of a successful and dynamic family-owned company.

N.F. McDonnell & Sons is a leader in the softwood timber industry. Our sawmill boasts the most state of the art equipment and technology for processing small diameter sawlogs in Australia. Our products are specifically produced for domestic and export customers in pallet and outdoor markets. Based in Mount Gambier and established in 1944 our company has always stayed true to its motto of "continual improvement is how we do business".

The position requires 25 hours to be worked each week that are flexible around your situation. Initially offered as a 6-month contract position this role may lead into a permanent position. Experience in all aspects of accounts payable and receivable is required, as is experience using accounting software and Microsoft programs. Payroll experience is desired but not necessary. To be successful you will need to be able to manage your time and have excellent communication skills. Attention to detail and accuracy is expected.

Any questions regarding the position, are welcomed and will be treated with strictest of confidentiality, to be directed to Ken Sanders on 08 8725 8888.

Applications including a covering letter and resume should be emailed to hr@mcdindustries.com.au and received no later than 5:00 pm Friday 11th June 2021.

Employment

Positions Vacant

SUPPORT WORKER

Required for gentleman in his 40's living in his own home, is independent but requires support in the following areas: domestic duties, meal preparation, community access. Hourly rate \$36-42. Shifts will be 5 days per week, hours negotiated to suit candidate.
Please contact Tara 0417 734 230
Email: oktara@inet.net.au

TEAGLE EXCAVATIONS

Join our industry leading team in Millicent, SA. We enjoy the most up-to-date equipment and the best remuneration rates in the industry. We want people who take pride in themselves, their equipment and their work. We predominantly work as a team so people that pull their weight, with a personality and a sense of humour will be a good fit. Be honest, let us know what you can do. Age, young or old is not a barrier. Give us a shout. At Teagle's we enjoy a good social environment and excellent work/life balance, typically 40hrs a week, 7am - 4pm.

Teagle Contracting, due to an increased workload has multiple positions available. Positions are for permanent employment.

Experience is preferred but not essential as we can train people with aptitude and the right attitude.

Positions include:

- Civil Engineer
- Heavy Diesel Mechanic
- Onsite Construction Supervisor
- HC Truck Drivers - Float and Truck and Dog
- Grader Operator
- Dozer Operator
- Excavator Operator
- Machinery Operators/All Rounders for small and medium sized plant
- Labourers
- Yard Men

All successful applicants MUST pass a drug test and pre-employment medical.

Please send yours or your partners resume to accounts@teaglecontracting.com.au

DMK ENGINEERING

PROJECT MANAGER

Due to consistent growth DMK Engineering has the position of a Project Manager available. This role will be responsible to; manage project scopes, costs, time frames, procurement, documentation, specifications and client liaison with all projects and jobs under their control.

Duties will include, but are not limited to:

- Define and manage project scope
- Cost management
- Procurement of materials and equipment
- Freight and logistics requirements
- Subcontractor and supplied management
- Maintain project compliance including documentation control
- Interpret drawings and specifications
- Liaising with clients
- On site labour management
- Compliance with legislation, policies, and procedures.

Requirements for the role include:

- Relevant trade or tertiary qualifications.
- Demonstrated experience in project management.
- High level of communication both written and verbal.
- High level of planning and time management capabilities
- Financial numeracy, as reflected in your ability to control costs with budgetary constraints
- Excellent problem solving ability.
- A team player approach
- Computer literate with experience and knowledge in CAD
- Commitment to Work Health and Safety Work practices

Conditions:

- Probationary period will apply
- This is a full-time position.

An attractive remuneration package is available for the suitable applicant.

Applications will be regarded as strictly confidential.

Applications, including a covering letter and resume are to be received no later than:

5:00pm Friday 4th June 2021
and should be forwarded to the General Manager.
Email: mickg@dmkengineering.com.au

www.dmkengineering.com.au

Find it in the
General Classifieds
section of Network Classifieds.

Positions Vacant

MC DRIVER

Qube are looking for an experienced B double driver to cart wood chips between forest, yard and port. Candidate will need to have MC licence and will need to live within driving distance or be based in Portland or Mt Gambier for this position.

Contact human.resources@qube.com.au or Chris at 03 5521 1787.

QUBE

av&m
advanced viticulture & management

PERMANENT VINEYARD OPERATORS COONAWARRA

Advanced Viticulture & Management (AV&M) is one of Australia's leading vineyard management companies, with management operations in the Adelaide Hills, Barossa Valley, Limestone Coast, Riverland and Sunraysia areas.

We are seeking experienced and enthusiastic people to join our Coonawarra operations. We have positions available for both vineyard operators and team supervision. If you are looking to join a successful, vibrant company that offers excellent working conditions and great team spirit, we urge you to apply.

This role requires:

- Operation of a wide range of vineyard machinery
- Undertaking hands on vineyard tasks
- Self-motivation, reliability, consistency and ability to work alone
- Working flexible hours as seasonally required, including nights and weekends
- Maintaining records and following standard OH&S procedures
- Completion of industry training when provided

The position requires the successful candidate to have:

- Current Driver's Licence
- Current Chemical Certificate (not essential but preferred)
- Current High Risk Licence (not essential but preferred)
- Previous vineyard experience

For further information please contact Heather Cook, 08 7444 4285
Applications should be emailed to heather@advancedviti.com.au

City of Mount Gambier

City of Mount Gambier has two exciting opportunities for motivated individuals to join the City Infrastructure team.

MECHANIC

The mechanic is responsible for maintenance and repair of council plant and equipment to a high standard under the general direction of the Manager Waste and ReUse and Team Leader Workshop, and for the provision of advice and assistance to employees regarding the appropriate use, care and maintenance of machinery.

CONSTRUCTION AND MAINTENANCE

The Municipal Employee Construction and Maintenance will generally, but not exclusively, work within council's Construction and Maintenance team and provide support and relief functions to other employees across the organisation.

Further information regarding the positions, including the position description which identifies key competencies and selection criteria, is available from City of Mount Gambier website www.mountgambier.sa.gov.au/careers

**Applications close:
Friday 11 June 2021 at 5:00pm.**

Positions Vacant

INFIELD CHIPPER OPERATOR

Qube are currently looking for an experienced Chipper Operator to fill a vacancy within our Mt Gambier operation. The position involves operating a Petersen Chipper for in-field operations in small teams that at times can be in locations within the South-east of South Australia and, Western Victoria. We currently operate machinery that includes John Deere, Caterpillar, Tigercat and Peterson. General maintenance onsite at our operations will be required.

Contact human.resources@qube.com.au or Chris at 03 5521 1787.

QUBE

Bailiff (SA South East)

The South Australian Civil and Administrative Tribunal (SACAT) is seeking applications from interested individuals to be appointed as the Tribunal's South East Bailiff, on a contractor basis, to enforce orders awarded to landlords for vacant possession of rented premises and for the service of documents.

Candidates for appointment as a bailiff should have exceptional people skills and be able to communicate with people from diverse backgrounds.

Further information is available on www.sacat.sa.gov.au.

Enquiries to Snezana Savic, Deputy Registrar, (08) 8226 0702.

Applications will be accepted until 5.00 pm Friday 4 June 2021.

ABP

Systems Administrator Position

Australian Bluegum Plantations (ABP) is an integrated hardwood forestry business, responsible for managing an estate in excess of 85,000 hectares and two woodchip export facilities. ABP's plantations are located in South West Victoria / South East SA and South West WA.

ABP requires an experienced Systems Administrator to fill a position at our woodchip export facility located in Portland Victoria. We are seeking a committed individual of high professional standard to join the team based at our port facility.

The purpose of the position is to support the facility's operations through the supervision and development of the administration function. A key role of the position is the development and implementation of management systems aimed at improving the accountability and performance of the facility. The role will be involved across all operational areas including:

- Safety and facility inductions
- Performance measurement
- Data administration
- Financial and payroll support
- Sampling and quality control
- Shipping and quarantine arrangements
- System development and implementation

The Systems Administrator will be responsible for developing and modernising the facility's administration function through the implementation of standard operating procedures and system automation.

The successful applicant will possess the following:

- A proven track record in working successfully within a team environment
- 5+ years experience in a similar role with qualifications in business administration desirable but not essential
- Excellent Microsoft Excel and Word skills with experience in Microsoft Navision and Jet Reports highly desirable.
- Ability to use problem solving skills and objectivity to redesign business processes to improve efficiency
- Ability to clearly and effectively express ideas, thoughts and concepts verbally and in written form
- Be results driven with exemplary planning and organisation skills and an attention to detail
- An ability to effectively prioritise multiple tasks

ABP will offer an attractive remuneration package and the opportunity to be involved in a growing company with an international profile.

A Position Description can be obtained by emailing kathy.hill@austgum.com.au.

Applications should be emailed to kathy.hill@austgum.com.au marked "PCT Systems Administrator - Confidential", along with a cover letter highlighting your most recent relevant experiences and qualifications.

Applications close Wednesday, 2nd June 2021.

Positions Vacant



We are currently seeking experienced Educators in Mount Gambier.

Exciting opportunities currently exist for skilled Educators to join our team at Mount Gambier prison.

An Educator is responsible for the co-ordination and delivery of education services to prisoners including numeracy and literacy, TAFE and Vocational Education Training.

An appropriate teaching degree and current Cert IV TAE is required. If you have experience in teaching including numeracy and literacy, training and adult supervision, we would like to hear from you.

We welcome diversity in the workforce and seek applications from all backgrounds, genders and cultures. For further details and to apply please visit: <https://www.g4s.com/careers>

Closing date: 1st June 2021



12496237-NG22-21



Qualified Diesel Technician
Mount Gambier

Wickham Flower & Co Pty Ltd is a rapidly growing agricultural machinery and vehicle dealership in the South East of SA.

We are proud to supply and service Farm Machinery and Vehicles from well-known brands such as John Deere, Mazda and Nissan plus a lot more. We pride ourselves on having a high level of client satisfaction along with quality workmanship.

Responsibilities

- Service and repair machinery
- Pre-diagnosis of machinery
- Maintain high levels of customer service
- Provide guidance and training to apprentice technicians
- Maintain safe working conditions and adhere to work health and safety standards

Skills

- Ag Tech qualification
- Experience in a service environment
- Computer literate
- Sound time management and organisation skills
- Knowledge of John Deere products is highly desirable

Benefits

- Working with market leading brands
- Ongoing accredited and franchise training
- Above award wages

Please submit applications to hr@wickhamflower.com.au or for more information call 0428 170 992.

'Supporting Locals Since 1931'
www.wickhamflower.com.au

Positions Vacant



HC / MC DRIVERS WANTED

- Above award wages
- Great team environment
- Immediate start.

Contact: Greg
0429 866 870

or email to:
greg@porthaul.com



Buy & Sell in the Motoring
section of Network Classifieds.

1248003E-JW06-21

12494406-CC20-21

Positions Vacant



Early Childhood Educator

An opportunity has arisen for a suitably qualified, passionate and dedicated Early Childhood Educator to join the Wattle Range Council's Gladys Smith Early Learning Centre team. Wattle Range Council is a local community focused organisation which seeks to encourage and support local employment.

Reporting to the Director Childcare Services, the Early Childhood Educator will assist with the delivery of high quality, innovative programs across the Centre's three rooms. This position will entail curriculum planning and programming for the room and include room leading responsibilities to manage the high-quality delivery of these programs. The role will suit educators with a mature approach who want to work collaboratively with other passionate educators and be part of a team culture striving for excellence.

This position is a fulltime role working across a spread of hours between 7.30 am and 5.30pm, Monday to Friday. This position is also entitled to one rostered day off per fortnight.

The successful applicant must hold or have completed 50% of a Diploma in Early Childhood Education in addition to a Working with Children Check and current First Aid Certificate. Applicants that hold a Certificate III in Early Childhood Education are also encouraged to apply.

All applications are to be created through Wattle Range Council's recruitment portal at <https://wrc.jobs.subscribe-hr.com> by **5pm on Friday, 4 June 2021**.

For further information please contact Council's Human Resources Team 08 87330 900 or hr@wattlerange.sa.gov.au

12496365-JW23-21

Positions Vacant

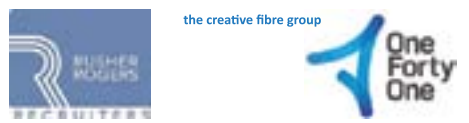

Estate Manager (progressive leader, high integrity, decisive)

We have a unique opportunity for an innovative industry leader who will guide and develop a team to excel in operational silviculture, fire management, forest health, and nursery best practice.

At OneFortyOne our employees can work flexibly, create pathways and have a genuine sense of belonging and purpose. Based in Mt Gambier, the Estate Manager oversees 80,000 hectares of high quality Radiata Pine plantation in the well-connected Green Triangle Region. As a senior member of an innovative and progressive leadership team, you will report directly into, and work closely with the General Manager. As such, you will play a key role in developing and leading people and will deliver on enterprise-wide strategies with reach beyond our own estate. This critical role will call on all your skills and experience to:

- Inspire a high performing team environment – motivating people collaboratively to achieve agreed outcomes;
- Collaborate to enhance the effective functioning of the Region and the Estate team;
- Develop high quality business plans, strategies and budgets for consideration of Senior Management that ensures their alignment with short and long term business objectives;
- Identify and execute on growth opportunities in line with the goals of the GT Forests;
- Deliver and implement a strategic Estate plan;
- Evaluate the work of Line Managers within the Estate Team and provide ongoing feedback and development;
- Ensure the Estate portfolio maintains governance and social responsibility wherever it does business;
- Identify and manage operational and corporate risk and, where those risks could have a material impact in the organisation develop strategies for managing and mitigating those risks;
- Steer continuous improvement and ensure bio security obligations are met;
- Be a wellbeing champion on our Home Safe and Well journey;
- Support and guide significant capital projects to ensure they are delivered safely, on time and within budget.

At OneFortyOne, we believe in an inclusive culture that is rich in diverse thinking, ideas and experience. We understand that our people are the cornerstone to our success and we are passionate about being a great place to work.

Appropriate qualifications or experience are sought for this role. Salary is commensurate with experience.

Contact Susie Rogers in confidence on details below:
Rusher Rogers Recruiters
0414 350 762

Find it in the Employment
section of Network Classifieds.



12497072-SG23-21

Positions Vacant

ASSISTANT STORE MANAGER/ GROCERY MANAGER



Penola IGA Fresh is an award winning supermarket in the heart of the Coonawarra wine Limestone Coast region based in Penola. This family owned Business is seeking a fulltime Assistant Store Manager/Grocery Manager who is passionate, energetic, hands on experience, to assist the owners in the day to day operations of the store.

Duties will include but not limited to:

- Work closely with the owners in overseeing daily store operations
- Maintain overall store presentation and cleanliness
- Maintain stock and inventory control
- Opening or closing of store and EOD cash register balancing
- Placing orders including grocery and variety direct or warehouse auto orders
- Customer service on registers when required
- Manage compliance with relevant Work health and safety and food safety policies and procedures and legislations

Requirements:

- Extensive supermarket experience
- Experience in managing a team with a lead by example , positive attitude
- Flexibility to work over a 7 day roster including weekends and public holidays
- Strong product knowledge and mechanise knowledge
- Proven ability in managing inventory and auto ordering
- Excellent interpersonal skills and the ability to build strong working relationships.
- A sound knowledge of supermarket best practices
- Strong computer and technology knowledge
- Ability to take on any task in this hands on role in the day to day operations of the store

Conditions:

- The position is a permanent fulltime role with a competitive salary and employee discounts on offer across the store.

Applications will be regarded as strictly confidential.
Applications including a resume are to be received no later than:
5:00pm Friday 11th June, 2021
And should be addressed to:
Grace McNally, Gramac Solutions



1a Hedley Street
PO Box 413 Mt Gambier SA 5290
Phone (08) 8724 8577 Fax (08) 8724 8599
Email: info@gramac.com.au
www.gramacsolutions.com.au

12492920-SG22-21

Positions Vacant



ESTIMATOR

Due to consistent growth DMK Engineering has the position of an Estimator available. This role will be responsible to; manage project scopes, costs, time frames, procurement, documentation, specifications and client liaison with all projects and jobs under their control.

Duties will include, but are not limited to:

- Define and manage project scope.
- High level interpretation of drawings and specifications.
- Detailed material take-off and collation of costs.
- Meticulous estimation of hours and materials
- Liaise with clients and suppliers.
- Maintain project compliance including documentation control.
- Contract review and negotiation.
- Sourcing of Suppliers and subcontractors.
- Development of detailed tender proposals and submission
- Compliance with all legislation, policies, and procedures.

Requirements for the role include:

- Relevant trade or tertiary qualifications highly regarded.
- Demonstrated experience in estimation of structural steel, metalwork, and piping systems.
- High level of communication both written and verbal.
- High level of planning and time management capabilities
- Experience in detailing and or PDF editing software and advantage.
- A team player approach.
- Competent in Excel and Word.
- Commitment to Work Health and Safety Work practices.

Conditions:

- Probationary period will apply
- This is a full-time position.

An attractive remuneration package with work/life balance and arrangement is available for the suitable applicant.

Applications will be regarded as strictly confidential.
Applications, including a covering letter and resume are to be received no later than:

5:00pm Friday 4th June 2021
and should be forwarded to the General Manager.
Email: mickg@dmkengineering.com.au

www.dmkengineering.com.au

12496586-CC22-21

FOR OPPORTUNITY. FLEXIBILITY. PURPOSE.

I WORK FOR SA

PROJECT FIREFIGHTER

National Parks and Wildlife Service
Statewide (multiple roles)
Full time contract to 27 May 2022
\$45,850 – \$52,291 p.a. (OPS1)
Vacancy No: 437911

Project Firefighters are primarily employed to support DEW's fire management program, particularly fire preparedness, response, and prescribed burning operations.

When not directly involved in fire suppression, a project firefighter will undertake a broad range of fire prevention, reserve management and training activities. This can include track and trail clearing and construction, fencing, slashing of fire breaks, weed control, facilities maintenance and the operation of a variety of plant and equipment.

Work is based outdoors, often in remote environments and is physically demanding. Project Firefighters may be required to work outside of normal hours, including weekends and public holidays, and can be deployed away from home for up to 7 days at a time.

This is a seasonal contract role from September 2021 concluding May 2022.

Enquiries to: David Ahlin, Fire Management Officer – Brigade Management, DEWFireManagement@sa.gov.au

For further information on DEW's Fire Program please visit - <https://www.environment.sa.gov.au/topics/fire-management/project-firefighters>

Please refer to the full advertisement for further information, including the role description and instructions on how to apply. I Work for SA – Vacancy No 437911

Applications close: 10pm Tuesday 8 June 2021

Aboriginal and Torres Strait Islander people are strongly encouraged to apply

IWORKFOR.SA.gov.au



Government of South Australia

12496860-AW23-21

Positions Vacant

FOR OPPORTUNITY.
FLEXIBILITY. PURPOSE.

I WORK FOR SA

**SENIOR PROJECT
FIREFIGHTER**

**National Parks and Wildlife Service
Statewide (multiple roles)
Full time contract to 27 May 2022
\$55,351 – \$59,503 p.a. (OPS2)
Vacancy No: 437927**

Senior Project Firefighters are primarily employed to support DEW's fire suppression and prescribed burning operations.

When not directly involved in firefighting activities, the Senior Project Firefighter will lead a small team to undertake a broad range of fire prevention, reserve management and training activities. This can include track and trail clearing and construction, fencing, slashing of fire breaks, weed control, facilities maintenance and the operation of a variety of plant and equipment.

Work is based outdoors, often in remote environments and is physically demanding. Senior Project Firefighters will be required to work outside of normal hours, including weekends and public holidays, and can be deployed away from home for up to 7 days at a time.

This is a seasonal contract role from September 2021 concluding May 2022.

Enquiries to: David Ahlin, Fire Management Officer – Brigade Management, DEWFireManagement@sa.gov.au

To apply and for more information visit the I WORK FOR SA website: www.iworkfor.sa.gov.au and search by vacancy number.

Applications close: 10pm Tuesday 8 June 2021

Aboriginal and Torres Strait Islander people are strongly encouraged to apply

IWORKFOR.SA.gov.au



Government
of South Australia



**TRADESMAN, FITTERS &
BOILERMAKERS**

If you are looking to discover challenging and interesting work, in a growth environment that offers job security, career development and succession planning, then look no further!

Whitty Engineering Pty Ltd. is an established Limestone Coast manufacturing business located in Mt Gambier, and due to their continued business growth, there has been the creation of new and exciting employment opportunities to expand their existing highly skilled workforce.

These roles are being offered as permanent or casual positions.

**TRADESMEN: BOILERMAKERS & FITTERS:
Essential:**

- Relevant and nationally recognised Trade Qualification
- Reliable and motivated
- Able to read and interpret workshop drawings
- Ability to work within a team and unsupervised
- Great attention to detail
- Excellent communication skills

Desirable:

- High Risk licence inc. DG, EWP, LF, WP
- Construction experience
- Willing to undertake training

**TRADES ASSISTANTS:
Essential:**

- Reliable and motivated
- Ability to work within a team and unsupervised
- Great attention to detail
- Excellent communication skills

Desirable:

- HR or HC Drivers Licence
- High risk Licences in DG, EWP, LF, WP
- Construction experience
- Willing to undertake training

What is on offer:

- Competitive remuneration
- Permanent day shift & Overtime available
- Job Variety
- Inclusive work culture
- Desire to help our employees succeed

Applications will be regarded as strictly confidential.
Applications are to be received no later than:

5:00pm Friday 11th June, 2021
and should be addressed to:
Grace McNally, Gramac Solutions



1a Hedley Street
PO Box 413 Mt Gambier SA 5290
Phone (08) 8724 8577 Fax (08) 8724 8599
Email: info@gramac.com.au
www.gramacsolutions.com.au

Deaths

BROOKS
Len
The Limestone Coast Prostate Cancer Support Group wish to pass on our sincere condolences to Lin and Family on the passing of Len. Our thoughts are with you.

EIZAGUIRRE
Juan (John)

Passed away peacefully on 25th May 2021 at St Marys Boandik in Mount Gambier.

Loved Husband of Mary Adored Father to Maria and Peter (dec) Father In Law to Eloisa Grandfather to Steven, Angela, James, Josh, and Jason Great Grandfather to Charlie, Maddison, and Max

Forever In Our Hearts
You'll Always Stay,
Loved And
Remembered Everyday.



17 Short Street
Millicent 8733 2067
www.wattlerangefunerals.com.au



HAWKES
Jean Ann

Passed away peacefully, in Boandik Lodge ACF on Sunday, 23rd May 2021 Aged 85 years.

Beloved wife of the late David.

Dearly loved Mum of Fran and Brent (dec), Tim, Jon, and Simon.

Proud and loving Grandma of Aaron and Sarah, Bek and Scott.

Treasured by all her extended family and friends.

At peace with Dad, in God's garden.

A Private family service will be held for Jean; with a Memorial Service to be held at a later date.



Rebecca Bignell
8723 1046
Mount Gambier & Districts
Accredited Member NFDA



17 Short Street
Millicent 8733 2067
www.wattlerangefunerals.com.au

Deaths

JACKWAY
Ronald William James (Ronnie)
Passed away peacefully, in the Mount Gambier Hospital on Monday, 24th May 2021. In his 92nd year.

EIZAGUIRRE
Juan (John)

Passed away peacefully on 25th May 2021 at St Marys Boandik in Mount Gambier.

Loved Husband of Mary Adored Father to Maria and Peter (dec) Father In Law to Eloisa Grandfather to Steven, Angela, James, Josh, and Jason Great Grandfather to Charlie, Maddison, and Max

Forever In Our Hearts
You'll Always Stay,
Loved And
Remembered Everyday.



17 Short Street
Millicent 8733 2067
www.wattlerangefunerals.com.au

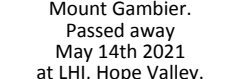

HAWKES
Jean Ann

Passed away peacefully, in Boandik Lodge ACF on Sunday, 23rd May 2021 Aged 85 years.

Beloved wife of the late David.

Dearly loved Mum of Fran and Brent (dec), Tim, Jon, and Simon.

Proud and loving Grandma of Aaron and Sarah, Bek and Scott.

Treasured by all her extended family and friends.

At peace with Dad, in God's garden.

A Private family service will be held for Jean; with a Memorial Service to be held at a later date.

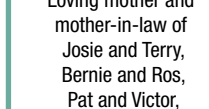

Rebecca Bignell
8723 1046
Mount Gambier & Districts
Accredited Member NFDA



17 Short Street
Millicent 8733 2067
www.wattlerangefunerals.com.au

Deaths

WALKER
Joy Lorraine
Passed away peacefully with family by her side in Boandik Lodge on Monday, 24th May 2021. Aged 85 years.

EIZAGUIRRE
Juan (John)

Passed away peacefully on 25th May 2021 at St Marys Boandik in Mount Gambier.

Loved Husband of Mary Adored Father to Maria and Peter (dec) Father In Law to Eloisa Grandfather to Steven, Angela, James, Josh, and Jason Great Grandfather to Charlie, Maddison, and Max

Forever In Our Hearts
You'll Always Stay,
Loved And
Remembered Everyday.

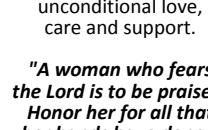

17 Short Street
Millicent 8733 2067
www.wattlerangefunerals.com.au

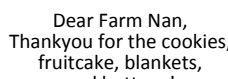

HAWKES
Jean Ann

Passed away peacefully, in Boandik Lodge ACF on Sunday, 23rd May 2021 Aged 85 years.

Beloved wife of the late David.

Dearly loved Mum of Fran and Brent (dec), Tim, Jon, and Simon.

Proud and loving Grandma of Aaron and Sarah, Bek and Scott.

Treasured by all her extended family and friends.

At peace with Dad, in God's garden.

A Private family service will be held for Jean; with a Memorial Service to be held at a later date.



Rebecca Bignell
8723 1046
Mount Gambier & Districts
Accredited Member NFDA

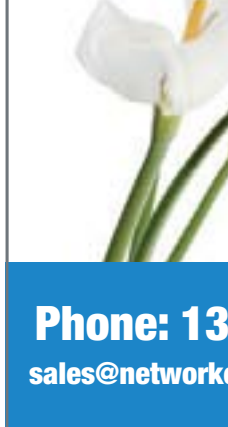

17 Short Street
Millicent 8733 2067
www.wattlerangefunerals.com.au

Funeral Services

EIZAGUIRRE
The Friends and Family of the Late **Mr Juan (John) Eizaguirre** Are respectfully advised that Funeral Mass will be offered at St Alphonsus Catholic Church, George Street, Millicent on **Thursday 3rd June 2021 commencing at 11:30am.** Leaving at the conclusion of the mass for the Millicent Lawn Cemetery In the care of **Wattle Range Funerals**

EIZAGUIRRE
Juan (John)

Passed away peacefully on 25th May 2021 at St Marys Boandik in Mount Gambier.

Loved Husband of Mary Adored Father to Maria and Peter (dec) Father In Law to Eloisa Grandfather to Steven, Angela, James, Josh, and Jason Great Grandfather to Charlie, Maddison, and Max

Forever In Our Hearts
You'll Always Stay,
Loved And
Remembered Everyday.



17 Short Street
Millicent 8733 2067
www.wattlerangefunerals.com.au

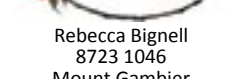

HAWKES
Jean Ann

Passed away peacefully, in Boandik Lodge ACF on Sunday, 23rd May 2021 Aged 85 years.

Beloved wife of the late David.

Dearly loved Mum of Fran and Brent (dec), Tim, Jon, and Simon.

Proud and loving Grandma of Aaron and Sarah, Bek and Scott.

Treasured by all her extended family and friends.

At peace with Dad, in God's garden.

A Private family service will be held for Jean; with a Memorial Service to be held at a later date.



Rebecca Bignell
8723 1046
Mount Gambier & Districts
Accredited Member NFDA



17 Short Street
Millicent 8733 2067
www.wattlerangefunerals.com.au

Funeral Services

ROGERS
The relatives and friends of the Late **Mrs Elizabeth (Betty) Rogers** Are respectfully advised that Funeral Liturgy will be offered at St Alphonsus Catholic Church, 87 George Street, Millicent on **Friday 4th June 2021, commencing at 11:00am.** Leaving at the conclusion of the Liturgy service for the Millicent cemetery

EIZAGUIRRE
Juan (John)

Passed away peacefully on 25th May 2021 at St Marys Boandik in Mount Gambier.

Loved Husband of Mary Adored Father to Maria and Peter (dec) Father In Law to Eloisa Grandfather to Steven, Angela, James, Josh, and Jason Great Grandfather to Charlie, Maddison, and Max

Forever In Our Hearts
You'll Always Stay,
Loved And
Remembered Everyday.

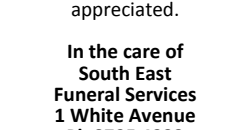

17 Short Street
Millicent 8733 2067
www.wattlerangefunerals.com.au



HAWKES
Jean Ann

Passed away peacefully, in Boandik Lodge ACF on Sunday, 23rd May 2021 Aged 85 years.

Beloved wife of the late David.

Dearly loved Mum of Fran and Brent (dec), Tim, Jon, and Simon.

Proud and loving Grandma of Aaron and Sarah, Bek and Scott.

Treasured by all her extended family and friends.

At peace with Dad, in God's garden.

A Private family service will be held for Jean; with a Memorial Service to be held at a later date.



Rebecca Bignell
8723 1046
Mount Gambier & Districts
Accredited Member NFDA

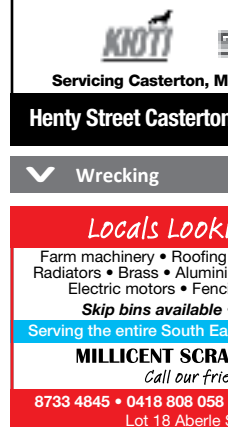

17 Short Street
Millicent 8733 2067
www.wattlerangefunerals.com.au

Funeral Services

WALKER
The family of the late **Mrs Joy Lorraine Walker** respectfully advise their relatives and friends that her Funeral Service will be held in the Presbyterian Church, Allison Street on Monday 31st May at 1.30 pm

EIZAGUIRRE
Juan (John)

Passed away peacefully on 25th May 2021 at St Marys Boandik in Mount Gambier.

Loved Husband of Mary Adored Father to Maria and Peter (dec) Father In Law to Eloisa Grandfather to Steven, Angela, James, Josh, and Jason Great Grandfather to Charlie, Maddison, and Max

Forever In Our Hearts
You'll Always Stay,
Loved And
Remembered Everyday.

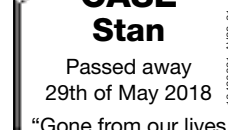

17 Short Street
Millicent 8733 2067
www.wattlerangefunerals.com.au

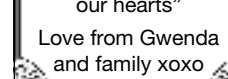

HAWKES
Jean Ann

Passed away peacefully, in Boandik Lodge ACF on Sunday, 23rd May 2021 Aged 85 years.

Beloved wife of the late David.

Dearly loved Mum of Fran and Brent (dec), Tim, Jon, and Simon.

Proud and loving Grandma of Aaron and Sarah, Bek and Scott.

Treasured by all her extended family and friends.

At peace with Dad, in God's garden.

A Private family service will be held for Jean; with a Memorial Service to be held at a later date.

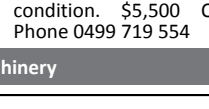

Rebecca Bignell
8723 1046
Mount Gambier & Districts
Accredited Member NFDA



17 Short Street
Millicent 8733 2067
www.wattlerangefunerals.com.au

**Place your
Announcement
Notice
with us.**



Phone: 1300 666 808
sales@networkclassifieds.com.au

Motoring

Caravans & Trailers

CARAVAN 16ft Roadstar, large tool box, single beds /inner-spring mattresses, sun roof, all in good condition \$6,000ono. Ph 8725 2586.

Motorcycles



YZ 125 2015 for sale. VIN: Y-116300124CM3. In great condition. \$5,500 ONO Phone 0499 719 554

Farm Vehicles/Machinery

JARRAD MOTORS
YOUR LOCAL DEALERSHIP
Servicing Casterton, Mount Gambier and surrounds
Henty Street Casterton (03) 5581 1142

Wrecking

Locals Looking After Locals
Farm machinery • Roofing iron • Copper • Cars • Batteries
Radiators • Brass • Aluminium • Lead • Pipes • White goods
Electric motors • Fencing wire • Farming clean ups
Skip bins available • Free car bodies pick up
Serving the entire South East including Mount Gambier daily
MILLICENT SCRAP METAL RECYCLERS
Call our friendly staff today!
8733 4845 • 0418 808 058 • scrapmetal@internode.on.net
Lot 18 Aberle St, Millicent SA 5290



VETERANS: Winner Ron Rhook, second Rob Shawyer, third Neville Kent.



C GRADE: Winner Rob Michelski, second Alex Scheidl.



WOMEN: Winner Janette Densley, third Bernie Peters.



SENIORS: Second place Chris Wright, winner Ernie Scheidl.

Shoot-offs on perfect day

PERFECT autumn weather greeted 87 competitors from around the state who nominated for the 75 target South Australian state qualification sporting clays shoot at Burrungule Park.

Jeremy Kent and his hard-working crew set the targets over six shooting pads.

There were eight possible perfect rounds of 25 shot over the day and a shoot-off was required to determine the minor placings in sub juniors, with Shakielle VonStanke prevailing over Kain Ashby.

A shoot-off was also required in AA Grade to determine a winner, with Gavin Dyson coming out on top over Jo Densley.

Kent completed a rare feat by shooting three perfect rounds to score 75/75 and take out the Gambier Shooting Supplies High Gun for the day.

Grade prizes were awarded from sponsors Collins Court Butchers and Beljon Pastoral.

RESULTS

- **High Gun:** Jeremy Kent 75/75.
- **AA Grade:** Gavin Dyson 70/75; Joseph Densley 70/75; Dane Hastings 70/75.
- **A Grade:** Richard Emmerson 68/75; Dougal Simson 67/75; Anthony Sellars 67/75.
- **B Grade:** Darren Murrell: 59/75; Dale Smith 58/75; Phillip Crane 55/75.
- **C Grade:** Robert Michalski 55/75; Alex Scheidl 53/75; Dale Robertson 50/75.
- **Seniors:** Ernie Scheidl 69/75; Christopher Wright 67/75; Chris Ball 66/75.
- **Veterans:** Ron Rhook 73/75; Robin Shawyer 69/75; Neville Kent 66/75.



A GRADE: Winner Richard Emmerson.

- **Women:** Janette Densley 63/75; Emma Lawford 42/75; Bernie Peters 39/75.
- **Juniors:** Declan Wright 67/75; Ben Hastings 63/75; Nicholas Bologiannis 62/75.
- **Sub Juniors:** Zakary Button 59/75; Shakielle Von Stanke 49/75; Kain Ashby 49/75.



AA GRADE: Winner Gavin Dyson, second Joseph Densley, third Dane Hastings.



B GRADE: Winner Darren Murrell, second Dale Smith, third Phillip Crane.



JUNIORS: Winner Declan Wright, second Ben Hastings.



SUB JUNIORS: Second place Shakielle Von Stanke, third Kain Ashby.



HIGH GUN: Winner Jeremy Kent with sponsor Dane Hastings.

Social

The Border Watch encourages readers to submit photographs from events not covered by a Border Watch photographer. Send photos and captions with the name of the event to editorial@tbwtoday.com.au

RED BULL UCI WORLD CHAMPIONSHIP PUMP TRACK QUALIFIER AT MOUNT GAMBIER



- 1: Cassie Voysey
- 2: Dane Anderson
- 3: Johanna Jephcott
- 4: Saya Sakakibara
- 5: Annaliese Rokov
- 6: Corey Sztama
- 7: Jaiden Bombski
- 8: Coby Morton
- 9: Jack Hann
- 10: Jayce Cunning



Social

The Border Watch encourages readers to submit photographs from events not covered by a Border Watch photographer. Send photos and captions with the name of the event to editorial@tbwtoday.com.au

RED BULL UCI WORLD CHAMPIONSHIP PUMP TRACK QUALIFIER AT MOUNT GAMBIER



11



12

- 11: Justin DeJong
- 12: Jack Thorp
- 13: Mercedes Scott
- 14: Amy Schwarz
- 15: Lachie Tye
- 16: Kyah Elburn-Tabone
- 17: James Stephens
- 18: Alistair Scott
- 19: Shane deJong
- 20: Joshua Frew



13



14



15



16



20



17



18



19

Local success for long-time trainers

DAVID LEWIS
on the lure
GREYHOUND RACING

IT has now been more than 40 years since Coleraine owner-trainer Bob Wombwell won his first race in Mount Gambier with a greyhound called Dynamic Tarmel out at Glenburnie over 289 metres.

Still a regular at Tara Raceway meetings, Wombwell had been one of the many Victorian trainers whose appearances last year at the local track had been severely restricted due to border closures.

In fact, last Sunday's appearance in the Winningformula.net.au Stake (400 metres) with Blue Bonnet had seen him chasing his first Mount Gambier win since January 2020 when Serene Rose had been successful.

He had picked up Blue Bonnet, a daughter of Barcia Bale x Annie Weaver, as a giveaway prior to racing from the Tamworth-based Ray Aslin.

Her first win had come at start number 11 at Warrnambool over 390 metres in August last year.

Lining up for start 28 last Sunday, she was a \$14 chance when chasing her second win.

She never looked in any danger of defeat when crossing from the outside and leading all the way for a 3¼ lengths win over Jack Be Quick in 23.39 seconds.

Wombwell is now hoping for bigger and better things as he breaks-in a few young ones. "They're shaping up ok," he said.

Also to follow is a litter, 4½ months old, by Sennachie out of Serene Rose.

In the following race, the Commercial Hotel Maiden/One Win Stake (512m), Southern Cross trainer Ray Mahony was chasing his first Tara Raceway win since Raging Rampant had won there in September 2019.

He was back with Tapering Off, a 38 kilograms son of Barcia Bale x Tear Away Babe, who had made his debut at the track the previous week when running a handy fourth.

Obviously all the better for the run, the black dog quickly worked into second spot before taking the lead down the back straight.

From then on he was never going to be beaten, eventually running out a three-lengths winner over Paradise Five in a more-than-handy 29.90 seconds.

But, as Mahony explained, the February 2019 whelping's first win had not come without a setback or two along the way.

"The problem with him first started when I was trialling him at Warrnambool and he hit the catching pen gate," he said.

"While no real physical issues resulted,



REGULAR: Tara Raceway regular, Coleraine owner-trainer Bob Wombwell with Blue Bonnet.

what happened was he then became reluctant to run into the catching pen.

"Eventually I decided to trial him at Tara Raceway which operates with a finish-on-lure and no catching pen.

"This seemed to work well and when he started to trial sub-30 seconds needless to say I was pretty happy with him."

Owned by the breeder, Queensland-based Duane Dalton, Tapering Off was reared by Mahony who also trained Tear Away Babe for eight wins - four of those at Tara Raceway.

Mahony's involvement in greyhound racing goes back 50 years.

Now he hopes Tapering Off will be his best yet.



WINNER: Shim Cam was an impressive winner for Allendale East trainer David Peckham.

One big week for trainer

DAVID LEWIS
on the lure
GREYHOUND RACING

FOUR winners last Sunday at Tara Raceway for David Peckham wrapped up a pretty good week for the Allendale East trainer.

The previous Sunday he led in three winners with Midnight Incy, Maximum Refusal and Out Of Gas.

Then at Murray Bridge's mid-week meeting Aston Olenna and Aston Hayato qualified for the Straight Track Cup final when running first and second in their respective heats.

A son of Aston Bolero x Aston Selena, Aston Olenna was the equal fastest heat winner with Shavano when clocking 18.90 seconds up the straight over 350 metres.

Meanwhile, last Sunday's big day kicked off in the Klaassens Contractors Maiden Stake (400m) when kennel newcomer Shim Cam opened her winning account at start number six with a 5¼ lengths win over Meandering Merv in a best of day 23.04 seconds.

Owned by Tim Aloisi and Matt Lehman, the beautifully bred Shim Cam is by US sire Bella Infrared out of the Group-placed Bella Shima who won 11 races and more than \$50,000 in stakemoney.

Kennelmate Aston Model took time honours over the 512-metre journey when leading all the way in the Metal Worx Mixed Stake and defeating the resilient Rotate by two lengths in 29.64 seconds.

Completing the four winners were Bourne Brett and Zinfandel Tori.

This was the second time this year for Peckham who has now trained 42 winners at Tara Raceway in 2021.

He will also hold a strong hand in this Sunday's Grade 5 Series (400m) after Out Of Gas, Sunset Milo, Sunset Firefly and Midnight Incy made their way through to the final.

Strong line: Glenville Rose boosts litter's winning tally

DAVID LEWIS
on the lure
GREYHOUND RACING

GLENVILLE Rose's surprising all-the-way win in last Sunday's Bartholomew Pick 6 Stake (400m), the first heat of a Grade 5 series, further boosted her litter's winning tally.

Owned and trained at Glenroy by Richard Clayfield, the \$31 chance went one better than her kennelmate and younger half-sister Miss Sniper who earlier in the day had run second to Compton Redeemer in the South Eastern Hotel Maiden Stake (305m).

By Aston Dee Bee, Glenville Rose is out of Majestic Tale, a daughter of Collision x Crystal Voice, and a winner of 16 races at Devonport, Launceston, Hobart, Gawler, Strathalbyn and Angle Park.

The December 2018 litter, bred at Mor-

phett Vale by Damien Smith, has now won 46 races, Helen's Memory (nine wins, \$23,000 in stakemoney) and Fab Six (11, \$11,000) so far the most successful.

Glenville Rose has won seven races as has De Minaur while Fiddly is a five-race winner, Shimmy Sharna (four) and Roxy Diva (three).

The litter is now spread far and wide - De Minaur in NZ, Fiddly in WA, Helen's Memory, Fab Six and Roxy Diva in Victoria and Shimmy Sharna and Glenville Rose in SA. Fiddly, Fab Six and Shimmy Sharna were also originally trained by Clayfield.

Leading Tara Raceway dam, Sisco Sizzle, took her number of wins this year to 13 after the Peter Keane trained Nanda Sizzle defeated Sunset Firefly by three-quarters of a length in 23.21 seconds in the Trackside Meats Stake (400m), the second heat of the grade 5 series.



ON THE PACE: Glenville Rose scores a surprise win over Picogram (No. 5) and Out Of Gas.

Stable back in form

DAVID GILBERT

david.gilbert@tbwtoday.com.au

AS trainers, jockeys and punters can verify, you have your good and bad runs in the racing game.

That definitely applies to Tatiara trainer Darryl Dodson as, over the years, we have seen his stable fly out of the blocks at the start of the season up until Christmas and then have a lull in the new year before firing up again.

This season has been no different for Dodson, who had three city winners up until early December and then a somewhat lean run for much of this year.

Following two winners at Bordertown on January 6, the Dodson stable had one winner in both February and March and was then out of the winner's circle until last Sunday week at Casterton when Just Chipping Away got the chocolates.

That was followed up with a metropolitan winner at Murray Bridge last Saturday when Dr Dee Dee showed his best form for some time with a half head win in the 1600-metre BM 64 handicap.

The gelding had finished down the track at two previous runs at Oakbank and Murray Bridge and, not surprisingly, was a \$16 chance last Saturday.

A copybook Jacob Opperman ride enabled Dr Dee Dee to chalk up win number nine and take his career earnings to \$137,900.

That was the second leg of a double for the afternoon for Opperman who had won earlier on the \$20 chance Victory Club for Murray Bridge trainer Matty Seyers.

On Wednesday, Opperman represented South Australia in the Australian apprentice's series at Doomben and did so brilliantly when he got the favourite Fleet Dove home in the final few bounds of the class-three plate.

BIG CUP MEETING ON SUNDAY

MILLICENT cup day at Penola this Sunday will be the biggest meeting in the Limestone Coast for at least the next six months.

It is always one of the most popular meetings on the local racing circuit and buses from Millicent, Beachport and Mount Gambier have been chartered to head to Penola.

Fashions on the field will offer more than \$3000 in prizes and when nominations for the meeting closed on Tuesday, 134 entries were received for the eight-race program.

The 2100-metre Millicent Cup has attracted nominations from several country cup winners including Andrea Mantegna (Horsham Cup winner), Patch Adams (Colac, Casterton and Mount Gambier Cup), Von Costa Glass (Naracoorte Cup), Cuban Toonite (Penola Cup) and Muntham Missile (Hamilton Cup).

There will be plenty of sentiment attached to the 1400-metre BM 58 handicap which will see the inaugural running of the Ned and Nan Walker and Sue Skeer memorial.

If there are betting moves in that race for Miss Mosh, then the mare may be the best bet of the day.

LETTS WAS THE PUNTERS PAL

LEGENDARY Adelaide jockey John Letts will be a guest of the Millicent Racing Club at Penola this Sunday, and while he may be an unknown these days to the younger punters, he will always be remembered by the older generation.

I can relate a few stories about the Hall Of Fame rider, including a trip to the Darwin Cup in the early 1980's with Kym Berkefeld.

Darwin cup day can be a long day in the tropical heat, with social activities starting well before lunch time.

After the final race, Berkefeld and myself somehow found ourselves in the jockey's room and made ourselves known to Midge Didham and John Letts.

We told Lettsy that we were from Mount Gambier and he then stated that Tearon, trained here by Ezzy Thompson, was a good thing to win in Adelaide at Victoria Park the following Saturday.

Being young and impressionable, we were chuffed with this information and, as it turned out, we were in Adelaide on the return journey and headed to Victoria Park.

We took Tearon one out in the fourtrella (as



CAUSED A MAJOR BOILOVER: Previous poor form meant nothing when the Bill Drury trained Your Not With Me led all the way at Hamilton last week, paying better than 100/1 on the tote.

it was known those days) and backed the gelding also.

True to what Letts predicted, Tearon charged to the lead at the furlong pole and went on to win easily.

With our fourtrella dividend and the winnings from Tearon, our trip to Darwin had suddenly become a very cheap exercise.

Some months later, I was imbibing in the Nelson Hotel with local Harry Huebner who was a part owner of Tearon.

I congratulated Harry on the victory and told him Letts had given us the good oil to back Tearon.

Harry was a nice chap but did not always see the funny side of life.

He went red in the face, fuming "Letts never told any of the owners that Tearon was a good thing".

Another occasion I was at Great Western races with Ron Cox (Mount Schank) and Anthony Rook (Digby) and we were doing our money on the punt.

When Letts was at his peak and winning premierships, there was a saying "when in doubt, back Letts in the last".

Great Western races were huge in those days, with several thousand people in attendance, including university students who made the pilgrimage from Melbourne for the annual meeting.

In those days, the last race in Adelaide was normally the last race anywhere to have a bet and Tearon was a 6/1 chance in the final event at Victoria Park with Letts in the saddle.

We badly needed some money to square the ledger and have some necessities for the three hour trip home (fuel and beers).

These were pre-Sky Channel days with no telecast and only a radio broadcast over the public address system, and it seemed everyone left in the betting ring backed Tearon.

Racecaller Ray Fewings incited the crowd with his call of "and Tearon is starting a run from well back in the field", then "here comes Tearon out wide on the track".

The cheering, no doubt helped by the intake of the local champagne throughout the day, got louder and louder and when Fewings said "and Tearon gets up to win", the crowd went berserk.

It was suggested we immediately get in the bookmaker's queue as there was every prob-



RETURNED TO HIS BEST FORM: A copybook ride from apprentice Jacob Opperman enabled the Darryl Dodson trained Dr Dee Dee to regain winning form and win his ninth career race at Murray Bridge last Saturday.

ability not all the punters would get paid out.

You could write a book on John Letts and, no doubt, a few more tales will be unearthed when he mixes and mingles with the crowd at Penola on Sunday.

GOOD TIMES ROLL ON

MAY continues to be a good month for Naracoorte trainer Greg Scholefield with another two winners in the past nine days.

In-form pacer Jaccka Ted (\$1.75 fav.) overcame racing three wide to make it a hat trick of wins at Globe Derby Park last Saturday night in the NR 60-72 pace, returning a brilliant mile rate of 1.55.7.

Three days earlier, former New Zealand pacer Stratofortress (\$1.25 fav.) won his first Australian start for the Scholefield stable in the NR 51 pace at Hamilton.

Local trainer Bill Drury caused the upset of the Hamilton meeting when the previously out of form Your Not With Me won the NR 47 pace at tote odds of over 100/1 by leading all the way.

There were just the three races at the Greenwald Paceway last Tuesday night, three more than the co-share meeting at Port Pirie where all five races were abandoned due to the weather and state of the track.

Veteran Hamilton trainer Jim Barker teamed up with his granddaughter/driver Jackie Barker to win two of the three races with Presidentialchange (\$4.20-\$3.10 fav.) and Morgan Art (\$4.20-\$3.30).

Mingbool trainer David Drury won his seventh race of the local season when he drove Sweet American (\$1.12 fav.) to an easy win in the final event.

Offshore scene fires up

JAMIE COATES
on the water
FISHING

A WARM and sunny weekend was a delight for anglers across the Limestone Coast, with plenty making the most of what could be our last nice weekend for a little while.

Lots of fishos made their way to the water to throw a line in, with plenty caught.

The offshore scene was a bit quiet until this weekend, largely due to the weather, but once it settled and allowed more boats onto the water, more and more fish were caught.

Tuna trollers have been back into the fish.

Most have found the fish reasonably easily in anywhere from 30 metres of water and beyond.

The standout lures so far have been black magic jetsetters and halco laser pro 190s, but if you have any lure in the water, you are a chance.

There has been a little bit of big fish talk this week - one fish of around 80kg was lost boat side off Port MacDonnell on Sunday afternoon after a two-hour fight and although the fish was lost, the signs are encouraging.

The bottom fishing has been nothing short of fabulous.

I have seen some excellent shark pictures so far, both gummy and school shark over 20kg, not to mention the nannygai, knifejaw, flathead and blue morwong that are mixed in with them.

Simon and Connor Hall boated some nice gummy shark on Saturday and a few other mixed species.

Surf fishos have enjoyed the conditions and some lovely fish have been caught.



UP RIVER: Jesse Davies with a nice Glenelg River mulloway.

Tyronne Box and Katherine Hibberd managed seven sharks from Browns Beach last week in an unforgettable four-hour session, keeping a couple for the table and letting the rest go.

There have been some nice salmon caught around Carpenter Rocks and the Canunda NP.

The Lighthouse Bay area has cleaned up with weed and it seems the fish are on the move.

Lure fishos have done well in there this week, casting 40g metals at them and bait fishos have done quite well on half pilchards.

Every year I see anglers struggling to cast the distance with their seven-foot rods and

heavy lures, but having the right gear makes salmon fishing so much easier.

Nine-foot graphite rods, 10-15lb braid on a little spin reel and you will cast twice, if not three times the distance with only one-third of the effort.

Fishos have targeted mullet in the same areas this week and caught not only great numbers, but some thumping fish.

Get them going with a burley trail, then throw in a bunch of gents or some peeled prawn under a float and it should not take long to put a nice feed in the esky.

There are still the odd tommy ruff, salmon trout and even King George whiting mixed in

with them in the shallows, so expect a few surprises.

The gar fishos have found some nice sized fish.

A few of the local gurus have mentioned there are thousands of maggots coming out of the rotting weed on the beach and into the water, so the garfish are fat and full of tucker making them a bit harder to catch.

The size has made up for the numbers, so if you stick it out, you should end up with a nice feed.

The Glenelg River is starting to fire more consistently.

The hot spots still seem to be from Hutchesson's Landing down to Dry Creek, but if you are new to fishing that area, trust your sounder.

Find the baitfish on the sounder and that is where you should be fishing.

Jesse Davies landed mulloway to 68cm on Sunday morning around the Sandy Waterholes area and a boat down river managed fish to 85cm.

Ben Jeffrey has been at it again this week down there, harassing the local bream and perch population with cranka crabs and soft plastics.

He managed to land quite a few over the weekend, taking a quick snap and letting them all go again.

There has been some nice bream caught down the sandflats this week by bait fishos, with prawn and cut pilchard the most productive.

The forecast looking forward sees the wind down and the sea settling for the weekend, hopefully enough to let anglers back out to sea.

Until next week, safe fishing.

SPORTS QUIZ

1. From which tournament did Ash Barty retire injured in the quarter-finals recently?
2. Who won the 2020-21 FA Cup?
3. In which AFL season did the Lions play their last AFL game as Fitzroy?
4. Which Super Rugby team has won the most championships?
5. What Australian city will be home to a new state-of-the-art football facility for the Matildas?



Ben Simmons

6. What team will the Australian Cricket Team play on an overseas tour in July?
7. Which country has won the most Olympic table tennis medals?
8. What is a period of play in a polo match known as?
9. The Major League Baseball World Series is a best-of how many games?
10. What NBA star was known by the nickname by Dr J?

11. Where was the 2018 FIFA World Cup held?
12. Which Australian basketball player holds the record for most points scored in a single WNBA game, with 53?

13. The Australian Triple Crown of Thoroughbred Racing consists of winning the Randwick Guineas, Rosehill Guineas and which other race?
14. Which two years did Pat Rafter win the US Open?
15. Who won the first rugby league State Of Origin match played at the MCG in June 1994?
16. What year was Collingwood player Dane Swan awarded the Brownlow Medal?
17. What sport do the Newcastle Northstars and CBR Brave both play?
18. Which Australian golf professional shot a final round of 59 to win the 2010 Greenbrier Classic by one stroke?
19. What was the name of the racing yacht that won the 1983 America's Cup for the Royal Perth Yacht Club?
20. How many games did the Penrith Panthers win out of their first 10 games of the 2021 NRL season?



Andrew Hoy

21. Which team does leading A-League goal scorer Jamie Maclaren play for?
22. How many times has Ben Simmons been named an NBA All-Star?
23. What is the national sport of the Netherlands?
24. What sport returned to the Olympics in 2016 after a 112-year absence?
25. What country with the Australian Cricket Team play in a one-off test in November 2021?
26. Which martial art is set to debut as an Olympic sport in Tokyo this year?
27. Rachael Sporn holds the record for most career points and rebounds in which sporting league?
28. Australian equestrian rider Andrew Hoy has competed in how many Olympic Games?
29. Grace Hamilton is the current captain of which Australian national team?
30. Which Australian athlete lit the Olympic cauldron at the 2000 Sydney Olympics?

1. Italian Open 2. Leicester City 3. 1996 4. Crusaders 5. Melbourne 6. West Indies 7. China 8. Chukka 9. Best of Seven 10. Julius Evring 11. Russia 12. Liz Cambage 13. Australian Derby 14. 1997 and 1998 15. New South Wales 16. 2011 17. Ice hockey 18. Stuart Appleby 19. Australia 20. India 21. Melbourne 22. 2011 23. Three 24. Hockey 25. Golf 26. Karate 27. WNBL 28. Seven 29. Women's National Rugby Team 30. Cathy Freeman

Entertaining clashes

ROUND 12 of Millicent squash saw a tight tussle in Division 1 between Mark Hogan and Ryan Wakelin.

The last time the two played Wakelin defeated Hogan 3-0.

However, this time Hogan raced out of the blocks to win the first game 17-15.

The second game was also close, with Hogan taking it 16-14 to take the upper hand.

Wakelin lifted a gear in the third game with a comfortable 15-9 win, then took the fourth 15-13 to set up an intriguing decider.

The final game did not disappoint, with both players working hard and covering the court well.

Wakelin finally prevailed in a tight 17-15 result.

In Division 2, the experienced Patricia Salmon and first-time Nic Atkinson put on a show.

Atkinson took the first game 15-11, the Salmon fought back to take the second 19-17.

With her eye in, Salmon claimed the third game with a comfortable 15-7 win, but Atkinson pushed Salmon all the way and claimed the fourth game 18-16.

Atkinson then claimed the decider 15-9 for a well-deserved victory.

Round 12 results

- **Division 1:** Slammers 1/t Over Served 4-9.

Scott de Bruin 1/t Bruce Kennewell 1-3; Mark Wright 1/t Liam Chant 1-3; Mark Hogan 1/t Ryan Wakelin 2-3.

- Super Shots 1/t No Faults 5-6. Shane Brook d Steve Gray 3-0; Malcolm Abbott 1/t Brenton Abbott 1- 3; Peter Johns 1/t Glen Atkinson 1-3.

- **Division 2:** Slammers d Over Served 9-4. Fiona Oliver 1/t Peter Alison 0-3; Chris Hunt d Trevor Sinclair 3-1; Ron Wood d Darrell Looker 3-0; Ewan Wood d Liam Cawood 3-0.

- Super Shots d No Faults 8 games (214 points) to 8 games (204 points). Paul Whitford 1/t Mick Millhouse 0-3; Will Bowering d Ryan Domleo 3-2; Riley Redway d Damien Green 3-0; Patricia Salmon 1/t Nick Atkinson 2-3.

Netball results for Round 5

A GRADE: Intruders 56 (K. Bisko, A. Bignell) d Vicis 36 (E. Harding, J. Grigg); Hobitz 48 (S. Crowe, K. Stewart) d Saints 31 (R. Christian, N. Forrest); Amazons 59 (J. Farrell, E. Benny) d Zodiacs 33 (J. Poel, J. Bowditch).

A2: Hobitz 61 (I. Goldsmith, C. Launer) d Zodiacs 16 (A. Bailey, S. Morris); Intruders 30 (J. Stocker, C. Dycer) d Saints 27 (J. Mason, M. Chuck).

B1: Amazons 34 (A. Williams, E. McGregor) d Hobitz Red 25 (T. Doody, M. Smith); Zodiacs 55 (T. Ferguson, D. O'Leary) d Intruders Orange 27 (K. Lamont, C. Lawrie); Hobitz Blue 41 (L. Oakley, S. Caudrey) d Intruders Black 39 (C. Day, C. Shephard).

B2: Vicis 34 (E. Harrop, L. Vorwerk) d Intruders 22 (M. Fife, T. Reed); Saints 49 (J. Medhurst, K. Batty) d Hobitz 21 (S. Sellars, E. Hogben).

17 and UNDER: Hobitz Red 33 (E. Stockwell, A. Ferrari) d Hobitz Blue 31 (M. Cowland, Z. Feast); Intruders 54 (C. Goldsmith, H. Costigan) d Saints 34 (G. Ferguson, J. Morale).

15 and UNDER: Saints (J. Douglas, L. Dellereface) d Zodiacs Gold 22 (B. Gregory, Z. Neimz); Zodiacs Blue 39 (M. Watt, K. Boyd) d Intruders 32 (H. Kennett, M. Taylor); Hobitz 46 (P. Polgreen, L. Dowdy) d Vicis 20 (C. Dowdell, F. Kelly).

13 and UNDER A: Zodiacs 18 (S. Copping, K. Quill) d Hobitz 15 (A. Horn, A. Dowdy); Saints 35 (J. Paltridge, A. Hayman) d Vicis 12 (H. Moore, A. Ferraro).

13 and UNDER B: Hobitz Blue 20 (A. Ferrari, M. Winterfield) d Zodiacs 2 (R. Day, T. Fraser); Intuders 7 (L. Tomson, V. Wilson) d Amazons 6 (E. Johnson, H. Malthouse); Vicis 15 (S. Turley, S. Meier) d Hobitz Red 13 (C. Grivell, R. Leitch).

Go - Friday: Hobitz Blue 13 (A. Thomas, P. McEwan) d Amazons 5 (L. Lennon, M. Green); Zodiacs 38 (S. Brogan, C. Bartholomew) d Vicis 2 (A. Cox, Z. Zadow); Intruders 10 (N. Goldsmith, A. Norman) d Hobitz Red 6 (P. Mutton, I. Clark).

Set - Friday: Saints 10 (C. Forrest, E. Harvey) d Hobitz 2 (M. Agostinelli, S. Groenveld); Zodiacs 5 (L. Harris, E. Perry) d Vicis 3 (N. Heminger, I. Levine).

Fishing comp on

PORTLAND'S Hooked on Tuna fishing competition will resume this weekend after its postponement due to detection of Abalone Viral Ganglioneuritis in local waters earlier this month.

The remaining three weekends of the competition will recommence from this weekend, ending on the June long weekend.

Glenelg Shire Mayor Anita Rank welcomed the return of keen anglers vying for a 100kg-plus haul.

"After week one of the competition, Melbourne based angler Dat Nguyen is on top of the leaderboard with his 10.5kg catch," Cr Rank said.

"Nguyen received a \$1000 cash prize and will be in the running for the overall competition prize," she said.

"We hope to see some new names added to the leaderboard, and a strong contest over the next three weeks for the top prize."

The final weigh-in will be held June 13 between 3pm and 4pm (AEST).

A control area was declared on May 4 following the detection of Abalone Viral Ganglioneuritis near Cape Nelson.

Agriculture Victoria is continuing its testing and assessments in collaboration with the Victorian Fisheries Authority.

Cr Rank said it was safe to move through and fish outside of the control area.

"I ask entrants to please adhere to these biosecurity measures, which means not stopping or anchoring in the Control Area," Cr Rank said.

Council hosts the Hooked on Tuna competition in partnership with the Portland Sports Game Fishing Club and Portland Lions Club.



WINNERS: Denis Clifford and Eddie Hann.

Weather clears for competition

DESPITE a bleak outlook last Thursday morning, by 11am the weather had cleared and the Millicent Bowls Club's 2-4-2 game went ahead with 37 players participating.

The winning team with a score of 36+30 shots up was Denis Clifford and Eddie Hann, ahead of Arthur O'Connell and Bill Burdon with a score of 32+6.

Other winning teams for the day were Jan Buhlmann/Peter Scanlon 31+13; Derreck Lindh/Steve Carnellor 31+11; Adriana Ross/Andrea Reinders 29+5; David Nuske/Iain Campbell 29+2, who also achieved a possible eight shots on one end; Ann-Marie Goode/Derk Pietersma 29+1; a draw between Peter Dunncliff/Terry Barnes and Ian Ross/David Reichelt with 19 shots each and a second draw between Lurlene Reinders/Kym Stewart and Malcolm Wright/John Scudds with 18 shots each and both winning 10 ends.



RUNNERS-UP: Bill Burdon and Arthur O'Connell.

Clubs do the talking

IAN Bown can be truly satisfied with his round on Saturday in the Blue Lake Golf Club's stableford round, being the only player to score above his handicap to take the outright win.

Playing off seven, the quietly-spoken Bown always lets his clubs do the talking out on the course and it was no exception over the front nine with his 36 off the stick earning him 21 points. Everything was going along smoothly and he looked like adding considerably to his score after opening the back nine with a par and birdie.

However his name in print in the paper was in jeopardy after stumbling over the 12th (no points) and 13th (one point) before bouncing back with another birdie on the 15th.

That slight hiccup cost him a few points but he rallied with 17 points to take the win.

The only other player to come close to breaking their handicap was A Grade winner John Millhouse with 36 points.

Millhouse, whose wife is thinking of changing his name to Clubhouse because he spends so much time volunteering at the course, was on fire early, opening with 20 points before a couple of double bogeys put paid to his chances of an outright win.

It was still a welcoming win for the 11 handicapper.

Another player to strike some trouble over the inward nine was second-placed Steve Jelly.

Jelly possesses one of the smoothest swings in golf and took full advantage of that asset through the opening nine with 18 points.

Finding trouble on the par 3 16th hole was the only time the robotic swing let the eight-handicapper down and he finished with 35 points.

Rounding out the placings was Colin Ferguson, one point adrift of Jelly.

An opening 16 points was always going to be difficult for the five-handicapper to make up which he tried to do with a 37 off the stick on the inward nine.

A trio of players all finished on 35 points, including Jelly and B Grade winner Colin Stratford.

Stratford had a good round going at the turn with 21 points in the bag thanks to his 42 off the stick, but like his beloved Pies the wheels got wobbly quickly.

Double bogeys on the seventh and ninth holes were only the start and then they fell off completely over the back nine, adding just another 14 points, but he hung on for the win.

A count-back for second and third was required to separate Justin Ploenges, Gavin Coon and Garry Von Duve after they all finished with 33 points.

All three had a birdie in their round, Ploenges' coming on the 10th on his way to 19 points on the back nine, Coon's on the 15th for 17 and Von Duve's on the eighth for 16.

To make it a double for West Gambier Football and Cricket club stalwart's, David Lock was successful C Grade with 35 points.

Lock's 44 on the back nine was enough to earn him 20 points and came close to taking out the major prize.

Steve Dwyer and Robert Lindner filled the minor placings with 34 and 32 points respectively.

Ball winners included Jarrod Ryan, Von Duve, Trevor Little and Tim Bates on 33, Bruce Tichbon, Barry Humphries, Trevor Gartside, 32, Frank Pinneri, Josh Gale and Bryce Smith on 31.

Lock added to his prizes by taking out the novelty event with his best score over the back nine.



ON COURSE: Roger Gale was all smiles after a round of golf at the Blue Lake Golf Club.



TOP PLACINGS: Division 2 second place Lucy Richards, third Carol Melhuish and winner Shannon McDonnell, with Division 1 third place Bev Pascoe, second Helen Myers and winner Cherryl Hill.

Short course up and running

WITH the winter season still a couple of weeks away, the running of the first of five rounds of the winter 18-hole short course competition had an early start last week at the Blue Lake Golf Course.

The day saw 27 women take advantage of the mild conditions with some trepidation, as there are challenges to playing the short course with a change of perspective to the normal format.

The short course was first trialled at the Blue Lake club in 2019 and is now entrenched in the program.

Reduced handicaps are set by golfink.

In Division 1 Cherryl Hill had no trouble adapting to the shortened course, finishing with nett 64 off a 12 handicap with six par's featuring on her card.

Second on the podium was captain Helen Myers carding nett 66, also off a 12 handicap, which included five par's.

Third place went to the ever-consistent Bev Pascoe with nett 67 off an 18 handicap.

In Division 2 an excited Shannon McDonnell claimed her first competition win, with nett 66 off a 29 handicap to break under the 100 with 95 gross.

A count-back was required to separate

Lucy Richards and Carol Melhuish, with the former taking second place.

Richards' nett 67 off a 21 handicap and five par's had the wood on Melhuish, with a better back nine score.

Melhuish with her 27 handicap was happy to take third prize.

Nearest to pin on the 16th hole went to Josie Ashby in Division 1 and Lesley McPherson in Division 2.

The pro-shot on the par three fifth hole went to Ashby.

Back on the top step

CHERRYL Hill returned to the winner's podium on Saturday in the Blue Lake Golf Club's women's stableford competition which attracted a good field.

It was an all-or-nothing front nine for Hill, throwing birdies (on the second and ninth holes) in with wipes or one-point holes to turn with just 17 points.

It was more even over the inward nine, with four pars earning her 20 more points for a 37 total.

It was a similar story for second-placed Dianne Perryman, balancing two wipes on her front nine with birdies on the fifth and ninth holes.

She had equal splits of 18 points to see her finish two points clear of Beryl Mahoney in third spot.

Hill also claimed the novelty event with the best score over the back nine.



TOP STEP: Cherryl Hill threw everything at her game on the weekend to claim a win in the women's stableford event at the Blue Lake Golf Club.

New irons pay dividends

TRAVIS Younghusband has pointed to a new set of irons as one of the main reasons for his victory at the Mount Gambier Golf Club on Saturday.

The 30-year-old, who had not won a competition for more than 12 months, topped the leaderboard with 41 stableford points.

While most golfers highlight improved putting for their turnaround in form, Younghusband said a new set of Callaway Maverick Pro irons had helped significantly.

"I've only had them for four competition rounds and I'm still not exactly sure which one I should be hitting," he said.

"But they've added two clubs to how far I'm hitting so they're certainly making a difference."

As an example, the 12-handicapper said he would normally hit a six iron on the par 3 16th hole.

But on Saturday, even with the pin right at the back of the green he hit an eight iron close enough to make a birdie for three points.

That was his second birdie in succession after making four on the par 5 15th.

As well as those two birdies, he had also made nine pars to that point, his only blemish being a wipe on the par 3 sixth hole.

Even a missed par putt from inside four feet on the 17th could not derail the win, with a one-point bogey on the final hole good enough for 41 points, one ahead of Chris Lynch.

"I thought 41 would be a pretty good score, although the conditions were ideal so I wouldn't have been surprised not to win," Younghusband, who also coaches the East Gambier Football Club reserves side, said.

As it turned out, his score was good enough to win A Grade by two points from fellow 12-marker Peter Lock.

Andrew Stark was one point further back, the five-handicapper shooting the low round of the day, a three-over par 75 off the stick.

The B Grade winner was Ian Ewart who compiled 39 points off his 16 handicap to finish four points clear of runner-up Tim MacLean who claimed the pro pin on the 16th with a superb shot to about two feet.

C Grade was won by Lynch, whose 40 points was well ahead of runner-up Mitchell Broome's 35.

Meanwhile Bryan Walsh had a fabulous back nine to thank for his win in Thursday's stableford competition.

Playing off a seven handicap, Walsh had an underwhelming front nine with just 15 points coming from his 41 off the stick.

However, he was a different player on the inward nine, shooting a one-under par 35 off the stick to add an incredible 24 points for a total of 39.

Those nine holes included six pars, a bogey on the par 4 12th and birdies on the 15th and 18th.

That back nine earned Walsh the nod on a count-back from Peter Waters who had 21 points on the front nine after shooting an excellent 38 off the stick.

Unfortunately he could not back that up on the inward nine, shooting 42 for 18 points compared to 24 from Walsh.

Coincidentally for Waters it was the second time in successive competitions he had been beaten on a count-back after losing to David Boyce in the previous Sunday's short course event.



IMPROVEMENT: Travis Younghusband is pleased with the improvement in his game.



TOP SHOTS: Hudson Plumbing Round 1 stableford winner Andrea Peglar (back) and runner-up Jan Shanahan discuss the day's card at the Mount Gambier Golf Club.

Close as it comes: Top scores in opening round

ANDREA Peglar survived a count-back to claim Round 1 of the Hudson Plumbing stableford competition at the Mount Gambier Golf Club.

Run over four rounds, the opening day saw 37 women compete, with the best three of the four rounds counted towards the overall trophy.

Peglar put in a consistent performance, with 19 points on the front nine and 18 on the back for 37 points, with five three-point holes on her card.

In second place was the ever-consistent Jan Shanahan, who has featured on numerous occasions in the placings over the last

two to three months.

Shanahan lost the count-back, despite scoring 20 points on the front nine, which included a four-point hole from a birdie on the eighth, but managed just 17 points on the difficult back nine.

Denise Harvey finished third with 34 points, with 15 on the front nine and 19 points on back, which included five three-point holes.

Maureen Sims claimed three balls for her pro shot on the eighth hole, while Marie Douglas won the Kathy Ewer prize of a Piccollo/Chocolates with her second shot on the eighth hole for B Grade.

The second shot on the 16th was won by Shanahan in A Grade and Heather Chapman for C Grade.

Meanwhile 18 ladies women played the Hope Bliss stableford event on Saturday.

The course was difficult with tricky placement of the pins on the greens, but it did not deter Gemma Winterborn who finished with 42 points.

Winterborn played consistently, with 21 points on the front and back nines.

Helen Gregory finished second with 34 points, while Bev Pedlar came in third on a count-back from Faye Mainwaring, both with 33 points.

Mixed results for vets

SE Veterans golfers have enjoyed two exciting weeks, with challenge matches against neighbouring counterparts.

The headed to Harrow, with 52 in the field for a match against Wimmera and Glenelg Districts.

Unfortunately the SE Veterans had to hand over the shield to Glenelg.

From there 29 Glenelg golfers visited the Millicent course to make up a huge field of 87.

SE Veterans won the day, 31.55 to 25.40 and retained the shield.

First division was won by Robe's Wayne Peters on 37 from Padthaway's Brian Slape on 34, Attamurra's Peter Ewer on 33 and Harrow's Alan Grant on 32.

Second division went to Kingston's "Swampy" Wright on 36 points, the perfect 70th birthday gift.

Millicent's Robbie Gordon had 35 for the runner-up honours, from Murray Telfer on 34, with Ron Hatelly and Ian Telfer both with 33.

The nearest to pins went to Chris Leach and Doug Robbins and the ball rundown went to 27 or better.

The Ross Orchard trophy went to Glenelg's Tim O'Brien and SE's Gav Sparrow and Bruce Stilwell.

The next outing for the group is at Kingston on June 7.



BACK IN FORM: West Gambier's Lisa McGregor was back to her best against South Gambier and will trouble the Millicent defence in Round 8 of Western Border netball. **Picture:** TREVOR JACKSON

Saints and Roos face off

MILLICENT v WEST GAMBIER

LAST time Millicent and West Gambier faced off in Round 3 of Western Border netball it was a tight opening quarter and still anyone's game at half time, before the Saints worked their way to a comfortable victory.

In Round 8 this weekend the match will take on a different complexion, with no Tabatha Sanderson for the Saints.

The tall shooter is still recovering from a finger injury, which has changed how the Millicent frontline looks.

With Lucy Denton, Demi Verbena and Paige Nitschke working the goal third, the speed of ball is back in spades and that will give a new challenge to West defenders Jade Ritter and Amy Cram.

The Roos come off a demolition of South Gambier and would be brimming with confidence, especially young guns Tara Bryant and Sarah Ritter.

Bryant has dominated the mid-court with her hard running and her battle with Lisa Duldig will be fascinating, while Sarah Ritter has started to dominate the A Grade competition and the matchup with Saints defender Portia McRae is a real glimpse into the future of the competition.

The bad news for Millicent is Lisa McGregor was back to her prolific best at the weekend.

She has left the majority of the shooting to Sarah Ritter in 2021 but but last round she started to share the load, as well as doing her usual mountain of work in transition and she looked back to her best.



DANGER PLAYER: Caroline Davey will cause big problems for South Gambier if the North Gambier mid-court players can deliver the ball regularly.

Her battle with Hannah Nitschke or Kimmi Tincknell will be pivotal in the final result.

This will be the tightest contest of the round, with the Saints to claim the points in a nail-biter.

NORTH GAMBIE v SOUTH GAMBIE

North Gambier had the better of the

matchup with South Gambier on ANZAC Day and after challenging East Gambier last round, the Tigers will look for another comprehensive victory.

The Demons arguably put in their worst performance of the season last weekend and if there is not significant improvement the Tigers will enjoy a day out.

South will look to recapture the full-court pressure which saw a strong outing against Millicent in Round 6.

If they allow Brianna Walters, Tenielle Barry and Ellen Brown to use their speed and court smarts without any pressure, Caroline Davey will rack up a mammoth score.

Davey has been unstoppable since returning to the court in 2021 and has even put out a 100pc shooting performance.

If South cannot stop supply to the tall shooter, Davey will dominate as Sarah Ritter did last weekend, given how often and easily the ball came down court.

At the other end, Mel Renko, Maddie Whaites and Noni McConnell, who was missing through injury on ANZAC Day, have formed a formidable defensive unit.

They are smart, tough and contest every ball and the frontline for South will need to be patient and work hard to find Lara Munro and Grace Edwards in space.

Imogen Walker may be back for the clash and that certainly helps the Demons cause as she is all class and can dominate

the shooting circle or mid-court, but anything but a Tigers convincing win would be a shock.

CASTERTON SANDFORD v EAST GAMBIE

The Cats come off a tough outing against the Saints, but they did find ways to score and it will be all about improvement again as they take on the undefeated Bulldogs.

Scarlet Jarrad and Emily Hunter will have an epic battle.

Both are hard running, physically tough players who thrive on the defensive side of the game as much as driving hard in attack and both are strong voices on court for their respective teams.

This will be another steep learning curve for the Casterton Sandford defensive line of Claire Foster, Caeleigh Humphries and Ebany Jarrad as they look to curb the scoring of the slick East forward line of Tarsh McCallum, Tenille Gray and Amryn Bosko.

At the other end Paige Murrell will need to lead the young attack line of Charlotte Rice and Zhane Crawford and it will be a tough day for them against the tight marking Tyne Bosko, Lisa Fyfe and Bo Creek who never allow easy possession.

Missing the experience of Meg Fennell and Tori Broomby due to injury, it is a tough ask every week.

The Bulldogs were challenged last round and will look to fine tune and return to their usual slick, polished ball use.

Sea-side clash desperation

ROBE V PORT MACDONNELL

ROBE hosts Port MacDonnell in the battle of the sea-siders for Round 8 of Mid South East netball and both teams come off a loss.

Robe went down to Kalangadoo by 26 goals, while the Demons were defeated by Hatherleigh by 24 goals.

Port MacDonnell has shown strength through the middle, with Michelle Moore and Jess Trench combining well.

They will likely line up against the Rooster's Kerry Moore and Asha Pettit who have worked well together since losing Kim Ross from their mid-court.

Brooke Williams has been solid for the Demons and her accuracy has made her a focal point this season.

Robe's defensive line of Georgia Perkins and Alannah Campbell will need to continue their good form to stop Williams getting into the game.

Tori Gluyas should be back this week for the Roosters.

The combination of Gluyas and Sarah Laurie are hard to beat and will challenge the Port MacDonnell defence.

However, Morgan Amy and Lisa McGregor work well for the Demons in defence and should provide entertaining match ups with Gluyas and Laurie.

Robe coach Kimberly Austin can play at either end and adds a steadying influence to her team.

This will be a close game with both teams desperate for the win.

KONGORONG V KALANGADOO

Kongorong is back home this week with a huge task against the undefeated Kalangadoo.

Kongorong suffered a big defeat on the weekend, going down by 39 to Glencoe, while the Magpies continued on their merry way,

defeating Robe by 26 goals.

Kalangadoo has impressive depth, which was shown on the weekend.

Junior Kori Collins took to the court in the goal shooter position in the absence of Melissa Russell and played solid netball, supported by Abbey Duncan returning from injury.

Emalee Stokker and Ella McIntyre will likely start in goals for the Hawks and will be put to the test against Kalangadoo's defence line of Chloe Pratt, Chelsea Croser and Mikaila Pitt.

Jayde Peacock and Jane Auld have been dominant in the mid-court for the Magpies and will likely match up against Sarah Beare and Sam Fox or Georgia Seidel.

Kongorong's defence line of Riley Buckingham and Emily Lightbody give 100pc every week but will be no match for the power and depth of the Magpies attack line.

Kalangadoo should claim a big win.

HATHERLEIGH V MOUNT BURR

Hatherleigh is back home this week and hosts Mount Burr in what should be the game of the round.

Both teams have been in exciting form, taking it up to ladder leaders Kalangadoo and showing they are a force to be reckoned with.

Hatherleigh goalies Maddie Pulmer and Lacey Haines have been in red-hot form, moving well and shooting with accuracy.

Likewise the Mozzies Ebony Clark and Sarah Nulty have been outstanding in the goal circle, putting on some incredible shooting displays.

Accuracy of these four goalies will be paramount to the outcome of the game.

Both teams boast an outstanding defence line - Madi Haggett and Heidi Clark for the Mozzies work well together, turning over many balls and snapping up any rebounds with Haggett's height a huge advantage.

Down the other end of the court, Maddie Redman and Sarah Broadhead have been outstanding in defence for the Eagles, with Redman named in the best against the Demons last weekend.

Mid-court battles will be fascinating, as Tegan Merrett, Lara McGregor and Sarah Faulkner line up against Laura Schultz, Ann Guyett and Ella Falting.

This will be an entertaining game to watch and should go down to the wire.

NANGWARRY V TANTANOOLA

Nangwarry hosts Tantanoola this week and comes off a 41-goal loss to Mount Burr, while Tantanoola enjoyed the week off with the bye.

Leading up to the bye Tantanoola had a gutsy seven-goal win against Mount Burr, showing they will also be pushing for a finals spot this year.

Nangwarry defenders Hayley Vanderhorst and Carly Ploenges will need to be at their best to stop Emma Gould and Jami Walker, who have worked well together and shoot with accuracy.

Gould is also a strong rebounder and often gets a second shot at any missed opportunities. Gould and Jami Walker are well supported by Casey Walker and Vic Lucas in the mid-court.

Nangwarry has Hayley Burner in good form through the middle, a steadying influence who feeds her goalies, Dinnison and Pratt, well.

Standing in Dinnison and Pratt's way is the Tiger defence combo of Kate Bromley and Tayla Rowe.

The height of Rowe and the clever play from Bromley makes them a tough combination to beat.

Tantanoola will take the points.

Glencoe has the bye.



IMPORTANT CLASH: Brooke Williams will be a focal point for Port MacDonnell when the Demons take on Robe this weekend.

Picture: TREVOR JACKSON



UP IN THE AIR: Bordertown's Tom Whittlesea and Mundulla's Lachlan Duell contest a high ball during Round 6 of Kowree naracoorte Tatiara football on Saturday.

Picture: TERRI GROSSER

Saints sit unbeaten at the top

MATT BEGGS

KINGSTON 15.10 (100) d KEITH 5.7 (37)

KINGSTON remains unbeaten and on top of the Kowree Naracoorte Tatiara football league ladder after dismantling Keith on the weekend in the battle of the two undefeated teams at Gall Park.

The Saints were switched on from the start and used a second quarter run to open up a match-winning 32-point lead.

Tyler Baker, Nathan Davey and Henry Lawrie were prominent in the win, while Jacob Fisher and Brock Kennedy kicked three goals each for the Saints.

Ben Simounds was held without a goal by the Kingston backline and only James Irwin could kick multiple goals for Keith as he kicked two.

Will Schreiber, Sam Tooley and Jack Jones battled hard for the Crows.

MUNDULLA 16.14 (110) d BORDERTOWN 10.6 (68)

Mundulla proved too strong for Bordertown, with a strong start and a consistent effort handing them the 42-point win.

With an 18-point half-time lead, the Tigers took control in the second half with another 10 goals to Bordertown's six.

Mundulla was led by William Nankevell who kicked four goals and was named best on ground, while James Hinge and Reagan Tink kicked three each.

Jacob Grosser, Sam Luckett and Jake McGrice were also prominent around the ground in the victory.

Curtis McCarthy, Thomas Neville and Billy Hayes kicked two goals each for Bordertown, while Billy Hayes, Harrison Fromm and Rory Tink were named in the Roosters' best.

BORDER DISTRICTS 16.14 (110) d PENOLA 9.10 (64)

Border Districts claimed a 46-point win against Penola in a battle of the Eagles on Saturday.

The home side opened up the game after holding a 14-point lead at the main break.

From there they built the lead and momentum, going to the final term with a 21-point advantage, before a six-goal final term to run away with the game.

Graham Hampton and Mark Quinn kicked four goals each in the victory, while Quinn, James Baron and Brayden Denmead were Border's best.

Brad Bryant battled hard for Penola and kicked three goals, while Bradley Crabb, Bryant and Joshua Currie were named in the best.

KYBYBOLITE 14.14 (98) d LUCINDALE 10.13 (73)

Kybybolite recorded its first victory of the season when they defeated Lucindale by 25 points to climb off the bottom rung of the ladder.

After trailing by one point at the first break, the Tigers began to build momentum to take a 12-point advantage to the main break.

They continued on in the third term with three goals, while holding Lucindale to just three behinds, then held on in the final quarter for a well-deserved victory.

Tyler Harris was outstanding for the victors with four goals, while Stephen Craig and Bradley Castine kicked three each.

Sam Mardling kicked three goals for the Roos.

NARACOORTE 12.10 (82) d PADTHAWAY 9.17 (71)

NARACOORTE held off a fast-finishing Padthaway to claim a deserved 11-points

victory.

Padthaway looked to chase down a 12-point half-time deficit, but inaccuracy in front of goals put paid to any hope of a win.

Six straight behinds in the third term to three straight goals from Naracoorte saw the lead creep out to 24 points. However, Padthaway managed to kicked five goals in the final term while holding naracoorte to just three, but it was too little, too late.

Aaron Slorach kicked four goals for the Demons in the win, while Rory Taggett kicked three.

Tobin Cox kicked four goals for Padthaway.

Round 7 will see Bordertown host Padthaway in a game which could go either way.

Both sides have had their moments this season and both need a win after a lacklustre start to the year.

While Padthaway sits in fourth position, Bordertown is down in seventh place, with a bit more riding on the result.

Keith will be favoured to bounce back at home against Border Districts.

The Eagles have shown some good form, but the Crows at home is always a hard task.

Kybybolite hosts Mundulla and the visitors will be favourite to continue their winning streak.

Naracoorte hosts Kingston in what shapes as an intriguing contest.

The Demons have the players to trouble the Saints, but Kingston is flying at the moment and will be favoured to get the win.

Penola hosts Lucindale in a game where both must win.

Penola is currently on the bottom rung of the ladder but will start as favourite due to the home ground advantage at McCorquindale Park.

Coach happy with squad

THE Mid South East Football League senior interleague coach Ben McGregor has announced his initial training squad to take on the Western Border Football League at Millicent on Saturday June 12 as part of the South East Zone Carnival.

The initial squad includes 44 players, with all sides well represented, but some may be unavailable due to injuries sustained during the weekend's round of matches and the two rounds ahead prior to the interleague match.

However, McGregor said he is pleased with the response from both senior coaches and players keen to put up their hands to represent the league.

"I am pretty happy with that," he said. "It looks like we have lost a couple through injuries, but we don't know the severity of those injuries at this stage.

"I haven't talked to a lot of the players directly this year, but in 2019 we had about 34 on selection night to choose from.

"I am expecting similar numbers this year.

"I have spoken to the coaches and they are all pretty supportive of it and believe their players will be as well."

McGregor said he felt the side would be strong, with most key positions well covered, particularly in the big men department. "We have an abundance of ruckmen through the league which is something we have had for a long time in the Mid South East, which a blessing," he said.

"That can also be a curse if we play and its wet and muddy, but that is football."

McGregor said it was important to get the mix right, with previous carnivals finding the MSEFL short on the pace of the game.

"You have to have your big guys, but have to have your fast runners at interleague level," he said.

"That is something we got found out about over a four or five year period where we were probably too Mid South East style for interleague level.

"We tried to speed it up a bit the last couple of carnivals and had better results."

With just a few weeks remaining before the competition kicks off, McGregor is keen to see his charges on the park, but has only pencilled in three training sessions before the big day.

Training commences next Wednesday, June 2, with a further two training sessions scheduled for Tuesday June 8 and Thursday June 10 where the final team will be announced.

Initial Mid South Eastern Football League interleague squad

- **Glencoe:** Dylan Childs, Tom Edwards, Alex Hentschke, Dylan Pfitzner and Patrick Mitchell.

- **Hatherleigh:** Jordan Galpin, Michael Telford, Jack Skeer, Jake Dowdy, Joe Ferguson-Lane, Will Chay and Zach Jones.
- **Kalangadoo:** Jason Bannister, Ben Gregory, Mitch Lowe, Tye McManus, Andrew Stone, Michael Krieger and Lachy Jones.
- **Kongorong:** Cam Sandercock, Matt Weistra, Scott Fleming and Matt Cordy.
- **Mount Burr:** Josh Wallis, Sam Wallis, Tyler Stanley, Josh Fiebig and Taylor Allen.
- **Nangwarry:** George McWaters, Jake McKeeon and Joel Virtanen.
- **Port MacDonnell:** Daron McElroy, Mark Smith, Tim Sullivan, Kev Thomson and Ned Wilke.
- **Robe:** Zac Deane, Tom Wachtel, Tom Williams and George Dutton.
- **Tantanoola:** Jack Dawe, Chris Oliver, Jak Ryan and Roy Osborne.



MIX: Mid South East football interleague head coach Ben McGregor will look for a mix of pace and size as the league looks to take on the Western Border league on June 12.



HOT ON THE TRAIL: Hatherleigh's Jake Dowdy looks to track down Port MacDonnell's Daron McElroy during Saturday's round of Mid South East Football.

Magpies rise to the top in tough round

TREVOR JACKSON
trevor.jackson@btwtoday.com.au

KALANGADOO 13.15 (93) d ROBE 11.7 (73)

AN entertaining clash played out over at Kalangadoo in Round 7 of Bendigo Bank Mid South East football, as the home side was victorious by 20 points over Robe to claim top spot on the ladder.

The two sides came into the contest unbeaten, with Robe sitting top, just a few percentage points ahead of Kalangadoo.

That all changed as the Magpies claimed and emphatic victory to leapfrog the Roosters and remain as the only side still undefeated.

It was a solid opening term which set up the victory, as the Magpies held a 11-point lead at the first break.

However, Kalangadoo did have eight scoring opportunities to Robe's two in the first quarter, with inaccurate kicking keeping the game close.

Robe closed the margin slightly in the second term, but a huge third quarter from the home side built the pressure for the Eagles.

Six major scores to four extended the Magpies' lead and it was catch-up football for Hatherleigh from there.

In the end Kalangadoo did enough to hold on for a comfortable win.

Ben Mules and Michael Krieger kicked three goals each for the victors, as did Jack Sneath and Angus Weir for the Eagles.

PORT MACDONNELL 12.17 (89) d HATHERLEIGH 10.10 (70)

Port MacDonnell and Hatherleigh played out an entertaining clash, with the home side up to the challenge down at the Bay.

A big first quarter set up the win for the Demons, as they controlled the contest early and only opened the door slightly in the third term.

After holding a handy 25-point lead at the long break, the Demons lost their way and kicked just one major score in the third quarter, while Hatherleigh was on fire, banging home five goals to close the margin to just six points.

However, the Demons ran the game out hard and claimed a well-deserved 19-point victory.

Kevin Thomson was a focal point up forward for the victors, with five classy goals.

Thomson used all his skills, bending goals from the boundary or simply running hard to create space to give the Demons the edge.

Hamish Stevens was the only other Demon with multiple goals, with two to his name.

Daron McElroy was named best for Port MacDonnell and while he had no direct impact on the scoreboard, his work up the ground helped create opportunities for his team mates.

Joe Ferguson-Lane kicked three goals for Hatherleigh, while Louis Brown added two.

Port MacDonnell remains clear in third place on the ladder after the win, while Hatherleigh remains in fourth, in a tight tussle with Mount Burr and Kongorong, all on 12 premiership points.

KONGORONG 14.17 (101) d GLENCOE 8.10 (58)

A big second half of football saw Kongorong run out easy victors over Glencoe on the Murphies' home turf.

There was nothing to separate the two sides after an even opening term, while Glencoe held thelead at the long break, albeit by just one point.

It set up what promised to be an entertaining second half of football, but did not deliver.

The Hawks came out firing after the long break and ran away with the game, with five major scores to one in the third term, followed by another five in the last stanza to run the game out.

While Michael McRae topped the goal-kicking list, with four majors for Glencoe, Matt Cordy, John Simkin, Cameron Smith and Cameron Sandercock all kicked two for Kongorong.

They were joined by a handful of single goal kickers to ensure the Hawks claimed the win.

MOUNT BURR 24.18 (162) d NANGWARRY 6.9 (45)

Mount Burr made short work of its clash with Nangwarry, with an easy victory despite a relatively even first term.

Nangwarry was competitive in the opening stanza, trailing by just 10 points at the first break.

However, from there it was one-way traffic, with the Saints unable to kick a goal after the long break.

The Mozzies were relentless and never let up, banging on seven goals in the final term to stamp their authority on the game.

Jack Gregory topped the list of goal scorers with five majors, Nathan Muhovics kicked four, Kallan Bevan and Josh Wallis three each, while Taylor Allen, Andrew Ridley and Thomas Hales all kicked two.

Ben Just kicked two for Nangwarry.

Grab a *quick* lunch at the dogs!



Racing every Thursday and Sunday afternoons

Canteen, bar and TAB facilities

Kids playground

TARA RACEWAY - 161 LAKE TERRACE EAST

www.mountgambiergreyhounds.com.au

12493908-JW21-21

Demons inflict more pain

SOUTH GAMBIER 13.13 (91) d WEST GAMBIER 5.7 (37)

ANY doubts about South Gambier's ability to be a contender in the 2021 Bendigo Bank Western Border Football League season were yet again dispelled on Saturday, as the Demons ran out emphatic victors over West Gambier at Malseed Park.

The Demons have created a six-point margin at the top of the table from the trio of North Gambier, Millicent and East Gambier.

West tasted the force of that dominance on Saturday, never really in the game, apart from a competitive third term.

However, by the long break South had built a handy 32-point margin to ensure it would be a long day for the home side.

West did reduce the margin in the third quarter, but only by one point and from there the Demons again hit their straps, with a five-goal final stanza to run the game out.

South coach Brayden Kain and spearhead forward Kym Eagleson kept the scoreboard ticking over with four majors each, while Dane Handreck kicked two.

For West just Jayme Dobie kicked multiple goals, with two to his name, while Lawry Bradley-Brown was impressive around the ground in a losing side.

West still languish down in fifth place on the ladder, with just two wins for the season.

EAST GAMBIER 15.7 (97) d NORTH GAMBIER 10.11 (71)

East Gambier used its home ground advantage to inflict North Gambier's fourth loss for the season.

It came on the back of a strong first half of football, something which has troubled the Bulldogs in recent seasons.

A 10-point quarter-time lead was increased to 22 points at the long break and the Bulldogs held on from there.

Jake Harrap, Mark Kieselbach and Jayden Eldridge played a pivotal role as they moved the ball well and delivered it up forward.

Todd Lockwood and Giancarlo Cooper finished well with four goals each, while Mark Rumbelow, Grady Janeway and Beau Nunan added two each.

At the other end of the ground coach Justin McConnell was well held to three goals, while Dylan Munn chipped in with two.

After an ordinary start to the season the Bulldogs enjoy a four-point buffer in fourth spot on the premiership ladder to West Gambier.

North still sits in second place thanks to a slightly better percentage than Millicent, with all three clubs on eight points after seven games have been completed.

MILLICENT 26.14 (170) d CASTERTON SANDFORD 6.9 (45)

In the final game Millicent ensured Casterton Sandford would remain win-less so far, with a big victory up at McLaughlin Park.

The Saints were never troubled, delivering the ball accurately to the in-form Gene Robinson up forward, who finished off the good work with 10 goals and extend his lead at the



UNDER PRESSURE: East Gambier's Jake Harrap looks to take possession under plenty of pressure during the Bulldogs' win over North Gambier on Saturday.

Picture: FRANK MONGER

top of the goal-kicking ladder.

Robinson now has 44 majors for the year and a big lead over Tiger coach Justin McConnell with 29.

In the game the Saints were out of the blocks fast, with six first-quarter goals to the Cats solitary major.

While the Cats banged on five goals in the second term, so did the Saints to nullify the effect.

But it was a huge third term which put the

game to bed, as the Saints kicked nine majors and held the Cats goal-less.

In fact, the visitors were unable to add another major score to the board, while the Saints finished with six goals in the final term.

But was not just Robinson who was among the goals.

Jacob Carger and Mitchell Reilly kicked three each, while Frazer Bradley, Kade Varcoe and Noah Lang added two each, with another four single goal scorers.

Millicent has certainly been a surprise package this season and would certainly certainly be in the box seat to take the goal kicking honours back to McLaughlin Park, barring any unforeseen circumstances.

The season itself has thrown up some interesting results.

While the Cats are unlikely to claim a win this year, West Gambier is certainly not out of the equation, which all adds up to an intriguing time ahead.

FASHIONS
ON THE FIELD
FIRST PRIZE
\$1000



3MP Millicent Cup

Hosted at Penola Racecourse



SUNDAY 30 MAY, 2021

REDELVA LUNCHEON 3 COURSES WITH A BEVERAGE PACKAGE \$140pp

TICKETS \$20 GA & \$10 CONC/ GATES OPEN AT 10:30AM

LIVE MUSIC/FULL BAR AND TAB FACILITIES

UPCOMING EVENTS: CALCUTTA, THE GEORGE HOTEL, FRIDAY MAY 28TH @ 7.30PM

BOOK NOW

TICKETS AVAILABLE THROUGH MOSHTIX
EMAIL MILLICENTRACINGCLUB@GMAIL.COM OR
CALL 0459 428 291, TICKETS AVAILABLE AT THE GATE



Last shot loss for Pioneers

TREVOR JACKSON

trevor.jackson@tbwtoday.com.au

IT was a heart-wrenching result for the Castec Rural Pioneers men on Saturday night, going down to the Ballarat Miners by two points after two overtime periods were played.

The result came despite a huge 40-point game from Titus Robinson, who was eventually fouled out in the second overtime period.

As it panned out, the lead changed several times in the second overtime period, with Nick Marshall successful with a two-point jumper with just nine seconds on the clock.

With four seconds remaining Jock Perry drained a three for Ballarat for the lead, which left little time for Tom Daly to transition far enough down the floor for a long three-point bomb.

Unfortunately for the Pioneers it was not successful and Ballarat celebrated like they had won a final, such was the importance of the victory over Mount Gambier and a win for the visitors in what is panning out as a tough season all round.

Double-figure scorers were rare for the Pioneers, with Marshall finishing with 21 and 13 rebounds, while Duom Dawam contributed 16 to join Robinson.

Coach Richard Hill said it was a disap-

pointing result, but a tough game which simply came down to one shot.

"I expected Ballarat to be pretty strong and they were," he said.

"I wasn't overly disappointed - we got a number of things wrong and they did too - we had a chance to win it in the first overtime, then in the second overtime.

"It is disappointing but a guy makes a shot - if he misses we look pretty good.

"I couldn't fault the effort of the guys.

"They were easily the toughest team we have played so far."

As for Ballarat's reaction to the win, Hill said it was understandable.

"A double overtime game is pretty good to win," he said.

"We lost one on the last shot here at the Icehouse about nine years ago.

"It was almost identical."

As for Robinson's game, Hill said it came out of the blue.

"We didn't really expect that," he said.

"He just had a night out, but we were talking about it this week and he said it doesn't count for much because we didn't get the win."

Despite the loss, Robinson's game helps set the wheels in motion into the future, after spending time in quarantine and joining the side late.

He certainly appears to have settled in well, which should continue to improve as the season rolls on.

It will be put to the test this weekend when the Pioneers face one of the toughest road trips in the competition, with two games over two nights in Tasmania.

They face the Hobart Chargers first up, who have five wins from eight games and sit in sixth position.

Saturday night they take on NW Tasmania, a team which has dropped just one of eight games to sit top of the ladder.

Hill said he is confident of at least splitting the weekend, but is obviously aiming for two victories.

"I am pretty confident," he said.

"If we can learn and continue to get a bit better, I would be disappointed if we don't split it."

BIG GAME: Mount Gambier Pioneers' Titus Robinson goes to the hoop under pressure during a 40-point game at the Icehouse on Saturday night.

Picture: TREVOR JACKSON



Pioneers break through at the Icehouse

TREVOR JACKSON

trevor.jackson@tbwtoday.com.au

MOUNT Gambier claimed its first win of the 2021 NBL1 South women's competition, with a 60-48 victory over Ballarat Rush on Saturday night at the Icehouse.

The win came despite a determined Rush pushing hard down the stretch to close the margin.

However, a game-high 28-point game from Pioneers' Jasmin Howe contributed to the victory, along with some tough defence and big rebounding efforts from Howe, Shakera Reilly, Hannah Young and Sherrie Calleia.

Calleia also finished in double digits, with 14 points.

The Pioneers built a nine-point first-quarter lead before outscoring the Rush by six in the second term.

From there the visitors began to apply more defensive pressure, with a low-scoring third term.

By then the home side had built a handy lead and was able to hold on to claim an emphatic victory.

"It was a good reward for a team that has been sticking to it each week," coach Matt Sutton said.

Sutton was pleased with the output of Howe, who he said had worked hard at training leading up to the clash.

"She had a good game," he said.

"Her team mates found her in open spots ... she is an elite shooter and found the bottom of the net."

Sutton said one area which had improved was the team's ability to look after the ball and apply defensive pressure, even with plenty of pressure as the game clock ticked down.

"They followed the defensive plan really well," he said.

"They kept a really good team to 50 points, which was good.

"They were always going to make a run but I think the work we did early, we kept them away from a lot of their strengths and managed keep them to a low score, which meant their run was probably a bit late and we did enough to hold on."

Round 7 sees the Pioneers head off on a tough road double-header, with a trip to the Apple Isle.

Friday night they face Hobart Chargers, before backing up against the Launceston Tornadoes on Saturday night.

While both games will be tough, the Chargers provides the best chance for another victory, with the side only recording one victory this season, down in 15th place on the ladder.

In contrast, the Tornadoes have lost just two of eight games and sit in second place.

Sutton said he expects a tough weekend, but looks forward to the challenge.



BIG GAME: Jasmin Howe brings the ball down the court during the One Forty One Pioneers first win of the NBL1 South season.

"I am looking forward to the Hobart and Launceston double - it was always a good trip for me as a player, so it will good to experience it as a coach," he said.

"It is a quality league and everyone is dangerous.

"Both teams are high scoring and play at a really good tempo, so we will have our work cut out to compete and to maintain a high level of effort over two games."



CONFINED SPACE: Pioneer Shakera Reilly drives along the baseline during the NBL1 clash with Ballarat Rush on Saturday night at the Icehouse.

Pictures: TREVOR JACKSON

• Roofing • Gutter • Flashing
• Fencing • Purlins

Locally owned and operated

8723 1130

Colorbond

Steeline
ROOFING MOUNT GAMBIER

BMX Bombski pumped

TREVOR JACKSON

trevor.jackson@tbwtoday.com.au

LIMESTONE Coast BMX rider Jaiden Bombski finished the weekend on a high after claiming third place in the Red Bull UCI Pump Track World Championship qualifier at Mount Gambier.

The event was held at the Hastings Cunningham Reserve pump track venue, with the ultimate prize an all-expenses paid trip to the World Championships later in the year.

The winner of the men's and women's categories both received that prize, while for Bombski it means having to fund his own trip if he wants to compete at the world level, but he had qualified after his podium finish on Sunday.

It was a big improvement from the 2019 event, where the Mount Gambier-based Bombski finished mid-pack.

He was clearly pleased with the result when speaking to The Border Watch this week.

"I am pretty happy with it," he said.

"I did not expect to go that well."

The podium finish was even more impressive considering Bombski's bike is a freestyle BMX bike, not designed for pump track racing, but more for skate park use.

"I had to put brakes on my bike before the event," he said.

"I don't normally run brakes, so I had to bolt them on for the event and took them off when I got home.

"The other bikes are designed for that and are very light, but my bike is built for strength to withstand what we do on them.

"It is probably double the weight."

At the end of the day Bombski was asked if he could put on a bit of a show and he joined



PRIDE: Jaiden Bombski proudly displays his third place trophy after competing in the Red Bull UCI Pump Track World Championship qualifiers on the weekend.

another three riders from the region to entertain the crowd.

"We were ahead of schedule and they asked me if I would do something and I thought why not," he said.

"Me and my mate Jack Hann and the other two local boys the Dejong brothers joined in.

"They asked us to do most creative and best trick, so I just did what I thought would be good.

"It was a bit of fun."

While pump track racing is not something Bombski trains for, he decided to give it a go when the track was created for the 2019 world qualifiers.

He said after racing in his young years, he decided to try his hand at skate park riding, then gave the pump track a go.

"I thought, we have it, I might as well do



ACTION PACKED: Jaiden Bombski tackles the Mount Gambier pump track during the Red Bull UCI World Championship qualifiers on the weekend on his way to a third place overall.

Picture: TREVOR JACKSON

it," Bombski said.

"I did 2019 and finished about 16th, so this was a big improvement."

While Bombski does not have his travel paid for if he decides to compete at the world championships, he has cleared the main hurdle.

"I can go there and race, where other people have to earn their way in," he said.

"I haven't thought much about it because it will be in Europe and travel is not an easy

thing at the moment.

"It would also be quite expensive to go, so I am not too sure at this stage."

The men's competition was won by pro BMX rider Jayce Cunning, from Kyah Elburn-Tabone and Bombski, while Australian world championship-level rider Saya Sakakibara claimed the women's honours, from Annaliese Rokov and Johanna Jephcott.

MORE PICTURES PAGES 58-59

Revved up: Young star ready for action

From page 72

However, he still needed special dispensation to drive in the grassroots support category, with Toyota also having a minimum age of 16 for its competitors.

With the likes of Paul Morris and Erebus Motorsport in his corner, it was only a matter of time before he had his chance.

This weekend will see the young protege head to Winton Motor Raceway in country Victoria for the second round of the series and he is keen to hit the track in race mode.

"I am looking forward to racing at Winton," Allen said.

"I have done a little bit on the track - I did a few test days in a Toyota 86 road car and I did a couple of races in a Hyundai Excel.

"I did a test day with my team in my Toyota 86 I will be racing this year, but I haven't done a race in the Toyota yet, so I will see how I go."

Allen said while it was disappointing not to race at Bathurst for the opening round, he would have the chance in the final round when the series returns to the iconic circuit.

"I went to the first round (at Bathurst) to watch, to learn how it all works, how they approach the weekend and how the drivers deal with the racing," Allen said.

"I learnt a lot from that and can put it into perspective for Winton.

"I got a certificate from Norwell Motor-



THROUGH THE RANKS: Mount Gambier racer Kai Allen has risen through the ranks of kart racing here in the Limestone Coast and now has his sights set on bigger machinery.

plex to say I am ready to race and eligible, so they have allowed me to race the second round.

"After this one I will be all good to go for the rest of the season - I turn 16 at the end of June which is not too far away."

Along his journey Allen has received tutelage from the likes of Morris and Erebus driver Brodie Kostecki.

He said the support and advice they had given him was "unreal", while other drivers have also assisted.

"I have tried to put in all the effort and training I can to make myself the best possible," Allen said.

"I have been up at Norwell (Motorplex) a lot, fine tuning little things.

"I did a few laps with Broc Feeney the other day - I did a shoot out with him.

"It was good to get in the mindset of doing just one lap."

On a more local scene, Peter Gazzard from Carlin and Gazzard has been instrumental

in helping Allen achieve his goals, opening doors, providing sponsorship and space to set up a simulator, which he said Allen had spent countless hours on.

Gazzard simply said he liked to help where he could, with his own racing career providing some insight for the young driver.

"Peter has been unreal," Allen said.

"All the contacts and people I have met through him has been really good.

"He has been like a bit of a mentor, even in the early days through karting.

"I got to meet a lot of people through him like Mick Doohan and Mark Webber and heaps of other people."

As for this weekend, Allen said he simply hopes it all goes well.

From there he will complete the series, which includes rounds at Townsville, Sydney Motorsport Park and of course Bathurst.

"It is a pretty good series," Allen said.

"We will get a few laps in on the way - we have practice, qualifying and three races each weekend, so we get a fair few laps and a lot of TV coverage.

"It is good to promote me and get my name out there."

Looking further ahead, Allen still hopes to find a seat in the Supercars Championship and see where his career pans out from there.

BIG FREEZE

GET THE POWER OF
AUSTRALIA'S
BIGGEST INDEPENDENT

Bucik Tyrepower

218 Commercial St, East Mt Gambier
Phone 08 8725 0855

www.buciktyrepower.com.au



The Border Watch Sport

Young star revs it up

TREVOR JACKSON

trevor.jackson@tbwtoday.com.au

IT has been a sharp learning curve for Mount Gambier motorsport prodigy Kai Allen.

At just 15 years of age Allen has claimed his share of success in kart racing, with two Australian championships and a huge 12 state titles.

While he is yet to obtain a licence to

drive on Australian roads, Allen was set to challenge himself in the Toyota Gazoo Racing Australia 86 Series at Winton this weekend - until Victoria's latest lockdown took effect.

Allen also missed the development series' opening round at Bathurst because he was deemed too young to race in New South Wales and will no doubt be hopeful the Victorian round is rescheduled.

CONTINUED PAGE 71



FOR HOME DELIVERY PLEASE CONTACT
YOUR LOCAL NEWSAGENT

ISSN 1329-5195



9 771329 519009

READY FOR ACTION: Kai Allen is keen to kick off his Toyota 86 racing season in Round 2 of the series at Winton Motor Raceway this weekend.



Barry Maney

F O R D



Warren Munro
0417 861 199



Tim Pietsch
0407 187 767



Michael Summers
0448 006 979



John Richter
0402 315 652



John Ellis
0428 003 351

Don't Dream It...
DRIVE IT



2015 Toyota Kluger GSU50R
GX Wagon 7st 5dr Spts Auto 6sp
2WD 3.5i
Window Tint, 7 seats, lightbar
31261 | S476BIU **\$28,990**



2012 Kia Sportage SL Si Wagon
5dr Spts Auto 6sp 2.0i
Cargo blind, reverse sensors,
Bluetooth
31260 | S976BIL **\$13,990**



2011 Hyundai i30 FD SX
Hatchback 5dr Auto 4sp 1.6DT
CSA Alloy wheels, Bluetooth, cruise
control
31252 | 1KQ3LY **\$10,990**



2011 Hyundai Santa Fe CM SLX
Wagon 7st 5dr Spts Auto 6sp 4x4
2.2DT
7 seats, towbar, reverse sensors
31176 | 1AG2LO **\$14,990**



2019 Ford Escape ZG Titanium
Wagon 5dr Spts Auto 6sp AWD 2.0T
Heated leather seats, emergency
braking, sunroof
31246 | S326CEC **\$37,990**



2013 Mazda BT-50 UP GT Utility
Dual Cab 4dr Spts Auto 6sp 4x4 3.2DT
Towbar, dual zone air con, leather
seats
31234 | ZXH774 **\$31,990**



2018 Hyundai i30 PD2 Active
Hatchback 5dr Spts Auto 6sp 2.0i
Window tint, Sat Nav, reverse
camera
31222 | S604BYA **\$21,490**



2019 Ford Everest UA II Trend Wagon
7st 5dr Spts Auto 6sp 4WD 3.2DT
Leather seats, delectable drive
modes, towbar
31218 | 234ZEV **\$59,990**



2015 Ford Ranger PX XLS Utility
Double Cab 4dr Spts Auto 6sp 4x4
3.2DT
Towbar, Gitcham Alloy Tray, voice control
31212 | S620BGK **\$30,990**



2016 Volkswagen Transporter T6
TDI340 Van LWB 4dr DSG 7sp 2.0DT
Cargo Barrier, Bluetooth, rear
sensors
31198 | 1FT8ND **\$36,990**



2018 Subaru Outback 5GEN 2.0D
Wagon 5dr CVT 7sp AWD 2.0DT
Window Tint, roof racks, adaptive
cruise
31179 | S783BWN **\$35,990**



2020 Ford Ranger PX MkIII XLT
Pick-up Double Cab 4dr Man 6sp
4x4 3.2DT
Keyless entry, dual zone air con, sat nav
31215 | 1SN5UI **\$54,990**



2018 Hyundai Tucson TL2 Active
Wagon 5dr Spts Auto 6sp AWD 2.0DT
Reverse camera, Android Auto/
Apple Car Play, auto headlights
31221 | S200BUV **\$31,490**



Barry Maney

F O R D

Monday - Friday, 8.00am - 5.30pm | Saturday, 8.30am - 12.00pm
TOLL FREE 1800 042 270 OR CALL 08 8721 3400
113 Commercial Street East, Mount Gambier | LMVD 106736

It's nice to go to someone who **Cares**