

# The Border Watch

Celebrating 160 years of connecting the community

The South Eastern Times

THE PENNANT

Friday, 2 April, 2021

WEATHER PAGE 18 TV GUIDE PAGES 21-22, 43-44 PUZZLES PAGES 14-15, 20 CLASSIFIEDS PAGES 47-49 [borderwatch.com.au](http://borderwatch.com.au) | \$3.00

## Let them play

**TREVOR JACKSON**

[trevor.jackson@tbwtoday.com.au](mailto:trevor.jackson@tbwtoday.com.au)

LIMESTONE Coast Football Association club is leading a push to reverse an association ruling which prevents women from playing in the men's competition.

The combining of men's and women's soccer under the LCFA banner for season 2021 has triggered the league decision, which Millicent United Soccer Club has opposed due to its reliance on females to fill its men's teams.

Club co-president Ian Lines, pictured alongside co-president Stuart Nuske and member Caroline Dower, will call on his peers to help overturn the ruling at a presidents' meeting on Tuesday.

**STORY BACK PAGE**



## Snapped up

THE South East commercial snapper fishery has closed after 100pc of the commercial snapper quota has been caught.

The commercial closure follows the early closure of the South East recreational fishing season on March 10.

Anglers can still participate in snapper fishing over the Easter long weekend, with charter boats still able to operate in the South East.

**STORY PAGE 4**

## Safety plea

NOT even stringent safety gear use or more than a decade of experience could save Geelong motorbike enthusiast Billy Bubbs from traumatic and life-altering injuries following a riding accident in sand dunes near Beachport.

The 22-year-old's New Year's Eve accident is sadly one of numerous incidents in recent years that have triggered a pre-Easter campaign from Limestone Coast authorities, urging residents and holidaymakers to slow down and consider their choices this long weekend.

**STORY PAGE 3**

# Logs for jobs

**RAQUEL MUSTILLO**

[raquel.mustillo@tbwtoday.com.au](mailto:raquel.mustillo@tbwtoday.com.au)

A FEDERAL Government committee has released a slew of recommendations addressing timber supply constraints in the plantation sector, with the establishment of an industry-led voluntary code of conduct high on the list of proposed measures.

The committee's 'Aussie logs for Aussie jobs' reports outlines 10 recommendations,

including a code of conduct, information on softwood log prices and a review on the regulatory settings relating to plantation growth.

The report found one of the key difficulties facing processors was the "lack of transparency in regard to export market prices" and said a voluntary code of conduct could help facilitate long-term timber supply contracts for the mutual benefit of both.

OneFortyOne Plantations told the committee water access was the "single biggest imped-

iment to the timber supply chain in the Green Triangle", with the report backing a review of regulatory settings relating to plantations.

In a submission to the committee, Kalangadoo-based Plantation Treated Timber managing director Peter Badenoch suggested the adoption of a code of practice and information on pricing and sales to provide transparency.

**REPORT PAGES 4-5**

## New T-Roc You'll just want one

Sleek design with the best of an SUV and a hatchback. It's the purchase you'll spend a little longer admiring and want to show off everywhere. You may not need the new T-Roc, but you'll want one.



Visit

**Barry Maney  
Volkswagen**

43 Percy Street, Mount Gambier  
08 8721 3400  
[barrymaneyvolkswagen.com.au](http://barrymaneyvolkswagen.com.au)



# Rock lobster quota carry over

COMMERCIAL rock lobster fishers will be able to carry-over uncaught quota and have extended fishing seasons in temporary changes to help fishers manage the financial impacts of the double impact of COVID and trade restrictions.

Primary Industries and Regional Development David Basham said changes are being introduced at the request of the state's rock lobster fishers and will help the industry which has experienced a challenging 12 months.

Mr Basham said southern zone rock lobster fishers will be granted additional time to catch quota this year, with the current season being expanded to July 31 and the next season opening on September 15.

He said fishers will also be granted the option to carry over up to 20pc of their quota entitlements from this season to the next if they do not catch all of their quota, which has been recommended by the industry.

"To help navigate the current market turbulence, our fishers have requested extended fishing seasons as well as the opportunity to carry over quota," Mr Basham said.

"The Marshall Liberal Government is pleased to support these requests and provide fishers with the flexibility they need, so long as the sustainability of our premium fish species is protected.

"These changes build on similar flexible arrangements for fisheries introduced last year in response to COVID-19 market disruptions and I thank all fishers who engaged with their



local industry representatives to reach these recommendations."

"South Australia's rock lobster industry is incredibly important to our state economy supporting thousands of jobs and the sector has endured a challenging past year through the double impacts of the COVID-19 pandemic and changes to trade with China."

South Eastern Professional Fishermen's Association executive officer Nathan Kimber

said the temporary management changes for the Southern Zone was welcome news.

"The rock lobster industry has been impacted by a range of market disturbances and access issues over the past 14 months," Mr Kimber said.

"These temporary management measures will provide fishers with a level of flexibility as they assess the best ways to deal with the current market outlook."

## Jab site plan

**BRETT KENNEDY**  
brett.kennedy@btwtoday.com.au

OVER 1200 Limestone Coast residents have received a COVID-19 vaccine since the state's rollout started, with Mount Gambier earmarked for a new community vaccination clinic this month.

The State Government has committed to establishing a community clinic in Mount Gambier as part of SA Health's targeted response to regional communities at risk of not being able to be vaccinated.

Details of the additional clinic remain unknown while the process is finalised, including a start date.

Limestone Coast Local Health Network chief executive Ngaire Buchanan revealed preparations were underway to help deliver vaccines to emergency services personnel, with a visiting service among the measures floated to address large numbers with organisations such as the Country Fire Service and State Emergency Service.

Looking ahead to the peak Easter long weekend holiday period, Ms Buchanan urged residents and visitors to remain on alert regarding COVID-19, including the monitoring of symptoms and accessing testing if required.

"COVID has not gone away, we've only just started our vaccination program here in SA," Ms Buchanan said.

"The main thing is to keep alert where you've been and keep alert to any mild symptoms, get yourself tested and isolate until you get the test back," she said.

Limestone Coast Police will continue to monitor COVID restriction compliance over the long weekend, including QR Code use.

### BONUS COOPERS CORD CAP



**24 PACK**  
**\$50.99 EACH**

**COOPERS PALE ALE**  
24 X 375ML BOTTLES OR CANS



**24 PACK**  
**\$55.99 EACH**

**COOPERS SPARKLING ALE**  
24 X 375ML BOTTLES OR CANS

**PURCHASE A 24 PACK OF COOPERS PALE ALE OR SPARKLING ALE AND RECEIVE A BONUS COOPERS CORD CAP**

SEE INSTORE FOR DETAILS. AVAILABLE STRICTLY WHILE STOCKS LAST. CAP COLOURS MAY VARY FROM STORE TO STORE.



**\$45.99 EACH**

**HAHN SUPER DRY**  
24 X 330ML BOTTLES



**\$49.99 EACH**

**VICTORIA BITTER**  
24 X 375ML BOTTLES



**\$51.99 EACH**

**GREAT NORTHERN SUPER CRISP**  
30 X 375ML CANS



**\$52.99 EACH**

**WEST END DRAUGHT**  
30 X 375ML CANS



**10 PACK**  
**ANY 2 FOR \$42**

**SOMERSBY CIDER**  
10 X 375ML CANS



**10 PACK**  
**\$32.99 EACH**

**VODKA CRUISER MIXED 4.6%**  
10 X 275ML BOTTLES



**\$37.99 EACH**

**BUNDEBERG UP RUM, JOHNNIE WALKER RED LABEL SCOTCH OR SMIRNOFF RED LABEL VODKA**  
700ML



**SAVE \$7**  
**\$12.99 EACH**

**WYNNS COONAWARRA SHIRAZ OR THE SIDING CABERNET SAUVIGNON**  
750ML



**\$42.99 EACH**

**DIMPLE 12YO SCOTCH**  
700ML



**1 LITRE**  
**\$62.99 EACH**

**EQUATES TO \$44.09 PER 700ML**

**JACK DANIEL'S TENNESSEE WHISKEY**  
1 LITRE



**3 FOR \$33**

**GIESSEN MARLBOROUGH SAUVIGNON BLANC**  
750ML



**SAVE \$10**  
**\$19.99 EACH**

**GRANT BURGE PINOT NOIR CHARDONNAY NV**  
750ML

**MT. GAMBIER HOTEL MOUNT GAMBIER 8725 0611**  
**PARK HOTEL MOUNT GAMBIER 8725 2430**

**ROYAL OAK HOTEL PENOLA 8737 2322**  
**SOUTH EASTERN HOTEL MOUNT GAMBIER 8723 9090**

**SOMERSET HOTEL MILLICENT 8733 2888**



Drink Wise.

SipnSave supports the responsible service of alcohol. Specials apply 31/03/21 to 06/04/21 or while stocks last. \*Prices may vary in country areas due to freight. Price includes GST. [www.sipnsave.com.au](http://www.sipnsave.com.au)

   **SIPNSAVE.COM.AU**

SNS\_P07\_3103\_T44\_BW



# Easter safety choice plea

**BRETT KENNEDY**

brett.kennedy@tbwtoday.com.au

NOT even stringent safety gear use or more than a decade of experience could save Geelong motorbike enthusiast Billy Bubb from traumatic and life-altering injuries following a riding accident in sand dunes near Beachport.

The 22-year-old's New Year's Eve accident is sadly one of numerous incidents in recent years that have triggered a pre-Easter campaign from Limestone Coast authorities, urging residents and holidaymakers to slow down and consider their choices this long weekend.

According to Limestone Coast Police, the road safety risk for motorists increases up to three-fold on the Thursday prior to Good Friday as drivers hit the road in preparation for the four-day break.

However, off-road activities remain a focus for emergency services this Easter in the hope recreational accidents, such as the one involving Mr Bubb, do not occur.

Mr Bubb spent the first 10 days of 2021 in a coma and suffered a severed spinal chord, broken back and other injuries following the crash in sand dunes north of Beachport Conservation Park on December 31 last year.

He remains in Melbourne's Royal Talbot Rehabilitation Centre where he has relearned how to speak, eat and drink, but remains without use of his legs and right arm.

Despite his significant injuries and tedious rehabilitation, Mr Bubb remains committed to returning to his home and resuming his career as an excavator.

Almost \$70,000 has been raised for the Bubb family to help with Billy's recovery



**LIFE CHANGED:** Geelong man Billy Bubb continues to recover from traumatic injuries sustained in a motorcycle crash in sand dunes near Beachport. **Picture: AMY BUBB**

- including \$21,000 from a March 21 fundraiser in Geelong - with Billy's sister Amy hopeful her brother's experience would highlight the importance of protective equipment for motorcyclists and prevent a similar outcome in the future.

"His whole life Billy was always the one to wear his protective gear," Ms Bubb said.

"If he wasn't wearing his helmet or didn't have his boots on, it (the accident) might have been a lot worse - he might not have been here," she said.

"It doesn't matter if you've been riding for six years or six months, accidents happen."

Ms Bubb's sentiments were echoed by Limestone Coast Police operations manager Inspector Campbell Hill, who said ac-

cidents could happen to the most diligent of people.

Insp Hill pointed to the 32 lives lost on South Australian roads so far in 2021, urging the region's residents and visitors alike to take extra time to "make good choices" this Easter.

"Enough is enough," Insp Hill said, adding one life was lost on Limestone Coast roads over the 2020 Easter period.

"We want people to be getting home safely," he said.

"We don't want people to be driving selfishly, we want them to be wearing seatbelts, not drink or drug driving, getting enough sleep beforehand and allowing enough time to get to their destination."

Stating the region had a history of recreational accidents, Insp Hill urged people not to make "stupid or selfish" decisions and warned those who take significant care could still become involved in traumatic experiences.

"It is time to short-circuit that cycle of people just doing things automatically and just stop for a minute and calculate what they're doing," Insp Hill said.

"These can be really acute traumatic incidents but they've got a massive legacy," he said.

"It impacts everybody that has any involvement in it."

Given the focus on recreational activities and a forecast bumper period across national parks and coastal hotspots, Limestone Coast Parks and Wildlife manager Nick McIntyre said additional rangers would be deployed to ensure the public complied with rules.

"We really want to see everybody come and have a good time and go home safely

and not have to call on SAPOL, or CFS or the SES or any of the agencies.. to come and deal with an incident because people haven't been safe in our parks," Mr McIntyre said.

The summer holiday season reported a visitation increase of 36pc across all sites, with Mr McIntyre adding most campsites were booked out ahead of this weekend.

Mr McIntyre urged visitors to national parks to take note of signage and conditions and to follow designated tracks.

"Always be aware that someone could be coming from around the corner on a sandhill or coming from another angle on the park," he said.

South Australian Ambulance Service crews regularly face trauma in their duties, with Limestone Coast acting operations manager Daniel Forrest urging residents to maintain their safety while soaking up the region.

State Emergency Service Mount Gambier unit manager Mat Tye said the organisation's highly-trained volunteers often faced traumatic scenes, pleading with people to act safely to limit the need for first responders to be called out.

"A lot of members do take this (trauma) back home with them," Mr Tye said, adding support measures were in place for volunteers.

Limestone Coast Local Health Network chief executive Ngaire Buchanan said the impacts of traumatic incidents "doesn't go away for a long time".

"Take care of yourselves, take care of others, and just be mindful of the responders that are going to come and assist you and be mindful of the long journey it's going to take to get back into society," Ms Buchanan said.



**UNITED MESSAGE:** Limestone Coast emergency services and leading agencies have united to urge the region's residents and visitors to remain safe this Easter long weekend.

**Picture: BRETT KENNEDY**



**ARE YOU SURE YOUR GAS HEATER IS SAFE?**

- Prevent Carbon Monoxide Poisoning
- Gas Heaters Require Servicing every 2 years
- **SERVICE NOW** for Optimum Performance

Phone: 0438 178 637 / 0418 838 474

**Gas Heater Service**  
From

**\$75**

(Condition Apply)

Promotion 12<sup>th</sup> Mar - 12<sup>th</sup> Apr

12486180-AV12-21



# Special touch

TOMORROW'S Easter Vigil Mass at St Paul's Church will feature a Paschal candle designed by a Tenison Woods College student.

Each year the college holds a Year 5 design competition for the Paschal candle, with Jessica Oxlade and Chloe Chiesa (pictured) crafting this year's winning design.

One candle will remain at the College Chapel for the year, with the other to be lit for the first time at Saturday's Easter Vigil Mass.

As of March 31, churches are able to be filled up to 75pc capacity, allowing for up to 440 people at St Paul's Church in Mount Gambier.



# Water biggest hurdle

RAQUEL MUSTILLO

raquel.mustillo@tbwtoday.com.au

ONEFORTYONE Planatations has told a parliamentary committee water access is the single biggest impediment to the timber supply chain in the Green Triangle region.

In a submission to the Federal Agriculture and Water Resources Committee, the company estimated losses of more than 25,000ha in the South Australian portion of the Green Triangle under the state's current water allocation limits.

OneFortyOne executive general manager - Australia Cameron MacDonald said there was a risk the forest industry will be required to absorb water allocation reductions "based on data that is outdated at a time when economic productivity has never been more important".

"Without adjustments to regulatory conditions and the way water use is calculated and managed in South Australia, growth and future investment will be inherently limited," the submission said.

"Without action there will be an overall reduction in the national planation estate by 2050, having profound implications upstream and downstream of the industry and for the broader Australian community."

The inquiry's Aussie Logs for Aussie Jobs report said New Forests also called for the removal of South Australian water licensing arrangements, claiming the restrictions as limit-

ing plantation establishment.

The report said OneFortyOne had also "questioned the currency of the data used as the basis for water allocations and called for government investments in 'future research initiatives including additional groundwater monitoring, subregional models, and additional groundwater dependent monitoring."

Primary Industries and Regions South Australia (PIRSA) told the committee the Forest Industry Advisory Council of South Australia had recommended the State Government considers evidence-based proposals from industry to reform water licensing and increase water allocations in the lower Limestone Coast.

The Environment and Water Department has previously said the lower Limestone Coast water allocation plan is due to be reviewed by the Limestone Coast Landscape Board by November 2023 at the latest and will have regard to all available science.

A departmental spokesperson said industry concerns about the water allocation plan were a key driver of the State Government to temporarily halt and review allocations scheduled under the water allocation plan.

The committee's report acknowledged while reversing the decline in the planation estate had been a goal of both State and Federal government for many years, "to date these policies have had limited success".

"Though the committee welcomes the Australian Government's plan to grow a billion

new trees within a decade, it as not resulted in a tangible expansion of the planation estate," the report said.

The nation's peak industry body representing the forestry resources and processing sector welcomed the committee's recommendation to review regulatory settings relating to plantations.

Australian Forest Product Association chief executive Ross Hampton said removing regulatory barriers to tree planting for farmers and landowners was important for the industry to grow.

Labor parliamentarian and state shadow Regional Development Minister Clare Scriven said while the report had a number of positive recommendations to support forestry industries in Australia, it revealed the Federal Government "failed to follow through on its announcements on forestry."

Ms Scriven, who chairs a state-based parliamentary inquiry into the timber industry, said the report noted government's promise to provide concessional loans to encourage investment in forestry plantations had not been delivered.

"It is very disappointing that the Liberal Government made forestry announcements before the last Federal election but hasn't delivered on them," she said.

"Forest industries are hugely important to our regional and national economy, but the government is dragging its heels on key promises."

# Season catch quota is all snapped up

THE South East commercial snapper fishery has closed after 100pc of the commercial snapper quota has been caught.

The commercial closure follows the early closure of the South East recreational fishing season on March 10.

Anglers can still participate in snapper fishing over the Easter long weekend, with charter boats still able to operate in the South East.

Primary Industries and Regional Development Minister David Basham said the charter boat have managed its strictly limited fishing effort in a way that will enable families to have the pick of the southern waters for their snapper fishing tour.

"As we all know the COVID-19 has impacted on regional tourism over the past year so I encourage recreational fishers still wanting to hook some snapper over the long weekend to support these local businesses by booking a charter fishing tour," he said.

Minister Basham said limited snapper fishing has been allowed in the South East since the State Government closed the snap-

per fishery in other areas of the state to allow depleted populations to recover.

"Ideal fishing conditions have resulted in strong catches of this iconic fish in both the recreational and commercial fishing sectors this year," he said.

"Since the current snapper management arrangements were announced in 2019 we always indicated that fishing would cease once each of the sectors reached their allocated catches.

"We've already closed the recreational snapper fishery after recreational fishers achieved their allocation in just five weeks.

"Our fisheries management decisions continue to be based on the best available scientific information and expert advice, in order to protect this iconic species.

"We will continue to monitor stocks and set catch limits accordingly in the South East to ensure we can keep the balance right."

Visit [pir.sa.gov.au/fishing/snapper](http://pir.sa.gov.au/fishing/snapper) for further information on the snapper management arrangements.

# Processor says access key

RAQUEL MUSTILLO

raquel.mustillo@tbwtoday.com.au

A KALANGADOO timber processor could increase the number of full-time employees by 15 people at the site but is unable to source access to fibre, a parliamentary committee has heard.

Plantation Treated Timbers managing director Peter Badenoch told the Agricultural and Water Resources said the company had been unsuccessful in negotiating medium and longer term supply with any major plantation owners, with supply contracts due to expire by 2024.

In a submission to the committee, Mr Badenoch said the company had orders pending that are older than 12 months and had rejected "a considerable amount of orders... over the preceding three years" due to its inability to access log.

Mr Badenoch estimated the site could double production and increase the number of full-time employees from 20 to 35 if the company had long-term access to fibre.

The company said although most plan-

ation owners have expressed a desire to sell logs on a basis of export parity, there was a "lack of transparency as to what this actually means."

"A number of processors are frustrated in their inability to negotiate in a meaningful way with several planation owners in the Green Triangle," Mr Badenoch said.

"Three-year terms are not enough to justify capital expenditure... Plantation Treated Timber seeks a medium - seven to 10 year - or longer term contracted supply.

"If Plantation Treated Timber could secure additional supply of log on longer term contracts, the company could be in a position to invest a further \$3m in capital expenditure."

Mr Badenoch suggested the adoption of a code of practice and information on supply, pricing and sales to provide transparency to export operations to enable a comparison to domestic supply options. "Measures to expand the plantation reserve won't solve my problem if export prices spike and the forestry managers decide to just put it all on boats again," he said.

"It doesn't matter how big the estate is if the market operates as it does now."

SHEDS • ROOFING • FASTENERS • FENCING • GUTTERS • FLASHINGS • DELIVERIES • SALES

THE FINANCIAL YEAR IS COMING TO AN END SOON. FANCY A NEW SHED? WE CAN HELP YOU WITH THAT. WE'VE GOT THE SKILLS & RANGE TO GIVE YOU YOUR DREAM SHED!



STEEL, ROOFING AND FENCING SUPPLIES

"we do it better on top!"

Phone 8733 4394 or 0418 780 921

8733 4394 • [accounts@3mp.net.au](mailto:accounts@3mp.net.au) • 43 Saleyards Road, Millicent



# Timber code recommended

**RAQUEL MUSTILLO**

raquel.mustillo@tbwtoday.com.au

A FEDERAL Parliamentary Committee has recommended the establishment of a voluntary code of conduct as well as an index of relevant log prices to facilitate access to timber by softwood processors.

The Australian Parliament's Agriculture and Water Resources Committee has handed down its final report into timber supply chain constraints in the nation's plantation sector, including the need to facilitate long-term supply contracts between producers and processors for the mutual benefit of both sectors.

The development of an index of relevant timber prices to aid negotiations between growers and processors was among 10 recommendations to enable growth and innovation in the sector.

Committee chair Rick Wilson said the issues surrounding a perceived lack of transparency in respect to softwood pricing was illustrative of the challenges experienced by the industry.

"Processors have stressed that they are willing to pay a fair price, if only they could determine one," he said.

"They made clear they do not want to be subsidised by local producers. "However, one key difficulty facing processors is their apparent inability to accurately ascertain export prices for the timber they are seeking to purchase."

Mr Wilson said inquiry participants had suggested the development of a voluntary code of conduct would support the growth of an efficient domestic processing sector while reducing the risks to plantation owners dependent on export markets.

However, HVP Plantations drew attention to the requirements to support local growers in certification standards and said any code



**CODE OF CONDUCT:** South Australian Timber Processors chair David Quill.

of conduct beyond the existing certification schemes was "not justified".

The company said government support for processors should "focus on mechanisms to improve the efficiency of processors, rather than imposing market distortions on growers".

OneFortyOne agreed, saying industry codes are "designed to address market failure rather than the interests of specific supplies" and cited the Australian Treasury's code of conduct policy framework which states codes of conduct "are not designed to protect smaller participants from competitive pressures that relate to bargaining power, access to markets or limited scale when purchasing".

Australian Forest Products Association - which is the peak national industry body representing growers and processors - said it was happy to work with the committee's recommendation that industry take the lead in developing a voluntary code of conduct.

The South Australian Timber Processors Association - which developed a draft forestry code of practice last year - has welcomed the

committee's recommendation, saying it will help boost domestic manufacturing and regional prosperity.

"The reason we formed and wrote a draft framework of a code of practice was to try and prevent the massive volume of logs being exported from this region," South Australian Timber Processors Association chief executive David Quill said.

"Since our establishment in August 2017, we have tried to stem the tide of exports given we could see there was a potential for our region to grow through domestic manufacturing.

"Initially, we lobbied the State Government - both the Labor and Liberal parties - in an effort to try and put some controls into the number of exports at the expense of the expansion of domestic processing.

"We ran a concurrent campaign with the Federal Government and had great support from Member for Barker Tony Pasin.

"The bipartisan committee has unanimously agreed to the recommendations and findings and we are thrilled the association - which is a small group of local processors - has been able to influence the Federal Government.

"We also applaud the support of the Australian Forest Product Association which has accepted the principles of the report."

Member for Barker Tony Pasin said if the committee's recommendations are supported, the voluntary code of conduct will be developed between the government department and industry over a 12 month period.

"The codes are always on the first instance voluntary and if need be, as we have done with other codes of conduct, they become compulsory," he said.

"There are a lot of other agricultural industries such as the wine and dairy sectors which have codes of conduct... the fact there

is a recommendation for a code of conduct is unsurprising, but it is the first time it has been formalised.

"None of the sawmills want a free kick, they just want a fair go.

"The inquiry is part of the election commitment I secured, we have done the report and I expect the industry to be very happy with it as I have worked very hard with the industry to secure the recommendations they wanted. "Now it is a matter of putting pressure on the minister to make sure the government adopts these recommendations."

Assistant Minister for Forestry Johnathon Duniam said the Federal Government will consider the report and work in lockstep with the forestry industry in responding to the recommendations.

"There is no bigger supporter of the forestry industry than this Government," he said.

"Establishing this inquiry was an election commitment, and I welcome the release of the committee's report."

An AFPA spokesperson said while the association could not speak for individual companies, the AFPA Board, which includes directors drawn from both the growing and processing sectors, had considered the committee's recommendation and supported the development of a voluntary code of conduct, as long as the work is led by AFPA and properly resourced by the Federal Government.

"It is unclear how the proposed log price index differs from the Australian Pine Log Price Index that already exists, and which is updated every six months," they said.

"The Australian Pine Log Price Index is independently collated by KPMG using log price information from all major softwood growers, much like the index recommended by the committee.

"AFPA will seek further clarification on this."



**RECOMMENDATIONS WELCOMED:** Member for Barker Tony Pasin discusses the recommendations of a parliamentary inquiry into timber supply issues with Whitehead Timber Sales managing director Darryl Whitehead, Roundwood Solutions managing director Steve Telford, South Australian Timber Processors Association chair David Quill, Whitehead Timber Sales general manager Colin Woolridge and Plantation Treated Timber managing director Peter Badenoch.

## Teachers Registration Board of South Australia: Expressions of Interest

trb

The Minister for Education is seeking expressions of interest for appointment as a Board member of the Teachers Registration Board of South Australia for a term of up to three years, commencing from 1 July 2021.

The Teachers Registration Board will consist of not less than 10, and not more than 14 members, appointed by His Excellency the Governor.

Collectively, board members will have knowledge, skills and experience in the areas of teacher education and matters affecting employers of practising teachers. Teachers, pre-service teachers, higher education providers, legal practitioners, those with experience in corporate and public sector governance and parents of current school students may be interested in applying. I welcome applicants from culturally and linguistically diverse backgrounds, and from every stage of life.

All persons appointed will be subject to a Working With Children Check.

Expressions of interest should be submitted to the Minister for Education c/- Leonie Paulson at [leonie.paulson@trb.sa.edu.au](mailto:leonie.paulson@trb.sa.edu.au) or PO Box 3649, Rundle Mall SA 5000 by **Thursday 22 April 2021** enclosing a cover letter detailing relevant experience and a current curriculum vitae.

W4678  
12489079-AV15-21

# TAYLOR MARINE HAS YOUR EASTER COVERED

## Come in and see the team today

**349 Commercial St W, Mount Gambier SA 5290 | (08) 8726 5200**

[www.taylormarine.com.au](http://www.taylormarine.com.au)

12489477-DL15-21



# School holiday fun arrives

THE much-anticipated \$350,000 upgrade to Beachport's Susan Memorial Playground is nearing completion and will open to the public for the Easter long weekend.

Wattle Range Council chief executive Ben Gower said although works were continuing at the foreshore playground, construction would stop over the Easter period to allow children to use the equipment.

Mr Gower said the front fence was yet to be installed, but expected works to be completed by the Beachport and Rivoli Bay Lions Club in the immediate future.

"Everything is on track for a soft launch for next Thursday, but we will do an official launch to thank Member for Barker Tony Pasin for the Federal Government grant funding and the Lions Club for doing the barbecue areas and front fence," he said.

"Our goal was to make sure the playground was open before Easter and we are nearly there, so we will open over the Easter period and then close it again to do those final works."

Community members were invite to vote for a preferred playground from five shortlisted designs, with an overwhelming response for a wooden ship in a nod to the town's rich maritime history.

The project was funded by a \$200,000 grant through the Local Road and Community Infrastructure Program as well as a council contribution.

Young visitors to council's coastal towns during the upcoming school holiday period will be entertained with the launch of the Rivoli Bay Jetties Junior Fishing Competition.

The inaugural event will run from noon on April 13 until 3pm on April 17 and includes three age categories, including five years and under, six to 12 years and 13 to 17 years. Registrations for the competition open on April 12 at the Beachport Recreation Centre and a



**VIRTUAL REALITY:** Max Tilley explores a virtual reality through goggles ahead of the Millicent Library's school holiday program.

briefing and workshop, including advice on how to cast, baiting, handling tackle, water safety and FishWatch from 10am to 2pm.

Participants will receive a laminated angler card and will be required to take a clear photo of the fish against a brag mat.

Winners will be announced on April 17 at a presentation to be held at the Beachport Hotel at 4pm.

School holiday events will also be held at other areas across the council region, including craft activities, virtual reality sessions and giant games.

The Millicent Library will host a build your

own wooden plane session from 10am on April 13. Children will have an opportunity to design a flower pot at the Millicent Library and Penola School Community Library on April 13 from 2pm to 3.30pm.

The Millicent Gymnastics Club will host a two-hour come and try event on April 14 at 10am and 1pm.

Bookings are essential and can be made by contacting the Millicent Visitor Information Centre on 87 33 0904.

The Penola Town Square will come alive on April 14 with virtual reality goggles, books and bubbles at an event from 10am to noon.



**OPEN FOR EASTER:** Beachport's foreshore Susan Memorial Playground will be open for visitors during the Easter long weekend.

Glencoe residents will have an opportunity to try the virtual reality goggles and craft activities at an event on April 15 from 10am, followed by giant games and a virtual reality goggle session at the Furner Hall from 2pm.

Wattle Range Council Development Services director Emma Clay said the events were the first of many school holiday programs planned.

"We intend to grow this program of activities across Wattle Range each school holidays to engage with our younger members and their families and communities," she said.

"These activities provide the youth of our community with important opportunities to engage, socialise and explore together."

Visit [wattlerange.sa.gov.au](http://wattlerange.sa.gov.au) to view the full program of activities.

Contact Wattle Range Council at [council@wattlerange.sa.gov.au](mailto:council@wattlerange.sa.gov.au) or 8733 0900 for more information.



Council Communications

**School Holidays Program**  
An exciting program has been set for the upcoming school holidays in Wattle Range. There will be a wide range of interesting and fun activities held across the region, catering to youth up to 17 years of age.

Visit Council's website or Facebook pages for information.

**Conversations with your Councillor**  
Riddoch Ward Councillor Rick Paltridge is normally at Vintage Café, Penola from 9am until 11am on the first Friday of every month.

Due to the Good Friday public holiday, the next opportunity to catch up with Cr Paltridge has been moved to Friday, 9 April 2021.

**Easter Waste Collection & Disposal Services**  
There will be no change to Council's kerbside bin collection service, or the opening hours of the waste disposal sites over the Easter period.

**Current Consultations**  
Council is seeking community comment on the following:

- Proposed sale and closure of unmade road reserve - Killanoola
- Beachport Anchorage Concept Design
- Category 3 Development 894/106/20

For details contact Council on 8733 0900 or visit [www.wattlerange.sa.gov.au/haveyoursay](http://www.wattlerange.sa.gov.au/haveyoursay)

**Fire Danger Reminders**  
Council is now issuing permits under the provisions of the Fire & Emergency Services Act 2005 for the purpose of burning standing grass and stubble. Landholders are reminded that they must pre-register their properties prior to any permits being issued.

Residents are reminded that restrictions remain in place on the lighting of all fires whether in your backyard in townships or in rural areas including fires in drums or rubbish fires until the end of the fire danger season.

To obtain a permit contact 08 8733 0900.

**Illegal Firewood Collection**  
Residents are reminded that Council does not issue permits for the collection of wood on the roadsides during the fire danger season.

Anyone found to be removing wood from the roadside during this time could face a \$187.50 fine for breach of a Council By-Law as well as \$473 under the Fire and Emergency Services Act.

**Stay Informed with Antenno**  
Antenno is a free mobile app that is very simple and easy to use. You can receive real time notifications on any number of Council related issues including waste and recycling collections, council events and so much more. Download from the App Store or Google Play.

**For further information on Wattle Range Council visit [www.wattlerange.sa.gov.au](http://www.wattlerange.sa.gov.au) or Find us on Facebook**

12489163.DL15-21

## Millicent community connects

**RAQUEL MUSTILLO**  
[raquel.mustillo@tbwtoday.com.au](mailto:raquel.mustillo@tbwtoday.com.au)

NEW Millicent residents will be connected to educational, sporting, health and businesses resources at next week's Millicent and Surrounds Health Support Group (MASH) community expo.

The inaugural event aims to provide newly arrived community members an opportunity to connect with services and support the retention of residents.

Emergency service personnel, businesses, community groups and service clubs will be among the dozens of exhibitors at the Friday night event.

Millicent and Surrounds Health Support Group chair Trevor Sinclair said the community group had long supported the development of an expo to help support individuals during the transition.

"The health support group has had many conversations with health services, including the medical clinic, the hospital and the ambulance about how to welcome new members coming into the town," he said.

"Our group has had morning teas with new residents, but have always seen it was bigger than our group and we have always thought about an expo to connect other services from around the town.

"The aim is around supporting recruitment and retention and making people welcome to the town so when they go shopping, they can recognise some people and go for a coffee."

Millicent and Surrounds Health Support Group member and event coordinator Simone berry said the broader community and business support for the initiative had been overwhelming positive, with a 41 exhibitors currently confirmed.

"The Country Fire Service will be there with a couple of trucks so kids can have a look inside as well as specialist groups like the book club, arts and craft group, Field Naturalists, Rotary and Lions, Leos and Li-



**MILLICENT EXPO:** Millicent and Surrounds Health Group members Simone Berry, Darrell Looker, Ron Wood and chair Trevor Sinclair hope for a strong turn out to next week's free Millicent Expo for new residents.

ness Clubs," she said.

"Fiona Telfer from South East Property Sales and Management and Wattle Range mayor Des Noll will be the guest speakers and they will talk about growth trends and community projects.

"Community retention is vital when it comes to small towns and it is really important to provide a space for new residents to feel welcomed, as well as supporting local businesses and groups.

"A lot of groups have declining membership, so we hope the expo can link people with groups and services they are interested as well."

The free expo will be held at the Millicent Civic and Arts Centre on April 9 from 6pm to 8pm.

Free drinks and a sausage sizzle will be provided for attendees and door prizes will be given away every 15 minutes.

RSVP is essential and can be made by phoning 0488 418 275 or via email on [mashsginc@gmail.com](mailto:mashsginc@gmail.com).

## Rotary coup

MOUNT Gambier Rotarian Ian McKay has been appointed the 9780 District Governor for 2023/24, securing a major conference for the Blue Lake city in his presiding year.

The Rotary Club of Mount Gambier Lakes member and Group 1 assistant governor will take charge of the 9780 district, which spans from Geelong to Millicent and as far north as Swan Hill, encompassing 56 clubs and around 1600 Rotarians.

A key component of the leadership position is the right to host the annual district conference, which brings hundreds of Rotarians together to network and celebrate their achievements.

A Rotarian for just under 10 years and former president of the Rotary Club of Warrnambool Daybreak (2016/17), Mr McKay was proud to be elected to the coveted position and looked forward to the 2023/24 period.

"Personally, it is an opportunity to contribute to Rotary on a bigger stage," Mr McKay said.

"It will give me experience in Rotary to see more of the good things being done outside of just the club or local level," he said.

Mr McKay will now form a conference committee in preparation for the looming major event, foreshadowed to take place in 2024.

"That will bring Rotarians from throughout the district to Mount Gambier so they can both experience what we all know is great about this part of the world," Mr McKay said.

"It is also an economic boost as well with the number of people that will come to the region," he said.

"For the local Rotary clubs and Rotarians, it is an opportunity to have exposure to some of the projects others clubs in the district are doing, which we would often have to travel away to see."



# Flying 'Roo touches down in region

QANTAS state manager South Australia Anthony Penney says passengers will be able to book flights from Mount Gambier to Mackay, Manila or Mumbai and return with the launch of the national carrier in the Limestone Coast.

Hordes of residents turned out at the Mount Gambier Regional Airport on Sunday morning to welcome the Flying Kangaroo into the region.

Country Fire Service crews conducted a ceremonial water arch to mark the start of new flights into Mount Gambier before passengers were greeted by elected officials, business leaders and Qantas executives.

At an event celebrating the first arrival, Mr Penney said the airline was proud to help drive domestic visitation to South Australia's second largest city and enable greater connectivity to Australian and international destinations.

"Before COVID, more than 11 million Australian passengers were travelling overseas, so by enabling our flights out of Melbourne and Adelaide to Mount Gambier we hope to drive more traffic into the Limestone Coast," he said.

"We have been working quite closely with the South Australian Tourism Commission and everyone around the Limestone Coast to highlight everything that is on offer so we can drive more visitation and help grow and diversify the economy.

"You can book a flight from Mount Gambier to Melbourne or to Manila or Mumbai and return.

"We have had lead in fares as low as \$99 so I am sure people from the community will more than welcome increased competition, increased choice and hopefully more competitive fares moving forward."

Qantas operates five weekly return flights from Mount Gambier to both Adelaide and Melbourne.

The flights will be operated by the airline's 50-seat Q300 turboprop aircraft, which features upgraded cabin interiors, and will offer 500 seats on each route per week.

South Australian Tourism Commission chief executive Rodney Harrex said the extra flights will significantly build confidence in the region's tourism and business sectors.

"Victoria is our largest interstate domestic overnight market, so these additional flights are going to be a great boost for local businesses in the South East and further drive visitation to the Limestone Coast from Adelaide and Melbourne," he said.

"Having additional services means that we can continue to grow visitation, rebuild the visitor economy and create more jobs.

"I congratulate Qantas on further committing to the South Australian market, helping our visitor economy recover and support-



**WELCOME FLIGHT:** Hundreds of residents lined the Mount Gambier Regional Airport on Sunday morning to view the first Qantas flight touch down in the region.



**WHEELS UP:** Flight Centre employee Tennille McNeil, Olivia Coote, Kaitlyn Gasparini and Laura Vause celebrate the arrival of the first Qantas plane from Melbourne on Sunday.

ing the work of the South Australian Tourism Commission."

Member for Barker Tony Pasin praised the new \$9.2m Mount Gambier Regional Airport - partly funded by a Federal Government grant - and the company for flying the Melbourne-Mount Gambier-Adelaide leg.

"Standing out there watching QF2215 land and taxi into the Mount Gambier airport, I almost caught a tear in my eye," he said.

"I remembered a meeting with [Qantas chief executive] Alan Joyce in 2013 where it was suggested that my wish to bring Qantas flights to Mount Gambier was an unrealistic goal.

"To be here today and see that aircraft land and Qantas as the great Australians' commitment to our region, I have to tell you it is right up there in all of the achievements I have been able to partner with communities to achieve."



**CELEBRATION:** Qantas state manger South Australia Anthony Penney addresses a small crowd after the national carrier's first flight from Melbourne to Mount Gambier.

## \$10,000 fine for lobster fisherman

A PORT MacDonnell commercial rock lobster fisher has been convicted and fined nearly \$10,000 after the removal of eggs from two female rock lobster.

Ian Taylor, 62, was found guilty of being in charge of a commercial vessel where two female rock lobster had their external eggs intentionally remove from under their tails. The man was convicted in the Adelaide Magistrates Court after he entered a guilty plea in December and was subsequently sentenced in March.

The fisherman was prosecuted after Fisheries Officers determined rock lobster had the eggs removed from under their tails before being landed as part of a commercial catch in October 2019.

Female rock lobster with external eggs are a protected species and it is an offence to interfere with them.

In addition to being ordered to pay fines, levies and prosecution costs totalling \$9770, the Southern Zone Rock Lobster licence and offender will be penalised with 80 demerit points.

Commercial fishers are subject to a demerit point system, where the accrual of more than 200 points within five years will result in the cancellation of a fishing licence. Individuals can be disqualified from holding or obtaining a fishing authority and fishing as a master of any licence in South Australia for a period of 10 years.

Primary Industries and Regional Development Minister David Basham said the although events of commercial fishers breaking the rules was rare, it should never occur.

"The commercial fishing fleet are our stewards of the ocean and provide premium local product to our restaurants and fishmongers," he said.

"The commercial fishers I have met are passionate about harvesting in a sustainable way. I know other fishers will be very disappointed this occurred."

Individuals can report illegal fishing activity through the 24-hour Fishwatch number on 1800 065 522.

Callers can speak to a Fisheries Officer and may choose to remain anonymous.

## First Aid

First Aid stock and servicing  
Home and Business or Sport  
No service fee in Mount Gambier



Mt Gambier  
Safety Supplies



118 PENOLA ROAD  
PH 8724 8011

12489157-AV15-21

## S/WORDS + Unfolding

A DOUBLE BILL  
BY LEWIS MAJOR

April 10

SIR ROBERT HELPMANN  
THEATRE - 7PM

BOOK ONLINE  
COUNTRYARTS.ORG.AU



12489490-SG15-21



# Have your say

The Border Watch values your opinion.

If you have a view or wish to comment on any community issue we would like to hear from you.



MAIL: PO Box 244,  
Mount Gambier, SA 5290



EMAIL: editorial@tbwtoday.com.au  
WEB: borderwatch.com.au



FACEBOOK:  
Border Watch Mount Gambier



INSTAGRAM: @theborderwatch  
TWITTER: @BorderWatchNews

## Easter a time for reflection

AT Easter, Christians commemorate the death and resurrection of Jesus Christ.

In a broader sense Easter is about renewal and rebirth.

As we spend time with family and friends, it is important to reflect on who we are and who we aim to be. On how we can improve ourselves and thus help enrich the lives of those around us.

As a community we have faced great challenges and achieved great things.

Easter is also a time to gather with family and friends and take a well-earned break making this weekend one of the busiest of the year on our roads.

I urge everyone to stay safe while travelling this long weekend.

To every Barker driver, every motorcyclist, every pedestrian and every cyclist, let's all take extra care and show respect for each other on our roads.

Happy Easter.

**Tony Pasin MP,**  
Federal Member for Barker

## Street trees should stay

I AM disappointed to read about the request to remove the 12 Lagunaria trees in Mitchell Street Mount Gambier (The Border Watch, March 19).

Over the last several months I have watched the construction of the mentioned dwelling evolve very close to the Mitchell Street fence line and so close to the canopy of the street trees.

It was easily apparent early in construction that the tree would impact on the gutters and the roof of the two storey dwelling.

As it is the first dwelling on the site, with four more empty blocks backing onto Mitchell Street yet to be developed, I imagine all four future homeowners would be pleased for the tree removal - especially if the houses are to be built in a similar style, two-storey and close to the fence and therefore the trees.

I congratulate the common sense approach from the council regarding this issue, which would indeed set a community precedent if the trees were removed

The issue of home maintenance can not be a reason for tree removal if dwellings are built so close to healthy mature trees on council land.

**Cathy Duncan,**  
Mount Gambier

# Search for lost bag

I BEG your indulgence to ask for assistance from your readers.

On Friday, March 19, I rode into Mount Gambier on the final leg of a two-week holiday.

During my time on the road in South Australia, I spent a considerable amount of time researching my family history.

On my last afternoon in the area I thought I would visit some of the localities my relatives had been associated with in years past.

I rode to Millicent and from there via the "interesting" Mile Hill Road onto Glencoe for lunch.

Afterwards, I travelled to Kalangadoo via Kangaroo Flat Road and back to Mount Gambier via Nangwarry Road and the Riddoch Highway.

I was dismayed to discover when I returned, that both of the panniers has fallen off my bike somewhere between Glencoe and Mount Gambier.

I immediately reported my loss to Mount Gambier Police.

Thank you Leanne for your empathy and understanding.

I would also like to thank the lovely ladies at Glencoe and Kalangadoo post offices, who agreed to keep their eyes and ears open.

My biggest thanks and gratitude go to David Wiltshire, a local gent who had picked up



**SEARCH CONTINUES:** A pannier, like that lost by Rob Humphries during his recent trip to the Limestone Coast.

one of the bags.

It was the one I really didn't want to lose as it contained my camera, iPad and all my research notes, among other things.

He found my phone number in the bag and called me.

The bag and I were swiftly reunited.

David, thank you again for your honesty and kindness.

It now remains to see if another kind soul can reunite me with the other lost bag.

I was fortunate during my travels to encounter many good people, view some brilliant sights and have many memorable experiences.

I hope that your good readers can provide one more piece of good fortune.

Should anyone have found the bag, please take it to Mount Gambier Police Station.

Any assistance will be greatly appreciated.

**Rob Humphries,**  
Dubbo

## Support for MP's stance

**MOIRA NEAGLE**

now here's a thought

I noted on the front page of this paper last week that the Member for Mackillop, Nick McBride's, support for overhauling this state's abortion laws has caused disquiet in a select group of his electorate.

Well, I'm writing this week's column to support his stance. With all that has been reported in the news over the past six weeks on the status of women in this country, I think the very least we can do is allow them to control their own bodies, for goodness sake.

It amazes me that you can gather 70 people to oppose Nick's action on this issue, but to get that many to actively criticise the lack of a clear energy policy for this country, which will impact on our climate and environment, would be a real challenge. Or to get voters to protest their outrage at a fam-

ily with two young daughters being kept on Christmas Island in a stateless Neverland demonstrates a fairly narrow view to what are the most significant issues right before our eyes now. The article quoted a member of the Christian Lobby South Australia who slammed Nick for "knowingly voting against the wishes of his electorate."

Nick may have voted against 70 of his electorate but I believe he voted for the wishes of the majority of his electorate.

It was a courageous and definitive move on his part and I applaud him for doing it.

Many of my readers will be surprised to read my next statement; Nick McBride is doing a lot for his electorate and to imply otherwise means that readers are not across the many issues Nick has taken a stand on for his electorate.

Reasons for women having to have an abortion are many and complex.

A "NO" to the option would be simplistic.



**Trevor Jackson**

Sports Journalist  
trevor.jackson@tbwtoday.com.au



**Christine Black**

Account Manager  
christine.black@tbwtoday.com.au



**Melanie Smith**

Advertising Sales Manager  
melanie.smith@tbwtoday.com.au



**David Gilbert**

Racing Columnist  
david.gilbert@tbwtoday.com.au



**Brett Kennedy**

Managing Editor  
brett.kennedy@tbwtoday.com.au

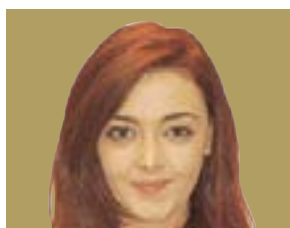

**Raquel Mustillo**

Journalist  
raquel.mustillo@tbwtoday.com.au



**Melissa Lewis**

Advertising Sales  
melissa.lewis@tbwtoday.com.au

**The Border Watch**  
South Eastern Times 1911-1914

ESTABLISHED 1861  
borderwatch.com.au  
Telephone: **08 8741 8170**

### Editorial:

editor@tbwtoday.com.au

### Advertising:

advertising@tbwtoday.com.au

### Classifieds:

Phone: 1300 666 808  
sales@networkclassifieds.com.au

### EDITORIAL

**Managing Editor:** Brett Kennedy  
brett.kennedy@tbwtoday.com.au

**Journalist:** Raquel Mustillo  
raquel.mustillo@tbwtoday.com.au

**Sports Journalist:** Trevor Jackson  
trevor.jackson@tbwtoday.com.au

### ADVERTISING

**Advertising Sales Manager:** Melanie Smith  
melanie.smith@tbwtoday.com.au

**Account Manager:** Christine Black  
christine.black@tbwtoday.com.au

### DEADLINES

**Advertising Bookings** Monday 3pm  
**Classified Bookings** Wednesday 4.30pm

Published by TBW Today Pty Ltd  
ACN 644 311 937.  
Publisher Andrew Manuel.

All material is copyright to TBW Today Pty Ltd.  
All significant errors will be corrected as soon as possible. Distribution numbers, areas and coverage are estimates only.

For our terms and conditions, please visit  
borderwatch.com.au/terms-and-conditions/





**DIVISION CENTRE:** St John SA Limestone Coast division officer administering command Joseph O'Connor and Mount Gambier cadet division superintendent Sharon Tuffnell cut the ribbon at the official launch of the St John SA Limestone Coast Division Centre.



**CADET TRAINING:** St John cadets welcome the launch of the Mount Gambier Division Centre.

# St John finds new city home

**RAQUEL MUSTILLO**  
raquel.mustillo@tbwtoday.com.au

THE region's St John Ambulance volunteers will be better equipped to provide onsite training and patient transport during major events and emergencies with the launch of the new St John Mount Gambier Division Centre.

After three years of searching for a premises and working with local tradespeople and builders to refurbish the 3 Anthony Street site, the dual-purpose facility is now fully operational.

St John SA Limestone Coast division officer administering command Joseph O'Connor welcomed the new facility, saying it had been a challenge to undertake training and response tasks without a permanent site.

"It is exciting to have the fleet out the back

and have the training centre under the same roof," he said.

"Previously, we were running out of a shed and our other equipment was stored elsewhere.

"Now it is really smooth as we can go to the one centre, grab whatever we need and then go.

"The commercial team can come into an office and conduct administrative duties, training and sales both on and off the site and stock supplies here instead of their house."

Mr O'Connor said the new facility allowed the volunteer organisation to continue to provide first aid training and products, first aid at events, youth development and social inclusion programs across the region.

"The Limestone Coast division provides many event health service coverage in the

lower South East, including the Mount Gambier show, the Christmas pageant, Generations In Jazz and we also assist with state events such as the Royal Adelaide Show and Schoolies," he said.

"Our team also has a bushfire response group which recently attended the Lucindale Blackford fire and assisted the CFS and other emergency services and the community in the relief centres at the staging grounds.

"The cadets are pretty much the backbone of St Johns because they are the future leaders... and the facility will be their new home.

"Cadets can come here for a few hours after school, hang out with everyone they know and learn something they have an interest in.

"Over the last three years we have built so many memories at the last facility, but now it's time to start making memories here."

At the official launch held last week, St

John Ambulance SA chief executive Mark Groote said the organisation was delighted to have a physical presence in the region.

"This is the first opening of a regional centre we have had in many, many years," he said.

"I have been told it has taken us about three years to find the right place and it has been a long journey for the team to make sure we get a space that is good, is in the right location and with the density we need.

"Everyone should be really proud of what we have here as a building.

"It is a place volunteers can finally call their own and also somewhere for our first aid students to come and do training."

Mr Groote hoped the new centre would encourage individuals to volunteer with St John and further support the dedicated group of adult volunteers and cadets.

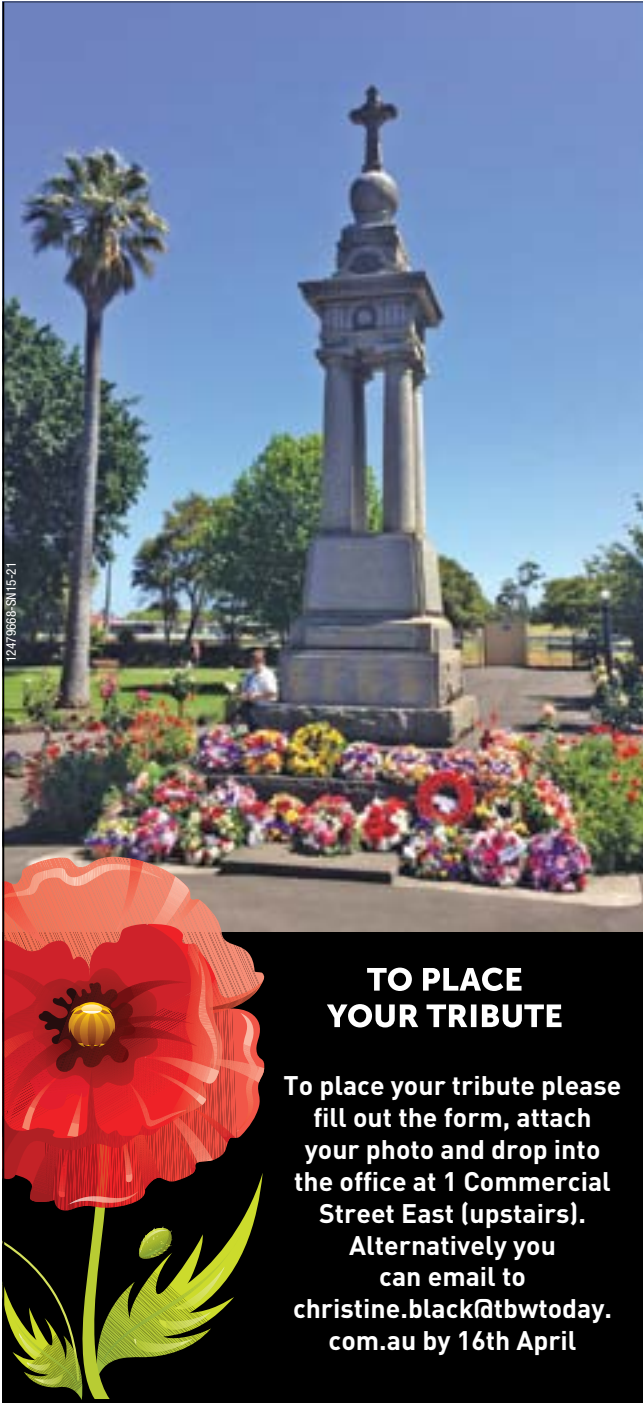



**25<sup>TH</sup> APRIL**  
**ANZAC DAY**  
*Lest we forget*

**On Friday 23rd April 2021, The Border Watch will publish a tribute to honour the soldiers who have served in the Australian armed forces.**

**Readers have the opportunity to place a tribute of a family member who has served in any of the following wars:**

- World War 1 (1914–1918)
- World War 2 (1939–1945)
- Korean War (1950–1953)
- Vietnam War (1969–1972)
- Gulf Wars (1990–1991, 2003–onwards)
- East Timor (1999–onwards)
- Afghanistan (2001–onwards)



**Albert McLoughlin**

World War 1, 1st Battalion, New Zealand Expeditionary Force, 12th Battalion.

*A helping hand to all he knew,  
So kind, so generous, and true.  
Oh earth he nobly did his best,  
Grant him, Jesus, heavenly rest.*

**\$40 PER TRIBUTE**

**\$10 PER AD GOES TO THE MT GAMBIER COMMUNITY RSL CLUB**

**TO PLACE YOUR TRIBUTE**

To place your tribute please fill out the form, attach your photo and drop into the office at 1 Commercial Street East (upstairs). Alternatively you can email to [christine.black@tbwtoday.com.au](mailto:christine.black@tbwtoday.com.au) by 16th April

**EACH TRIBUTE WILL MEASURE 46MM (H) X 63MM (W)**

Name	Name on Tribute
Address	War
	Rank
Postcode	Regiment No
Phone	Unit
Credit Card Number	Tribute Message (approx 25 words)
Signature	Expiry date /



# Shire pumps project

CASTERTON'S pump track will start to take shape this month.

The Glenelg Shire Council-led project will provide skaters, scooter and BMX riders a new recreational outlet at the Island Park precinct.

Construction will start mid-April on the facility, which will be situated adjacent the Casterton Caravan Park alongside a new half-court basketball court.

"The track will cater for all ages and skill levels - from three year olds on balance bikes, to youth and even adults - ensuring all sections of the community can enjoy the benefits of this new offering," Glenelg Shire Mayor Anita Rank said.

"Complimenting the existing aquatic and recreation facilities, we hope that this new track will further help to position the Island Park as a premier active precinct in the Glenelg Shire and the south west region," Cr Rank said.

A modular pump track has also been installed at Heywood Skate Park with connecting pathways under construction.

It is anticipated the track will open next month.

A pump track for Portland Foreshore is currently in the design phase.

# Guide dog sparks art

**BRETT KENNEDY**  
brett.kennedy@tbwtoday.com.au

MOUNT Gambier art teacher Yunita Manfrin will forever be seen as a bride on her wedding day to husband Paul, a running joke that's not far from reality for the couple.

Impacted by a severe vision impairment - limiting his vision to just 5pc - it has also been around seven years since Paul clearly saw his twin children Cameron and Isabella, now 14.

While able to see defined shapes and some detail on a perfectly-lit day, Paul has entrusted the Manfrin family's newest member - five-year-old assistance dog Bree - to guide him throughout his day.

The close bond formed between Bree and the Manfrin family since 2018 has served as inspiration for Yunita's debut art exhibition, 19 pieces aimed at showcasing her talent while raising awareness for the role assistance dogs play for the visually impaired.

On display at Mount Gambier's Main Corner throughout April - coinciding with International Guide Dog Day - Ms Manfrin has produced fine art through to digital works to showcase Bree's vibrant personality in The Art Of Assistance.

Close family and friends were among the first to view the exhibition last Saturday ahead of its Sunday opening, an occasion a long time in the making for Ms Manfrin after her exhibition was postponed in April 2020 due to COVID-19.

With the majority of pieces based on lived experiences or photos taken on Ms Manfrin's mobile phone, the digital art teacher said she now had the confidence to showcase her art.

"It has taken many years of getting over people telling me other things to get to this point," Ms Manfrin said.

"That's why as an art teacher, all I'm doing



**CLOSE CONNECTION:** Mount Gambier artist Yunita Manfrin with her favourite piece from The Art Of Assistance, now on display at the Main Corner.

is building up the kids," she said.

That growth in confidence aligns with the similar experience of welcoming Bree into the family in what has been a life-changing move for the Manfrins.

"It is a very big learning curve," Ms Manfrin said, adding there had been some "interesting moments" when Bree did not follow her training.

"You have to accept that you are putting your trust into, really, a four year old to walk

you around," Ms Manfrin said.

It has not stopped Paul from taking on challenges, including tackling the Mount Gambier Parkrun course around the Blue Lake with Bree leading the way.

The Art Of Assistance will be displayed at the Main Corner until April 30.

Ms Manfrin has decorated a donation container sculpted in the shape of a dog and puppy, with all contributions supporting the Royal Society for the Blind.

## Limestone Coast Prostate Cancer Support Group

Would like to sincerely thank the following groups and individuals for their amazing assistance in obtaining a transperineal biopsy machine for use in the Limestone Coast.

- |                                    |                                |
|------------------------------------|--------------------------------|
| Win TV Mount Gambier               | Glencoe Indoor Bowling Club    |
| Bendigo Bank Mount Gambier         | Tantanoola Indoor Bowls        |
| District Council of Grant          | Southgate Motel                |
| Mount Gambier City Council         | SA Clay Target Association     |
| Naracoorte Lucindale Council       | Mount Gambier Gun Club         |
| Wattle Range Council               | SA Field & Game Association    |
| Naracoorte Health Advisory Council | - SE Region                    |
| Penola Masonic Lodge               | Gambier West Rotary            |
| Croatian Community                 | Lions Club of Mount Gambier    |
| Computer Bits - Bill Hood          | Ferrers Clinic - Kris Kringle  |
| Saints Netball Club                | Rendelsham Community           |
| Mount Gambier Netball Association  | Lakes Caddy Shack              |
| Mid South East Netball Association | Blue Lake Ladies Golf Club     |
| Exchange Printers                  | Barn Palais - Denis McNamee    |
| Pine City Twirlers Inc.            | L Adams                        |
| Alec & Pat Hamilton                | The Border Watch - Advertising |
| M & A Baxter                       | Tantanoola Tiger Hotel         |
| L & V Verhoeven                    | Bill Burley                    |
| Stephen & Debbie White             | Gerald J Pain                  |

## Dedication to the cause

POURING over 80 years of combined service and raising well in excess of \$70,000, Joy Axelby and Kathy Golder have made significant contributions to the Royal Society for the Blind (RSB).

Both Limestone Coast women were recently recognised for 42 years of volunteer service as key members of the Mount Gambier and Districts Club for the Visually Impaired.

The club has been instrumental in raising tens of thousands of dollars for the society through the sale of handmade arts and crafts, as well as RSB badge days and merchandise sales.

At its peak the club had an estimated 60-plus members but numbers have declined over the years, with a committed group of six women still fundraising to support visually-impaired residents across the region.

Members recently used \$1000 raised over the festive season to purchase glasses to help a young boy with a significant impairment, as well as a talking watch, which was gifted to a woman.

Ms Axelby and Ms Golder reflected on their four decades of service last month when awarded a certificate of appreciation from the RSB.

Ms Golder recalled how to group was originally formed in support of a visually-impaired resident, with membership surging in the first 12 months.

"The elderly ladies would come together and used to knit squares," Ms Golder said.

Ms Axelby's original invitation to the group was to assist the men's card games, developing an interest in the craft aspect and eventually taking over the key fundraising effort.

In addition to raising money and awareness, the group also support visually-impaired residents through a number of initiatives to improve their quality of life.

Among the measures was the Talking Newspaper initiative, supported by Grant High School students, who would record



**DEDICATED:** Limestone Coast residents Joy Axelby and Kathy Golder were recently acknowledged for 42 years of service to the Royal Society for the Blind.

themselves reading The Border Watch on tape in the pre-digital era, which was passed on to residents.

Ms Golder said a lot of support focused on youth in the current day, with the club purchasing several iPads and other digital devices - considered 'gamechangers' for education, recreation and communication.

"To see the look on the children when they come to get it (a device), even the older ones, there is just such excitement," Ms Axelby added.

RSB executive director Damian Papps praised both women for their outstanding contribution - as well as that of their peers - in supporting the Limestone Coast's blind and vision impaired community over many years.

"Selfless service such as theirs is both humbling and inspiring, and on behalf of the entire team at RSB we extend our sincere thanks to both Joy and Kathy for their work over four decades which has assisted us in serving the blind and vision impaired community," Mr Papps said.

The Mount Gambier and Districts Club for the Visually Impaired meets Wednesdays at 9am at the former cycling club hall behind the Vansittart Park grandstand.

Members will also hold two fundraising stalls at Mount Gambier Marketplace on April 30 and May 7.



# Finding Nemo: New species

**BRETT KENNEDY**  
brett.kennedy@tbwtoday.com.au

A NEW jumping spider species has been discovered living in Limestone Coast swamps with its vibrant orange head and white-striped body earning it the name Nemo.

Research released today by Museums Victoria's Joseph Schubert identifies the peacock spider scientifically as *Maratus nemo*, the 92nd species within the genus.

It was first documented by Nature Glenelg Trust ecological field officer Sheryl Holliday while searching for orchids in a swamp near Nangwarry in November 2018, photographing the spider as it jumped through vegetation.

"I was out there looking for sun orchids and these little things caught my eye," Ms Holliday said.

"I knew all about peacock spiders because I had spent around three years looking for them but when I saw this spider I didn't know it was a peacock - I knew it was a jumping spider of some sort," she said.

After posting the images to social media, Mr Schubert contacted Ms Holliday believing she had made a world-first discovery given the male spider's vibrant colour appeared on its head, not the abdomen like a majority of peacock spiders.

The species' seasonal nature meant it wasn't until November last year that Ms Holliday was able to collect live specimens of the spider - each the size of a grain of rice - and send them to Victoria for further identification.

Immature male peacock spiders do not get their colouration until their final moult - a key element in distinguishing the species from other spiders - while the females are larger but remain brown in colour.

In a twist of irony given its name, one spi-



**CUTE OR CREEPY?:** The *Maratus nemo* - a newly-identified peacock spider - has been discovered in the Limestone Coast.  
Pictures: JOSEPH SCHUBERT

der was collected on a fishing net while Ms Holliday was catching native fish at the Nature Glenelg Trust-managed Mount Burr Swamp.

"It is amazing to think this is the only place in the world this species has been found," Ms Holliday said.

"Jumping spiders are everywhere - it is just a matter of tuning your eye for that tiny bit of movement."

The *Maratus nemo* does not weave a web, stalking its prey using its superior vision, but it does create string-like strands when it jumps as a 'safety rope' and weaves small cocoon-like nests.

It is the 13th new species of spiders in the *Maratus* genus and 18th jumping spider Mr Schubert has identified, becoming a world-

leading researcher at just 23 years of age.

Mr Schubert praised Ms Holliday for her work, highlighting the importance of citizen scientists in making new discoveries.

"Roughly only 30pc of Australia's biodiversity has been formally documented scientifically, so this means we could be losing species before we even knew that they existed," Mr Schubert said.

The colourful *Maratus* spider genus has grown in popularity in recent years thanks the peacock spiders' small size and intricate mating ritual, a 'dance' which has been enhanced with music and photoshopped elements.

"I think peacock spiders have captured the public's attention because they're really, really cute - they've got these massive forward-



**NEW DISCOVERY:** Museums Victoria researcher Joseph Schubert named the specimen the Nemo spider for its bright orange head and white striping.

facing eyes and you can kind of relate to them more than you could like a huntsman," Mr Schubert said.

Overwhelmed by the interest in the new species, it is not the first time Ms Holliday has made a world-first discovery in the last decade working as an ecological field officer, a world away from her 20-year career with Australia Post.

With a long-held passion for finding and photographing orchids, Ms Holliday - a Mil Lel resident - discovered a tiny spotted blue flowered orchid now named *helymitra abrupta*, the Abrupt Sun Orchid.

The species had been reported on the Fleuriu Peninsula in the 1980s but had since disappeared, reemerging at the Marshes Native Forest Reserve north-west of Glencoe.

Humbled to have made the important ecological discoveries, Ms Holliday said the unique finds highlighted the importance of conservation.

"It is a reminder for people on the land that if they have a wetland, fence it off from livestock because you never know what could disappear before you even know about it," Ms Holliday said.

# STILL FEELING IT

At Noel Barr Toyota

**HILUX 4X4 SR5**  
(DOUBLE-CAB PICK-UP)  
**2.9% ANNUAL PERCENTAGE RATE<sup>[F4]</sup> FOR ABN HOLDERS**  
MAX FINANCE TERM OF 48 MONTHS

**HILUX 4X2 WORKMATE**  
(SINGLE-CAB CAB-CHASSIS)  
**PETROL MANUAL**  
DRIVEAWAY FROM  
**\$27,990<sup>[D]</sup>**

**C-HR RANGE**  
**3.9% COMPARISON RATE<sup>[F1]</sup>**  
MAX FINANCE TERM OF 48 MONTHS

**Noel Barr Toyota**  
35 Bay Road,  
Mount Gambier  
T: 08 8721 3333  
LMVD 65317  
noelbarrtoyota.com.au

**OH WHAT A FEELING**

**Toyota 5 Year Warranty Advantage**

**Toyota Service Advantage**

[D]Recommended driveaway price (RDP) shown is applicable for Private customers, Bronze, and Silver Fleet customers, and primary producers, only at participating dealers. Offer available on new January 2021 to April 2021 built models purchased between 01/03/2021 and 30/04/2021 unless extended. RDP includes 12 months registration, 12 months compulsory third party insurance (CTP), a maximum dealer delivery charge and stamp duty. Metallic/premium paint at additional cost. Toyota reserves the right to extend or amend the offer at any stage. [F1]3.9% comparison rate available to approved applicants of Toyota Finance to finance new & demo: (1) Corolla Hatch Petrol & Hybrid models (build dates from May 2018 - June 2021); and (2) Corolla Sedan Petrol & Hybrid models (build dates from September 2019 - June 2021); and (3) C-HR Petrol & Hybrid models (build dates March 2019 - June 2021). Offer available for Private, Bronze & Silver customers only. Offer ends 30/04/2021. Maximum finance term of 48 months applies. Terms, conditions, fees and charges apply. Toyota Finance reserves the right to change, extend or withdraw an offer at any time. Ask your dealer for more information. Comparison rate is based on a 5 year secured consumer fixed rate loan of \$30,000. WARNING: This comparison rate is true only for the examples given and may not include all fees and charges. Different terms, fees or other loan amounts might result in a different comparison rate. Toyota Finance, a division of Toyota Finance Australia Limited ABN 48 002 435 181, AFSL and Australian Credit Licence 392536. [F4]2.9% annual percentage rate available to approved business applicants of Toyota Finance to finance all new & demo Hilux 4x4 including WorkMate 4x4, SR 4x4 and SR5 4x4 vehicles. Excludes Rugged X and Rogue vehicles. Offer available to Bronze and Silver Fleet guests only. Finance applications must be received by 30/04/2021. Maximum finance term of 48 months applies. Terms, conditions, fees and charges apply. Toyota Finance reserves the right to change, extend or withdraw an offer at any time. Ask your local Toyota dealer for more information. Toyota Finance, a division of Toyota Finance Australia Limited ABN 48 002 435 181, AFSL and Australian Credit Licence 392536.

12489147-DL15-21 T2021-015685



# Halls get new lease on life

TWO halls at the heart of their communities have been given a new lease on life through federally-funded infrastructure upgrades.

Improvements to the Coonawarra Community Hall and Mil Lel Memorial Hall were unveiled late last month, modernising the facilities which serve as key community hubs for residents.

Coonawarra Soldiers Memorial Community Club invested heavily in its Project 100 hall upgrade, coinciding with the hall's centenary.

The club injected \$84,045 into the build, supporting by \$77,545 from the Federal Government's Building Better Regions Fund, \$2500 from Stand Like Stone Foundation and \$2000 each from Wattle Range Council and Bendigo Bank.

A new indoor/outdoor bar and dining space was created as part of the upgrade, which also included improved main hall flooring, paint works, a ceiling replacement and new toilet facility.

Coonawarra Soldiers Memorial Community Club committee member John Innes said the government grant was the most significant external funding the hall had received in its 100-year history, enabling the project to be completed to mark its centenary.

"In maintaining the heritage of the building,



**HALLS DECKED OUT:** Member for Barker Tony Pasin (front right) toasts to the success of the Coonawarra Community Hall Project 100 upgrade with Coonawarra Soldiers Memorial Community Club members.

as well as enhancing its various spaces, the new and improved building will continue to serve future generations with increased capacity and vigour," Mr Innes said.

"The Coonawarra Hall is used very regularly for community events, wine industry gatherings film nights, choir practice and the all-important annual tomato competition," he said.

"We still have many more projects ahead of us and I think Project 100 has been a major

boost, giving us great confidence for the future of the Coonawarra Hall."

Wattle Range Council Mayor Des Noll said the hall had been a major part of the local lifestyle, inviting the community to come together and connect with each other.

Member for Barker Tony Pasin opened the refurbished facilities last Friday, stating the development would strengthen the Coonawarra community.

"With the increased capacity that this redevelopment has facilitated, I can see the hall will be used for more local events, especially as we emerge from the COVID-19 pandemic and as restrictions ease," Mr Pasin said.

Speaking to the significant \$152,000 Mil Lel Memorial Hall upgrade, Mr Pasin said there was a strong sense of community in Mil Lel and the hall had been at its heart for over 60 years.

The project - split between federal (\$77,000) and club (\$75,720) funding - included construction of a new ablution block to include new showers and toilets with disabled access.

"I know that there has been a committed fundraising effort to upgrade the amenities and I'm really pleased that the Federal Government was able to support this project," Mr Pasin said.

Mil Lel Memorial Park secretary Janet Phillips said after eight long years of fundraising, planning and the contribution of a Building Better Regions Fund grant, the project had a pleasing result.

"Mil Lel Memorial Park committee would like to thank Naralilla Homes for the great work they did and all those who contributed their time, donations and support to enable this project go ahead," Ms Phillips said. "The wider community will reap the benefits of the facilities for many more years to come."

## \$15,000 regional student funds

TEN scholarships valued at \$15,000 have been launched to support students studying at TAFE SA's Mount Gambier campus.

The Destination Australia domestic scholarships will support students studying Certificate IV in Training and Assessment as part of a campaign encouraging people to enhance their skills and experience life in a regional city.

Mount Gambier residents are also eligible to apply for the 12-month scholarships, which are open to students starting a new course in the second semester of 2021. TAFE SA chief executive David Coltman said participants would benefit from high quality training and education while immersing themselves in a regional community.

"TAFE SA continues to be the benchmark for quality in vocational education deliv-

ery and we're committed to delivering high quality courses right across the state," Mr Coltman said.

"We're thrilled to have been selected as the only training provider to offer these scholarships in SA this year.

"The scholarships are a great opportunity to boost your skills for employment and build on your life experience."

Students must be enrolled at and study for the duration of the course at the Mount Gambier campus to receive support. Visit TAFE SA's website for more information, including eligibility criteria and information on how to apply.

The Destination Australia Scholarship is an initiative of the Commonwealth Department of Education, Skills and Employment and is designed to support students to undertake study in regional Australia.

## Dartmoor rail trail underway

THE transformation of Dartmoor's unused rail corridor into a community hub has ceremoniously begun with an official sod turning.

The rail trail project, targeting 1.3km of unused rail track in the town centre, follows five years of community campaigning and will provide residents and visitors with an accessible sealed walking and bike path.

Once completed, the trail will connect the Dartmoor township through to Fort O'Hare camping ground, one of Glenelg Shire's most popular camping spots.

Dartmoor Progress Association president and key project advocate Wendy Dowling said last week's sod turning was a special day for the Dartmoor community.

"Five years ago we began our campaign

to secure a lease for the unused rail line and now the project is only months away from completion, it is a huge achievement for our township and we couldn't be more excited," Ms Dowling said.

"The rail trail will be a real asset not only for Dartmoor, but the Glenelg Shire as a whole, encouraging further visitation to our thriving region," she said.

Ms Dowling said the rail trail project - which is managed by Glenelg Shire Council and funded by the Federal Government - could be enjoyed and accessed by all community members.

"We are exceptionally lucky - we have a brilliant town with brilliant volunteers, and we thank all levels of government who played a part in ensuring this much-needed project could be realised."

With friendly and helpful service right to your car, Foster Foodland is the place to shop.

**Fosters FOODLAND**  
Great food lives here.

Kentish Place, Millicent | Phone 8733 2106



**TAKEAWAY, DINE IN & FUNCTIONS AVAILABLE**

**OPEN 7 DAYS**

All day every day  
Senior Discount

**15%**

\*conditions apply\*

**Bookings essential**

20 George Street Millicent 08 8714 6792

**MAD PENGUIN**  
Café & Restaurant

Licensed Premises

Please visit our Facebook page for specials.



MARY MACKILLOP MEMORIAL SCHOOL

**MID-YEAR RECEPTION ENROLMENTS NOW OPEN! NO FEES!**

REGISTER YOUR ATTENDANCE BY CALLING 8737 2902 TODAY





# Agency enters new era

THE bright, red door has swung open to Key 2 Sale's Sturt Street premises, providing a new base for the award-winning Mount Gambier real estate agency.

An ambitious 12-month renovation has transformed the site into a modern office space, complete with an employee wellbeing room, while the exterior was designed to complement the character of Mount Gambier's traditional architecture.

Pushing ahead with the major project despite the emergence of the COVID-19 pandemic, directors Gail Richards and Al Lamond officially launched the new premises last Friday.

"Our staff learned to adapt to working from home very quickly during COVID, and while the tech environment is critical for real estate sales, nothing replaces the information sharing that happens in an office space, where we can work as a team bouncing ideas off one another," Ms Richards said.

Staff now have access to individual office spaces, meeting rooms and shared facilities such as a well-equipped kitchen, with the wellbeing room - a no technology zone - a surprise addition for employees.

"The Key 2 Sale team works incredibly hard and spends a lot of time at the office, so we thought it was important to have a place where we can switch off for a while, in addition to providing pleasant, collaborative workspaces," Ms Richards said.

"The office has a homely, welcoming feel; we really want clients to feel like they are coming into our home as opposed to a corporate office environment, yet there are still those confidential spaces allowing them to discuss their real estate requirements with confidence."

It has been a major transformation of the previously vacant site, with the new facade designed in-line with nearby buildings, includ-



**MAJOR MOVE:** Key 2 Sale directors Gail Richards and Al Lamond have unveiled the new 22 Sturt Street premises.



**WARM WELCOME:** The modern front office layout.



**CALM SPACE:** The Zen room.

ing the Varcoe Foundry.

"We love local history and wanted to buy an old building in Mount Gambier, but the right property never really presented itself, so in the end, we practised what we preach as real estate agents and went for location," Ms Richards said.

Key 2 Sale launched as a start-up in 2016, with Ms Richards working from a desk in her laundry and on the road to sell 40 homes in the first 12 months, exceeding her target of two per month.

The agency now comprises nine staff and has been named Rate My Agent's Mount

Gambier's agency of the year the last three years.

Ms Richards was also named Mount Gambier's agent of the year from 2018-20.

"We are incredibly proud of our growth and our awards, but it's not about the numbers; it's about the people," Ms Richards said.

A large advertisement for the Nissan Navara. It features a silver pickup truck parked on a rocky path in a lush forest. In the background, there is a large waterfall. The Nissan logo is visible in the upper left corner of the image.

## New Nissan Navara

Travel the whole world of Australia

PRO-4X pre-production model shown

NISSAN INTELLIGENT MOBILITY

12487566-SN15-21



# KIDS' EASTER CORNER



## EASTER JOKES

**Q.** Why was the Easter Bunny upset?

**A.** He was having a bad hare day

**Q.** Why did the Easter Egg hide?

**A.** It was a little chicken

## WORD FIND

Can you find all of the words listed below?  
The leftover letters will spell out a secret message.

C	A	N	D	L	E	S	F	H	B	C	A
E	R	B	P	P	G	A	E	Y	A	H	E
L	E	U	A	S	O	C	S	T	S	I	D
E	B	N	C	M	O	R	T	E	K	C	E
B	I	N	P	I	D	I	I	G	E	K	C
R	R	Y	A	R	F	F	V	O	T	H	O
A	T	F	R	A	R	I	E	O	E	I	R
T	H	U	A	C	I	C	X	D	N	D	A
E	R	N	D	L	D	E	H	I	N	D	T
S	G	G	E	E	A	Y	O	E	O	E	I
F	A	M	I	L	Y	A	P	S	B	N	O
H	U	N	T	R	A	D	I	T	I	O	N

## DOWN THE RABBIT HOLE

The Easter Bunny has lost his basket of eggs. Help him find his way down the rabbit hole to find the basket.

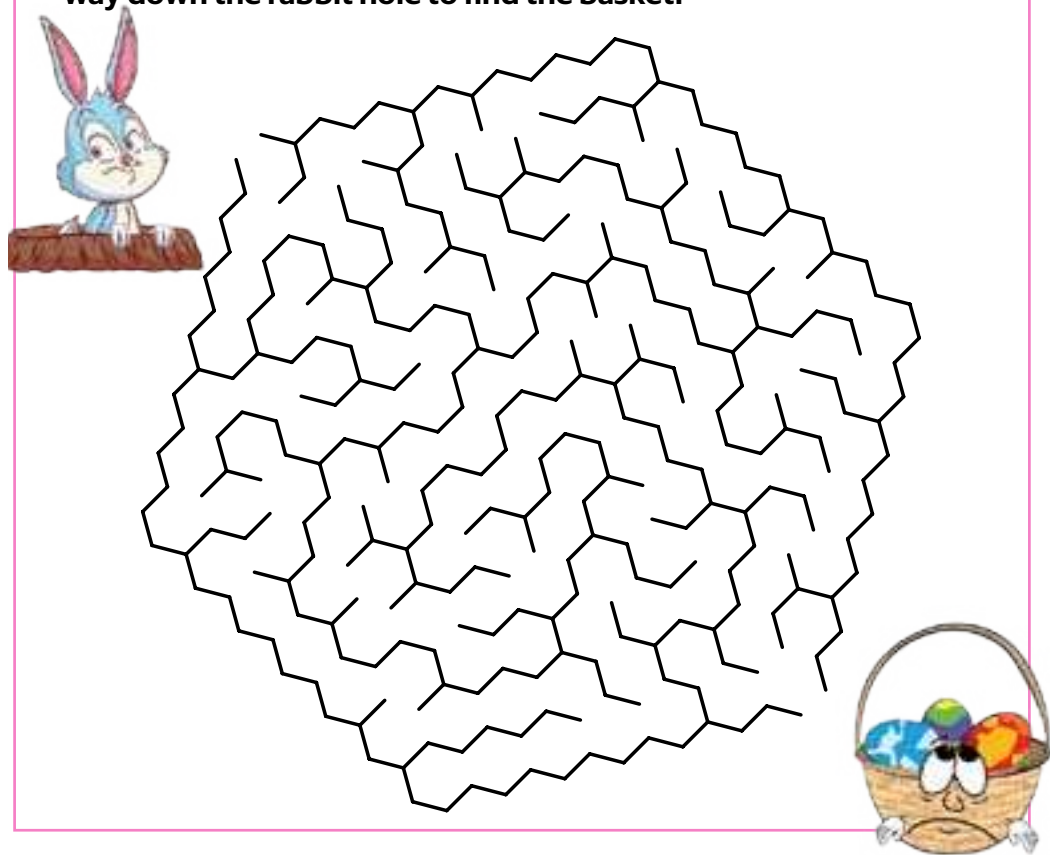

## DRAW ME

Can you copy the image below to the grid to the right?

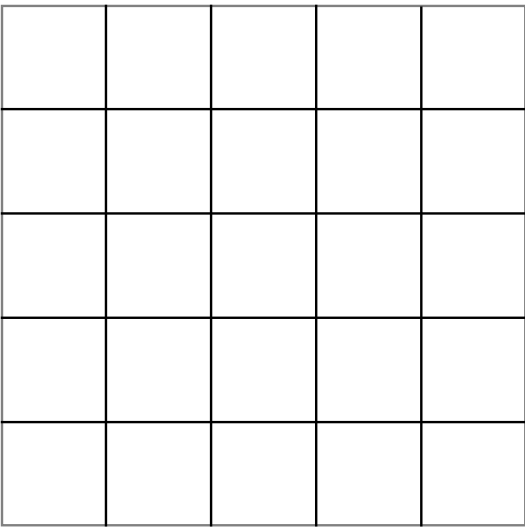
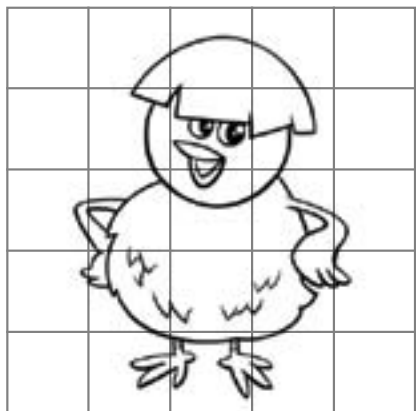

BASKET	CRUCIFIXION	FUN	MIRACLE
BONNET	DAY	GOOD FRIDAY	PARADE
BUNNY	DECORATION	GOODIES	REBIRTH
CANDLES	EGGS	HIDDEN	SACRIFICE
CELEBRATE	FAMILY	HOP	TRADITION
CHICK	FESTIVE	HUNT	

Secret message: Happy Easter

PAGINATION & PUZZLES CONTENT ©PAGEMASTERS PTY LTD | pagemasters.com



### SNACK BAR MINI GOLF

**OPEN 10AM SCHOOL HOLIDAYS.**

Top Level, 103 Commercial Street West Mount Gambier SA 5290  
08 8723 2045 [www.kaboomentertainment.com.au](http://www.kaboomentertainment.com.au)  
[info@kaboomentertainment.com.au](mailto:info@kaboomentertainment.com.au)





## KIDS' QUIZ

- Where does E.B. (pictured) live in the 2011 movie *Hop*?
- True or false: Bun Bun is the name of a skin released in the game *Fortnite* for Easter 2020?
- What Easter treat has its own nursery rhyme?
- What is the Australian alternative to the Easter Bunny?
- What does 'easter egg' mean in terms of video games and movies?
- True or false: Easter is on the same date every year?
- What character does Hugh Jackman voice in *Rise of the Guardians*?
- What season does Easter take place during in Australia?
- What city holds the Royal Easter Show?
- What are the seeds that are an ingredient in chocolate called?



ANSWERS: 1. Easter Island 2. True 3. Hot cross buns 4. Easter Bilby 5. Hidden feature or reference 6. False 7. E. Aster Bunny (Bunny) 8. Autumn 9. Sydney 10. Cacao.

## JUNIOR CROSSWORD

Solve all the clues and a hidden phrase will be revealed.

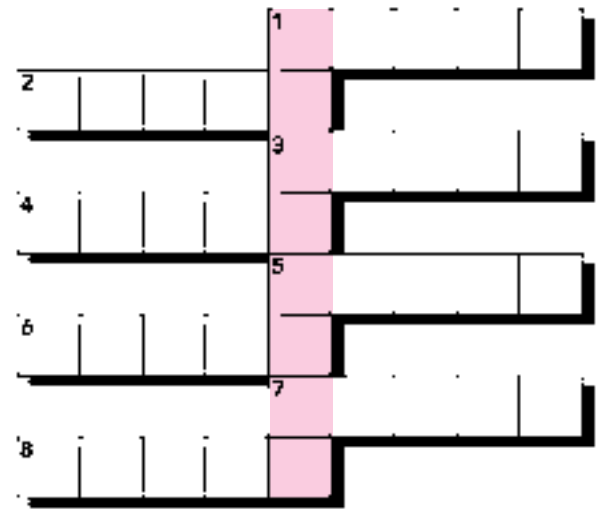

- Chocolate eggs are - at Easter
- Kittens are - rabbits
- What bunnies eat
- The earliest month Easter can occur
- Eggs can be hidden - things
- What Jesus is said to have done at Easter
- Things families go on for the long weekend
- Hot - buns

ANSWERS: 1. Eaten 2. Young 3. Grass 4. March 5. Under 6. Risen. 7. Trips 8. Cross (EGG HUNTS)

## EGG WORD

Can you work out what the missing letter is that spells an 8-letter word? It could read either clockwise or anti-clockwise.

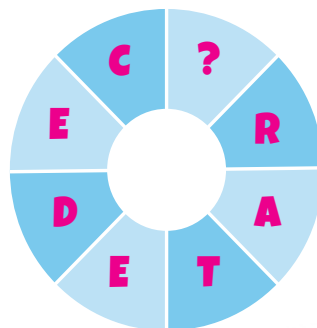

ANSWER: The missing letter is O, and the 8-letter word is DECORATE.

## SPOT THE DIFFERENCE



ANSWERS: 1. Pink spot on coloured painter 2. Extra paintbrush 3. Extra heart 4. Missing line on carrot 5. Purple nose 6. Blue foot 7. Extra line on egg 8. Different coloured stripes.

## EASY SUDOKU

	9		6	8		2	
				5		6	
		1	2		4	8	9
9				3			7
4			9		6		8
2				4			5
3		9	4		2	5	
	7			9			
	2			6	8		3

All blank squares must be filled in using numbers from 1 to 9. Each number can only appear once in each row, column and in the nine 3x3 blocks.

ANSWER

5	2	4	7	6	8	9	3	1
1	7	6	3	9	5	4	8	2
3	8	9	4	1	2	5	7	6
2	1	3	8	4	7	6	9	5
4	5	7	2	9	6	3	1	8
6	8	5	3	1	2	4	7	9
6	3	1	2	7	4	8	5	9
8	4	2	1	5	9	7	6	3
7	9	6	8	3	1	2	4	5

# SUPER GIFT SHOP NOW OPEN

## 10AM Tuesday to Sunday

Top Level, 103 Commercial Street West Mount Gambier SA 5290

08 8723 2045 [www.kaboomentertainment.com.au](http://www.kaboomentertainment.com.au) [info@kaboomentertainment.com.au](mailto:info@kaboomentertainment.com.au)





# WHY SOME ADS DON'T WORK.

## **BAD ADS COST THE SAME TO RUN AS GOOD ADS. BUT THEY DON'T WORK!**

So many small to medium businesses are lacking sales because their marketing is stuck in the past and lacks IMPACT! Don't miss this 50 minute marketing workshop about the future of marketing, presented by respected marketing strategist Damian Morgan.

**MILLICENT:** Tuesday April 27, 5.30pm  
Mad Penguin Cafe, Pizza, Bar & Restaurant  
22 George St, Millicent

**MT GAMBIER:** Wednesday April 28, 10am,  
12pm & 5.30pm Commodore on the Park  
Crn Jubilee Hwy & Penola Rd Mt Gambier

**PENOLA:** Thursday April 29, 12pm  
Royal Oak Hotel Penola - 31 Church St, Penola

**Attendance is free, but reservations are essential.**

**Call your sales rep or Melanie Smith on 0411 800 692  
or email [advertising@tbwtoday.com.au](mailto:advertising@tbwtoday.com.au)**



**TBW BUSINESS  
LEADERS SEMINAR**

*Marketing for  
Momentum*

*Proudly presented by*

**The Border Watch**





# Farm

## Young guns of wine

TWO Limestone Coast residents have been shortlisted among 50 finalists in the 2021 Young Gun of Wine Awards.

Coonawarra's Penley Estate winemaker Lauren Hensen and Wangolina owner and vigneron Anita Goode were selected after two days of intensive judging by a panel of leading industry figures from across the country.

The Goode family have farmed the land of Wangolina Station since 1923 after arriving in Mount Benson in the late 19th century.

Vines were planted on the sprawling property in 1999, with cabernet sauvignon, shiraz and sauvignon blanc going into the ground and the first wines were made in 2001.

At just 15 years of age, Ms Goode chose to do her work experience with Southcorp Wines - now Treasury Wine Estates - which was followed by a degree in winemaking and vintage seasons in America, Australia, Bordeaux and in Mount Benson.

Ms Goode gradually assumed control of the vineyard management from her father from 2013 and she has since replanted and grafted wines over from the original and more traditional plantings.

"In 2015, I took a risk and grafted half of my beloved semillon over to grüner veltliner, one of the first growers to use the Hahndorf Hill clones outside of the Adelaide Hills, and I'm still the only grower of grüner in the Limestone Coast," she said.

"The joy of being the sole winemaker and owner of Wangolina means that the decision making is always on me.??I'm not responsible to anyone but myself when making the wine, and I have learnt how to be resourceful, resilient and reflective when mistakes have been made."

Ms Goode's other strong focus is to champion Mount Benson and Mundalla as regions, saying the areas are often diluted away into big company blends.

Ms Hansen arrived at Penley Estate via a three-year stint as the assistant winemaker for the legendary Pete Bissell at Balnaves.

She graduated from her viticulture and oenology agree as dux as 2012, before working in the Hunter Valley and Victoria.

Ms Hansen works alongside head winemaker Kate Goodman to refine Penley classics and dramatically reframe possibilities with project wines.

"Our goal is to create wines that show a modern approach to a classic style," she said.

"Taking traditional varieties like cabernet, shiraz, merlot and cabernet franc and bringing a new approach and a fresh perspective.

"The goal is to push the boundaries, challenge the norm, and show consumers, and



**FINALIST:** Wangolina owner, winemaker and vigneron Anita Goode has been selected as a finalist in the Young Gun of Wine Awards.

ourselves, a different side to these varieties."

Young Gun of Wine Awards judge Nick Stock said the award, which is in its 15th year, celebrates the newest winemaking talent and brings together those who seek to bend the needle in the direction of interest while redefining the notion of wine quality in Australia.

Mr Stock said the judges tasted wines from every maker in the list were tasted, before their projects and aspirations were discussed, as was their place in the region they work in as well as the broader wine landscape.

"Over the past 15 years, we've seen this forum bring together and promote so many

winemakers that have gone on to set a new tone of authenticity in Australian wine that is brazenly modern, brilliantly executed and highly attuned to the tastes of our time," he said.

The winner will be announced at a ceremony later this year, with a final date to be confirmed.



**AWARDED:** Penley Estate winemaker Lauren Hensen is one of 50 shortlisted emerging winemakers selected as a finalist in the Young Gun of Wine Awards.

**TRACKSIDE  
MEATS**

**FOR THE COLLECTION  
OF LAME, INJURED  
& EYE CATTLE**  
**PHONE: 8739 9208 or  
TRACIE 0400 860 550**

**Beef** 2021  
**Focus**

**SALE CALENDAR 2021**

**Belmore  
Shorthorns**  
Thursday 22nd April



# WEATHER

## FORECAST

### Warnings

See [www.bom.gov.au/australia/warnings](http://www.bom.gov.au/australia/warnings)

### SOUTH AUSTRALIA:

#### State Forecast:

Dry. Mostly sunny. Generally hot with light to moderate east to northeast winds, tending northerly in the south and far west.

#### Lower South East District:

Sunny. Light winds becoming north to northwesterly 15 to 20 km/h in the middle of the day then becoming light in the evening.

Saturday. Sunny. Winds northerly 15 to 25 km/h turning west to northwesterly 20 to 30 km/h during the day then becoming light during the evening.

Sunday. Partly cloudy. The chance of morning fog. Light winds becoming south to southwesterly 20 to 30 km/h during the day then becoming light during the evening.

### VICTORIA:

#### South West District:

Sunny. Light winds becoming north to northwesterly 15 to 20 km/h in the morning then becoming light in the evening.

Saturday. Sunny. Winds northerly 20 to 30 km/h shifting west to southwesterly 15 to 25 km/h during the afternoon.

Sunday. Partly cloudy. The chance of fog in the morning. Light winds becoming southwesterly 15 to 25 km/h during the day then tending southerly during the afternoon.

## MOUNT GAMBIER FORECAST

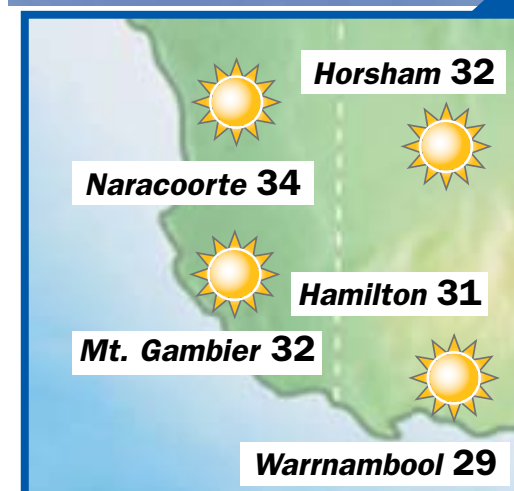
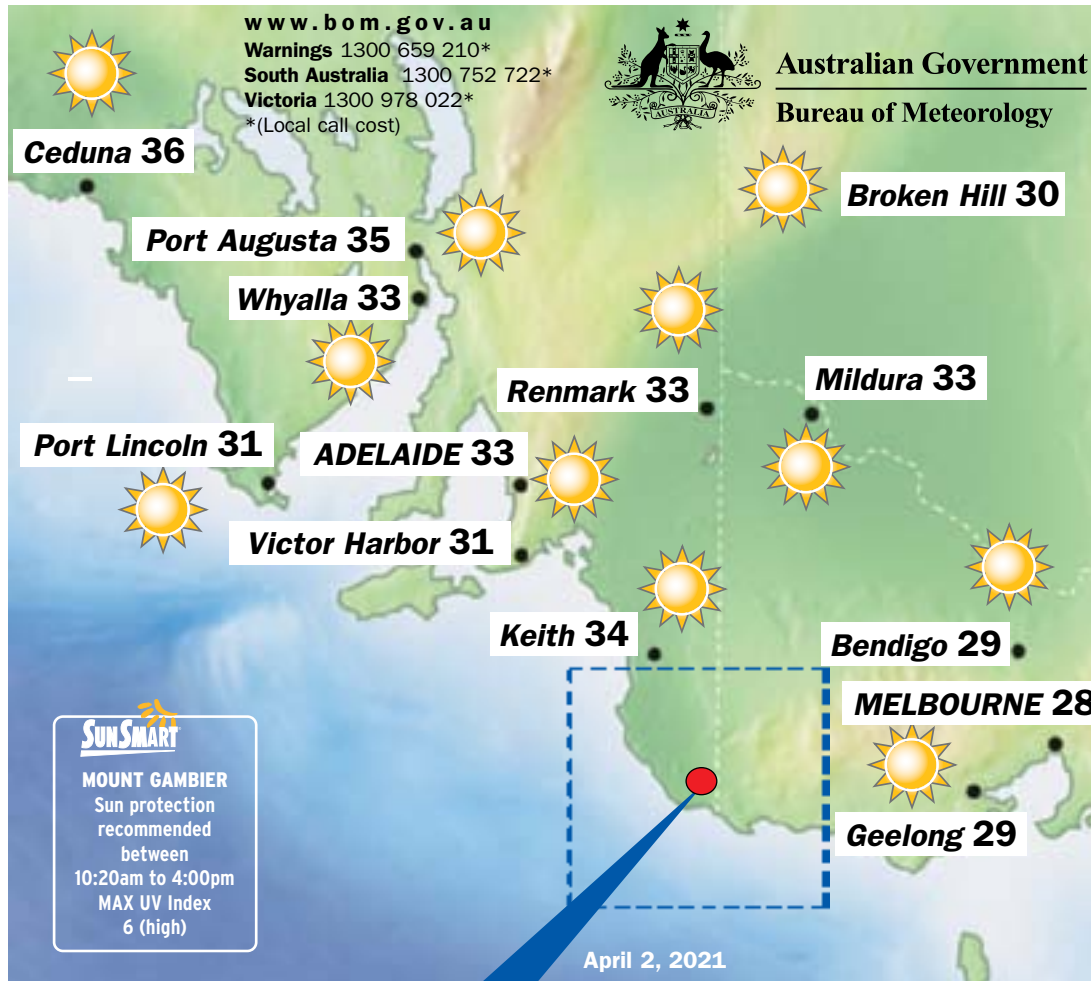
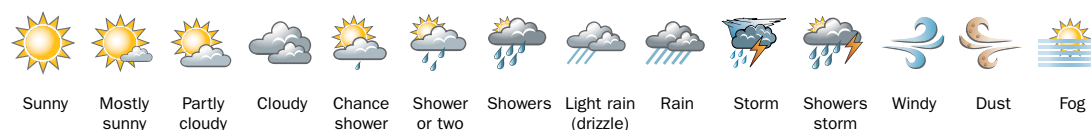

CAPITAL CITIES		
City	Condition	Max
Adelaide	Sunny.	33
Brisbane	Possible shower.	27
Canberra	Sunny.	27
Darwin	Showers, possible storm.	31
Hobart	Cloudy.	23
Melbourne	Sunny.	28
Perth	Partly cloudy.	32
Sydney	Partly cloudy.	26

MOUNT GAMBIER		
Rainfall:		
24 hours to 9am Wed	0.0 mm	
Total for March	25.4 mm	
Monthly average	35.4 mm	
Temperature:		
Minimum to 9am Wed	7°C	
Maximum to 3pm Wed	28°C	
Average monthly maximum	23.2°C	
Average monthly minimum	10.6°C	

### SUNRISE SUNSET

### LOWER SOUTH EAST WATERS

Winds: North to northeasterly below 10 knots tending north to northwesterly 10 to 15 knots in the morning. Seas: Below 1 metre. Swell: Southwesterly 1.5 to 2 metres, decreasing to 1.5 metres during the morning, then increasing to 1.5 to 2 metres around midday. Weather: Sunny.

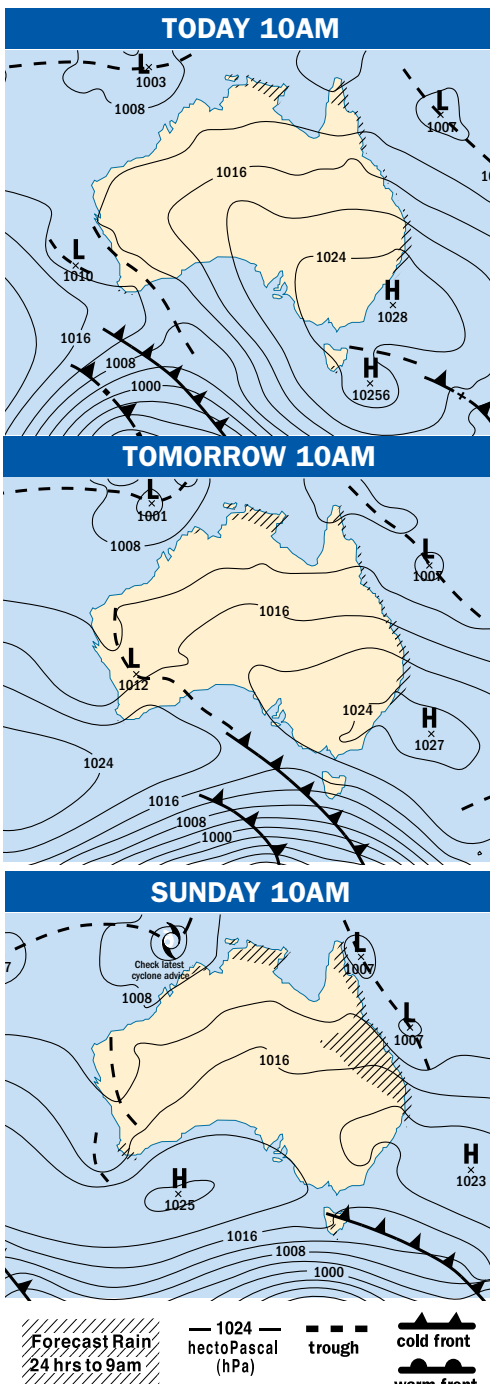

ENJOY YOUR DAY WITH THIS  
PAGE BROUGHT  
TO YOU BY

**BAXTER**  
hire equipment  
reaching new heights

104 Penola Road Mount Gambier  
(08) 8725 7700

## Coast: public views sought

A PARLIAMENTARY committee will hear evidence in relation to the current status and potential reform to the Coast Protection Board in Mount Gambier next week.

Residents and councils are encouraged to present evidence and views on coastal management at a public hearing held by the Environment Resources and Development Committee on April 7.

The committee will tour sites of concern during the three-day visit, including Kingston, Robe, Cape Jaffa, Port MacDonnell, Southend and Beachport as part of the inquiry into the state's statutory body and associated regulations.

The board is a statutory body in South Australia that manages coasts and marine protection issues and provides advice on coastal development.

Protection and development in coastal areas and future management, including community and stakeholder expectations, evidence-based decision making and managing reviews or appeals of decisions will be among the issues investigated by the committee.

The Limestone Coast Local Government Association will present evidence to the committee and highlight some of the challenges faced by councils in managing the coast and suggest changes and increased support for the region.

Kingston District Council will also discuss its coastal challenges, including beach and dune erosion, increased seagrass and sand accumulation.

Committee presiding member and MacKillop MP Nick McBride said it was important for the committee to visit and listen to regional communities before reporting to the parliament later in the year.

The committee will hear evidence at the Mount Gambier City Council chambers on April 7 from 1pm to 4pm and sessions are open to the public.

Contact [ERDC.Assembly@parliament.sa.gov.au](mailto:ERDC.Assembly@parliament.sa.gov.au) or 08 8237 9387 for more information or to register attendance.





**THINK BEFORE YOU ACT:** Limestone Coast Landscape Board landscape officer Saxon Ellis has urged landowners to responsibly deliver their fox baiting plan.

# Joint attack

THE Limestone Coast Landscape Board has urged the region's landholders to work with neighbours to produce a coordinated fox control program this season.

According to the board, a coordinated fox control program has proven effective at controlling pest fox numbers.

Limestone Coast landscape officer Saxon Ellis said baiting twice a year was key with early autumn timely given young foxes start to spread from the den, looking for new territory, food and are easily attracted to baits.

Early spring is also effective as vixens require more food during this time.

"There are a range of fox control methods that can be used such as ground shooting, baiting and fumigation of dens," Mr Ellis said.

"Other options may include using guard animals, trapping, exclusion fencing and fox deterrent lights," he said.

"Most effective control occurs if multiple methods are used and by teaming up with your neighbours in a coordinated approach.

"Additionally, whilst any effort to reduce feral fox numbers is a benefit to our landscape, a concentrated neighbourhood baiting program in a condensed period can reduce the fox population significantly whilst limiting the social impact of the baiting."

Foxes are a declared pest animal under the Landscape South Australia Act 2019 and the Limestone Coast Landscape Board is committed to reducing the impact of foxes to native wildlife and agriculture.

Landscape officers can supply 1080 and PAPP fox baits, canid pest ejector capsules, and trap hire.

An approval and notification process must be completed before baiting can be undertaken.

There is a mandatory requirement to notify neighbours of baiting programs and specific distance requirements to assist with safety for dogs, and in some instances wildlife.

Contact the Limestone Coast Landscape Board on 8735 1204 (Mount Gambier) or 8755 1620 (Keith) for more information.

## MOUNT GAMBIER STORE 2700 CATTLE SALE 2700 FRIDAY 9TH APRIL 2021 AT 10AM (SA TIME)

### STEERS

#### A/c Dismal Swamp (NL)

120 Ang Strs, 10-13mths, Grass Fed & Antibiotic Free

#### A/c Wannon Pastoral Co (NL)

80 Ang Strs, Sept/Oct '20 Dp, Ebony Beef Bld, Grass Fed & Antibiotic free

#### A/c La Lee (NL)

65 Ang Strs, Apr/May '20 Dp, Temania & Boonaroo Bld, Weaned, PCAS Eligible, Grass Fed & Antibiotic Free

#### A/c Goodwood (NL)

60 Ang Strs, Aug/Sept '20 Dp, Dollar Angus/ Boonaroo Bld, PCAS. Eligible, Grass Fed & Antibiotic Free, Vendor Bred

#### A/c Mingbool Pastoral (GTL)

60 Ang Strs, 16-18 mths, Vacc Bovillis

#### A/c Ray Scott Pastoral (NL)

50 Ang Strs, 12-14 mths, Grass Fed & Antibiotic Free

#### A/c RJ Rogers & Son (GTL)

50 Ang Strs, 8-10mths, Wnd, PCAS Eligible

#### A/c Birklands (NL)

45 Ang Strs, Aug/Sept '20 Dp, Dollar Angus Bld, PCAS Eligible, Grass Fed & Antibiotic Free, Vendor Bred.

#### A/c Pieracle (NL)

40 Ang Strs, Sept '20 Dp, Boonaroo Bld, JBAS 6, Vendor Bred, PCAS Eligible, Grass Fed & Antibiotic Free, Oxfen drench 25/1/21, 2 x 5in1

#### A/c Tarcoola Herefords (MWJ)

40 Hfd Strs, 18-20mths, Mawarra Bld

#### A/c TN Norman (NL)

30 M/Grey Strs, 15-16mths, Wnd, Grass Fed & Antibiotic Free

#### A/c RK & SM Johnson (MWJ)

30 Poll Hfd Strs, 10-11mths, Warrensville Bld

#### A/c MS Bowyer & Co (ELD) (EU)

30 Poll Hfd Strs, 12mths, Allendale Bld

#### A/c Benara Pastoral Co (NL)

25 Ang Strs, Coolana & Sterita Park Bld, PCAS Eligible, Grass Fed & Antibiotic Free

#### A/c Bassendean Farms (MWJ)

25 Ang Strs, 7-8mths, Boonaroo Bld, Wnd, PCAS Eligible

25 Ang/Hfd X Strs, 7-8mths, Boonaroo Bld, Wnd, PCAS Eligible

20 Poll Hfd Strs, 7-8mths, Wnd, PCAS Eligible

#### A/c Nangkita (ELD)

25 Ang Strs, Nampara Bld

#### A/c FW & ME Uphill (MWJ)

25 SH Strs, 10-12mths, Wnd, PCAS Eligible

#### A/c Milroy Pastoral (NL)

22 Poll Hfd Strs, 18-20mths, PCAS Eligible, Grass Fed & Antibiotic Free

#### A/c Glenora (NL)

20 Ang Strs, 15-16mths, PCAS Eligible, Grass Fed & Antibiotic Free

#### A/c Benara Pastoral (O&G)

20 Hfd Strs, 10-12mths, Yarram Park Bld, Wnd, JBAS6, Grass Fed & Antibiotic Free

#### A/c Jakero (MWJ)

16 Ang Strs, 15-16mths, Morgiana Bld  
7 CH X Strs, 15-16mths, Morgiana Bld

#### A/c MK & C Agnew (O&G) (EU)

16 Ang Strs, Bulloak Well Bld, Grass Fed & Antibiotic Free

#### A/c Shiloh Park (NL)

15 Ang/Hfd X Strs, 10-12mths

#### A/c Muntham (NL)

15 Ang Strs, Sept/Oct '20 Dp, Boonaroo Bld, PCAS Eligible, Grass Fed & Antibiotic Free, Vendor Bred

#### A/c T Hunt & Son (O&G)

15 Ang Strs, 12-14mths, Pathfinder/Boonaroo Bld, Wnd, PCAS Eligible, Grass Fed & Antibiotic Free

#### A/c Nieto (GTL)

10 Ang Strs, 12mths, Wnd, PCAS Eligible

#### A/c MW & K Judd (GTL)

10 ang Strs, 11-13mths, Boonaroo Bld, PCAS Eligible

#### A/c Roxley Park (MWJ)

10 Ang Strs, Pathfinder Bld

#### A/c McCrob Farms (NL)

5 Ang/Simm X Strs, PCAS Eligible, Antibiotic Free

### HEIFERS

#### A/c Benara Pastoral Co (NL)

120 Ang Hfcs, Coolana & Sterita Park Bld, PCAS Eligible, Grass Fed & Antibiotic Free

#### A/c Ray Scott Pastoral (NL)

100 Ang/Ang X Hfcs, 12-14mths, Grass Fed & Antibiotic Free

#### A/c Griffin Pastoral (NL)

100 Ang/Ang X Hfcs, 12mths

#### A/c Avonlea (GTL)

50 Ang Hfcs, 14-16mths, PCAS Eligible  
15 Hfd Hfcs, 10-12mths, YoHo Bld, PCAS Eligible

#### A/c Wanbannar Pastoral (GTL)

50 Ang Hfcs, 10-12mths, Wnd, PCAS Eligible

#### A/c Sandy Ridge (GTL)

40 Ang Hfcs, 6mths, PCAS Eligible

#### A/c Milroy Pastoral (O&G)

30 Hfd Hfcs, Vendor Bred, PCAS Eligible, Wnd, JBAS6

30 Ang X Hfcs, Vendor Bred, PCAS Eligible, Wnd, JBAS6

#### A/c Alva Downs (NL) (EU)

30 Hfd/Simm X Hfcs, Mar/Apr '20 Dp, Injemira/ Woonalee Bld, PCAS Eligible, Grass Fed & Antibiotic Free, NSM, Vendor Bred

#### A/c Morella Ent (ELD)

30 Ang Hfcs, Nampara Bld

#### A/c RK & SM Johnson (MWJ)

30 Poll Hfd Hfcs, 10-11mths, Warrensville Bld

#### A/c Nangkita (ELD)

25 Ang Hfcs, Nampara Bld

#### A/c Adhurst Pastoral (NL)

20 Ang/Hfd X Hfcs, Apr/May '20 Dp, Granite Ridge/Banquet Bld, Weaned, Grass Fed & Antibiotic Free, PCAS Eligible

#### A/c Birklands (NL)

20 Ang Hfcs, Aug/Sept '20 Dp, Dollar Angus Bld, PCAS Eligible, Grass Fed & Antibiotic Free, Vendor Bred.

#### A/c Goodwood (NL)

20 Ang Hfcs, Aug/Sept '20 Dp, Dollar Angus/ Boonaroo Bld, PCAS Eligible, Grass Fed & Antibiotic Free, NSM, Vendor Bred

#### A/c Muntham (NL)

20 Ang Hfcs, Sept/Oct '20 Dp, Boonaroo Bld, PCAS Eligible, Grass Fed & Antibiotic Free, NSM, Vendor Bred

#### A/c Toscana (GTL)

19 Ang Hfcs, 14mths

#### A/c MK & C Agnew (O&G) (EU)

16 Ang Hfcs, Bulloak Well Bld, Grass Fed & Antibiotic Free

#### A/c Roxley Park (MWJ)

10 Ang Hfcs, Pathfinder Bld

### HEIFERS & CALVES

#### BP & PE Cawthorne (MWJ)

10x10 Ang Hfcs, Feb/Mar Dp CAF, Pathfinder Bld, Not Rejoined

Curfew for all cattle 6pm Thursday - Soft Flooring throughout Selling Pens - Canteen Available  
COVID-19 Restrictions in place

## MOUNT GAMBIER COMBINED AGENTS



Peter Creek  
Ph. 0428 838 332



Chris Manser  
Ph. 0417 414 127



Michael Quirk  
Ph. 0407 947 637



Ben Gregory  
Ph. 0418 489 548



Sam O'Connor  
Ph. 0429 771 427

12489138-ANG15-21

12489151-JUL15-21



Midfield  
Direct

## Purchasing all lines of stock

INCLUDING BEEF & DAIRY COWS, BULLS, STEERS, HEIFERS, SHEEP AND LAMBS FOR PROCESSING AND BACKGROUNDING



LETSTALK  
BREAKING MENTAL HEALTH STIGMA

Contact  
Us:

#### OUR FIELD OFFICERS:

Keely Price 0418 504 171  
Toby Holloway 0455 756 493

Top  
Prices:

#### BULLS

Beef \$3359  
Friesian \$3021

#### COWS

Beef \$2272  
Friesian \$2102

#### LAMBS

Xbred \$246  
Merino \$232

#### SHEEP

Xbred \$189  
Merino \$199

Manufacturing Steer \$2626

• PROMPT PAYMENT • NO COMMISSION • NO FEES

CALL NOW TO ARRANGE YOUR STOCK COLLECTION 5563 4444

www.midfield.com.au





# SUDOKU

## QUICK CROSSWORD

1		2		3		4		5		6		7		8
9								10						
11						12				13				
14				15				16				17		
						18								
19								20						
21		22				23				24				25
26								27						
28						29								

easy

			2					3
		7	8	9		5	2	6
							8	
6	7						5	9
	5		9	1	6		7	
3	9						6	4
	2							
9	3	6		5	2	4		
4					9			

- 1 Levels (of quality) (9)
- 6 Conversations (5)
- 9 Rampaging (7)
- 10 County in NW England (7)
- 11 Lackadaisical (9)
- 13 Astound (5)
- 14 Colouring (7)
- 16 Fantasy creature (7)
- 18 Greek letter (3)
- 19 Climbing support spot (7)
- 20 Sewer entrance (7)
- 21 Member of a Jamaican religious movement (5)
- 23 Choosers (9)
- 26 Food (archaic) (7)
- 27 Distance in models or maps (7)
- 28 Cooks (quickly) (5)
- 29 Distributes (9)

4 Mat (3)  
5 Is not good (coll.) (5)  
6 Associate (9)  
7 Blood carrier (5)  
8 Impasse (9)  
12 Bordered (5)  
14 Weekend days (9)  
15 Worshipers (9)  
16 Desert animal (5)  
17 Study of the production and  
consumption of goods (9)  
22 Hindu deity (5)  
23 Satisfied fully (5)  
24 South Australian valley (5)  
25 Long detailed stories (5)  
27 Distress call (1.1.1)

- 1 Horses' fathers (5)
- 2 Loathe (9)
- 3 Tendency (5)

[illegible]

## DECODER

WORDFIT

No. 022

	6		5	9				
			2				3	
4	5	3			1			
		1			5		8	
		2	8		4	1		
	8		3			7		
			1			5	9	7
	3				2			
				5	8		1	

medium

							7	
		6	1	8	9			
9		1		4				
	8	4			1			
2	5						9	8
			3			6	4	
				1		3		2
			6	9	3	8		
	1							

hard

11	7		I	23	22	15	3	5	12		16	20	8
7		21			20		14		I		2		I
3	19	3			I	5	14	7	15	23	3	4	2
13		24					I		23		13		13
I	5	2	17	4			10	19	I	9	20	I	12
4				2		21		17		7			
8	20	5	12	2	10		18	13	3	15	I	23	
		7		5		13		2					3
1	3	13	13	3		B	8		15	3	6	20	5
I		13		24		12				2		3	
23	10	I	4	2	10	I	20	5		5	3	17	
23		14		10		3		I		20		2	
3	5	8		15	7	5		B	13	I	5	12	15

[illegible]

W	E	A	T	N	X	U	Y	Z	R	Q	D	L
1	2	3	4	5	6	7	8	9	10	11	12	13
F	S	J	P	V	H	O	M	K	C	G	B	I
14	15	16	17	18	19	20	21	22	23	24	25	26

## 9-LETTER WORD

No colloquial or foreign words. No capitalised nouns, apostrophes or plural words ending in "s".

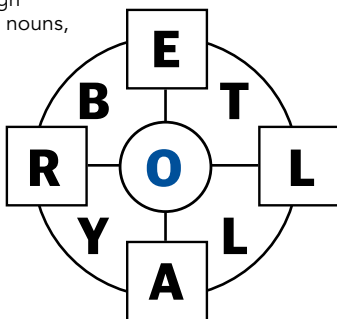

**Today's Aim:**  
**26 words: Good**  
**39 words: Very good**  
**53 words: Excellent**

[illegible]

Puzzles and pagination © Pagemasters | pagemasters.com

5x5

<b>T</b>		<b>T</b>		<b>A</b>
	<b>Q</b>		<b>I</b>	
<b>S</b>		<b>R</b>		<b>S</b>
	<b>A</b>		<b>L</b>	
<b>S</b>		<b>O</b>		<b>S</b>

Insert the missing letters to make  
10 words – five reading across the  
grid and five reading down.

**NOTE:** more than one solution may be possible

S	L	O	E	S
T	A	B	L	E
S	U	R	F	S
E	Q	U	I	P
T	E	T	R	A

## QUICK QUIZ



- 1 How many official languages does South Africa have?
- 2 What is the title of comedian Anh Do's award-winning book about his family's move from Vietnam to Australia?
- 3 What three colours are on the Slovakian flag?
- 4 What word describes a gathering of birds, an Albanian currency unit, or a river in the Netherlands?
- 5 Which British band (pictured) won the 2010 Mercury Music Prize?
- 6 Beginning with the letter p, by what other name is the eastern banjo frog known?
- 7 Who painted *The Sock Knitter*, generally regarded as Australia's first modernist artwork?
- 8 What does the acronym SWAT stand for?
- 9 What is a Scotch pancake more commonly called?
- 10 Who wrote and illustrated the children's book *Are We There Yet?*, about a trip around Australia?

**ANSWERS: 1, 1, 2, 1** *The Happiest Refugee*  
 3. Red, white and blue 4. Lek 5. The xx  
 6. Pobblebonk 7. Grace Cossington Smith  
 8. Special Weapons and Tactics 9. Pikelet  
 10. Alison Lester



# The Guide



## SATURDAY MOLLY'S GAME

SBS, 8.25pm

Renowned screenwriter Aaron Sorkin turns his hand to directing with this entertaining biopic. Jessica Chastain plays Molly Bloom, a world-class skier who decides to run underground poker games for the rich and famous, eventually becoming the target of an FBI investigation. The dialogue is full of Sorkin's trademark sparkle and the film bristles with energy – despite its length and overuse of narration, audiences will most likely find themselves drawn into Molly's world.



## SUNDAY THE WOLF OF WALL STREET

WIN, 8.30pm

In this car-crash vision of the American Dream gone horribly wrong, Leonardo DiCaprio (above) is fabulous as infamous money market criminal Jordan Belfort. Based on a true story, it chronicles Belfort's spectacular rise and fall. It's a long and dizzying ride (the runtime clocks in at almost three hours), but DiCaprio's performance – his character is fuelled by money and drugs – and his electric chemistry with Aussie co-star Margot Robbie as his put-upon trophy wife make for an eye-opening trip. Jonah Hill is highly entertaining as Belfort's manic business partner Donnie Azoff. Director Martin Scorsese proves he's still got it with this rather humorous tale of destruction.

## TUESDAY INSIGHT

SBS, 8.30pm

Unfiltered and raw, *Insight* occupies a unique place in the TV landscape. For more than 25 years, the show has ardently explored all sorts of issues and topics, from the political to personal. The live studio audience, featuring a mix of experts and people with first-hand experience on the selected topic, offers the sort of debate and commentary that is sorely lacking in mainstream media.

New presenter Kumi Taguchi has settled brilliantly into her role, and tonight she covers a topic that no doubt has had hordes across the ages clamouring for the answer. In "I Still Do", Taguchi takes a look married couples and investigates what secures marital longevity.



Kumi Taguchi is the host of *Insight*

## SATURDAY FINDING ALICE

ABC TV, 8.20pm

Starring Keeley Hawes (*Bodyguard*) and Joanna Lumley (*Absolutely Fabulous*, right), and co-written by Simon Nye (Men Behaving Badly), Finding Alice is likely one of those series you either adore or a source of annoyance. Depending on which side of the fence you find yourself on, it's a delightful black comedy, or a confused drama infused with sudden light moments. At the crux of it all is a fancy, smart-technology new home and the titular Alice (Hawes), who has just moved into the abode with her husband – only to find him dead at the bottom of their state-of-the-art stairs. Overcome with grief, and debt, Alice's bereavement is heightened by the unfolding mystery.



## Friday, April 2

### ABC TV (2)

**6.00** Gardening Aust. (R) **7.00** News. **9.00** ABC News On Good Friday. **9.30** The Cook And The Chef. (R) **9.55** The Royal Variety Performance 2020. (PG, R) **11.30** Gardening Australia. (R) **12.00** ABC News On Good Friday. **12.30** Easter In Australia. (PG, R) **1.30** Back Roads. (R) **2.00** Shakespeare And Hathaway. (PG, R) **3.00** ABC News On Good Friday. **3.40** The Cook And The Chef. (R) **4.10** Think Tank. (R) **5.10** Grand Designs. (R)

### SBS (3)

**6.00** WorldWatch. **9.30** Greek News. **10.30** German News. **11.00** Spanish News. **11.30** Turkish News. **12.00** Arabic News F24. **12.30** ABC America: World News Tonight. **1.00** PBS NewsHour. **2.00** Destination Flavour China Bitesize. (R) **2.10** Watergate. (M, R) **3.00** NITV News: Nula. **3.30** Celtic Woman: A Celebration. (R) **4.35** Andrea Bocelli: Music For Hope. (R) **5.05** Jeopardy! (PG) **5.30** Letters And Numbers. (R)

### SEVEN (6)

**6.00** Sunrise. **10.00** The Morning Show. (PG) **11.30** Seven Morning News. **12.00** The Chase. **1.00** House Of Wellness. (PG) **2.00** The Crows Show. **2.30** Football. SANFL. Round 1. Eagles v Sturt. **5.00** The Chase Australia. Contestants race to answer quiz questions.

### NINE (5)

**6.00** Today. **9.00** Today Extra. (PG) **11.30** Morning News. **12.00** The Ellen DeGeneres Show. (PG) **1.00** **MOVIE:** The Dust Factory. (2004, PGa, R) Ryan Kelley. **3.00** Tipping Point. (PG) **4.00** Millionaire Hot Seat. (R) Hosted by Eddie McGuire. **5.00** Afternoon News.

### WIN (8)

**6.00** Headline News. **8.00** Entertainment Tonight. (PG, R) **8.30** Studio 10. (PG) **12.00** Dr Phil. (PGa) **1.00** To Be Advised. **2.00** Entertainment Tonight. **2.30** Everyday Gourmet With Justine Schofield. (R) **3.00** Judge Judy. (PG) **3.30** Farm To Fork. (PG, R) **4.00** Good Chef Bad Chef. **4.30** The Bold And The Beautiful. (PG, R) **5.00** 10 News First.

**6.05** Jesus: Countdown To Calvary. (PGa, R) **7.00** ABC News. Takes a look at today's top stories. **7.30** Gardening Australia. Millie Ross shows how to grow great garlic. **8.30** Vera. (Mad, R) Part 2 of 4. DCI Vera Stanhope investigates after the body of a young man is discovered face-down in a river. **10.05** Keeping Faith. (Mal) Faith is set on a collision course with Tom. **11.05** ABC Late News. **11.20** The Weekly With Charlie Pickering. (R) **11.50** Fisk. (R) **12.20** Rage. (MA15+adhlinsv)

**6.00** Mastermind Australia. (PG) **6.30** SBS World News. **7.35** Tutankhamun's Last Mission. (Ma, R) Takes a look at Tutankhamun. **8.30** Secrets Of The Royal Wardrobe. (R) A look at royal fashion. **9.45** The Blitz: Britain On Fire. (PGa, R) Part 2 of 3. **10.40** Going Places With Ernie Dingo. (PG) **11.01** Am Johnny Cash. (PGa, R) **12.45** Project Blue Book. (Malv, R) **2.25** Mr Mercedes. (Premiere) **4.25** Great British Railway Journeys. (R) **5.00** France 24 Feature. **5.15** NHK World English News. **5.30** Deutsche Welle English News.

**6.00** Seven News. **7.00** Football. AFL. Round 3. Adelaide v Gold Coast. **10.00** Armchair Experts. (M) Brownlow medallist Adam Cooney and Cam Luke bring you their unique analysis of the week in AFL. **10.30** **MOVIE:** The Last Boy Scout. (1991, MA15+lv, R) Two men uncover corruption in professional sport while investigating a murder. Bruce Willis, Damon Wayans. **12.40** **MOVIE:** Loss Of Faith. (1998, Mlv, R) A writer searches for a kidnapped child. John Ritter. **2.30** Home Shopping. (R) **4.00** My Greek Odyssey. (PGn, R) **5.00** NBC Today.

**6.00** Nine News. **7.00** A Current Affair. **7.30** Escape To The Chateau. Christmas special. **8.30** **MOVIE:** Charlie And The Chocolate Factory. (2005, PGv, R) A poor, young British boy wins a tour of a massive chocolate factory, conducted by the factory's eccentric owner. Johnny Depp, Freddie Highmore, David Kelly. **10.50** **MOVIE:** Son Of God. (2014, Mv) Charts the life of Jesus. Diogo Morgado. **1.30** TV Shop: Home Shopping. (R) **4.00** Global Shop. **4.30** TV Shop: Home Shopping. (R) **5.30** A Current Affair. (R)

**6.30** The Project. A look at the day's news. **7.30** The Living Room. The team transform a family's pergola into the ultimate entertaining space. **8.30** The Graham Norton Show. (PGa, R) Graham Norton chats with Samuel L. Jackson and his wife LaTanya Richardson Jackson, comedian Dawn French, and former cricket player Freddie Flintoff. Music performed by Michael Kiwanuka. **9.30** To Be Advised. **10.30** Just For Laughs Australia. (MA15+ls, R) Hosted by Tommy Little. **11.00** WIN's All Australian News. **12.00** The Late Show With Stephen Colbert. (PG) Hosted by Stephen Colbert. **1.00** Home Shopping. (R)

**ABC TV PLUS (22)** **6am** Children's Programs. **6.30pm** Kiri And Lou. **6.35** The Adventures Of Paddington. **6.45** Andy's Aquatic Adventures. **7.00** Dino Dana. **7.15** Odd Squad. **7.30** Spicks And Specks. **8.00** Doctor Who. **8.50** **MOVIE:** My Brilliant Career. (1979, PG) **10.30** Anh's Brush With Fame. **11.00** George Clarke's Amazing Spaces. **11.50** The Great Australian Bee Challenge. **12.50am** Parks And Recreation. **1.10** Reno 911! **1.35** Man Like Mobeen. **2.00** Gary And His Demons. **2.20** Mock The Week. **2.55** News Update. **3.00** Close. **5.00** Bing. **5.05** Little Princess. **5.20** Sarah & Duck. **5.25** Hoot Hoot Go! **5.35** Late Programs.

**VICELAND (31)** **6am** WorldWatch. **Noon** Figure Skating. ISU Grand Prix. Cup of China. Replay. **2.00** 60 Days In. **2.50** Killing Cancer. **3.30** WorldWatch. **5.00** Basketball. NBL. Melbourne United v Cairns Taipans. **7.00** The Joy Of Painting With Bob Ross. **7.40** Jeopardy! **8.10** 8 Out Of 10 Cats Does Countdown. **9.05** Playing Frisbee In North Korea. **9.35** How Sex Changed The World. **10.25** Sex In The World's Cities. **11.25** Yokayi Footy. **Midnight** News. **12.25** 24 Hours In Police Custody. **1.20** Canadian Cannabis: Cash Crop. **1.45** Abortion Access In The Maritimes. **2.10** The Chemical Valley. **2.35** NHK World English News. **3.00** Late Programs.

**7MATE (60)** **6am** Fishing And Adventure. **6.30** Big Angry Fish. **7.30** Creek To Coast. **8.00** American Pickers. **9.00** American Restoration. **10.00** America's Game: The Super Bowl Champions. **11.00** A Football Life. **Noon** Doomsday Preppers. **1.00** Storage Wars. **1.30** So You Think You'd Survive? **2.30** Equestrian In The Park 2020. **3.30** The Food Dude. **4.00** Timbersports. **4.30** American Restoration. **5.00** Storage Wars. **6.00** American Pickers. **7.00** Pawn Stars. **7.30** **MOVIE:** Sniper. (1993, M) **9.35** **MOVIE:** We Were Soldiers. (2002, MA15+) **12.25am** American Restoration. **12.55** American Pickers. **2.00** Late Programs.

**9GEM (52)** **6am** TV Shop: Home Shopping. **7.00** Creflo Dollar Ministries. **7.30** TV Shop: Home Shopping. **10.30** The Ellen DeGeneres Show. **11.30** My Favorite Martian. **Noon** Antiques Roadshow. **12.30** Days Of Our Lives. **1.25** The Young And The Restless. **2.30** Rugby League. NRL. Round 4. Canterbury-Bankstown Bulldogs v South Sydney Rabbitohs. **5.30** Heartbeat. **6.30** Antiques Roadshow. **7.00** Rugby League. NRL. Round 4. Melbourne Storm v Brisbane Broncos. **9.25** **MOVIE:** The Gambler. (2014, MA15+) **11.40** Aircrash Confidential. **1am** Skippy The Bush Kangaroo. **1.30** TV Shop: Home Shopping.

**BOLD (81)** **6am** Home Shopping. **8.00** Motor Racing. Formula 1. Race 1. Bahrain Grand Prix. Highlights. **9.00** Diagnosis Murder. **10.00** Star Trek: Voyager. **11.00** MacGyver. **Noon** Star Trek: Enterprise. **1.00** WIN's All Australian News. **2.00** Star Trek: Voyager. **3.00** Diagnosis Murder. **5.00** JAG. **7.00** Bondi Rescue. **7.30** NCIS. **8.30** Law & Order: SVU. **10.30** CSI: Crime Scene Investigation. **12.30am** Home Shopping. **2.00** Elementary. **3.00** JAG. **4.00** Diagnosis Murder. **5.00** MacGyver.

**N ITV (34)** **6am** Morning Programs. **7.35** Molly Of Denali. **8.00** Little J And Big Cuz. **8.10** Aussie Bush Tales. **8.20** Waabiny Time. **8.45** Wapos Bay. **9.05** Kagagi. **9.30** Bushwhacked! **10.00** Milpirri: Winds Of Change. **11.00** Sisters In League. **Noon** **MOVIE:** The Express. (2008, PG) **2.15** Lil Bois. **2.35** Make It Right. **3.00** Wapos Bay. **3.25** Bushwhacked! **3.55** Little J And Big Cuz. **4.00** Musomagic. **4.30** Move It Mob Style. **5.00** Fraggie Rock. **6.00** Kriol Kitchen. **6.30** Cooking Hawaiian Style. **7.00** NITV News: Nula. **7.30** **MOVIE:** Gundala. (2019, M) **9.35** First Nations Bedtime Stories. **9.45** Trading Cultures. **10.45** Late Programs.

**SBS MOVIES (32)** **6am** Family Law. Continued. (2006, PG, Spanish) **6.55** The Orator. (2011, PG, Samoan) **9.00** The Piano Tuner Of EarthQuakes. (2005, PG, Portuguese) **10.55** Kundun. (1997, PG) **1.25pm** A Street Cat Named Bob. (2016, PG) **3.20** Bend It Like Beckham. (2002, PG) **5.25** Lion. (2016, PG) **7.35** Warm Bodies. (2013, M) **9.30** Monty Python's The Meaning Of Life. (1983, M) **11.30** The Tiger Brigades. (2006, MA15+, French) **1.50am** The Passion Of The Christ. (2004, MA15+, Aramaic) **4.10** Black Kite. (2017, M, Dari) **5.50** Kundun. (1997, PG)

**7TWO (62)** **6am** Home Shopping. **6.30** Travel Oz. **8.00** Harry's Practice. **8.30** Million Dollar Minute. **9.30** NBC Today. **Noon** House Of Wellness. **1.00** 60 Minute Makeover. **2.00** Harry's Practice. **2.30** Million Dollar Minute. **3.30** Better Homes And Gardens. **5.00** Escape To The Country. **6.00** Bargain Hunt. **7.00** Better Homes And Gardens. **8.30** Escape To The Country. **9.30** Selling Houses Australia. **10.30** Property Ladder UK. **1am** The Fine Art Auction. **4.00** My Road To Adventure. **4.30** Escape To The Country. **5.30** Home Shopping.

**9GO! (53)** **6am** Children's Programs. **11.00** Dance Moms. **Noon** Hollywood Medium With Tyler Henry. **1.00** Clarence. **1.15** **MOVIE:** Norm Of The North. (2015, PG) **3.00** Malcolm. **4.00** Dance Moms. **5.00** Young Sheldon. **5.30** **MOVIE:** Hop. (2011) **7.30** **MOVIE:** Kung Fu Panda 3. (2016, PG) **9.30** **MOVIE:** The Longest Yard. (2005, M) **11.45** Love Island. **12.55am** **MOVIE:** Tomorrow, When The War Began. (2010, M) **3.00** Beyblade Burst Turbo. **3.30** Ninjago: Masters Of Spinjitzu. **4.00** Pokémon. **4.30** Pokémon Journeys. **4.50** Power Rangers Beast Morphers. **5.10** Bakugan: Armored Alliance. **5.30** Yu-Gi-Oh! Classic.

**PEACH (82)** **6am** Cheers. **7.00** Friends. **8.00** Everybody Loves Raymond. **9.00** Frasier. **10.00** Becker. **11.00** Cheers. **Noon** WIN's All Australian News. **1.00** Friends. **2.00** To Be Advised. **3.00** Everybody Loves Raymond. **4.00** Becker. **5.00** Frasier. **6.00** Friends. **6.30** Neighbours. **7.00** Friends. **8.00** The Big Bang Theory. **9.30** The Conners. **10.30** Charmed. **11.30** The Big Bang Theory. **Midnight** Home Shopping. **1.30** Judging Amy. **4.30** Home Shopping.



Saturday, April 3

<b>ABC TV (2)</b> <b>6.00</b> Rage. (PG) <b>7.00</b> Weekend Breakfast. <b>10.00</b> Rage. (PG) <b>12.00</b> ABC News At Noon. <b>12.30</b> Scotland The Brave. <b>2.00</b> Old People's Home For 4 Year Olds. (R) <b>3.00</b> Miriam's Big American Adventure. (PG, R) <b>4.00</b> Ask The Doctor. (PG, R) <b>4.30</b> Soccer.	<b>SBS (3)</b> <b>6.00</b> WorldWatch. <b>8.10</b> Filipino News. <b>8.40</b> French News. <b>9.30</b> Greek News. <b>10.30</b> German News. <b>11.00</b> Spanish News. <b>11.30</b> Turkish News. <b>12.00</b> Arabic News F24. <b>12.30</b> ABC America: World News Tonight. <b>1.00</b> PBS NewsHour. <b>2.00</b> London's Super Tunnel. (R) <b>4.05</b> FIFA World Cup 2022 Magazine. <b>4.35</b> My Second Restaurant In India. (R) <b>5.35</b> The Secret History Of World War II. (PG)	<b>SEVEN (6)</b> <b>6.00</b> NBC Today. <b>7.00</b> Weekend Sunrise. <b>10.00</b> The Morning Show: Weekend. (PG) <b>12.00</b> Surf Patrol. (R) <b>12.30</b> To Be Advised. <b>4.30</b> Highway Patrol. (PG, R) <b>5.00</b> Seven News At 5. <b>5.30</b> Border Security: Australia's Front Line. (PG, R)	<b>NINE (5)</b> <b>6.00</b> Easy Eats. <b>7.00</b> Weekend Today. <b>10.00</b> Today Extra: Saturday. (PG) <b>12.00</b> Award Winning Tasmania. (R) <b>12.30</b> Destination WA. <b>1.00</b> My Way. (PG, R) <b>1.30</b> Animal Embassy. <b>2.00</b> Australian Red Cross Connecting. (PG) <b>4.00</b> The Pet Rescuers. (PG) <b>4.30</b> The Garden Gurus. <b>5.00</b> News: First At Five. <b>5.30</b> Getaway. (PG)	<b>WIN (8)</b> <b>6am</b> Morning Programs. <b>7.30</b> 4x4 Adventures. (R) <b>8.30</b> The Offroad Adventure Show. (R) <b>9.30</b> St10. (PG) <b>12.00</b> GCBC. (R) <b>12.30</b> Luca's Key Ingredient. (R) <b>1.00</b> My Market Kitchen. (R) <b>1.30</b> Buy To Build. <b>2.00</b> Everyday Gourmet. (R) <b>2.30</b> Easter With The Australian Women's Weekly. (R) <b>3.30</b> To Be Advised. <b>4.30</b> Farm To Fork. (PG, R) <b>5.00</b> News.
<b>6.30</b> Landline. Presented by Pip Courtney. <b>7.00</b> ABC News. Takes a look at today's top stories. <b>7.30</b> The Durrells. (PG, R) In the 1930s, a beleaguered mother uproots her four unruly children and moves to the island of Corfu. <b>8.20</b> Finding Alice. (Premiere, M) After her partner falls down the stairs of their newly finished dream house and dies, a woman must not only cope with the grief of her loss, but also a storm of secrets, debt and suspicion. <b>9.10</b> Harrow. (Mav, R) The deaths of two men in a duel exposes a web of Machiavellian intrigue at the heart of a historical society. <b>10.05</b> Miniseries: A Very English Scandal. (Malsv, R) Part 2 of 3. <b>11.00</b> Doctor Foster. (Mals, R) Part 1 of 5. <b>12.05</b> Rage. (MA15+adhlsv) Music video clips.	<b>6.30</b> SBS World News. <b>7.30</b> The World's Most Scenic Railway Journeys: Scotland. (PG) Takes a look at the Highland Railway. <b>8.25</b> <b>MOVIE:</b> Molly's Game. (2017, Madlv) A young woman running an underground poker empire becomes the target of an FBI investigation. Jessica Chastain, Kevin Costner, Idris Elba. <b>10.55</b> <b>MOVIE:</b> The Workshop. (2017, Mals, R, France) Marina Foïs. <b>12.55</b> <b>White Right: Meeting The Enemy.</b> (MA15+al, R) <b>1.59</b> <b>Blackout In Puerto Rico.</b> (PGa, R) <b>2.00</b> <b>United States Of Conspiracy.</b> (Mavw, R) <b>3.00</b> <b>Charlottesville: Documenting Hate.</b> (Malv, R) <b>4.00</b> <b>NRA Under Fire.</b> (Ma, R) <b>5.00</b> <b>France 24</b> Feature. <b>5.15</b> <b>NHK World English News.</b> <b>5.30</b> <b>Deutsche Welle English News.</b>	<b>6.00</b> <b>Seven News.</b> <b>7.00</b> <b>AFL Pre-Game Show.</b> Pre-game coverage of the match. <b>7.30</b> <b>Football.</b> AFL. Round 3. West Coast v Port Adelaide. From Optus Stadium, Perth. <b>10.30</b> <b>AFL Post-Game Show.</b> A wrap-up of the game, including panel discussion and interviews, with access to players, coaches and staff. <b>11.00</b> <b>Ambulance: Code Red.</b> (Malv, R) After a supermarket worker collapses, the team has precious little time to save her life. <b>12.00</b> <b>MOVIE:</b> <b>An American Affair.</b> (1997, Msv, R) A district attorney falls for two women. Corbin Bernsen, Jayne Heitmeyer. <b>2.00</b> <b>Home Shopping.</b> (R) <b>4.00</b> <b>Get Arty.</b> (R) A showcase of art projects. <b>5.00</b> <b>House Of Wellness.</b> (PGa, R) A look at locations that highlight living well.	<b>6.00</b> <b>Nine News Saturday.</b> <b>7.00</b> <b>A Current Affair.</b> <b>7.30</b> <b>Space Invaders.</b> (PGa) Experts help people declutter their lives. <b>8.30</b> <b>MOVIE:</b> <b>The Bourne Legacy.</b> (2012, Mav, R) A top-secret government project, involving the creation of super soldiers, is threatened with exposure when one of the operatives escapes their clutches and sets out to ensure his survival. Jeremy Renner, Rachel Weisz, Edward Norton. <b>11.15</b> <b>MOVIE:</b> <b>Empire.</b> (2002, MA15+dlv) A drug dealer seeks revenge. John Leguizamo. <b>1.00</b> <b>Australia's Top Ten Of Everything.</b> (Ma) <b>2.00</b> <b>TV Shop: Home Shopping.</b> (R) <b>4.30</b> <b>Global Shop.</b> <b>5.00</b> <b>TV Shop: Home Shopping.</b> (R) <b>5.30</b> <b>Wesley Impact.</b> (PG, R)	<b>6.00</b> <b>Advancing Australia.</b> Presented by Guy Pearce. <b>6.30</b> <b>Bondi Rescue.</b> (PGal, R) Whippet rescues two men at the same time. <b>7.00</b> <b>Territory Cops.</b> (PGlnv, R) A cop answers a call from two distressed girls who have driven their vehicle off the road and into a hole. <b>7.30</b> <b>Ambulance.</b> (Mm) Ambulance crews race to the scene of a double shooting, a stabbing, a brawl and a grandmother in need of CPR. <b>9.50</b> <b>999: What's Your Emergency?</b> (Mdl, R) A young man's sloppy drug-fuelled driving attracts the police's attention. <b>10.50</b> <b>To Be Advised.</b> <b>11.50</b> <b>Inside The Children's Hospital.</b> (PGa, R) Narrated by David Tennant. <b>12.30</b> <b>Home Shopping.</b> (R) <b>5.00</b> <b>Hour Of Power.</b>
<b>ABC TV PLUS (22)</b> <b>6am</b> Children's Programs. <b>7.15pm</b> Sir Mouse. <b>7.30</b> Spicks And Specks. <b>8.00</b> QI. <b>8.30</b> Melbourne Comedy Festival 2021: The Gala. <b>10.30</b> Sammy J. <b>10.35</b> Ross Noble: Stand Up Series. (Final) <b>11.05</b> Would I Lie To You? <b>11.35</b> Staged. <b>Midnight</b> High Fidelity. <b>12.35</b> Penn & Teller: Fool Us. <b>1.15</b> Janeane Garofalo: If I May. <b>2.20</b> Escape From The City. <b>3.15</b> News Update. <b>3.20</b> Close. <b>5.00</b> Bing. <b>5.10</b> Late Programs.	<b>VICELAND (31)</b> <b>6am</b> WorldWatch. <b>Noon</b> <b>MOVIE:</b> Lara Croft: Tomb Raider. (2001, M) <b>1.50</b> Magic Alps. <b>2.05</b> New Girl. <b>3.00</b> Insight. <b>4.00</b> WorldWatch. <b>5.00</b> Basketball. NBL. Sydney Kings v Perth Wildcats. <b>7.00</b> ABC America: World News Tonight. <b>7.30</b> Australia In Colour. <b>8.30</b> The X-Files. <b>9.20</b> Romulus. <b>11.15</b> Dateline. <b>11.45</b> Insight. <b>12.45am</b> F*ck, That's Delicious: Classics. <b>1.45</b> France 24. <b>3.00</b> Late Programs.	<b>7MATE (60)</b> <b>6am</b> Morning Programs. <b>12.30pm</b> Timbersports. <b>1.00</b> Blokesworld. <b>1.30</b> The Food Dude. <b>2.00</b> Storage Wars. <b>3.00</b> Rides Down Under: Workshop Wars. <b>4.00</b> American Pickers. <b>5.00</b> American Restoration. <b>5.30</b> Megastructures. <b>6.30</b> AFL Pre-Game. <b>7.00</b> <b>MOVIE:</b> Willy Wonka & The Chocolate Factory. (1971) <b>9.05</b> <b>MOVIE:</b> Storm Boy. (2019, PG) <b>11.10</b> Late Programs.	<b>9GEM (52)</b> <b>6am</b> Newstyle Direct. <b>6.30</b> TV Shop: Home Shopping. <b>10.00</b> The Avengers. <b>11.00</b> Edgar Wallace Mysteries. <b>12.20pm</b> <b>MOVIE:</b> Hobson's Choice. (1954, PG) <b>2.35</b> <b>MOVIE:</b> Run For The Sun. (1956, PG) <b>4.35</b> <b>MOVIE:</b> The Bridge At Remagen. (1969, PG) <b>7.00</b> Rugby Union. Super Rugby. Round 7. Melbourne Rebels v Queensland Reds. <b>9.15</b> Super Rugby Post-Match. <b>9.30</b> <b>MOVIE:</b> Barquero. (1970, M) <b>11.40</b> Late Programs.	<b>BOLD (81)</b> <b>6am</b> Home Shopping. <b>9.00</b> Star Trek: Voyager. <b>10.00</b> Diagnosis Murder. <b>Noon</b> JAG. <b>1.00</b> The Doctors. <b>2.00</b> Jake And The Fatman. <b>4.00</b> iFish. <b>4.30</b> Mighty Machines. <b>5.00</b> Escape Fishing With ET. <b>5.30</b> Scorpion. <b>7.30</b> NCIS. <b>8.30</b> NCIS: New Orleans. <b>10.20</b> Hawaii Five-0. <b>11.20</b> L.A.'s Finest. <b>12.15am</b> Sherlock Holmes: Elementary. <b>1.10</b> Motorcycle Racing. MotoGP. Race 1. Grand Prix of Qatar. Replay. <b>2.40</b> Late Programs.
<b>NITV (34)</b> <b>6am</b> Morning Programs. <b>3.40</b> Rugby League. Koori Knockout. Men's first quarter-final. Griffith Three Ways v Castlereigh All Blacks. Replay. <b>4.40</b> African News. <b>4.55</b> APTN National News. <b>5.25</b> Te Ao With Moana. (Premiere) <b>5.55</b> NITV News: Nula. <b>6.25</b> Going Places. <b>6.55</b> Yokayi Footy. <b>7.30</b> News. <b>7.40</b> Through The Wormhole. <b>8.30</b> Olympic Pride. American Prejudice. <b>9.55</b> <b>MOVIE:</b> Cry Freedom. (1987, M) <b>12.30am</b> Late Programs.	<b>SBS MOVIES (32)</b> <b>6am</b> Kundun. Continued. (1997, PG) <b>8.20</b> Bend It Like Beckham. (2002, PG) <b>10.25</b> Family Law. (2006, PG, Spanish) <b>12.20pm</b> Lion. (2016, PG) <b>2.30</b> CJ7. (2008, PG, Cantonese) <b>4.05</b> Manje Bistre. (2017, PG, Punjabi) <b>6.35</b> A Street Cat Named Bob. (2016, PG) <b>8.30</b> We Need To Talk About Kevin. (2011, MA15+) <b>10.35</b> Black Kite. (2017, M, Dari) <b>12.15am</b> As It Is In Heaven. (2004, M, Swedish) <b>2.40</b> Late Programs.	<b>7TWO (62)</b> <b>6am</b> Home Shopping. <b>8.30</b> Travel Oz. <b>9.00</b> The Great Australian Doorstep. <b>9.30</b> Insider Trading. <b>10.30</b> House Of Wellness. <b>11.30</b> Horse Racing. Stakes Day and Easter Cup Race Day. <b>5.30pm</b> The Great Outdoors: Greatest Escapes. <b>6.30</b> The Yorkshire Vet. <b>8.30</b> Escape To The Country. <b>11.30</b> The Great Outdoors: Greatest Escapes. <b>12.30am</b> The Fine Art Auction. <b>2.00</b> Late Programs.	<b>9GO! (53)</b> <b>6am</b> Children's Programs. <b>1.30pm</b> Social Fabric. <b>2.00</b> Road Trick. <b>2.30</b> Race Across The World. <b>3.50</b> Children's Programs. <b>4.00</b> <b>MOVIE:</b> Fantastic Mr. Fox. (2009, PG) <b>5.45</b> <b>MOVIE:</b> Flushed Away. (2006) <b>7.30</b> <b>MOVIE:</b> The Secret Life Of Pets 2. (2019, PG) <b>9.15</b> <b>MOVIE:</b> Johnny English Strikes Again. (2018, PG) <b>11.00</b> Stunt Science. <b>Midnight</b> Love Island: Unseen Bits. <b>1.00</b> A Night With My Ex. <b>2.00</b> Late Programs.	<b>PEACH (82)</b> <b>6am</b> Cheers. <b>8.00</b> Everybody Loves Raymond. <b>9.00</b> Frasier. <b>10.00</b> Becker. <b>11.00</b> Cheers. <b>Noon</b> The Big Bang Theory. <b>12.30</b> The Amazing Race Australia. <b>2.00</b> Friends. <b>6.00</b> Columbo. <b>7.30</b> Kojak. <b>8.30</b> Spyforce. <b>9.30</b> The Big Bang Theory. <b>10.30</b> Man With A Plan. <b>Midnight</b> Home Shopping. <b>1.30</b> 2 Broke Girls. <b>2.30</b> Charmed. <b>3.00</b> To Be Advised. <b>3.30</b> 2 Broke Girls. <b>4.30</b> Home Shopping.

# The Border Watch

## Connect your business with the community

Advertising

08 8741 8170 | advertising@tbwtoday.com.au

Classified

1300 666 808 | www.borderwatch.com.au

TBW Today Pty Ltd

ACN 644 311 937

TBW

Today

12466284-DL43-20

Sunday, April 4

<b>ABC TV (2)</b> <b>6.00</b> Rage. (PG) <b>7.00</b> Weekend Breakfast. <b>10.00</b> Offsiders. <b>10.30</b> The World This Week. (R) <b>11.00</b> Compass. (PGa, R) <b>11.30</b> Songs Of Praise. (R) <b>12.00</b> ABC News At Noon. <b>12.30</b> Landline. (R) <b>1.30</b> Gardening Australia. (R) <b>2.30</b> Australia Remastered. (R) <b>3.25</b> Restoration Australia. (PG, R) <b>4.20</b> Back Roads. (R) <b>4.50</b> Anh's Brush With Fame. (PG, R) <b>5.20</b> To Be Advised.	<b>SBS (3)</b> <b>6.00</b> WorldWatch. <b>7.00</b> Small Business Secrets. <b>7.30</b> WorldWatch. <b>11.00</b> Spanish News. <b>11.30</b> Turkish News. <b>12.00</b> Arabic News F24. <b>12.30</b> ABC America: World News Tonight. <b>1.00</b> Speedweek. <b>3.00</b> FIFA World Cup 2022 Magazine. <b>3.30</b> Figure Skating. 2020 ISU World Championships. Pairs competition. <b>5.00</b> Small Business Secrets. (R) <b>5.35</b> The Secret History Of World War II. (PG)	<b>SEVEN (6)</b> <b>6.00</b> NBC Today. <b>7.00</b> Weekend Sunrise. <b>10.00</b> The Morning Show: Weekend. (PG) <b>12.00</b> House Of Wellness. (PG, R) <b>1.00</b> Jabba's School Holiday Movie Special. (PGhv, R) <b>1.30</b> Beach Cops. (PG, R) <b>2.00</b> <b>MOVIE:</b> Wildcats. (1986, PGalsv, R) Goldie Hawn, James Keach, Swoosie Kurtz. <b>4.00</b> Better Homes And Gardens. (R) <b>5.00</b> Seven News At 5. <b>5.30</b> SA Weekender. (PG)	<b>NINE (5)</b> <b>6.00</b> Easter Sunrise Service. (PG) <b>7.00</b> Weekend Today. <b>10.00</b> The AFL Sunday Footy Show. (PG) <b>12.00</b> Sports Sunday. (PG) <b>1.00</b> Women's Footy. (PG) <b>2.00</b> The Xtreme CollXtion. (PG, R) <b>2.30</b> Space Invaders. (PGa, R) <b>3.30</b> Great Barrier Reef: A Living Treasure. (PGa) <b>4.30</b> Hayley & Lauren's Adelady. (PG, R) <b>5.00</b> News: First At Five. <b>5.30</b> South Aussie With Cosi. (PG)	<b>WIN (8)</b> <b>6am</b> Morning Programs. <b>9.00</b> Australia By Design: Innovations. (PG, R) <b>9.30</b> St10. (PG) <b>12.00</b> Advancing Australia. (R) <b>12.30</b> My Market Kitchen. (R) <b>1.00</b> The Offroad Adventure Show. <b>2.00</b> All 4 Adventure. (PG, R) <b>3.00</b> Roads Less Travelled. (R) <b>3.30</b> Everyday Gourmet. (R) <b>4.00</b> Farm To Fork. (PG, R) <b>4.30</b> Taste Of Australia. (Return) <b>5.00</b> News.
<b>6.20</b> Compass: Rhyl Hinwood – A Legacy In Stone. (R) <b>6.50</b> Bluey. (R) The girls go on an egg hunt. <b>7.00</b> ABC News Sunday. <b>7.40</b> Grand Designs New Zealand. Hosted by Chris Moller. <b>8.30</b> Harrow. (Mav) Harrow investigates a baffling crime involving a woman who was murdered in her home. <b>9.20</b> Silent Witness. (Ma) The Lyell team identify the remains as those of Derek Marshall, survived by his wife Sue and sister Ann. <b>10.25</b> Miniseries: Patrick Melrose. (Mal, R) <b>11.25</b> Keeping Faith. (Mal, R) <b>12.25</b> Wentworth. (MA15+v, R) <b>1.20</b> Rage. (MA15+adhlsv) <b>4.05</b> Wentworth. (MA15+v, R) <b>5.00</b> Landline. (R)	<b>6.30</b> SBS World News. <b>7.30</b> Titanic: Into The Heart Of The Wreck. (PG) Takes a look at the wreck of the <i>Titanic</i> . <b>9.00</b> Coronavirus Special: What We Know Now. (M) A look at the Coronavirus. <b>10.00</b> Petra: Secrets Of The Ancient Builders. (R) <b>11.00</b> 24 Hours In Police Custody. (Mal, R) <b>11.55</b> Michael Mosley: Into The Mind. (PG, R) <b>2.50</b> Toxic Town: The Corby Poisoning. (PGa, R) <b>3.50</b> Great British Railway Journeys. (R) <b>4.25</b> Great Irish Railway Journeys. (R) <b>5.00</b> France 24 Feature. <b>5.15</b> NHK World English News. <b>5.30</b> Deutsche Welle English News.	<b>6.00</b> <b>Seven News.</b> <b>7.00</b> <b>Border Security: Australia's Front Line.</b> (PG) A nervous passenger attracts attention. <b>7.30</b> <b>Crime Investigation Australia: Most Infamous: The Kimberley Killer.</b> (Mav) Takes a look at a serial shooter in the Top End. <b>8.35</b> <b>MOVIE:</b> <b>The Holiday.</b> (2006, Mls, R) Two women, who live on opposite sides of the Atlantic, impulsively switch homes for Christmas. Cameron Diaz, Kate Winslet. <b>11.20</b> <b>Autopsy USA: David Bowie.</b> (Mad, R) <b>12.20</b> <b>The Guardian.</b> (Madsv, R) <b>1.10</b> <b>The Zoo.</b> (R) <b>2.00</b> <b>Home Shopping.</b> (R) <b>3.30</b> <b>Million Dollar Minute.</b> (R) <b>4.00</b> <b>NBC Today.</b> <b>5.00</b> <b>Seven Early News.</b> <b>5.30</b> <b>Sunrise.</b>	<b>6.00</b> <b>Nine News.</b> <b>7.00</b> <b>60 Minutes.</b> Current affairs program. <b>8.00</b> <b>MOVIE:</b> <b>Jason Bourne.</b> (2016, Mav, R) An assassin is forced out of hiding when one of his old allies uncovers information about his past. Matt Damon, Tommy Lee Jones. <b>10.25</b> <b>Nine News Late.</b> A look at the latest news and events. <b>10.55</b> <b>Shallow Grave: The Burning Suitcase.</b> (Mv) A driver finds two burning suitcases. <b>11.50</b> <b>Young, Dumb And Banged Up In The Sun.</b> (MA15+adlv) <b>12.40</b> <b>The Xtreme CollXtion.</b> (PG) <b>1.05</b> <b>Destination WA.</b> (R) <b>1.30</b> <b>TV Shop: Home Shopping.</b> <b>4.00</b> <b>Take Two.</b> <b>5.00</b> <b>News Early Edition.</b> <b>5.30</b> <b>Today.</b>	<b>6.30</b> <b>The Sunday Project.</b> Panellists dissect, digest and reconstitute the daily news, events and hottest topics. <b>7.30</b> <b>The Graham Norton Show.</b> Guests include Liam Neeson, Micheál Richardson, Rob Brydon, Tahar Rahim, Cush Jumbo and Deborah Meaden. <b>8.30</b> <b>MOVIE:</b> <b>The Wolf Of Wall Street.</b> (2013, MA15+dlnsv, R) Based on a true story. An aggressive young Wall Street broker rises from a penny stockbroker to owning a multi-million dollar investing firm only to find himself mired in accusations of corruption and scandal. Leonardo DiCaprio, Jonah Hill, Margot Robbie. <b>12.00</b> <b>Home Shopping.</b> (R) <b>4.00</b> <b>CBS This Morning.</b> Morning news and talk show. <b>5.30</b> <b>Headline News Early.</b>
<b>ABC TV PLUS (22)</b> <b>6am</b> Children's Programs. <b>7.15pm</b> Sir Mouse. <b>7.30</b> Spicks And Specks. <b>8.00</b> Compass. <b>8.30</b> Louis Theroux: Extreme Love. <b>9.00</b> Pilgrimage: Road To Rome. <b>10.30</b> The Great Australian Bee Challenge. <b>11.30</b> Stackorama! <b>12.30am</b> You Can't Ask That. <b>1.00</b> Restoration Australia. <b>2.00</b> Gruen XL. <b>2.45</b> News Update. <b>2.50</b> Close. <b>5.05</b> Timmy Time. <b>5.20</b> Pocoyo. <b>5.25</b> Late Programs.	<b>VICELAND (31)</b> <b>6am</b> Morning Programs. <b>9.30</b> Basketball. NBA. Heat v Cavaliers. <b>Noon</b> WorldWatch. <b>12.30</b> DNA Nation. <b>1.30</b> New Girl. <b>2.30</b> Basketball. NBL. Phoenix v Breakers. <b>4.30</b> Basketball. NBL. Taipans v United. <b>6.30</b> ABC America: World News Tonight. <b>7.00</b> Monty Python's Flying Circus. <b>7.35</b> Abandoned Engineering. <b>8.30</b> Planet Expedition. <b>9.30</b> Cycling. UCI World Tour. Tour Of Flanders. Women's <b>11.30</b> Late Programs.	<b>7MATE (60)</b> <b>6am</b> Fishing And Adventure. <b>6.30</b> Big Angry Fish. <b>7.30</b> Step Outside With Paul Burt. <b>8.00</b> American Restoration. <b>9.00</b> Timbersports. <b>9.30</b> Motor Racing. TCR Australia Touring Car Series. Round 3. Bathurst 6 Hour. <b>5pm</b> American Restoration. <b>5.30</b> Counting Cars. <b>6.30</b> Border Patrol. <b>7.00</b> Pawn Stars. <b>7.30</b> Border Security: Australia's Front Line. <b>8.30</b> <b>MOVIE:</b> Pale Rider. (1985, M) <b>11.00</b> Late Programs.	<b>9GEM (52)</b> <b>6am</b> Morning Programs. <b>7.30</b> In Touch. <b>8.00</b> Beyond Today. <b>8.30</b> The Incredible Journey. <b>9.00</b> TV Shop. <b>10.00</b> My Favorite Martian. <b>10.30</b> The Baron. <b>11.30</b> Garden Gurus. <b>Noon</b> Getaway. <b>12.30</b> NRL Sunday Footy Show. <b>2.30</b> Rugby League. NRL. Round 4. Newcastle Knights v St George Illawarra Dragons. <b>5.30</b> Customs. <b>6.00</b> To Be Advised. <b>7.00</b> <b>MOVIE:</b> The Ten Commandments. (1956) <b>11.30</b> Late Programs.	<b>BOLD (81)</b> <b>6am</b> Home Shopping. <b>7.30</b> Key Of David. <b>8.00</b> Bondi Rescue. <b>8.30</b> Star Trek: Voyager. <b>10.30</b> Escape Fishing With ET. <b>11.00</b> Scorpion. <b>1pm</b> The Doctors. <b>2.00</b> Australia By Design: Innovations. <b>2.30</b> Buy To Build. <b>3.00</b> Fishing Edge. <b>4.00</b> Fishing Australia. <b>5.00</b> iFish. <b>5.30</b> Bondi Rescue. <b>6.00</b> JAG. <b>7.00</b> Bondi Rescue. <b>7.30</b> NCIS. <b>9.30</b> NCIS: Los Angeles. <b>10.25</b> 48 Hours. <b>11.25</b> Late Programs.
<b>NITV (34)</b> <b>6am</b> Morning Programs. <b>1.30pm</b> Over The Black Dot. <b>2.00</b> Football. AFL. <b>3.45</b> Soccer. Indigenous C'ship. Austn Indigenous Roos v Qld NPL 1 Peninsula Power FC. <b>5.15</b> Touch Football. WA State Championships. <b>6.00</b> NITV News: Nula. <b>6.30</b> Art + Soul. <b>7.30</b> News. <b>7.40</b> Going Places With Ernie Dingo. <b>8.40</b> Hawaiian: The Legend Of Eddie Aikau. <b>10.10</b> Boxing For Palm Island. <b>10.40</b> Late Programs.	<b>SBS MOVIES (32)</b> <b>6am</b> Morning Programs. <b>8.45</b> A Street Cat Named Bob. (2016, PG) <b>10.40</b> Manje Bistre. (2017, PG, Punjabi) <b>11.00pm</b> Bend It Like Beckham. (2002, PG) <b>3.15</b> Offside. (2006, PG, Farsi) <b>4.55</b> Alone In Space. (2018, PG, Swedish) <b>6.30</b> April And The Extraordinary World. (2015, PG, French) <b>8.30</b> Infernal Affairs. (2002, MA15+, Cantonese) <b>10.30</b> For A Happy Life. (2018, MA15+, French) <b>12.10am</b> Late Programs.	<b>7TWO (62)</b> <b>6am</b> Morning Programs. <b>8.30</b> Shopping. <b>9.00</b> The Great Australian Doorstep. <b>9.30</b> Your 4x4. <b>10.00</b> House Of Wellness. <b>11.00</b> NBC Today. <b>Noon</b> The Great Outdoors: Greatest Escapes. <b>1.00</b> The Great Australian Doorstep. <b>1.30</b> The Zoo. <b>2.30</b> The Yorkshire Vet. <b>4.30</b> Escape To The Country. <b>8.30</b> The Replacement. <b>9.45</b> Miniseries: The Pembrokeshire Murders. <b>10.45</b> Late Programs.	<b>9GO! (53)</b> <b>6am</b> Children's Programs. <b>2.10pm</b> <b>MOVIE:</b> My Little Pony: Equestria Girls Rollercoaster Of Friendship. (2018) <b>3.10</b> Dance Moms. <b>5.10</b> <b>MOVIE:</b> Charlie And The Chocolate Factory. (2005, PG) <b>7.30</b> <b>MOVIE:</b> King Kong. (2005, M) <b>11.10</b> Police Ten 7. <b>12.10am</b> Love Island. <b>1.10</b> Dance Moms. <b>2.50</b> Clarence. <b>3.00</b> Power Rangers Dino Charge. <b>3.30</b> Thunderbirds. <b>4.30</b> Pokémon. <b>4.50</b> Late Programs.	<b>PEACH (82)</b> <b>6am</b> Cheers. <b>7.00</b> Sabrina, The Teenage Witch. <b>9.00</b> The Neighborhood. <b>10.00</b> Neighbours. <b>Noon</b> Sabrina, The Teenage Witch. <b>1.00</b> The Big Bang Theory. <b>2.00</b> To Be Advised. <b>3.00</b> Friends. <b>6.00</b> The Big Bang Theory. <b>9.00</b> Friends. <b>11.00</b> 2 Broke Girls. <b>12.30am</b> Home Shopping. <b>1.30</b> Posh Frock Shop. <b>2.30</b> Charmed. <b>3.30</b> Sabrina, The Teenage Witch. <b>4.30</b> Home Shopping.

22



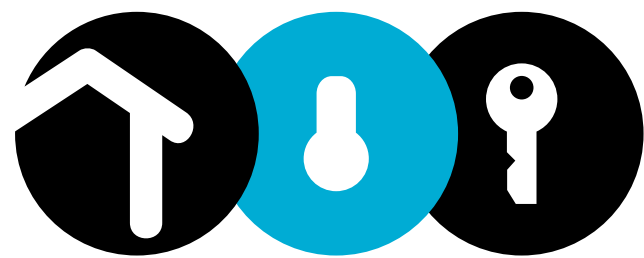

# L I M E S T O N E C O A S T PROPERTY GUIDE

**The Border Watch**

FRIDAY, 2 APRIL, 2021

**OPEN INSPECTIONS  
ONLINE WITH YOUR  
REAL ESTATE AGENT**



## LIFESTYLE AND INVESTMENT OPPORTUNITY

24

**RENTAL LISTINGS AND OPEN INSPECTIONS 42**

### Our home loan specialists...

...are completely dedicated to you. And with the launch of our new Complete Home Loan, you've never been in better hands.

Chat to a home loan specialist today, phone  
**Community Bank · Mount Gambier & District** on  
**8726 3200** or search Bendigo Bank home loans.

📍 **Community Bank · Mount Gambier & District**

12471028-HL48-20



Terms and conditions, fees, charges and lending criteria apply. All information including interest rate is current as at 7 September 2020 and may be subject to change. Full details available on application. Credit provided by Bendigo and Adelaide Bank Limited ABN 11 068 049 178 Australian Credit Licence 237879. A1419239 OUT\_1660777, 18/11/2020





LIMESTONE COAST  
PROPERTY GUIDE



Cnr Riddoch Hwy & South Terrace, Penola

Location:

Cnr Riddoch Hwy & South Terrace,  
Penola

Land area:

1.34 ha

Price:

\$1,450,000

Agent:

TDC LIVESTOCK & PROPERTY

RLA:

44072

Contact:

Mark De Garis, 0428 372 124 and  
Meg Redman, 0407 740 034

Inspect

On application

# Penola Caravan Park for sale

**L**IFESTYLE and investment opportunity in the famous Coonawarra wine country - Penola Caravan Park - Freehold and business for sale.

Perfectly suited to a couple, or as an investment (with Manager) this flexible lifestyle opportunity with attractive financial return is one well worth exploring.

The caravan park is at the Southern entrance to Penola, directly off Riddoch Highway. Capitalise on the prominent location, while your campers enjoy a peaceful stay amongst the 1.343 hectare grounds.

Mature trees provide privacy around the boundary while a scattering of redgums make for some lovely shady spots around the park itself. A walking track connects guests directly to Penola Greenrise Nature reserve and the township is only a short walk away. The facilities are all in great condition and the gardens and grounds are low maintenance.

It's easy to see why the Penola Caravan park has the loyal followers it does. If you're one to take a business to the next level, there is opportunity here and potential to expand the businesses marketing reach. Currently, the park operates with a website only and does not promote or advertise through any third-party sites. Even so, the business as is, is making attractive financial returns. The park also offers Penola's only Laundromat.



- As part of the freehold, on offer;**  
**Manager's residence:**
- 2 bedroom solid stone residence with open plan living, large outdoor entertaining area and private yard.
  - 3 bay shed plus secure room (ideal for cleaning equipment)
- Ensuite cabins:**
- 4 x 1 bedroom ensuite units

- 2 x 2 bedroom ensuite cabins
- Worker accommodation:**
- 2 x 2 bedroom ensuite cabins
  - 1 x 2 bedroom cabin (with external ensuite)
  - 1 x 1 bedroom ensuite cabin
- Campsites:**
- 6 x on-site caravans
  - 20 x ensuite powered sites

- 32 x powered sites
- Opportunities to walk into a well renowned, established business offering good returns are rare. Do not miss your chance to run one of Penola's most valuable assets in the bustling Limestone Coast tourism region.
- Form 2 financials are available on request.



# The Border Watch DIGITAL

Online  
Subscribe to the<sup>^</sup> version of  
**Border Watch  
Digital Edition**



VISIT

[borderwatch.com.au/subscribe](https://borderwatch.com.au/subscribe)

**WE ARE ALL ABOUT OUR COMMUNITIES**  
[borderwatch.com.au/subscribe](https://borderwatch.com.au/subscribe)





**PROPERTY SPECIALISTS**  
*unlocking dreams*

**A:** 22 Sturt Street, Mount Gambier **P:** 08 8723 3416

www.key2sale.com.au



RLA 282 450

**HAPPY**  
*Easter*



FROM THE TEAM AT  
**KEY 2 SALE**

## 23 SIMSONS LANDING RD, NELSON

*New*



*Open* **SATURDAY 11.30AM-12.00PM (SA TIME)**

### **NEW > "ARNOLDS PLACE"**

Located within walking distance from Simsons Landing on the picturesque Glenelg River, this beautifully designed home welcomes you to its natural surroundings. Large windows in the spacious open plan living area provide a magnificent viewing platform. Polished floorboards feature throughout the kitchen/dining area and the lounge offers both s/c wood fire & r/c air con. An enclosed BBQ area plus a North facing deck, offering more impressive views over the surrounding bushland. Other features include double car garage, separate boat shed, rainwater tanks and equipped bore. Currently the property has been used for B&B style accommodation.



**\$420,000-\$460,000** Contact Al Lamond 0418 849 266



**2/22 HART ST, MT GAMBIER \$225,000**



- Spacious brick and tile unit in a central location
- Perfect for retirees, downsizers, or investors and those that want the lock and leave lifestyle
- Reverse cycle split system air conditioning
- Single car garage UMR with direct internal access
- Quiet cul-de-sac location within walking distance to Vansittart Park, main street, cafés and shopping

**Sara O'Connor 0438 708 281**



**34 BROLGA ST, MT GAMBIER \$349,000-\$359,000**



- This wonderful home is packed with value and ready to move straight into
- Spacious lounge room with s/s air con plus a large family/kitchen/dining room
- 3 good sized bedrooms, the master & 2nd bedroom contain BIRs
- Enclosed paved pergola area for entertaining

**Sara O'Connor 0438 708 281**



**1 KEIL DR, NELSON \$749,000-\$779,000**



*Open* **SATURDAY 12.30PM-1.00PM (SA TIME)**

### **THE PICTURE-PERFECT HAVEN**

- This double storey, brick home is a picture-perfect haven for any family
- The upstairs living area is like your very own sanctuary with postcard views
- The practical timber kitchen features wall oven, dishwasher and huge walk in pantry
- A large family area and under cover pergola allows for plenty of space and year round entertaining
- Offering established gardens along with a large powered garage and shed

**Gail Richards 0409 268 199**



**28 GUERIN LANE, MT GAMBIER \$349,000-\$379,000**



- Situated on picturesque allotment is this welcoming family home
- Open plan kitchen/dining/family area with large windows capturing an abundance of natural light
- Beautiful attractive & productive, mature gardens surround the home
- Shedding includes double carport & 3 bay shed

**Gail Richards 0409 268 199**



**6 BENGALIE CRES, MT GAMBIER \$430,000-\$460,000**



- Set on a 1987m2 allotment, properties of this size & elevation rarely come to the open market
- Views over the city to the Centenary Tower, plus glimpses of Mount Schank
- 4 double bedrooms, main with WIR & ensuite
- In conjunction with Gebhardts R/E & Peter Dempsey @Realty

**Al Lamond 0418 849 266**



**309 COMMERCIAL ST W, MT GAMBIER \$299,000-\$329,000**



### **LOADS OF SHEDDING!**

- This solid three bedroom Villa is perfectly located for you to live and work from the same location
- The huge sheds at the rear of the property have been used for business purposes over many years as the side street access means that you can keep the house and the business separate
- The quaint home has a North facing lounge room capturing loads of natural light
- The timber kitchen/dining contains electric cooking

**Sara O'Connor 0438 708 281**



**6 COBBLESTONE CRT, MT GAMBIER \$65,000**



- Last vacant allotment available in a well established area amongst quality homes
- Elevated block of 819m2
- Close to MacDonald Park Primary School, St Martins Lutheran College and sporting complex
- All services connected and plans available for prospective purchasers

**Al Lamond 0418 849 266**

**LAND**

**LOT 33 WILLIAM ST, ALLENDALE EAST \$99,000-\$108,000**



- Fantastic 2068m2 allotment on the fringe of the Allendale East township
- Lovely outlook over farming land to the North
- Corner allotment
- Power passing
- Plan your dream home and phone the builder today!

**Gail Richards 0409 268 199**

**LAND**

**LOT 37 WILLIAM ST, ALLENDALE EAST \$99,000-\$108,000**



- Fantastic 2068m2 allotment on the fringe of the Allendale East township
- Rural aspect to the rear
- Power passing
- Plan your dream home and phone the builder today!

**Gail Richards 0409 268 199**

**LAND**

**LOT 2 EIGHT MILE CRK RD, PT MACDONNELL \$110,000**



- 5.16 acre allotment located within walking distance of the beach
- Minutes from the Port MacDonnell General Store, Hotel and Chemist
- Zoned Primary Production in the District Council of Grant
- Located opposite Woolwash Caravan Park

**Al Lamond 0418 849 266**

**LAND**





**Gail Richards**

SALES

M: 0409 268 199



**Al Lamond**

SALES

M: 0418 849 266



**Sara O'Connor**

SALES

M: 0438 708 281



**Ben Ransom**

SALES

M: 0400 870 362



**Carolyn Gazzard**

CLIENT SERVICES

P: (08) 8723 3416



**Sue Clements**

CLIENT SERVICES

P: (08) 8723 3416



**Tegan Pink**

ADMINISTRATION

P: (08) 8723 3416



**Rachael Kelly**

JUNIOR ASSISTANT

P: (08) 8723 3416

## 2/8 KURRAJONG ST, MT GAMBIER

New



### NEW > BEAUTIFULLY RENOVATED UNIT

This recently renovated brick and tile unit will be perfect for retirees, downsizers or investors. Inside offers two newly carpeted bedrooms both with BIR's, lounge with gas wall heater and kitchen/dining with electric cooking, dishwasher, pantry and r/c split system air conditioning. Tidy bathroom with shower, bath & vanity plus separate toilet and beautifully renovated laundry. Single car garage UMR with remote roller door and direct internal access. Low maintenance garden areas front and rear provide just enough room to potter around. In a very neat complex of 4 units this property is perfect for those who want an easy care lifestyle.



**\$219,000-\$229,000** Contact Sara O'Connor 0438 708 281



### TRANSPORTABLE FOR SALE , YAHL

\$175,000-\$185,000

New Price



### TRANSPORTABLE HOME ONLY

- Have you got a block of land? Looking for an instant place to live? Then check out this fantastic home!
- Featuring 4 bedrooms, main with WIR & ensuite
- Lovely large open plan living area incorporating lounge/dining/kitchen with electric cooking & WI pantry
- Transport costs are the responsibility of the purchaser

Gail Richards 0409 268 199



### 2 MACKENZIE ST, MT GAMBIER

\$275,000-\$285,000

New Price



### A1 LOCATION

- This is your chance to purchase in a blue-ribbon location, within minutes of schools, Valley Lakes & Rail Lands
- Consisting of a lounge room, 3 bedrooms, renovated kitchen and new ensuite plus a second separate living space that opens onto the front decking
- Large, flat allotment with city views, offering a wonderful backyard & double shed

Sara O'Connor 0438 708 281



### 121B SEA PARADE, PT MACDONNELL



### BEACHFRONT WITH IMPRESSIVE VIEWS

- HIGHEST & BEST OFFERS CLOSING FRIDAY 9TH APRIL 202 AT 12 NOON (IF NOT SOLD PRIOR)
- This low-maintenance solid brick & tile home is ready for summer fun!
- New aluminium windows offer sweeping ocean views
- The versatile floor plan features an inviting dining/lounge area adjoining the kitchen
- Additional features include BIR's in all bedrooms and double car garage UMR

Al Lamond 0418 849 266



### 22 KELLETT ST, NELSON

\$545,000-\$575,000

New Price



### NELSON COTTAGE - RIVER LIFESTYLE WITH AN INCOME

- Nelson Cottage is an iconic property offering B&B/guesthouse accommodation
- Providing a total of 6 guest bedrooms, the property can accommodate up to 15 people
- Upstairs are the owners residence includes reception area, two bedrooms, large Blackwood kitchen, plus a dining room
- Lush lawns, fruit trees, veggie garden, rainwater, bore & 1.5kW solar system

Gail Richards 0409 268 199



### 9 WILLIAM RD, WORROLONG

\$435,000-\$450,000



### COUNTRY LIFE AWAITS YOU!

- Imagine waking up to country life every day.....
- Lovely four-bedroom, 2 bathroom family home set on 5 acres
- Huge open plan dining/family area with slow combustion wood heating and r/c split system air conditioning
- This is your chance to escape to the country!

Gail Richards 0409 268 199



### 103 MEYLIN ST, PT MACDONNELL \$419,000-\$439,000



- Just one street back from the foreshore is this four bedroom, two bathroom home
- Boasting ocean views, natural light and large windows frame the bay scenery to perfection
- Double 9m x 9x car garage UMR with workshop
- Flexible design allowing potential for dual occupancy - the perfect Air BnB (S.T.C.A)

Gail Richards 0409 268 199



### 7 FAIRWAY CRT, WORROLONG \$899,000-\$939,000



- Sitting on the highest peak in Oranivale Estate, it's hard not to feel on top of the world
- Intuitive floor plan is divided into two wings designed to take in views over Mount Gambier
- This outstanding luxury lifestyle property has it all: space in abundance, an outstanding aesthetic and views as far as the eye can see!

Gail Richards 0409 268 199



### LOT 15 PELICAN POINT RD, PELICAN POINT \$250,000

71 ACRES



- 29.62 hectare natural scrub allotment in the seaside township of Pelican Point
- Potential development opportunity (subject to council approval) for 9 residential allotments ranging in size from 1800m2 to 3202m2
- Close to the beach with some of the proposed allotments offering potential sea views

Gail Richards 0409 268 199

LAND

### SHELLSEA CRT, PELICAN POINT

CONTACT AGENT



- Exciting new land division offering allotments ranging in size from 840m2 to 985m2
- Well positioned walking distance from the beautiful sandy beaches of Bungalow Bay!
- Some allotments offering new aerobic septic systems and one with shedding
- Situated only 20 minutes drive from Mt Gambier

Al Lamond 0418 849 266

LAND

### 245 COMMERCIAL ST WEST, MT GAMBIER \$299,000

2218M2



- Fantastic opportunity to purchase a commercial zoned parcel of land in a prime location
- Excellent exposure with two street frontage and small office at the southern end
- The allotment offers a multitude of options with retail giants adjacent the site
- A opportunity to purpose build business premises

Gail Richards 0409 268 199

COMMERCIAL

### 312 COMMERCIAL ST W, MT G \$699,000-\$759,000

2215M2



- Big & beautiful - central & spacious
- Zoned light industry, offering an incredible opportunity to reside & operate a business from the property (S.T.C.A)
- Properties offering this size shedding with a home attached are near impossible to find in the city area

Al Lamond 0418 849 266







**Graeme**  
0419 806 410  
Sales



**Bianca**  
0407 613 346  
Sales



**Toni**  
0402 356 905  
Sales | Accounts



**Paris**  
(08) 8725 8037  
Property Manager



**Jess**  
(08) 8725 8037  
Property Manager

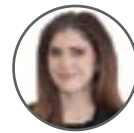

**Silvia**  
(08) 8725 8037  
Property Manager

**101 KINGSLEY ROAD, ALLENDALE EAST**

NEW LISTING



\$319,000 - \$329,000

3 1 2

**HOME & 5.5 ACRES - SUBDIVISION POTENTIAL!**

Welcome to 101 Kingsley Road, Allendale East - The perfect property to enjoy your neat & low maintenance home along with approx. 5.5 Acres or take advantage of a great opportunity to subdivide with a range of options available. Set to the front of the allotment & fenced separately at approx. 900m2 is an extremely neat 3 bedroom, 1 bathroom home. Open plan living, dining & kitchen with gorgeous timber flooring, reverse cycle unit plus slow combustion wood fire. All bedrooms of good size, 2 with BIR's while the bathroom is central with shower over

bath, vanity & separate toilet. Inside is a delight, but so is the front deck area! Enjoy the private & quiet setting in the morning & night! Continue moving outside, you'll find the 11m x 8m colourbond shed with concrete floor, power & lighting, 2 x 22,500 rainwater tanks, updated hot water. This home is currently leased at \$220 per week with a periodic lease but a potential long term tenant if that's what you are looking for! This property has a few options attached with it and is one I encourage you to contact me to discuss further! Call Bianca 7 Days on 0407 613 346

Bianca Taylor | 0407 613 346

**16 WEST STREET, MOUNT GAMBIER**

NEW LISTING



\$275,000 - \$285,000

3+ 1 3

**ALL THE HARD WORK HAS BEEN DONE!**

- ✓ Completely renovated family home
- ✓ Close to main street CBD
- ✓ Two living areas & neat rear yard space
- ✓ 3 spacious bedrooms with BIR's
- ✓ Teenagers space / 4th bedroom
- ✓ Dbl length carport, single garage, workshop space, storage sheds, wood shed & more!
- ✓ Rental Appraisal \$340.00 - \$350.00pw

Bianca Taylor | 0407 613 346

**1/10 HERBERT STREET, MOUNT GAMBIER**

NEW LISTING



\$219,000 - \$229,000

2 1 1

**MODERN & SPACIOUS - ONLY 2 IN THE COMPLEX!**

- ✓ Updated & spacious unit in complex of only 2
- ✓ Large formal living with R/C unit & S/C heater
- ✓ Modern Kaboodle kitchen with updated appliances including dishwasher
- ✓ 4.1m x 4.3m Master bedroom with BIR
- ✓ Updated laundry with on trend timber bench, storage & compact clothes hanger
- ✓ Fantastic private deck space + rear yard!

Bianca Taylor | 0407 613 346

**8 QUEENS COURT, MOUNT GAMBIER**

NEW LISTING



\$269,000 - \$289,000

2 1+ 2+

**MODERN & STYLISH WITH A HINT OF COUNTRY COTTAGE**

- ✓ Stylish home with plenty on offer!
- ✓ Quiet cul-de-sac & low maintenance living
- ✓ Master with access to 3 way bathroom
- ✓ Private pergola + veggie patch space
- ✓ 2 x sheds plus workshop space
- ✓ Additional parking for the caravan or boat!!!
- ✓ 6.6kw solar system including 20x panels
- ✓ Rental Appraisal \$290.00 - \$310.00 per week

Bianca Taylor | 0407 613 346

**8 LANGE STREET, MOUNT GAMBIER**

NEW LISTING



\$265,000 - \$285,000

3 1 1

**GORGEOUS HOME & GREAT LOCATION!**

- ✓ Extremely neat brick & tile home
- ✓ Spacious open plan living, dining & kitchen plus additional study nook area
- ✓ Neat bathroom & laundry areas
- ✓ Huge second living space with timber flooring & bi-fold doors to small deck & rear yard
- ✓ Rear yard access to low maintenance yard & garden shed

Bianca Taylor | 0407 613 346

NOW IS THE TIME TO SELL

**WE WANT YOUR PROPERTY**

CONTACT OUR EXPERIENCED SALES TEAM FOR A FREE PROPERTY APPRAISAL TODAY



GRAEME CLEVES  
0419 806 410  
GCLEVES@LIMESTONERE.COM.AU

BIANCA TAYLOR  
0407 613 346  
BTAYLOR@LIMESTONERE.COM.AU





**Graeme**  
0419 806 410  
Sales



**Bianca**  
0407 613 346  
Sales



**Toni**  
0402 356 905  
Sales | Accounts



**Paris**  
(08) 8725 8037  
Property Manager



**Jess**  
(08) 8725 8037  
Property Manager

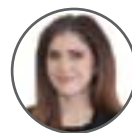

**Silvia**  
(08) 8725 8037  
Property Manager

**168 NORTH TERRACE, MOUNT GAMBIER**

NEW LISTING



\$280,000



4 2 2

**A PLACE WITH SPACE**

- ✓ 4 bedrooms, Master bedroom w ensuite
- ✓ Huge lounge w wood heater & r/c air con
- ✓ Open plan kitchen/dining area
- ✓ Separate family room or 4th bedroom
- ✓ Single Garage UMR plus double carport
- ✓ Approx. 4m x 3m garden shed and woodshed
- ✓ Currently Leased at \$295 per week
- ✓ Paved entertaining area

**Graeme Cleves | 0419 806 410**

**4 IRVEN STREET, PORT MACDONNELL**



\$449,000



4 2 5

**COMPLETE COASTAL RETREAT**

- ✓ Transformed 4 bedroom stone home
- ✓ Two living areas + ducted air con system
- ✓ 18m x 9m c/bond shed with workshop & loft
- ✓ Huge undercover entertaining area
- ✓ Master with WIR & Ensuite
- ✓ Baltic timber kitchen with electric cooking
- ✓ new ducted r/c air conditioning system & expansive flat backyard

**Graeme Cleves | 0419 806 410**

**161 LAKE TERRACE EAST, MOUNT GAMBIER**



\$389,000 - \$409,000

4 2 8

**A LIFESTYLE WITH ULTIMATE VERSATILITY**

- ✓ Beautiful Villa on 2,200m2 Allotment
- ✓ Traditional features throughout
- ✓ Fully renovated Granny Flat + lots of shedding
- ✓ Commercial opportunity - Zoned Industrial

**Toni Gilmore | 0402 356 905**

**9 LORIKEET STREET, MOUNT GAMBIER**



\$379,000

5 2 2

**WHEN SIZE MATTERS**

- ✓ Solid Tasmanian Oak Kitchen with pantry
- ✓ Gas central heating + s/c wood heating
- ✓ Sunken lounge or 6th bedroom
- ✓ Undercover BBQ area + large backyard

**Graeme Cleves | 0419 806 410**



**49 ONE AND ALL DRIVE, CAPE JAFFA**



\$149,000

873M2

**AN IRRESISTIBLE LIFESTYLE CHOICE!**

- ✓ Elevated Allotment with panoramic Views of Cape Jaffa
- ✓ Close to the Wine Region of Mount Benson
- ✓ 20 Minute drive to the famous Robe, SA

**Graeme Cleves | 0419 806 410**

**25 O'HALLORAN TERRACE, MOUNT GAMBIER**



\$397,000

3 1 2

**WHEN LOCATION IS EVERYTHING!**

- ✓ Updated open plan kitchen/living area
- ✓ Second living area or formal dining space
- ✓ Double carport with access to rear yard
- ✓ Study nook ideal for working from home

**Graeme Cleves | 0419 806 410**

**312 GLENELG RIVER ROAD, OB FLAT**



\$515,000 - \$530,000

4 2 12

**THE HOUSE, THE SHEDS, THE OFFICE & THE LAND**

- ✓ Solid Family home on 2 acres of mixed used zoning land
- ✓ Large living with reverse cycle unit, s/c heating & surround sound system
- ✓ All generous size bedrooms with built-in robes
- ✓ Central updated bathroom
- ✓ Pergola area with BI BBQ + designated office
- ✓ Huge shedding plus much more!

**Bianca Taylor | 0407 613 346**

**11 GEORGE STREET, SOUTHEND**



\$399,000 - \$429,000

4 2 5

**BEAUTIFUL COASTAL LIVING**

- ✓ Spacious home with beautiful front & rear deck - enjoy your morning coffee
- ✓ Master bedroom with WIR & ensuite
- ✓ Generous open plan living, dining & kitchen
- ✓ Large shedding + studio office space
- ✓ Rainwater & bore water available
- ✓ Timber flooring, high ceilings, large windows, a reverse cycle unit for heating & cooling

**Bianca Taylor | 0407 613 346**





OPEN  
HOME



## 9 STABLEFORD COURT, WORROLONG 4 BED | 2 BATH | 8 CAR

### THE GOOD LIFE

**\$769,000 to \$789,000**

The good life could be a reality with this wonderful country Home, giving the new owner that luxury of an open space lifestyle living with the convenience of city life at your doorstep.

The home, built in 2001, is of solid brick and tile construction and has substantial oversized rooms. On entering the front of the home into a greeting area there is a large formal lounge and formal dining room to the left. A door from the dining room leads into the kitchen for the hostess's ease of access.

The master bedroom is at the front of the house on the right as you enter. There is a large walk-in robe and the ensuite to the main bedroom is equipped with a large spa bath, vanity, toilet and shower.

Additionally, there are 3 other double bedrooms, and a large office/study, which could also be used as a bedroom, totalling 5 bedrooms if required. An open plan kitchen, meals area and family room service the family. A separate bathroom with shower, bath, vanity and separate toilet services the other bedrooms.

Additionally, there is an exceptionally large theatre/rumpus/gym room leading from the family room which also opens to the mammoth undercover gabled outside entertaining area. This outside area is completely fenced allowing a safe area for young children or pets.

The double garage with two roller doors underneath the main roof has plenty of storage room as well. There is access to the house and to the outdoor covered area from the garage. Additional separate parking for vehicles is located next to the double garage.

This home boasts 2700cm (9 foot approx.) ceiling heights throughout, generous solid wood architraves and skirting boards; solid wood with leadlight inserts internal doors; beautiful handcrafted solid wood kitchen with display cabinets, dishwasher, overhead cupboards, walk in pantry and a Germania freestanding gas cooker. Two gas outlets are provided in the undercover outdoors pergola area for cooking and/or heating.

Excellent flooring is throughout the home with tiling to traffic areas; floating timber floors to the formal areas, main bedroom, study and theatre/rumpus room, with carpets to the family bedrooms.

A good quantity of power points is available in all rooms of the house, together with TV points and network cabling. Most rooms have overhead fans, and the home is heated and cooled by a 6-zoned reverse cycle air conditioner. A slow combustion heater with fan in the family room provides further comforting winter warmth.

A walk-in pantry in the kitchen and a walk-in linen-press off the hallway provide plenty of storage, along with a big walk-in robe in the main bedroom and one also in the 4th bedroom. Built in robes and student desks are provided in the other two bedrooms.

Open Home: Saturday 11:30am - 12:15pm



12489216-AV15-21







OPEN HOME



17 AGNES STREET MT GAMBIER  
3 BED | 2 BATH | 2 CAR

## LOCATION AND CHARACTER

\$390,000 TO \$410,000

Located In One Of Mount Gambier's Most Sought After Areas. This Home Offers Great Family Living With The Convenience Of Inner City Living. This Character Home Features Ornate Ceilings And Cornices, Stain Glass Windows And Timber Floors. This Home Has Been Tastefully Renovated Over The Years, And A Large Open Kitchen Meals Area Is A Feature Of The Home. New Kitchen Features Breakfast Island, Modern Stainless-steel Appliances, Heaps Of Cupboards And A Step In Pantry. Open Meals Area Over-looks The Family Area With The Combination Of Timber Flooring And Tiling Giving The Home A Modern Easy-care Feel. The Home Has 3 Good Size Bedrooms, The Main Bedroom Is Positioned At The Rear Of The Home With Wall To Wall Robes And En-suite. A Formal Lounge At The Front Of The Home Is The Perfect Getaway Room, Or Maybe A 4th Bedroom If Needed. The Home Has Ducted Central Gas Heating, Plus Slow Combustion Heating Which Keeps The Home Warm Through Those Winter Months. Second Bathroom, Plus 3rd Toilet Outside Caters For All A Family Needs, Plus A Large Laundry Includes Walk In Pantry/ Storeroom. French Doors From The Family Area Leads To Large Covered Decking Area Ideal For Entertaining Friends And Family.

Open Home: Saturday 1:00pm - 1:30pm

## PERFECT FAMILY HOME OR INVESTMENT

\$259,000

Located In A Quiet Street This Property Would Make The Perfect Family Home Or Ideal As An Investment As The Property Is Currently Tenanted Till November At \$280.00 Per Week. Features Include Polished Timber Floors, North Facing Windows, Renovated Kitchen And Bathrooms, Split System Air-conditioning And Slow Combustion Heating, Good Side Access For Vehicles Or More Shedding. The Home Has 4 Bedrooms, A Formal Lounge At The Front Of The Home Adjoining The Meals Area And Modern Kitchen. Love The Kitchen With Breakfast Bar, Dishwasher, Stainless Steel Appliances, Heaps Of Cupboards. Rumpus Room Out The Back Ideal For The Kids With The 4th Bedroom Just Off This Area Ideal For The Teenager. Main Bathroom Has A Classy Feel With Floor To Ceiling Tiling. Easy Care Garden With Single Stone Garage But Could Easily Cater For More. Inspection Recommended.



7 SPEHR STREET MT GAMBIER  
4 BED | 1 BATH | 1 CAR

## FIRST HOMEBUYER OR INVESTOR \$225,000

Located Walking Distance To Commercial Street, This Character Home Is Great Value And Would Certainly Suit The Young Buyer Looking For Great Garaging Or The Investor As Long-term Tenants Keen To Stay At \$260.00 Per Week. The Home Has Heaps Of Character With Ornate Ceiling And Cornice, Colonial Timber Doors- Timber Flooring And Lead Lighting. Two Good Size Bedrooms Plus Formal Lounge With Slow Combustion Heating, Split System Air-conditioning.



29 JUBILEE HWY WEST MT GAMBIER  
2 BED | 1 BATH | 3 CAR

## GOLFERS PARADISE \$498,000

Home And Land Package Save Thousands On Stamp/Duty. Why Not Create The Lifestyle You Have Always Dreamed Of By Owning This Brand-new Home In The Popular St Andrews Drive Golf Estate. The Perfect Sized Home For The Semi Or Fully Retired Couple, With Home Perfectly Designed To View The Golf Course From Most Areas Of Your Open Kitchen Meals Family Area. Stunning Kitchen And Wet Areas Are A Feature Of The Home Plus Covered Alfresco Area, Butler's Pantry.



36 ST ANDREWS DRIVE WORROLONG  
3 BED | 2 BATH | 2 CAR



22A HEDLEY STREET MT GAMBIER  
3 BED | 2 BATH | 2 CAR

## FANTASTIC INNER CITY LIVING \$465,000

Brand New Home With A Presence And Its Modern Exterior Sets It Out From The Crowd. Easy-care Brand-new Home Could Be Yours. Beautiful Colours And Finishes. Designed For Modern Open Plan Living Large Windows With Northern Aspects And Views. Large Main Bedroom With Large Walk In Robe Ensuite And Double Vanity. Stunning Kitchen With Step In Pantry, Heaps Of Cupboard Space, Stainless Steel Appliances And Stone Benchtops. Double Garage UMR.



4 BEACH ROAD BEACHPORT  
3 BED | 1 BATH | 4 CAR

## CREATE A LIFESTYLE BY THE SEA. \$675,000

Why Not Enjoy Life And Watch The Ocean Roll In As You Sit On Your Front Porch, With Unrestricted Ocean Views. A Rare Opportunity To Buy A Beachside Property, In The Popular And Beautiful Beachport Fishing Town. The Home Is Located Only Metres From Café's, Jetty And The Beach. Ideal For The Person Or Family Ready To Relax From This Crazy World Or The Fishman Looking For That Perfect Mix Of Convenient Fishing With Boat Ramp At Your Doorstep.

## INNER CITY CHARACTER \$290,000 TO \$310,000

Fantastic Inner City Living, Walk Everywhere With Shops, Restaurants And Parks Close By. This Character Home Oozes Charm With Front Veranda, High Ceilings Ornate Fireplaces And Polished Timber Floors. Three Bedrooms The Main With Wall-to-wall Robes, Country Style Kitchen With Modern Appliances, Dishwasher, And Heaps Of Cupboards.



22 BERTHA STREET MT GAMBIER  
3 BED | 1 BATH | 1 CAR

## COMMANDING LOCATION \$430,000 TO \$460,000

Located On A Commanding Allotment With Views Over Conroe Heights, This Home Offers. Family Living With Room To Move On This Nearly 2,000 Sqm Allotment. This Solid Brick Home Was Built With Quality In Mind With Its High Raked Ceilings And Feature Brickwork. The Home Consists Of 4 Bedrooms 2 With Built In Robes And The Main With Walk In Robe And En-suite. The Home Features Great Family Living With A Huge Rumpus Room Ideal For Teenagers.



6 BENGALEE CRESCENT MT GAMBIER  
4 BED | 2 BATH | 2 CAR



# If you're looking for your next property move, we can help when you're ready to play



Sale

7 Elsie May Drive, Compton  
Highest + Best Offers by 30th April (Unless sold prior)  
Open By Appointment

4 2+ 5



Sale

59 Lake Terrace West, Mount Gambier  
Highest + Best Offers  
Open By Appointment

3+ 3 4



Sale

24 Tanglewood Crescent, Mt Gambier  
\$849,000 - \$869,000  
Open By Appointment

6 4 5+



Sale

1 Duigan Street, Mt Gambier  
\$349,000  
Open By Appointment

4+ 2 4+



Sale

5 Sutton Avenue, Mt Gambier  
\$399,000 - \$419,000  
Open By Appointment

4 2 2



Sale

75 Gray Street, Mt Gambier  
\$445,000 - \$475,000  
Open By Appointment

3+ 2 2



Rental

8 Carthew Street, Mt Gambier  
\$410 P/W  
Available: Now

4 1 2



Rental

8 Hirth Street, Mt Gambier  
\$270 P/W  
Available: 23/04/2021

3 1 2



Rental

10 Avon Street, Mt Gambier  
\$265 P/W  
Available: 05/05/2021

3 1



## Real estate can be a game of Hide&Seek

Whether you're counting down to buying or selling. Ray White's been in the game for over 100 years and we can help find your Great Australian Dream.

Welcome to THE GREAT AUSTRALIAN DREAM



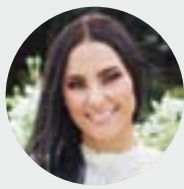

**Tahlia Gabrielli**  
Principal  
Sales Executive  
0438 883 992

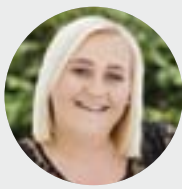

**Sarah Barney**  
Sales Executive  
0438 883 972



**Sonya Jones**  
Executive  
Assistant  
(08) 8724 7405

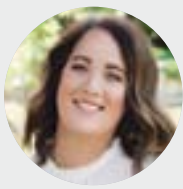

**Hayley Goodwin**  
Executive  
Assistant  
(08) 8724 7405

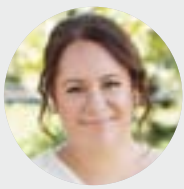

**Naomi Kieselbach**  
Property  
Management  
0455 826 616



**Jess Teakle**  
Property  
Management  
(08) 8724 7405

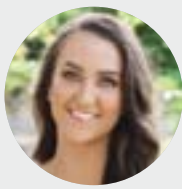

**Macey Humphries**  
Administration  
(08) 8724 7405

**RayWhite**



**Sale**

15 Alfred Court, Beachport  
\$800,000  
Open By Appointment

5 3 3



**Sale**

FACT Fish & Chip Shop, Mt Gambier  
\$349,000  
Open By Appointment

**BUSINESS**



**Sale**

Water Front Café at the Jetty, Beachport  
\$200,000 + Stock  
Open By Appointment

**BUSINESS**



**Sale**

13 Alfred Court, Beachport  
\$350,000  
Open By Appointment

**LAND**

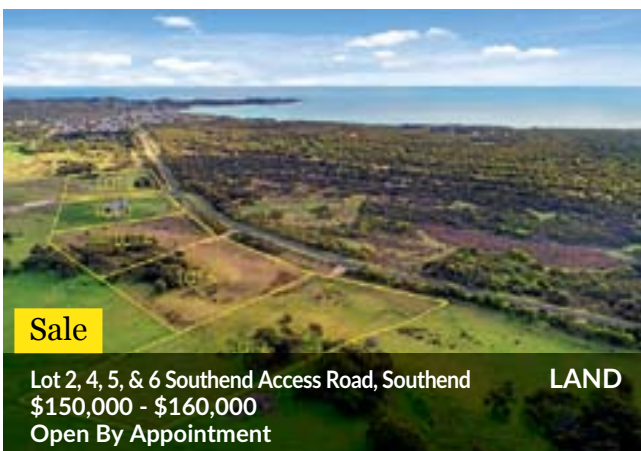

**Sale**

Lot 2, 4, 5, & 6 Southend Access Road, Southend  
\$150,000 - \$160,000  
Open By Appointment

**LAND**



**Sale**

95 Sturt Street, Mt Gambier  
\$109,000 - \$119,000  
Open By Appointment

**LAND**

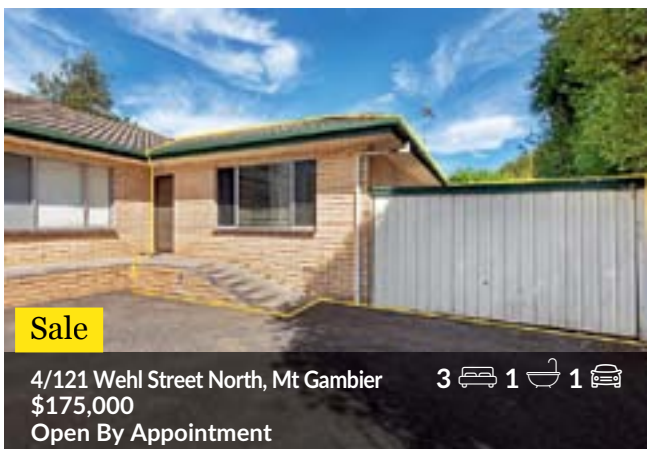

**Sale**

4/121 Wehl Street North, Mt Gambier  
\$175,000  
Open By Appointment

3 1 1



**Sale**

18 Marlow Court, Mt Gambier  
\$79,000  
Open By Appointment

**LAND**



**Sale**

Stage 3 Mountview Estate, Compton  
From \$145,000  
Open By Appointment

**LAND**



**Sale**

4 Yahl Hall Road, Yahl  
EOI by 9th April 2021 by 12pm (unless sold prior)  
Open By Appointment

3 1 9+

## Property of the Week

Beautifully renovated inner city living with income potential



**Sale**

7 Gordon Street, Mount Gambier

4 2 2

\$399,000 - \$419,000

Open By Appointment

Located in close proximity to Mt Gambier CBD and currently being utilised as an up-market Airbnb. Bedrooms two and three both offer BIRs. The master bedroom offers, roller shutters, WIR & modern ensuite with rain shower and his and hers basins. A fourth bedroom or second living room with double glass door entry to the rear pergola, and RCAC. The central living space is comforted by a built-in gas log fireplace, ceiling fan, RCAC and timber floorboards. The kitchen offers a breakfast bar, ample cupboard and bench space, large 5-burner gas cooktop and s-steel electric oven & d/washer. Outside, is a decked pergola with maintained lawn that is bordered by tall hedges for added privacy. This property also offers a small potting shed, concrete double driveway that offers dual roller doors, landscaped garden & rendered concrete fencing.

**Ray White Mt Gambier**

2A & 2B Mitchell Street  
Mount Gambier SA 5290  
(08) 8724 7405

mtgambier.sa@raywhite.com

raywhitemtgambier.com.au

RLA 291953



344 Hill Road, Yahl

NEW



5 2 8

\$629,000-\$649,000

Set on the outskirts of Mount Gambier on approx 7.4 acres is this secluded family home. Open plan kitchen, dining and living with slow combustion heating. Shedding galore – 4 bay shed with 2 bay carport plus a further 2 bay shed. Escape to the country and create your hobby farm dream. Just minutes to Yahl School & 10 minutes to Mount Gambier.

OPEN  
SAT  
10.00-10.30

33 Wyatt Street



2 2 1 \$389,000-\$419,000

The ultimate inner city home. Torrens title homette, modern design and low maintenance living at its best. Walk to the city centre – restaurants and parklands. Perfect for the retiree wanting to lock and leave.

34/184 Jubilee Hwy West

NEW



2+ 1 1 \$240,000

Price busting house and land package that is ready to build on flat low maintenance 344m2 approx allotment. Full package details are available from the Agent – won't find better!

13 Kyrenia Court

NEW



4 2 2

\$495,000-\$525,000

Stunning family home in popular St Martins precinct. Quiet cul-de-sac location – beautiful outlook. Quality & trendy features, Spacious living areas, outdoor entertaining area and enclosed rear yard. Family Perfection!

OPEN  
SAT  
11.00-11.30

1 Holloway Street, Donovans

NEW



2 1 2

\$349,500-\$379,500

Break free from the city and enjoy the relaxed lifestyle of the Glenelg River. Near new build full of rustic charm. Perfect design & inspiring features. Only 6 minutes to Nelson or 20 minutes to Mount Gambier. Offering a spacious 2nd living area with easy conversion to create bedroom 3.

CLEANING BUSINESS

NEW



An exciting opportunity to be your own BOSS. Fantastic cleaning business for sale with fantastic turnover. Huge potential to take to the next level. Phone Gebhardts for further information.

Seafarers Way, Port MacDonnell



From \$83,500

Subdivision  
Great flat serviced allotments in popular coastal township – swim, surf and fish at your doorstep! New stage now available. Enquire now!

46 Jubilee Hwy West

NEW PRICE



3 1 2 \$299,000-\$329,000

Prime CBD development opportunity, positioned over 2 titles of land totaling 1,851m2 (approx). Two street access plus third road via a free and unrestricted right of way. When opportunity knocks dare to dream!

22 Lansell Street



3 2 2 \$649,000 - \$669,000

Be the envy of your friends. Stunning 1930's Spanish mission style home in premier location. Quality throughout, designer kitchen, pool & outdoor entertaining. A short walk to shops, Blue Lake & city centre. Spoil yourself!



3/46 Brownes Road

NEW



2 1 1 \$179,000-\$189,000

Neat and tidy solid brick and tile unit perfect for investment. Open plan kitchen and dining with great storage. Cozy lounge fully carpeted with split system.







**Paul Chuck**  
SALES  
0409 541 113



**Ben Jeffrey**  
SALES  
0417 810 246



**Emily Rayner**  
SALES  
0417 665 085



**Sharyn Ferguson**  
PROPERTY MANAGEMENT  
8725 5766



**Bernie Gaylard**  
PROPERTY MANAGEMENT  
8725 5766

#### 11 Betula Road

NEW



3 1 2

**\$290,000-\$315,000**

Spacious family home with open plan kitchen and dining, solid timber kitchen with electric cooking. Light filled front lounge and a second lounge with slow combustion heating. Three large bedrooms, two with built in wardrobes.

#### 10 Stafford Street

NEW



3 1 2 **\$220,000-\$235,000**

Neat and tidy home set on approx 641m2. Kitchen with great storage, gas cooking and walk in pantry. Three generous sized bedrooms all with built in robe's.

#### 15 Gardiner Terrace

NEW



4 2 3 **\$365,000-\$375,000**

A great home with many features including updated kitchen, two living areas, fantastic patio/entertaining on appealing low maintenance grounds. Two street access with room for 2 cars + caravan/boat.

#### 3 Foote Street

NEW



3 2 2

**\$479,000**

It's all about location – wonderful low maintenance family home in A1 position. Spacious living areas, bedrooms & outdoor entertaining. Surrounded by quality & established homes. Short walk to Blue Lake, shops & main street.

#### 23 Percy Street



3 1 1+

**\$575,000**

23 Percy Street / 12-14 Alexander Street Multi tenanted renovated villa Circa 1900 of 3/4 bedrooms (currently leased), office & w/house. Shedding fronts Alexander St. Portion is leased at \$930 p/m plus full office area available.

#### 312 Commercial Street West

NEW



4 2 12

**\$699,000-\$759,000**

A unique opportunity to live and work from home S.T.C.C. A beautiful & grand character home set on over half acre. Huge high clearance shedding, high exposure site – zoned light industrial. In conj with Key2Sale



#### 22 Bruning Place



a 856m2 approx

**Highest & Best**

In developing area  
Ready to go  
Budget buying allotment  
In quiet cul-de-sac  
Great size 856m2 (approx)  
Views on offer

#### 103 Meylin St, Port MacDonnell

NEW PRICE



4 2 2

**\$419,000-\$439,000**

A seaside dream! tastefully updated and offers wonderful multi-use accommodation (STCC) light-filled living with sweeping ocean views. A short stroll to Shops, Restaurants, Cafes and Beach. So much potential



#### 6 Bengalee Crescent



4 2 2

**\$430,000-\$460,000**

A quality home loaded with space inside and out. Beautifully elevated & private setting – feature raked ceilings. Formal living & heat form fire place. On approx 1/2 acre of land. In conj with Key2sale & Peter Dempsey@Realty.



#### 23 Agnes Street



378m2 approx

**\$95,000**

A rare find – Torrens title inner city allotment. Perfect investment allotment or to build your courtyard home. Short walk to Vansittart Park, hotels and restaurants.

#### 44 Umpherston Street



525m2 approx

**\$92,500**

A great central allotment on approx 525m2. Rare to find in this location. Get set to build your dream home. Contact our office for more details.

#### 104 Haviland Ct, Pt MacDonnell



4.94 acres approx

**\$165,000**

Lifestyle allotment within the Port MacDonnell township. Services include power and Telstra, Fully bitumised road throughout, Allotments oh so close to the beach

#### 6 Hay Terrace



a 1,200m2 approx

**\$55,000**

Located in the quiet township of Kongorong is this flat level allotment approximately 1,200m2. Electricity passing, fully fenced. Build your dream home (S.T.C.A)

#### 2 Francis St, Tarpeena

NEW PRICE



a 1903m2

**\$35,000**

Flat 1903 m2 allotment, handy two street frontage. Services available – positioned in a quiet street. Priced to sell!





Penola Caravan Park,



## FREEHOLD & BUSINESS FOR SALE

Perfectly suited to a couple, or as an investment (with Manager) this flexible lifestyle opportunity with attractive financial return is one well worth exploring. Capitalise on the prominent location, while your campers enjoy a peaceful stay amongst the 1.343 hectare grounds. Mature trees provide privacy around the boundary while a scattering of redgums make for some lovely shady spots around the park itself. The facilities are all in great condition & the gardens & grounds are low maintenance. It's

easy to see why the Penola Caravan park has the loyal followers it does. If you're one to take a business to the next level, there is opportunity here and potential to expand the businesses marketing reach. As part of the freehold, on offer; Manager's residence: 2 bedroom solid stone residence with open plan living, large outdoor entertaining area & private yard, 3 bay shed. 6 ensuite cabins/units. Worker accommodation. 6 x on-site caravans. 20 x ensuite powered sites. 32 x powered sites. Opportunities to walk into a well renowned, established business offering good returns are rare. Do not miss your chance to run one of Penola's most valuable assets in the bustling Limestone Coast tourism region.

### For Sale

**Land Area:** 1.34ha  
**Inspect:** By appointment  
**Price:** \$1,450,000  
**Contact:** Mark De Garis 0428372124  
Meg Redman 0407740034



41 Tintagel Rd, Joanna



## Lifestyle opportunity minutes from Naracoorte

Ideally located just minutes south of Naracoorte sits this fantastic 32.1ha/79.31ac rural lifestyle parcel with income potential.

Fronting the Riddoch Highway, with access from Tintagel Road the property offers splendid views over the Naracoorte Plains.

The property is well fenced into five paddocks, all with stock water supplied from the electric pump equipped bore and pastures

consisting of lucerne, native grasses and standing rye corn. Previously used to grow potatoes and other irrigated crops, the irrigation pump and hydrants are still on site.

A feature of the property is the four bay colourbond shed. Two bays are enclosed to provide secure storage, with the remaining two offering a place to keep hay. A set of steel cattle yards round the property off nicely.

A rare opportunity to secure a great lifestyle property that is ready to go.

### For Sale

**Land Area:** 79.31 acres  
**Inspect:** By appointment  
**Price:** \$345,000  
**Contact:** Tom Pearce 0427642138  
Mark DeGaris 0428372124

FOR SALE

MORRIS ESTATE

THE ULTIMATE LIFESTYLE IN THE HEART OF PENOLA

Cameron St

Gordon St

Arthur St

15 2442m<sup>2</sup>

14 2191m<sup>2</sup>

13 2028m<sup>2</sup>

12 1901m<sup>2</sup>

11 1597m<sup>2</sup>

10 1500m<sup>2</sup>

8 1934m<sup>2</sup>

8 1900m<sup>2</sup>

7 1905m<sup>2</sup>

6 1841m<sup>2</sup>

5 1919m<sup>2</sup>

4 2002m<sup>2</sup>

3 2028m<sup>2</sup>

2 2054m<sup>2</sup>

1 2080m<sup>2</sup>

Premiere blocks fronting nature reserve

Block sizes ranging from 1500-2500m<sup>2</sup> aprox.

Power, SA Water, STEDS connections + guttering

Minutes walk to cafes, park, swimming pool and town centre

Easy access to schools, childcare and hospital

Vibrant, supportive community

**TDC Livestock & Property**  
www.tdcagents.com.au

rma network. Accredited Member

RLA 44072

MEG REDMAN - 0407 740 034 - KARLY HONNER 0438 339 729

36 - The Border Watch Limestone Coast Property Guide, Friday, 2 April, 2021





22 Arthur St, Penola



## Stylish, High-End Living

Rarely does a property of this calibre hit the market in Penola. A contemporary build of a high-end standard, street presence & a character façade; a nod to Penola's historic past with the convenience & flair of the current day. Through the front door a stylish, on-point interior presents itself; a vision that epitomises modern day living. An open plan kitchen, dining & living space tied together by soaring 3m ceiling heights & gorgeous 'Calcutta' floor tiles. This is most evident in the kitchen, the heart of the home – straight out of an architectural magazine. Engineered stone benchtops, timber veneer cabinetry & European appliances

including an integrated dishwasher. Dine casually at the expansive island bench or more formally at the dining table. Alternatively, make use of the secluded outdoor entertaining area. A short way from main space, past the cleverly positioned in built office lays the master suite. Generously sized with wall to wall robes. The ensuite is indulgent. His & her basins, dual shower head, marble patterned tiles, designer tapware & underfloor heating. The remainder of the bedrooms, all very spacious are at the opposite end of the house together with a well-equipped laundry, main bathroom & separate toilet. Outside offers a low maintenance yet stunning garden and yard, complete with 3 bay high clearance garage.



### For Sale

**Inspect:** By appointment  
**Price:** \$675,000  
**Contact:** Meg Redman 040774034



41 Sutton Rd, Kalangadoo



## Convenient rural living

This renovated gem is nestled on the outskirts of the vibrant township of Kalangadoo on a huge 3,684m<sup>2</sup>. Wake up to the stunning surroundings of lush agricultural land, yet enjoy still being within walking distance to all the fantastic township of Kalangadoo has to offer. Almost completely renovated, the solid brick dwelling is completely fresh with new paint and flooring throughout. It offers two good sized bedrooms (main with BIRs), and two other smaller rooms which may be used as a nursery, office or even a playroom. The brand new bathroom is another highlight with large shower and vanity complemented by clean white tiles. The spacious living

area opens out to the outdoor entertaining area and rear yard, and is comfortable all year round with air conditioning and new slow combusting heating. The galley style kitchen provides ample bench space with stainless steel dishwasher, oven, gas hot plate, large walk-in pantry and views out over the rear yard. Outside you'll find an 8m x 20m approx shed, double carport under main roof, external laundry, single garage, rainwater plumbed to house, bore and other sundry shedding. Situated on 5 titles of approx 730m<sup>2</sup> each this opportunity also lends itself to subdivision if you desire, or simply capitalise on having room to spread out and relax in the scenic rural area.



### For Sale

**Inspect:** By appointment  
**Price:** \$285,000  
**Contact:** Karly Honner 0438 339 729  
Meg Redman 0407 740 034



**36 QUEEN ST, PENOLA**  
**Low maintenance living**  
**\$275,000**



- Solid home with so much space
- Two light-filled living areas
- Large bedrooms, one with huge WIR or retreat
- Double car port, low maintenance yard, rainwater
- Central location



**136 CHURCH ST, PENOLA**  
**INVESTMENT ALERT!**  
**\$230,000**



- Solid stone home
- Slow combustion fire, reverse cycle air con
- Good sized bedrooms
- Fantastic outdoor entertaining area



**20 PORTLAND ST, PENOLA**  
**HUGE Family Home**  
**\$325,000**



- Potential as residence + AirBnB or dual rental
- Four large bedrooms + office
- Multiple living areas
- Main bedroom with WIR and ensuite
- Fantastic location close to schools and Main Street



**19 YOUNG ST, PENOLA**  
**Location, Value & Potential**  
**\$229,000**



- Spacious living area
- Great outdoor entertaining area
- Main with ensuite and WIR
- Rare find for under \$250K

49 CHURCH ST, PENOLA  
(08) 8737 2695  
RLA 44072

*Locals serving the local community*

View the properties  
online @  
[www.tdcagents.com.au](http://www.tdcagents.com.au)





LIMESTONE COAST  
PROPERTY GUIDE



10 Lake Terrace East, Mount Gambier

# Character, location and room

**P**LEASURE to offer this unique character home, located in a sought-after area on the side of Mount Gambier's famous Blue Lake.

Set on an old fashion just under 1/2 acre allotment measuring 1,835 sq/m; a size giving the new owner the luxury of room for the family to play, the gardener with the green thumb or just room to do whatever you like.

Long-time established trees and gardens complement this stunning turn of century Dolomite Villa.

The home still carries its old-style charm with ornate ceilings, sash windows, polished timber floors, handcrafted bookcases and sweeping verandahs.

There is room for the family as this home has 4 bedrooms, 2 bedrooms upstairs, with a rumpus room ideal for the older kids to have their space.

Downstairs there is a main bedroom with the luxury of ensuite and walk-in robe.

A 4th bedroom has built-in robes and a colonial style second bathroom is great for the growing family.

Country style kitchen includes a dishwasher, heaps of cupboard space and great views of the rear yard and patio.

Formal lounge and dining open to each other and would be a great area for formal functions or relax with a



glass of wine with friends.

A front room originally used as a music room creates another space as a lounge, study or television room.

Slow combustion heating and three split system air-conditioning keeps the home the right temperature all year round.

Outside of the home is a dream come true, a large front verandah has

sweeping views over Mt Gambier city and just a great place to sit and relax and watch the world go by.

A covered rear alfresco area with adjoining patio makes a great place to gather with family and friends. All this looking over beautiful established trees, lawns and gardens.

Looking for garage space, a four-bay high clearance garage and workshop, perfect for handymen and room for

caravans and boats and great road access.

There is also a double length garage with a remote door making easy access to the house.

Rainwater, woodshed, cubby house, ground trampoline, garden shed, firepit area and a gorgeous walnut tree that is the best shade in those summer months all complement this adorable family home.





This drawing is for illustration purpose only. All measurements are approximate only and information intended to be relied upon should be independently verified.



**Location:** 10 Lake Terrace, East Mount Gambier

**Rooms:** 4 bedrooms, 2 bathrooms, 6 car spaces

**Price:** \$535,000 to \$585,000

**Agent:** @REALTY

**RLA:** 269823

**Contact:** Peter Dempsey, 0418 854 393

**Inspect** Open home Saturday, 10.15am to 11am





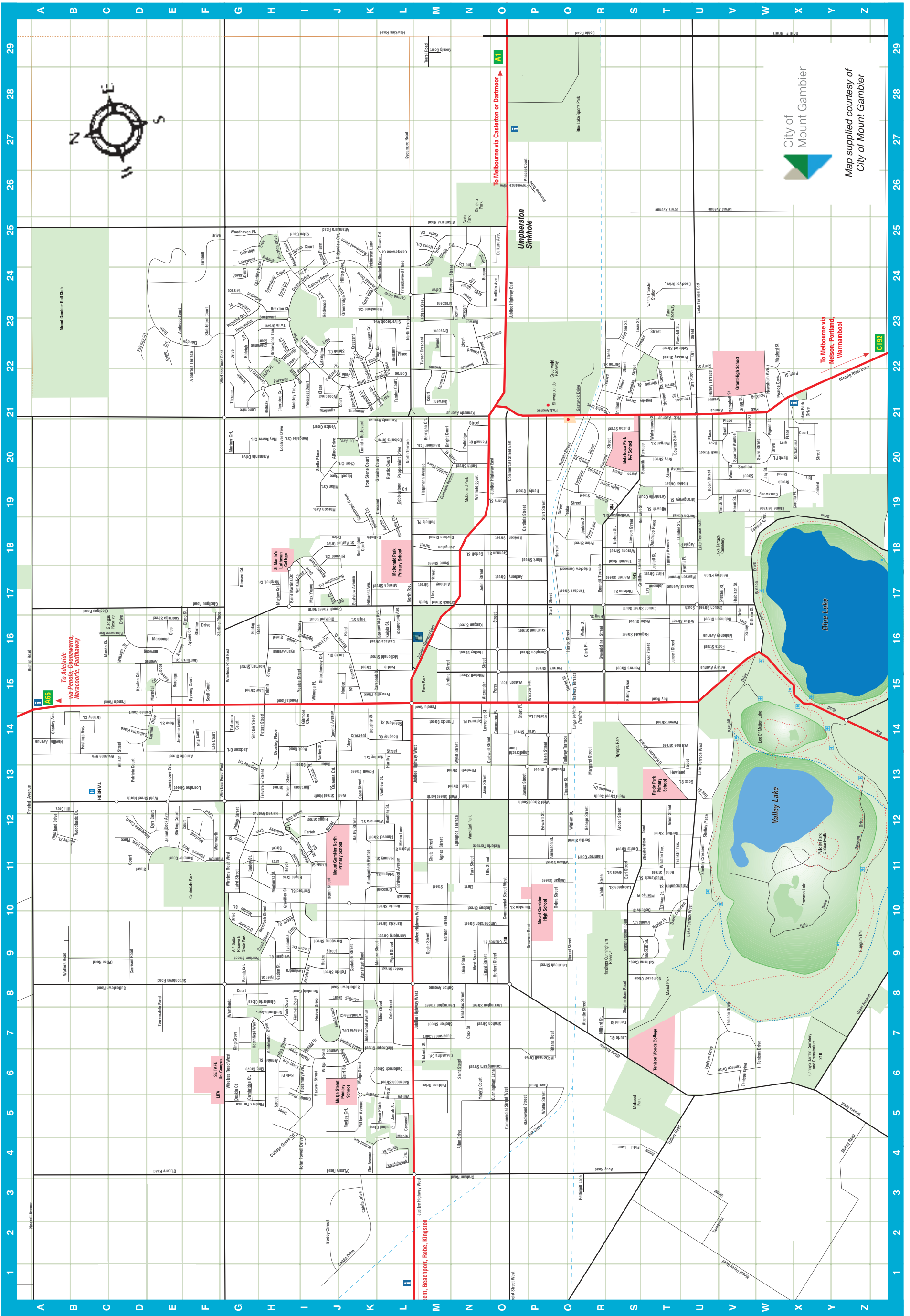



# MOUNT GAMBIER CITY STREET INDEX

SEE MAP ON OPPOSITE PAGE

L10 Acacia St.	T19 Burton St.	G24 Dover Ct.	R16 Haig St.	L18 Kentucky Ct.	L10 Monash Cr.	N23 Pyne Close	T18 Tallara Ave.
M11 Agnes St.	M17 Byrne St.	T20 Downer St.	J9 Hakea St.	K16 Kielpa St.	H6 Montebello Dr.		G14 Tallarook Ct.
F22 Albatross Tce		M19 Duffield Pl.	R11 Hammer Ct.	S15 Kilsby Pl.	P26 Monterey Dr.	V21 Quail Place	M22 Tamar Ct.
N15 Alexander St.	O13 Caldwell St.	P10 Duigan St.	R19 Hanson St.	G7 King Gr.	K11 Montgomery Ave.	J6 Quandong Ave.	L22 Tamina Ct.
N5 Allan Drive	G23 Callahan Pl.	O25 Dulkara Ave.	V17 Harbison St.	K22 Kingsley Ct.	J21 Montrose Ct.	J14 Queens Ave.	Q17 Tandara St.
T19 Allawah St.	J2 Calula Dr.	T18 Dundee St.	Q18 Harrauld St.	M20 Knight Ct.	T9 Moorak Cr.	J13 Queens Ct.	K22 Tanglewood Cr.
D13 Allison St.	J24 Calvary Rd.	S21 Dutton St.	N13 Hart St.	M29 Koenig Ct.			S18 Tarandi Rd.
J20 Altinio Dr.	G5 Cambridge Ct.		K13 Hartley Ct.	X20 Kookaburra Ct.	T20 Morgan St.	Q20 Radiata St.	W18 Tawarri Cr.
E23 Ambrose Ct.	V21 Campbell St.	E22 Eagle Ct.	K13 Hartley St.	E16 Kooringa St.	H17 Morphett Cr.	J5 Radley Ct.	R21 Telford St.
T12 Amor St.	J15 Canavan Rd.	S11 Earl St.	T21 Harvie St.	D15 Kowine Ct.	O19 Morris St.	Q14 Railway Tce.	V6 Tenison Dr.
Q11 Anderson St.	L24 Candlewood Ct.	J17 Eastview Ave.	B14 Hastings Ave.	P16 Krummel St.	K21 Mosswood Cl.	G22 Raleigh Tce.	M29 Terrell Rd.
E13 Annette St.	K15 Carapook St.	P12 Edward St.	W20 Hawk Pl.	L9 Kurrajong St.	L11 Moten St.	N22 Ralston Rd.	T21 Thomson St.
T4 Annie Field Lane	P18 Cardinia St.	N11 Eglinton Tce.	L29 Hawkins Rd.	I17 Kyrenia Ct.	V1 Mount Percy Rd.	N22 Ramsay Ave.	V19 Thrush St.
N17 Anthony St.	D14 Carmel Dr.	N10 Ehret St.	U12 Hay Dr.	E15 Kywong Ct.	W22 Mugford St.	H21 Redoak Pl.	P10 Thurston St.
S15 Anzac St.	D9 Carrison Rd.	K7 Elder St.	H11 Hayes Cr.		K6 Mulga St.	J23 Redwood Ave.	H15 Tolmie St.
E16 Apanie Ct.	K13 Carthew St.	E22 Eldridge Dve.	I10 Heath St.	S10 Lacedpede St.	T22 Murdie St.	J16 Regent Ct.	T5 Tollner Rd.
K24 April Villa	K13 Case St.	Q13 Eleanor St.	H7 Heathfield Way	M23 Lachlan Cr.	D15 Murrdal Ct.	T16 Reginald St.	R20 Torrens St.
I24 Aquarius Ct.	M6 Casuarina Ct.	E16 Elimo St.	J7 Heaven Dr.	G10 Laird St.	K9 Myall St.	U17 Renfrey Pl.	E8 Torrensedale Rd.
R12 Arbour St.	D14 Catharina Pl.	N13 Elizabeth St.	N15 Hedley St.	U18 Lake Tce. East	K4 Myrtle St.	J25 Ridgeview Ct.	H13 Trevorrow St.
U18 Argyle Pl.	P5 Cave Rd.	O9 Ellard St.	P13 Helen St.	U13 Lake Tce. West		Q7 Ritana Rd.	M7 Tristania St.
G20 Aramanta Dr.	L8 Cedar St.	F14 Elle Ct.	M19 Helpmann Ave.	G24 Lakewood Ave.	J20 Napoli Pl.	S11 Rivoli St.	T10 Truman St.
H24 Arlington Tce.	H24 Chantilly Pl.	O11 Ellis St.	B11 Henley St.	I16 Lange St.	G22 Navajo Dr.	G8 Roach Ct.	N23 Tumut Dr.
T16 Arthur St.	O9 Charles St.	Z12 Elliott Dr.	P19 Henty St.	R13 Langlois Dr.	T9 Naylor Pl.	G23 Roanoke Ct.	F24 Turnbull Dr.
I7 Ash Court	K12 Chauvel St.	J17 Ellwood Ct.	O9 Herbert St.	T16 Lansell St.	H7 Nedlands Ave.	U20 Robin St.	M22 Tweed Cr.
Q8 Atlantic St.	H21 Cherokee Ct.	K4 Elm Ave.	Q15 Heriot St.	X20 Lark Pl.	Y22 Nelson (Punt) Rd.	U16 Robinson St.	H23 Twila Gr.
K25 Attamura Rd.	V17 Chester Pl.	J7 Eltolla Ct.	V19 Heron St.	I9 Lasandra Cr.	S18 Nelson St.	I6 Ronald Gr.	H8 Tyler St.
K17 Attunga St.	L4 Chestnut Cl.	K24 Emerald Dr.	I12 Higgs St.	T18 Laslett St.	A14 Neville Ave.	I14 Rook Rd.	N9 Umpherston St.
K18 Auvale Cr.	H22 Cheyenne Ct.	P13 Engelbrecht Lane	K16 High St.	S7 Laurie St.	W22 Newsham Ave.	E14 Rose St.	K7 Underwood Ave.
Q3 Avey Rd.	M11 Chute St.	T24 Eucalypt Dr.	B12 Highland Dr.	H15 Law St.	T21 Newton Cr.	K25 Rosemont Pl.	J13 Union St.
N24 Avon St.	Q16 Clark Pl.	M25 Eucla Ct.	B12 Hill Cr.	N14 Lawrence St.	N7 Nicholas St.	I6 Rosemary Ave.	
S20 Ayers St.	J20 Clem Court	V3 Eumerella St.	K17 Hillcrest Ave.	S18 Lawson St.	H16 Niplag Cl.	V15 Rotary Ave.	K9 Vansittart Rd.
	J13 Clezy Cr.	K16 Eustace St.	J24 Hilltop Ave.	S23 Lean St.	J15 Noojee St.	K20 Rustic Ct.	I13 Varley St.
L6 Badenoch St.	L19 Cobblestone Ct.	T9 Ewens Ct.	T17 Hirth St.	F14 Lee Ct.	G10 Noolan St.	T23 Ruwoldt St.	K24 Veldarose Ln.
J12 Bailey St.	N7 Cock St.	D12 Eyre Ct.	T19 Holder St.	J8 Lemana Ct.	M25 Noora Ct.	H16 Ryan Ave.	J20 Venice Ct.
E15 Balambool Ave.	N14 Colhurst Pl.		H11 Holloway Cr.	Q9 Leumeah St.	H15 Norman St.	T17 Rymill Pl.	S16 Victor St.
L10 Banksia St.	D11 Colonel Light Blvd.	M6 Fairlane Dr.	H22 Holly Place	T25 Lewis Ave.	L16 North Tce.	N6 Saint St.	O11 Victoria Tce.
N23 Barcoo Rd.	M19 Comaum Ave.	L15 Fairlie St.	G11 Honan St.	J22 Lexington Cr.	P5 Oak St.	H17 Saint Martins Dr.	C13 Vivienne Ave.
H12 Barrett Ave.	O14 Commerce Pl.	D22 Fairway Ct.	G23 Honnington Blvd.	E13 Limestone Ct.	J22 Oakland Ct.	L4 Sandalwood Cr.	
P14 Bartlett Lane	O15 Commercial St. East	J12 Fartch St.	W21 Hosking Ave.	I9 Linden Ct.	G24 Oakridge Cr.	H24 Sandstone Ct.	T13 Wallace St.
N23 Barwon Cr.	O13 Commercial St. West	J9 Felicia St.	H24 Houston Dr.	N10 Lindsay St.	G9 O'Connor Dr.	H22 Savannah Ct.	K4 Walnut Ave.
S15 Bay Rd.	P15 Fencers St.	P15 Fencers St.	S23 Howard St.	M17 Link St.	C9 O'Dea Rd.	I24 Saxon Ct.	R16 Walter St.
H10 Beech St.	H13 Fidler St.	H13 Fidler St.	T13 Howland St.	M18 Livingston St.	T13 O'Halloran Tce.	T22 Schinkel St.	B9 Walters Rd.
J17 Bellaire Cl.	I7 Fimmell Ct.	I7 Fimmell Ct.	I22 Hulon Pl.	J15 Locke St.	W16 Oldham Cl.	F15 Scott Ct.	K7 Wandaree Ct.
K18 Bellevale Ct.	P15 Compton St.	U20 Finch St.	C12 Hume Ct.	H20 Lochiver Dr.	I16 Old Kent Ct.	K22 Shadylyn Cl.	S17 Warren St.
L22 Bellshire Pl.	L22 Conroe Dr.	Q20 Finnis St.	J17 Huntingdale Ct.	G21 Longmire Tce.	E3 O'Leary Rd.	K21 Shalamar Cr.	I17 Warrick Close
Y5 Benara Rd.	J9 Coolabah St.	G5 Flinders Tce.	U22 Hutley Tce.	X19 Lorikeet St.	N24 Olinda Ct.	A14 Sharley Ave.	T21 Waterhouse St.
I20 Bengalee Cr.	K6 Coora Ave.	V16 Foote St.		E13 Lorraine St.	Q10 Oolna St.	J15 Shaughnessy Ct.	P15 Watson Tce.
M21 Berrigan Ct.	T17 Coorara Ave.	N14 Francis St.	Y19 Ibis St.	J20 Lui Ave.	U22 Orr St.	U11 Shelley Cr.	P6 Wattle St.
T12 Bertha St.	I24 Coral Ct.	T11 Franklin Tce.	D16 Illawong Dr.	K20 Lumidin Blvd.		U11 Shelley Pl.	R11 Webb St.
R21 Beswick Cr.	X19 Corella Pl.	K15 Frewville Pl.	N24 Ina Ct.			O7 Shelton St.	S23 Webber St.
I6 Beth Pl.	U22 Corry St.	L24 Friendswood Pl.	S21 Ingleby St.	I11 McArthur St.	T10 Palamountain St.	L14 Shepherd St.	N12 Wehl St. North
I8 Betula Rd.	I4 Cottage Grove		K20 Iron Stone Ct.	L15 McDonald St.		S12 Shepherdson Rd.	P12 Wehl St. South
C16 Binnowie Ave.	S11 Coultts St.	H9 Gaden St.	I24 Ivy Place	P6 McDonnell Dr.	N20 Paltridge St.		I9 Weigelia St.
L11 Birdwood Ave.	H9 Creek St.	M20 Gardiner Tce.		K7 McGregor St.	N20 Pannell St.	I22 Sherbrook Cl.	F11 Wentworth Ct.
A16 Bishop Rd.	O18 Crennan St.	I16 Gebhardt Cl.	M7 Jacaranda Ct.	H10 McIntosh St.	K22 Panorama Ct.	K23 Silverbrook Av.	S18 Werona St.
I11 Blackall St.	M17 Crouch St. North	K23 Gemstone Ct.	G13 Jackson Ct.	T11 MacKenzie St.	N11 Park St.	J22 Shiloh Cl.	N9 West St.
P5 Blackwood St.	N17 Crouch St. South	N24 Genoa St.	J22 Jade Cl.	D12 Macquarie Ct.	I22 Parkway Ave.	P14 Short Place	G7 Westlands Ct.
L11 Blamey St.	O6 Cunningham Lane	Q12 George St.	P13 James St.	I21 Madeley Tce.	D13 Patricia Ct.	I12 Sim St.	S6 White Ave.
F12 Blaxland Ct.	O6 Cunningham St.	N18 Gerloff St.	E11 James Cook Ave.	H13 Magarey Ct.	X22 Paull St.	H14 Sinclair St.	J6 Wilga Rd.
K24 Bluebell Dr.	R22 Curran St.	I14 Gilmore Cl.	N13 Jane St.	J21 Magnolia Ct.	Q19 Peake St.	J24 Skyline Pl.	D16 Willawa St.
W18 Blume Tce.	W19 Currawong Cr.	F17 Gladigau Rd.	M15 Jardine St.	U16 Mahoney Ave.	X21 Pearce Cr.	N20 Smith St.	Q12 William St.
R19 Blyth St.		H8 Glenferrie Cl.	L5 Jarrah St.	I6 Mallee St.	K5 Pecan Pl.	S8 Somerset Cl.	L5 Willow Ave.
R17 Boandik Tce.		H22 Glenmont Cr.	E14 Jasmine Ave.	C16 Manda St.	N14 Penola Rd.	V20 Sparrow Ave.	P11 Wilson St.
K18 Boddington Ct.	K18 Dalkeith Dr.	K21 Glenmora Ct.	W20 Jay St.	L4 Maple Cr.	L20 Peppermint Dr.	M9 Spehr St.	K12 Wimmera St.
J2 Bodey Circuit	E11 Dampier Ct.	N10 Gordon St.	R18 Jenkins St.	K9 Marara St.	O15 Percy St.	F23 Stableford Ct.	N19 Winfield Ct.
G11 Bodey St.	T18 Dandaloo Pl.	T13 Goss St.	H6 Jennifer St.	J19 Marcon Ave.	G9 Perriam St.	I10 Stafford St.	T11 Winston Tce.
T11 Bond St.	S7 Daniel St.	N3 Graham Rd.	M19 Joanna Pl.	R13 Margaret St.	H14 Peters St.	F16 Starline Dr.	G17 Wireless Lane
K16 Boomerang Ave.	T10 Davis Cr.	K18 Grandview Ct.	N17 John St.	G20 Mariner Ct.	Q3 Pettingill Lane	F16 Starline Pl.	G15 Wireless Rd. East
L12 Boothey St.	Z12 Davison Dr.	C14 Graney Ct.	T17 Johnson Ct.	P18 Mark St.	G12 Phillip St.	I20 Stella Pl.	
K6 Boree St.	M18 Davison St.	I5 Grange Pl.	W17 John Watson Dr.	H17 Marlow Ct.	P21 Pick Ave.	H5 Stiles St.	G13 Wireless Rd. West
S19 Boucaut St.	K24 Dawn Ct.	K20 Granite Ct.	M16 Jubilee Hwy East	T10 Margo Pl.	W21 Pigeon St.	E12 Stirling Ct.	
H23 Braxton Cl.	G5 Deakin Ct.	Z7 Grant Ave.	L13 Jubilee Hwy West	E16 Maroonga Cr.	P26 Pinacae Ct.	T20 Stone Ave.	I15 Witoinga Place
T20 Bray St.	T10 DeGaris St.	T19 Grantville Pl.		F11 Matthew Flinders Way	I21 Pinecrest Ct.	T19 Strangways St.	S19 Wollongbar Ct.
K11 Bridges St.	D14 Denise Ct.	P14 Gray St.		T17 Mawson Ave.	A13 Pinehall Ave.	D11 Stuart Ct.	J21 Woodcrest Cl.
Q18 Brigalow Cr.	Q9 Dereel St.	J24 Greenridge Dr.		I6 Maxwell St.	R20 Playford St.	P16 Sturt St.	G25 Woodhaven Pl.
S21 Brilliant St.	M8 Derrington St.	I22 Greenway Pl.		I17 Max Young Dr.	W21 Plover St.	V16 Sunnyside Dr.	B12 Woodlands Dr.
W19 Brolga St.	M21 Derwent Ct.	H10 Grevillea St.		J16 Mayfair Cr.	N22 Pollard Cl.	M24 Sunset Dr.	V19 Wren St.
H22 Brookwood Tce.	S17 Dickson St.	S17 Griffiths St.		G20 Mayflower Ct.	K13 Powell St.	M8 Sutton Ave.	N13 Wyatt St.
P9 Brownes Rd.	N9 Dino Pl.	V21 Grigg St.		H10 Medhurst St.	T14 Power St.	K8 Suttontown Rd.	
H13 Bruning Pl.	Q29 Dohle Rd.	E15 Gumbirra Ct.		J19 Milan Ct.	T22 Pressey St.	W20 Swallow Dr.	I15 Yeates St.
I13 Burcham Pl.	K20 Dolomite Dr.	R16 Gwendoline St.		R7 Millard St.	R18 Price Ln.	W20 Swan St.	N5 Yoey's Ct.
H13 Burcham St.	K14 Doughty St.			S22 Miller St.	R18 Price St.	L27 Sycamore Rd.	
O24 Burdikin Ave.	S22 Douglas St.	J11 Haddy St.		N15 Mitchell St.	Y22 Punt (Nelson) Rd.		
E15 Buronga Ave.	U20 Dove Pl.	X10 Haig Dr.					



Time	Address		Price Guide	Phone
				

## Saturday 3rd April

10.00 - 10.30am	344 Hill Road Yahl	5 2 8	\$629,000-\$649,000	8725 5766
11.00 - 11.30am	13 Kyrenia Court Mt Gambier	4 2 2	\$495,000-\$525,000	8725 5766



## Saturday 3rd April

12.00 - 12.30pm	23 Simsons Landing Road Nelson	2 2 3	\$420,000-\$460,000	0418 849 266
1.00 - 1.30pm	1 Keil Drive Nelson	3 2 8	\$749,000-\$779,000	0409 268 199

## PETER DEMPSEY @realty

## Saturday 3rd April

10.00 - 11.00am	10 Lake Tce East Mt Gambier	4 2 6	535,000 to 585,000	0418 854 393
11.30 - 12.15pm	9 Stableford Crt Worrolong	4 2 10	769,000 to 789,000	0418 854 393
1.00 - 1.30pm	17 Agnes St Mt Gambier	4 2 2	390,000 to 410,000	0418 854 393

## RENTALS

Address		Price Guide	Available	Phone
---------	--	-------------	-----------	-------



2/5A William Street Mt Gambier	3 2 1	\$330 per week	Avail 07/04/2021	8725 5766
6 Davis Crescent Mt Gambier	4 2 2	\$380 per week	Avail 10/05/2021	8725 5766
2/3 Ryan Avenue Mt Gambier	2 1 1	\$185 per week	Avail now	8725 5766
30 Umpherston Street Mt Gambier	3 1 1	\$300 per week	Avail now	8725 5766

## Ray White MT GAMBIER

10 Avon Street Mt Gambier	3 1 -	\$265 P/W	Avail 05/05/2021	8724 7405
8 Carthew Street Mt Gambier	4 1 2	\$410 P/W	Avail now	8724 7405
8 Hirth Street Mt Gambier	3 1 2	\$270 P/W	Avail 23/04/2021	8724 7405



Monday, April 5

<p><b>ABC TV (2)</b></p> <p><b>6.00</b> Gardening Australia. (R) <b>7.00</b> News Breakfast. <b>9.00</b> ABC News Mornings. <b>10.00</b> Landline. (R) <b>11.00</b> Grand Designs New Zealand. (R) <b>12.00</b> ABC News At Noon. <b>1.00</b> The Durrells. (PG, R) <b>2.00</b> Shakespeare And Hathaway. (PG, R) <b>3.00</b> ABC News Afternoons. <b>4.10</b> Think Tank. (PG, R) <b>5.10</b> Grand Designs. (PG, R)</p> <p><b>6.00</b> The Drum. Analysis of the day's news. <b>7.00</b> ABC News. Takes a look at today's top stories. <b>7.30</b> To Be Advised. <b>8.30</b> Brazen Hussies. (Mlns) Explores the legacy of the activists of the women's liberation movement. <b>9.30</b> Invisible Wars: Airborne Attack. (Premiere, PG) Dr Norman Swan uncovers the stories from past deadly respiratory virus outbreaks. <b>10.30</b> ABC Late News. Detailed coverage of the day's events. <b>10.45</b> EXPOSED: The Ghost Train Fire. (Mans, R) Part 3 of 3. <b>11.55</b> Wentworth. (MA15+I, R) <b>12.50</b> Rage. (MA15+adhInsv) <b>3.35</b> Wentworth. (MA15+I, R) <b>4.30</b> The Drum. (R) <b>5.30</b> 7.30. (R)</p> <p><b>ABC TV PLUS (22)</b> <b>6am</b> Children's Programs. <b>7.15pm</b> Odd Squad. <b>7.30</b> Spicks And Specks. <b>8.00</b> Doctor Who. <b>8.45</b> Magical Land Of Oz. <b>9.45</b> George Clarke's Amazing Spaces. <b>10.35</b> Escape From The City. <b>11.30</b> Extras. <b>Midnight</b> Would I Lie To You? <b>12.30</b> Parks And Recreation. <b>12.55</b> Reno 91!! <b>1.15</b> Man Like Mobeen. <b>1.40</b> Gary And His Demons. <b>2.05</b> Mock The Week. <b>2.35</b> News Update. <b>2.40</b> Close. <b>5.05</b> Late Programs.</p>	<p><b>SBS (3)</b></p> <p><b>6.00</b> WorldWatch. <b>6.30</b> This Week. <b>7.30</b> WorldWatch. <b>11.00</b> Spanish News. <b>11.30</b> Turkish News. <b>12.00</b> Arabic News F24. <b>12.30</b> ABC America: World News Tonight. <b>1.00</b> Al Jazeera News. <b>2.00</b> Watergate. (PGa, R) <b>2.50</b> Who Do You Think You Are? UK. (PGa, R) <b>4.00</b> Tulip. (PGa, R) <b>4.15</b> Big Ben: The World's Most Famous Clock. (R) <b>5.05</b> Jeopardy! (PG) <b>5.30</b> Letters And Numbers. (R)</p> <p><b>6.00</b> Mastermind Australia. (PG) <b>6.30</b> SBS World News. <b>7.30</b> Historic House Rescue. (PG) Part 2 of 3. <b>8.30</b> 24 Hours In Emergency: The Missing. (M) A 22-year-old police officer is rushed to St George's after a motorbike accident. <b>9.25</b> The Story Of The Songs: Metallica. (M) Takes a look at three iconic tracks that established Metallica as heavy metal icons. <b>10.20</b> SBS World News Late. <b>10.50</b> Outlander. (MA15+) <b>11.55</b> Agatha Christie's Criminal Games. (MA15+v, R) <b>1.40</b> Asylum City. (Ma, R) <b>3.20</b> Great Irish Railway Journeys. (R) <b>4.30</b> Great British Railway Journeys. (R) <b>5.00</b> France 24 Feature. <b>5.15</b> NHK World English News. <b>5.30</b> Deutsche Welle English News.</p> <p><b>VICELAND (31)</b> <b>6am</b> WorldWatch. <b>8.00</b> SBS Courtside. <b>8.30</b> Basketball. NBA. 76ers v Grizzlies. <b>11.00</b> WorldWatch. <b>Noon</b> Basketball. NBA. Heat v Cavaliers. Replay. <b>2.00</b> 60 Days In. <b>2.50</b> The Curse Of Oak Island. <b>3.45</b> Ralph. <b>3.55</b> WorldWatch. <b>4.20</b> This Week. <b>5.15</b> Shortland Street. <b>6.15</b> Forged In Fire Latin America. <b>7.05</b> Jeopardy! <b>7.30</b> News. <b>7.35</b> 8 Out Of 10 Cats Does Countdown. <b>8.30</b> Taskmaster. <b>10.10</b> Late Programs.</p> <p><b>SBS MOVIES (32)</b> <b>6am</b> Manje Bistre. (2017, PG, Punjabi) <b>8.30</b> Alone In Space. (2018, PG, Swedish) <b>10.05</b> Offside. (2006, PG, Farsi) <b>11.45</b> CJ7. (2008, PG, Cantonese) <b>1.20pm</b> April And The Extraordinary World. (2015, PG, French) <b>3.20</b> Project A. (1983, PG, Cantonese) <b>5.20</b> Romeo And Juliet. (2013, PG) <b>7.30</b> The Wave. (2015, M, Norwegian) <b>9.30</b> Return Of The Hero. (2018, M, French) <b>11.10</b> Late Programs.</p>	<p><b>SEVEN (6)</b></p> <p><b>6.00</b> Sunrise. <b>10.00</b> The Morning Show. (PG) <b>11.00</b> Athletics. Stawell Gift. <b>2.00</b> AFL Pre-Game Show. Pre-game coverage of the match. <b>2.30</b> Football. AFL. Round 3. Geelong v Hawthorn. <b>5.30</b> The Chase Australia. (R) Contestants race to answer quiz questions.</p> <p><b>6.00</b> Seven News. <b>7.00</b> Home And Away. (PG) <b>8.30</b> MOVIE: Bridget Jones: The Edge Of Reason. (2004, Mdl, R) Bridget Jones fears her relationship with Mark Darcy is in jeopardy after meeting his glamorous colleague. The situation escalates to the point where she decides to go to Thailand, leading to an encounter with her ex. Renée Zellweger, Colin Firth, Hugh Grant. <b>10.40</b> The Latest: Seven News. <b>11.10</b> Station 19. (Ma) The aftermath of a deadly blaze unfolds. <b>12.10</b> The Guardian. (Madv) Nick helps sue a fertility clinic. <b>1.10</b> Medical Emergency. (PG, R) A schoolgirl's hiking trip ends in a rescue. <b>2.00</b> Home Shopping. (R) <b>4.00</b> NBC Today. News and current affairs. <b>5.00</b> Seven Early News. <b>5.30</b> Sunrise.</p> <p><b>7MATE (60)</b> <b>6am</b> Morning Programs. <b>10.00</b> America's Game. <b>11.00</b> A Football Life. <b>Noon</b> Sound FX: Best Of. <b>12.30</b> Doomsday Preppers. <b>1.30</b> So You Think You'd Survive? <b>2.30</b> Alaska's Ultimate Bush Pilots. <b>3.30</b> Counting Cars. <b>4.00</b> American Restoration. <b>4.30</b> Shipping Wars. <b>5.30</b> Storage Wars. <b>6.00</b> American Pickers. <b>7.00</b> Pawn Stars. <b>7.30</b> Aussie Lobster Men. <b>8.30</b> MOVIE: Cliffhanger. (1993, M) <b>10.50</b> Late Programs.</p> <p><b>7TWO (62)</b> <b>6am</b> Morning Programs. <b>8.30</b> Million Dollar Minute. <b>9.30</b> NBC Today. <b>10.30</b> MOVIE: The Saint In New York. (1938, PG) <b>Noon</b> House Of Wellness. <b>1.00</b> 60 Minute Makeover. <b>2.00</b> Harry's Practice. <b>2.30</b> Million Dollar Minute. <b>3.30</b> The Great Australian Doorstep. <b>4.00</b> Better Homes. <b>5.30</b> Escape To The Country. <b>6.30</b> Bargain Hunt. <b>7.30</b> Doc Martin. <b>8.30</b> Judge John Deed. <b>10.30</b> Autopsy USA. <b>11.30</b> Late Programs.</p>	<p><b>NINE (5)</b></p> <p><b>6.00</b> Today. <b>9.00</b> Today Extra. (PG) <b>11.30</b> Morning News. <b>12.00</b> The Ellen DeGeneres Show. (PG) <b>1.00</b> MOVIE: Pretty In Pink. (1986, PGals, R) Molly Ringwald. <b>3.00</b> Tipping Point. (PG) <b>4.00</b> Millionaire Hot Seat. <b>5.00</b> Afternoon News.</p> <p><b>6.00</b> Nine News. <b>7.00</b> A Current Affair. <b>7.30</b> Married At First Sight. (Mls) The social experiment continues. <b>9.00</b> Under Investigation: The Disaster Aircraft. Experts expose the scandal behind the engineering and certification of Boeing's 737 Max. <b>10.00</b> Footy Classified. (M) Footy experts tackle the AFL's big issues. <b>11.00</b> Nine News Late. A look at the latest news and events. <b>11.30</b> Extreme Planes. (Mlv, R) <b>12.15</b> Tipping Point. (PG, R) <b>1.10</b> A Current Affair. (R) <b>1.30</b> TV Shop: Home Shopping. (R) <b>2.30</b> Global Shop. <b>3.00</b> TV Shop: Home Shopping. (R) <b>4.00</b> Take Two. (R) <b>5.00</b> News Early Edition. <b>5.30</b> Today.</p> <p><b>9GEM (52)</b> <b>6am</b> TV Shop: Home Shopping. <b>7.00</b> Creflo Dollar Ministries. <b>7.30</b> TV Shop: Home Shopping. <b>9.30</b> Danoz Direct. <b>10.30</b> The Ellen DeGeneres Show. <b>11.30</b> Days Of Our Lives. <b>12.25pm</b> The Young And The Restless. <b>1.20</b> MOVIE: The Greatest Story Ever Told. (1965) <b>5.20</b> Heartbeat. <b>6.30</b> Antiques Roadshow. <b>7.30</b> London Kills. <b>8.40</b> The Bill. <b>10.40</b> Three Days To Live. <b>11.40</b> Late Programs.</p> <p><b>9GO! (53)</b> <b>6am</b> Children's Programs. <b>11.00</b> Dance Moms. <b>Noon</b> Hollywood Medium With Tyler Henry. <b>1.00</b> Making A Model With Yolanda Hadid. <b>2.00</b> Social Fabric. <b>3.00</b> The Break Boys. <b>4.00</b> Dance Moms. <b>5.00</b> Baywatch. <b>6.00</b> Malcolm. <b>7.00</b> The Nanny. <b>7.30</b> RBT. <b>8.30</b> MOVIE: G.I. Joe: Retaliation. (2013, M) <b>10.40</b> Paranormal Caught On Camera. <b>11.40</b> The Nanny. <b>12.10am</b> Love Island. <b>1.10</b> Late Programs.</p>	<p><b>WIN (8)</b></p> <p><b>6.00</b> Headline News. <b>8.00</b> Studio 10. (PG) <b>12.00</b> Dr Phil. (PGals, R) <b>1.00</b> The Living Room. (PG, R) <b>2.00</b> Entertainment Tonight. <b>2.30</b> Everyday Gourmet With Justine Schofield. (R) <b>3.00</b> Judge Judy. (PG) <b>3.30</b> Farm To Fork. (PG, R) <b>4.00</b> Good Chef Bad Chef. <b>4.30</b> The Bold And The Beautiful. (PG) <b>5.00</b> 10 News First.</p> <p><b>6.30</b> The Project. A look at the day's news. <b>7.30</b> What The Hell Just Happened? Twenty of Australia's most prolific media personalities reflect on the year that was. <b>8.30</b> Hughesy, We Have A Problem. Australian stand-up comedian Dave Hughes is assisted by Ita Buttrose, Kate Langbroek, Hamish Blake, Becky Lucas and Nazeem Hussain to discuss solutions to problems experienced on a global scale. <b>9.30</b> Best Of The Sydney Comedy Festival. (MA15+als) Performances by Nick Cody, Demi Lardner and Rhys Nicholson from the Sydney Comedy Festival. <b>11.00</b> WIN's All Australian News. <b>12.00</b> The Project. (R) <b>1.00</b> The Late Show With Stephen Colbert. (PG) <b>2.00</b> Home Shopping. (R) <b>4.00</b> CBS This Morning. <b>5.30</b> Headline News Early.</p> <p><b>BOLD (81)</b> <b>6am</b> Home Shopping. <b>8.00</b> JAG. <b>9.00</b> Diagnosis Murder. <b>10.00</b> Star Trek: Voyager. <b>Noon</b> Star Trek: Enterprise. <b>1.00</b> Star Trek: Voyager. <b>3.00</b> Diagnosis Murder. <b>5.00</b> JAG. <b>7.00</b> Bondi Rescue. <b>7.30</b> NCIS. <b>10.20</b> To Be Advised. <b>12.10am</b> Home Shopping. <b>2.10</b> Motorcycle Racing. MotoGP. Race 2. Grand Prix of Doha. Replay. <b>3.40</b> iFish. <b>4.10</b> Instinct. <b>5.05</b> Star Trek: Enterprise.</p> <p><b>PEACH (82)</b> <b>6am</b> Sabrina, The Teenage Witch. <b>7.00</b> The Neighborhood. <b>8.00</b> Cheers. <b>9.00</b> Sabrina, The Teenage Witch. <b>11.00</b> Friends. <b>Noon</b> The Big Bang Theory. <b>1.00</b> The Unicorn. <b>2.00</b> Sabrina, The Teenage Witch. <b>3.00</b> Everybody Loves Raymond. <b>4.00</b> Becker. <b>5.00</b> Frasier. <b>6.00</b> Friends. <b>6.30</b> Neighbours. <b>7.00</b> Friends. <b>8.00</b> The Big Bang Theory. <b>9.30</b> Seinfeld. <b>11.00</b> The Conners. <b>Midnight</b> Shopping. <b>1.30</b> Late Programs.</p>
<p><b>NITV (34)</b> <b>6am</b> Morning Programs. <b>1.30pm</b> Tayamangajirri. <b>2.00</b> Art + Soul. <b>3.00</b> Jarjums. <b>4.30</b> Move It Mob Style. <b>5.00</b> Fraggie Rock. <b>6.00</b> Kriol Kitchen. <b>6.30</b> Cooking Hawaiian Style. <b>7.00</b> Our Stories. <b>7.20</b> News. <b>7.30</b> Vote Yes. <b>7.40</b> Through The Wormhole With Morgan Freeman. <b>8.30</b> Karla Grant Presents. <b>9.00</b> Always Was: Widi Homeland. <b>10.05</b> News. <b>10.15</b> Two Brothers Walking. <b>11.05</b> Late Programs.</p>				



# Organise paper delivery to your home EVERY FRIDAY!

**Foster's Newsagency**  
Phone: (08) 8725 4140

**Chapmans Newsagency**  
Phone: (08) 8725 3300

1248226-1M43-20

Tuesday, April 6

<p><b>ABC TV (2)</b></p> <p><b>6.00</b> News Breakfast. <b>9.00</b> ABC News Mornings. <b>10.00</b> Brazen Hussies. (Mlns, R) <b>11.00</b> Antiques Roadshow. (R) <b>12.00</b> ABC News At Noon. <b>1.00</b> Finding Alice. (Ml, R) <b>1.50</b> Shakespeare And Hathaway. (PG, R) <b>2.35</b> Catalyst Bytes. (R) <b>3.00</b> ABC News Afternoons. <b>4.10</b> Think Tank. (PG, R) <b>5.10</b> Grand Designs. (R)</p> <p><b>6.00</b> The Drum. <b>7.00</b> ABC News. <b>7.30</b> 7.30. Presented by Leigh Sales. <b>8.00</b> Anh's Brush With Fame: Kate Ritchie. (PG) Anh Do paints Kate Ritchie. <b>8.30</b> Old People's Home For 4 Year Olds. (PG) Part 1 of 5. In this social experiment, 11 older adults volunteer to spend time with a group of four-year-olds. <b>9.30</b> Stackorama! (PG, R) Looks at the world's best cup stackers. <b>10.30</b> ABC Late News. <b>11.05</b> Who Killed Belinda Peisley? (Mal, R) <b>12.05</b> Wentworth. (Mlsv, R) <b>12.50</b> Rage. (MA15+adhInsv) <b>3.40</b> Wentworth. (Mlsv, R) <b>4.30</b> The Drum. (R) <b>5.30</b> 7.30. (R)</p> <p><b>ABC TV PLUS (22)</b> <b>6am</b> Children's Programs. <b>7.15pm</b> Odd Squad. <b>7.30</b> Spicks And Specks. <b>8.00</b> Doctor Who. <b>8.45</b> Staged. <b>9.10</b> Extras. <b>9.40</b> Fisk. <b>10.10</b> High Fidelity. <b>10.40</b> In The Long Run. <b>11.05</b> The Games. <b>11.35</b> Melbourne Comedy Festival 2021: The Gala. <b>1.35am</b> Ross Noble: Stand Up Series. (Final) <b>2.00</b> Parks And Recreation. <b>2.25</b> Reno 91!! <b>2.45</b> Man Like Mobeen. (Final) <b>3.10</b> Late Programs.</p>	<p><b>SBS (3)</b></p> <p><b>6.00</b> WorldWatch. <b>9.30</b> Greek News. <b>10.30</b> German News. <b>11.00</b> Spanish News. <b>11.30</b> Turkish News. <b>12.00</b> Arabic News F24. <b>12.30</b> ABC America: World News Tonight. <b>1.00</b> PBS NewsHour. <b>2.00</b> Destination Flavour China Bitesize. (R) <b>2.15</b> Watergate. (PGa, R) <b>3.05</b> Who Do You Think You Are? UK. (PGa, R) <b>4.15</b> The Kennedys. (PGa, R) <b>5.05</b> Jeopardy! (PG) <b>5.30</b> Letters And Numbers. (R)</p> <p><b>6.00</b> Mastermind Australia. (PG) <b>6.30</b> SBS World News. <b>7.30</b> Who Do You Think You Are? Scott Cam. (PG, R) Scott Cam explores his roots. <b>8.30</b> Insight. Takes a look at a betrothed couples and investigates what helps ensure marital longevity. <b>9.30</b> Dateline. (R) A look at China's rapidly ageing population. <b>10.00</b> The Feed. <b>10.30</b> SBS World News Late. <b>11.00</b> The Point. (R) <b>12.00</b> The Pier. (Malv) <b>12.55</b> Borgen. (Mlns, R) <b>4.15</b> Great British Railway Journeys. (PG, R) <b>4.55</b> Destination Flavour China Bitesize. (R) <b>5.00</b> France 24 Feature. <b>5.15</b> NHK World English News. <b>5.30</b> Deutsche Welle English News.</p> <p><b>VICELAND (31)</b> <b>6am</b> WorldWatch. <b>Noon</b> Basketball. NBA. Philadelphia 76ers v Memphis Grizzlies. Replay. <b>2.00</b> 60 Days In. <b>2.50</b> The Curse Of Oak Island. <b>3.45</b> WorldWatch. <b>5.10</b> The Joy Of Painting. <b>5.40</b> Shortland Street. <b>6.10</b> Asia's Next Top Model. <b>7.05</b> Jeopardy! <b>7.35</b> 8 Out Of 10 Cats Does Countdown. <b>8.30</b> VICE Investigates. (Final) <b>9.30</b> The Casketeers. <b>10.00</b> Travel Man. <b>10.30</b> Rise Up. <b>11.20</b> Late Programs.</p> <p><b>SBS MOVIES (32)</b> <b>6am</b> Morning Programs. <b>8.40</b> April And The Extraordinary World. (2015, PG, French) <b>10.40</b> Romeo And Juliet. (2013, PG) <b>12.50pm</b> Alone In Space. (2018, PG, Swedish) <b>2.25</b> Belle And Sebastian 2. (2015, PG, French) <b>4.15</b> Tony Takitani. (2004, PG, Japanese) <b>5.45</b> Grace Of Monaco. (2014, PG) <b>7.40</b> Odd Thomas. (2013, M) <b>9.30</b> My Big Gay Italian Wedding. (2018, M, Italian) <b>11.10</b> Late Programs.</p>	<p><b>SEVEN (6)</b></p> <p><b>6.00</b> Sunrise. <b>9.00</b> The Morning Show. (PG) <b>11.30</b> Seven Morning News. <b>12.00</b> MOVIE: The Wrong Crush. (2017, Mdv, R) <b>2.00</b> Criminal Confessions: Canton, Pennsylvania. (Mav, R) <b>3.00</b> The Chase. <b>4.00</b> Seven News At 4. <b>5.00</b> The Chase Australia. (R)</p> <p><b>6.00</b> Seven News. <b>7.00</b> Home And Away. (PG) <b>7.30</b> Britain's Got Talent: I Wasn't Expecting That. (PGa) A look at some of the show's biggest surprises. <b>8.30</b> The Good Doctor. (Ma) When the hospital is hit with a cyberattack, Lea tries to outsmart the hackers and prove herself. <b>9.30</b> The Great Diamond Heist. (PGa) <b>10.30</b> The Latest: Seven News. <b>11.00</b> Station 19. (Mas) The crew of Station 19 head to Los Angeles. <b>12.00</b> Kiss Bang Love. (PG, R) <b>1.15</b> Travel Oz. (PG, R) <b>2.00</b> Home Shopping. (R) <b>4.00</b> NBC Today. <b>5.00</b> Seven Early News. <b>5.30</b> Sunrise.</p> <p><b>7MATE (60)</b> <b>6am</b> Morning Programs. <b>10.00</b> America's Game. <b>11.00</b> A Football Life. <b>12.20pm</b> Ultimate Tag. <b>2.00</b> So You Think You'd Survive? <b>3.00</b> Rides Down Under: Workshop Wars. <b>4.00</b> Al McGlashan's Fish'n With Mates. <b>4.30</b> Shipping Wars. <b>5.30</b> Storage Wars. <b>6.00</b> American Pickers. <b>7.00</b> Pawn Stars. <b>7.30</b> Highway Patrol. <b>8.30</b> Outback Opal Hunters. <b>9.30</b> Outback Pilots. <b>10.30</b> Mighty Rivers. <b>11.30</b> Late Programs.</p> <p><b>7TWO (62)</b> <b>6am</b> Home Shopping. <b>6.30</b> To Be Advised. <b>8.00</b> Harry's Practice. <b>8.30</b> Million Dollar Minute. <b>9.30</b> NBC Today. <b>Noon</b> House Of Wellness. <b>1.00</b> Peter Andre's 60 Minute Makeover. <b>2.00</b> Harry's Practice. <b>2.30</b> Million Dollar Minute. <b>3.30</b> Sydney Weekender. <b>4.00</b> Better Homes And Gardens. <b>5.30</b> Escape To The Country. <b>6.30</b> Bargain Hunt. <b>7.30</b> Pie In The Sky. <b>8.30</b> Inspector George Gently. <b>10.30</b> Suspects. <b>11.30</b> Late Programs.</p>	<p><b>NINE (5)</b></p> <p><b>6.00</b> Today. <b>9.00</b> Today Extra. (PG) <b>11.30</b> Morning News. <b>12.00</b> The Ellen DeGeneres Show. (PG) <b>1.00</b> The Pet Rescuers. (PG, R) <b>1.30</b> Married At First Sight. (PGls, R) <b>3.00</b> Tipping Point. (PG) <b>4.00</b> Millionaire Hot Seat. <b>5.00</b> Afternoon News.</p> <p><b>6.00</b> Nine News. <b>7.00</b> A Current Affair. <b>7.30</b> Married At First Sight. (Mals) The social experiment continues. <b>9.00</b> Botched. (Malmn) A bombshell who cannot keep fat in her booty seeks advice from Terry. <b>10.00</b> Australian Scandal: Love Hurts. (Malns) Takes a look at Australian scandals. <b>11.00</b> Nine News Late. A look at the latest news and events. <b>11.30</b> Labour Of Love. (PGa) <b>12.15</b> Our Lives: Extraordinary People: The Man With Another Man's Arms. (MA15+a, R) <b>1.10</b> A Current Affair. (R) <b>1.30</b> TV Shop: Home Shopping. (R) <b>4.00</b> Take Two. (R) <b>5.00</b> News Early Edition. <b>5.30</b> Today.</p> <p><b>9GEM (52)</b> <b>6am</b> TV Shop. <b>7.00</b> Creflo. <b>7.30</b> TV Shop. <b>9.30</b> Danoz. <b>10.30</b> Ellen DeGeneres. <b>11.30</b> My Favorite Martian. <b>Noon</b> World's Greatest Cities. <b>1.00</b> Days Of Our Lives. <b>1.55</b> The Young And The Restless. <b>2.50</b> Antiques Roadshow. <b>3.20</b> MOVIE: It Shouldn't Happen To A Vet. (1976) <b>5.20</b> Heartbeat. <b>6.30</b> Antiques Roadshow. <b>7.30</b> New Tricks. <b>8.40</b> The Closer. <b>9.40</b> Rizzoli &amp; Isles. <b>10.40</b> Law &amp; Order. <b>11.40</b> Late Programs.</p> <p><b>9GO! (53)</b> <b>6am</b> Children's Programs. <b>11.00</b> Dance Moms. <b>Noon</b> Hollywood Medium With Tyler Henry. <b>1.00</b> Making A Model With Yolanda Hadid. <b>2.00</b> Social Fabric. <b>3.00</b> Malcolm. <b>4.00</b> Dance Moms. <b>5.00</b> Baywatch. <b>6.00</b> Malcolm. <b>7.00</b> The Nanny. <b>7.30</b> MOVIE: Mission: Impossible III. (2006, M) <b>10.00</b> MOVIE: Double Impact. (1991, MA15+) <b>12.10am</b> Love Island. <b>1.10</b> Making A Model With Yolanda Hadid. <b>2.00</b> Late Programs.</p>	<p><b>WIN (8)</b></p> <p><b>6.00</b> Headline News. <b>8.00</b> Entertainment Tonight. (PG, R) <b>8.30</b> Studio 10. (PG) <b>12.00</b> Dr Phil. (PGa, R) <b>1.00</b> To Be Advised. <b>2.00</b> Entertainment Tonight. <b>2.30</b> Everyday Gourmet With Justine Schofield. (R) <b>3.00</b> Judge Judy. (PG) <b>3.30</b> Farm To Fork. (PG, R) <b>4.00</b> Good Chef Bad Chef. <b>4.30</b> The Bold And The Beautiful. (PG) <b>5.00</b> 10 News First.</p> <p><b>6.30</b> The Project. A look at the day's news. <b>7.30</b> The Cube. Hosted by Andy Lee. <b>8.30</b> NCIS. (Mv, R) The team's holiday plans are put on hold when the murder investigation of a US Navy veteran leads to the discovery of a newborn baby who has no identification and no apparent ties to the victim's family. <b>9.30</b> NCIS: Los Angeles. Follows the special agents who are part of the NCIS Office of Special Projects in Los Angeles. <b>10.30</b> The Project. (R) A look at the day's news. <b>11.30</b> WIN's All Australian News. (R) <b>12.30</b> The Late Show With Stephen Colbert. (PG) <b>1.30</b> Home Shopping. (R) <b>4.00</b> CBS This Morning. <b>5.30</b> Headline News Early.</p> <p><b>BOLD (81)</b> <b>6am</b> Home Shopping. <b>8.00</b> JAG. <b>9.00</b> Diagnosis Murder. <b>10.00</b> Star Trek: Voyager. <b>11.00</b> MacGyver. <b>Noon</b> Star Trek: Enterprise. <b>1.00</b> WIN's All Australian News. <b>2.00</b> Star Trek: Voyager. <b>3.00</b> Diagnosis Murder. <b>5.00</b> JAG. <b>7.00</b> Bondi Rescue. <b>7.30</b> NCIS. <b>8.30</b> CSI: Crime Scene Investigation. <b>10.25</b> NCIS: New Orleans. <b>11.20</b> To Be Advised. <b>12.15am</b> Home Shopping. <b>2.15</b> 48 Hours. <b>3.15</b> Diagnosis Murder. <b>5.05</b> The Doctors.</p> <p><b>PEACH (82)</b> <b>6am</b> Cheers. <b>7.00</b> Sabrina, The Teenage Witch. <b>9.00</b> Becker. <b>10.00</b> Frasier. <b>11.00</b> Friends. <b>Noon</b> WIN's All Australian News. <b>1.00</b> The Unicorn. <b>1.30</b> Seinfeld. <b>3.00</b> Everybody Loves Raymond. <b>4.00</b> Becker. <b>5.00</b> Frasier. <b>6.00</b> Friends. <b>6.30</b> Neighbours. <b>7.00</b> Friends. <b>8.00</b> The Big Bang Theory. <b>9.30</b> Mom. <b>Midnight</b> Home Shopping. <b>1.30</b> Judging Amy. <b>4.30</b> Home Shopping.</p>
<p><b>NITV (34)</b> <b>6am</b> Morning Programs. <b>12.35pm</b> Two Brothers Walking. <b>1.25</b> Songlines. <b>2.00</b> Urban Native Girl. <b>3.00</b> Wapos Bay. <b>3.25</b> Bushwhacked! <b>3.55</b> Little J And Big Cuz. <b>4.00</b> Musomagic. <b>4.30</b> Move It Mob Style. <b>5.00</b> Fraggie Rock. <b>6.00</b> Kriol Kitchen. <b>6.30</b> First Australians. <b>7.30</b> The Point. <b>8.30</b> Dwayne Wade: Life Unexpected. <b>9.55</b> Basketball. NBL. Round 10. Perth Wildcats v Adelaide 36ers. Replay. <b>11.55</b> Late Programs.</p>				



Wednesday, April 7

<b>ABC TV (2)</b> <b>6.00</b> News. <b>9.00</b> ABC News Mornings. <b>10.00</b> Kurt Fearnley's One Plus One. (R) <b>10.30</b> Gardening Australia. (R) <b>11.00</b> Aussie Inventions That Changed The World. (PG, R) <b>12.00</b> ABC News At Noon. <b>12.30</b> National Press Club Address. <b>1.55</b> Shakespeare And Hathaway. (PG, R) <b>2.40</b> Catalyst Bytes. (PG, R) <b>3.00</b> ABC News Afternoons. <b>4.10</b> Think Tank. (PG, R) <b>5.10</b> Grand Designs. (R)	<b>SBS (3)</b> <b>6.00</b> WorldWatch. <b>9.30</b> Greek News. <b>10.30</b> German News. <b>11.00</b> Spanish News. <b>11.30</b> Turkish News. <b>12.00</b> Arabic News F24. <b>12.30</b> ABC America: World News Tonight. <b>1.00</b> PBS NewsHour. <b>2.00</b> Dateline. (R) <b>2.30</b> Insight. (R) <b>3.30</b> The Eleven O'Clock. (R) <b>3.40</b> Great British Railway Journeys. (PG, R) <b>4.20</b> The Kennedys. (PGa, R) <b>5.05</b> Jeopardy! (PG) <b>5.30</b> Letters And Numbers. (R)	<b>SEVEN (6)</b> <b>6.00</b> Sunrise. <b>9.00</b> The Morning Show. (PG) <b>11.30</b> Seven Morning News. <b>12.00</b> <b>MOVIE:</b> She Made Them Do It. (2013, Mlsv, R) <b>2.00</b> Criminal Confessions: Grove City, Ohio. (Malv, R) <b>3.00</b> The Chase. <b>4.00</b> Seven News At 4. <b>5.00</b> The Chase Australia.	<b>NINE (5)</b> <b>6.00</b> Today. <b>9.00</b> Today Extra. (PG) <b>11.30</b> Morning News. <b>12.00</b> The Ellen DeGeneres Show. (PG) <b>1.00</b> Driving Test. (PG, R) <b>1.30</b> Married At First Sight. (PGas, R) <b>3.00</b> Tipping Point. (PG) <b>4.00</b> Millionaire Hot Seat. (R) <b>5.00</b> Afternoon News.	<b>WIN (8)</b> <b>6.00</b> Headline News. <b>8.00</b> Entertainment Tonight. (PG, R) <b>8.30</b> Studio 10. (PG) <b>12.00</b> Dr Phil. (PGal, R) <b>1.00</b> To Be Advised. <b>2.00</b> Entertainment Tonight. <b>2.30</b> Everyday Gourmet With Justine Schofield. (R) <b>3.00</b> Judge Judy. (PG) <b>3.30</b> Farm To Fork. (PG, R) <b>4.00</b> Good Chef Bad Chef. <b>4.30</b> The Bold And The Beautiful. (PG) <b>5.00</b> 10 News First.
<b>6.00</b> The Drum. <b>7.00</b> ABC News. <b>7.30</b> <b>7.30</b> . Presented by Leigh Sales. <b>8.00</b> Hard Quiz. (PG) Presented by Tom Gleeson. <b>8.30</b> The Weekly With Charlie Pickering. A satirical news program exposing the humorous, absurd and downright hypocritical. <b>9.00</b> Fisk. (MI) The office is abuzz because their favourite temp, Peggy, is coming in to help out with a deceased estate. <b>9.30</b> Melbourne Comedy Festival: The Allstars Supershow Part 1. From the Palais Theatre, Melbourne. <b>10.30</b> ABC Late News. <b>11.05</b> Whiteley. (Mals, R) <b>12.35</b> Wentworth. (Mdlv, R) <b>1.20</b> Rage. (MA15+adhlnsv) <b>3.45</b> Wentworth. (Mdlv, R) <b>4.30</b> The Drum. (R) <b>5.30</b> <b>7.30</b> . (R)	<b>6.00</b> Mastermind Australia. (PG) Presented by Marc Fennell. <b>6.30</b> SBS World News. <b>7.35</b> Tony Robinson's History Of Britain: Tudors. (Ma, R) Part 1 of 4. <b>8.30</b> Sydney Harbour Patrol. (PG, R) Part 1 of 2. Documents the people critical to the smooth operation of Sydney Harbour. <b>9.20</b> Departure. (Mav) An unlikely source shows Kendra proof of a conspiracy to cover up the truth about Flight 716. <b>10.10</b> SBS World News Late. <b>10.40</b> Romulus. (Final, MA15+v, R) <b>11.45</b> The Night Manager. (MA15+av, R) <b>12.35</b> Counterpart. (MA15+av, R) <b>2.40</b> George Clarke's Shed Of The Year. (R) <b>3.35</b> Great British Railway Journeys. (PG, R) <b>4.45</b> Destination Flavour China Bitesize. (R) <b>4.50</b> Poh & Co. Bitesize. (R) <b>5.00</b> France 24 Feature. <b>5.15</b> NHK World English News. <b>5.30</b> Deutsche Welle English News.	<b>6.00</b> Seven News. <b>7.00</b> Home And Away. (PG) <b>7.30</b> Highway Patrol Special. (PGadl, R) A countdown of <i>Highway Patrol's</i> top 10 most rowdy and reckless stories. <b>8.30</b> The Front Bar. (M) Hosts Mick Molloy, Sam Pang and Andy Maher take a lighter look at all things AFL. <b>9.30</b> The Latest: Seven News. <b>10.00</b> Ambulance: Code Red. (Ma) A car passenger is seriously injured. <b>11.00</b> Born To Kill? Jeffrey Dahmer. (MA15+as, R) A look at Jeffrey Dahmer. <b>12.00</b> <b>MOVIE:</b> Reaper. (2000, Mav, R) Chris Sarandon. <b>2.00</b> Home Shopping. (R) <b>4.00</b> NBC Today. <b>5.00</b> Seven Early News. <b>5.30</b> Sunrise.	<b>6.00</b> Nine News. <b>7.00</b> A Current Affair. <b>7.30</b> Married At First Sight. (Mals) The social experiment continues. <b>9.00</b> Amazing Grace. (Ma) Grace confronts past traumas when her ex-husband's new partner goes into emergency labour. <b>10.00</b> Footy Classified. (M) Footy experts tackle the AFL's big issues. <b>11.00</b> Nine News Late. A look at the latest news and events. <b>11.30</b> The Enemy Within. (Mav) <b>12.15</b> Tipping Point. (PG, R) <b>1.10</b> A Current Affair. (R) <b>1.30</b> TV Shop: Home Shopping. (R) <b>2.30</b> Global Shop. <b>3.00</b> TV Shop: Home Shopping. (R) <b>5.00</b> News Early Edition. <b>5.30</b> Today.	<b>6.30</b> The Project. The hosts and guest panellists take a look at the day's news, events and hot topics. <b>7.30</b> The Cube. Game show in which contestants put their skill, nerve, agility and ability to the test. <b>8.30</b> Bull. (Mv, R) Bull and the team defend a priest accused of committing a hit-and-run. The priest eventually admits he knows the actual driver's identity, but he is unable to share the information because it was revealed during confession. <b>10.30</b> The Project. (R) The hosts and guest panellists take a look at the day's news, events and hot topics. <b>11.30</b> WIN's All Australian News. <b>12.30</b> The Late Show With Stephen Colbert. (PG) Hosted by Stephen Colbert. <b>1.30</b> Home Shopping. (R) <b>4.00</b> CBS This Morning. <b>5.30</b> Headline News Early.
<b>ABC TV PLUS (22)</b> <b>6am</b> Children's Programs. <b>7.15pm</b> Odd Squad. <b>7.30</b> Spicks And Specks. <b>8.00</b> Doctor Who. <b>8.45</b> David Bowie: Finding Fame. <b>10.20</b> Restoration Australia. <b>11.15</b> Pilgrimage: Road To Rome. <b>12.15am</b> Louis Theroux: Extreme Love. <b>1.15</b> Parks And Recreation. <b>1.40</b> Reno 91!! <b>2.00</b> Gary And His Demons. <b>2.25</b> Mock The Week. <b>3.00</b> News Update. <b>3.05</b> Close. <b>5.05</b> Timmy Time. <b>5.20</b> Pocoyo. <b>5.25</b> Late Programs.	<b>VICELAND (31)</b> <b>6am</b> WorldWatch. <b>Noon</b> Drunken Horse Racing. <b>12.50</b> 60 Days In. <b>2.50</b> The Curse Of Oak Island. <b>3.45</b> WorldWatch. <b>5.10</b> The Joy Of Painting. <b>5.40</b> Shortland Street. <b>6.10</b> Vs Arashi. <b>7.05</b> Jeopardy! <b>7.35</b> 8 Out Of 10 Cats Does Countdown. <b>8.30</b> <b>MOVIE:</b> Welcome To Me. (2014, MA15+) <b>10.05</b> <b>MOVIE:</b> The Family Fang. (2015, M) <b>12.05am</b> News. <b>12.30</b> Stories From Norway: The Musical! <b>2.20</b> Late Programs.	<b>7MATE (60)</b> <b>6am</b> Morning Programs. <b>10.00</b> America's Game. <b>11.00</b> A Football Life. <b>12.20pm</b> Ultimate Tag. <b>2.00</b> Alaska's Ultimate Bush Pilots. <b>3.00</b> Classic Restos: USA Edition. <b>3.30</b> Blokesworld. <b>4.00</b> Al McGlashan's Fish'n With Mates. <b>4.30</b> Shipping Wars. <b>5.30</b> Storage Wars. <b>6.00</b> American Pickers. <b>7.00</b> Pawn Stars. <b>7.30</b> The Simpsons. <b>9.00</b> Family Guy. <b>9.30</b> American Dad! <b>10.30</b> Family Guy. <b>11.00</b> Late Programs.	<b>9GEM (52)</b> <b>6am</b> TV Shop. <b>7.00</b> Creflo Dollar Ministries. <b>7.30</b> TV Shop: Home Shopping. <b>10.30</b> The Ellen DeGeneres Show. <b>11.30</b> My Favorite Martian. <b>Noon</b> World's Greatest Cities. <b>1.00</b> Days Of Our Lives. <b>1.55</b> The Young And The Restless. <b>2.50</b> Antiques Roadshow. <b>3.20</b> <b>MOVIE:</b> Lease Of Life. (1954) <b>5.20</b> Heartbeat. <b>6.30</b> Antiques Roadshow. <b>7.30</b> As Time Goes By. <b>8.50</b> Midsomer Murders. <b>10.50</b> The Nick. <b>11.50</b> Late Programs.	<b>BOLD (81)</b> <b>6am</b> Home Shopping. <b>8.00</b> JAG. <b>9.00</b> Diagnosis Murder. <b>10.00</b> Star Trek: Voyager. <b>11.00</b> MacGyver. <b>Noon</b> Star Trek: Enterprise. <b>1.00</b> WIN's All Australian News. <b>2.00</b> Star Trek: Voyager. <b>3.00</b> Diagnosis Murder. <b>5.00</b> JAG. <b>7.00</b> Bondi Rescue. <b>7.30</b> NCIS. <b>8.30</b> NCIS: Los Angeles. <b>10.20</b> NCIS. <b>12.10am</b> Home Shopping. <b>2.10</b> 48 Hours. <b>3.10</b> MacGyver. <b>4.05</b> Instinct. <b>5.00</b> The Doctors.
<b>NITV (34)</b> <b>6am</b> Morning Programs. <b>2.25pm</b> Bamay. <b>3.00</b> Wapos Bay. <b>3.25</b> Bushwhacked! <b>3.55</b> Little J And Big Cuz. <b>4.00</b> Musomagic. <b>4.30</b> Move It Mob Style. <b>5.00</b> Fraggie Rock. <b>6.00</b> Kriol Kitchen. <b>6.30</b> Cooking Hawaiian Style. <b>7.00</b> Our Stories. <b>7.20</b> NITV News Update. <b>7.30</b> Wellington Paranormal. <b>8.00</b> Yokayi Footy. <b>8.35</b> Over The Black Dot. <b>9.30</b> NITV News Update. <b>9.40</b> Football. Monsoon AFL. <b>11.20</b> Late Programs.	<b>SBS MOVIES (32)</b> <b>6am</b> Tony Takitani. (2004, PG, Japanese) <b>7.30</b> Romeo And Juliet. (2013, PG) <b>9.40</b> Belle And Sebastian 2. (2015, PG, French) <b>11.30</b> Project A. (1983, PG, Cantonese) <b>1.30pm</b> Grace Of Monaco. (2014, PG) <b>3.25</b> The Three Musketeers. (1973, PG) <b>5.25</b> The Adventures Of Baron Munchausen. (1988, PG) <b>7.45</b> Easy. (2017, M, Italian) <b>9.30</b> Sink Or Swim. (2018, M, French) <b>11.45</b> Late Programs.	<b>7TWO (62)</b> <b>6am</b> Home Shopping. <b>6.30</b> To Be Advised. <b>8.00</b> Harry's Practice. <b>8.30</b> Million Dollar Minute. <b>9.30</b> NBC Today. <b>Noon</b> House Of Wellness. <b>1.00</b> Peter Andre's 60 Minute Makeover. <b>2.00</b> Harry's Practice. <b>2.30</b> Million Dollar Minute. <b>3.30</b> SA Weekender. <b>4.00</b> Better Homes And Gardens. <b>5.30</b> Escape To The Country. <b>6.30</b> Bargain Hunt. <b>7.30</b> Frankie Drake Mysteries. <b>8.30</b> A Touch Of Frost. <b>10.50</b> Dog Patrol. <b>11.20</b> Late Programs.	<b>9GO! (53)</b> <b>6am</b> Children's Programs. <b>11.00</b> Dance Moms. <b>Noon</b> Hollywood Medium With Tyler Henry. <b>1.00</b> Making A Model With Yolanda Hadid. <b>2.00</b> Social Fabric. <b>3.00</b> Malcolm. <b>4.00</b> Dance Moms. <b>5.00</b> Baywatch. <b>6.00</b> Malcolm. <b>7.00</b> The Nanny. <b>7.30</b> Paranormal Caught On Camera. <b>8.30</b> <b>MOVIE:</b> American Sniper. (2014, MA15+) <b>11.10</b> Police Ten 7. <b>11.40</b> The Nanny. <b>12.10am</b> Love Island. <b>1.10</b> Late Programs.	<b>PEACH (82)</b> <b>6am</b> The Unicorn. <b>7.00</b> Everybody Loves Raymond. <b>8.00</b> Becker. <b>9.00</b> Frasier. <b>10.00</b> Sabrina, The Teenage Witch. <b>11.00</b> Friends. <b>Noon</b> WIN's All Australian News. <b>1.00</b> Murphy Brown. <b>2.00</b> Carol's Second Act. <b>3.00</b> Everybody Loves Raymond. <b>4.00</b> Becker. <b>5.00</b> Frasier. <b>6.00</b> Friends. <b>6.30</b> Neighbours. <b>7.00</b> Friends. <b>8.00</b> The Big Bang Theory. <b>9.30</b> 2 Broke Girls. <b>11.00</b> Late Programs.



Ropes, floats, drop nets,  
boat accessories, lifejackets,  
snorkeling and dive gear,  
electronics and much more.



349 Commercial Street West, Mount Gambier | [mtgambier@taylormarine.com.au](mailto:mtgambier@taylormarine.com.au)

08 8726 5200

Thursday, April 8

<b>ABC TV (2)</b> <b>6.00</b> News Breakfast. <b>9.00</b> ABC News Mornings. <b>10.00</b> Australian Story. (R) <b>10.30</b> Anh's Brush With Fame. (PG, R) <b>11.00</b> Invisible Wars. (PG, R) <b>12.00</b> ABC News At Noon. <b>1.00</b> Hard Quiz. (PG, R) <b>1.30</b> The Weekly With Charlie Pickering. (R) <b>2.00</b> Shakespeare And Hathaway. (PG, R) <b>3.00</b> ABC News Afternoons. <b>4.10</b> Think Tank. (R) <b>5.10</b> Grand Designs. (PG, R)	<b>SBS (3)</b> <b>6.00</b> WorldWatch. <b>9.30</b> Greek News. <b>10.30</b> German News. <b>11.00</b> Spanish News. <b>11.30</b> Turkish News. <b>12.00</b> Arabic News F24. <b>12.30</b> ABC America: World News Tonight. <b>1.00</b> PBS NewsHour. <b>2.00</b> Destination Flavour China Bitesize. (R) <b>2.15</b> Watergate. (PGa, R) <b>3.05</b> Who Do You Think You Are? UK. (PGa, R) <b>4.15</b> The Kennedys. (PGa, R) <b>5.05</b> Jeopardy! (PG) <b>5.30</b> Letters And Numbers. (R)	<b>SEVEN (6)</b> <b>6.00</b> Sunrise. <b>9.00</b> The Morning Show. (PG) <b>11.30</b> Seven Morning News. <b>12.00</b> <b>MOVIE:</b> My Nanny's Secret. (2009, Mv, R) <b>2.00</b> Autopsy USA: Patrick Swayze. (Ma, R) <b>3.00</b> The Chase. <b>4.00</b> Seven News At 4. <b>5.00</b> The Chase Australia.	<b>NINE (5)</b> <b>6.00</b> Today. <b>9.00</b> Today Extra. (PG) <b>11.30</b> Morning News. <b>12.00</b> The Ellen DeGeneres Show. (PG) <b>1.00</b> Getaway. (PG, R) <b>1.30</b> Married At First Sight. (PGals, R) <b>3.00</b> Tipping Point. (PG) <b>4.00</b> Millionaire Hot Seat. (R) <b>5.00</b> Afternoon News.	<b>WIN (8)</b> <b>6.00</b> Headline News. <b>8.00</b> Entertainment Tonight. (PG, R) <b>8.30</b> Studio 10. (PG) <b>12.00</b> Dr Phil. (PGal, R) <b>1.00</b> To Be Advised. <b>2.00</b> Entertainment Tonight. <b>2.30</b> Everyday Gourmet With Justine Schofield. (R) <b>3.00</b> Judge Judy. (PG) <b>3.30</b> Farm To Fork. (PG, R) <b>4.00</b> Good Chef Bad Chef. <b>4.30</b> The Bold And The Beautiful. (PG) <b>5.00</b> 10 News First.
<b>6.00</b> The Drum. <b>6.55</b> Sammy J. (PG) <b>7.00</b> ABC News. <b>7.30</b> <b>7.30</b> . <b>8.00</b> Back Roads: Tenterfield, NSW. Heather Ewart visits Tenterfield. <b>8.30</b> <b>Q+A</b> . Hosted by Hamish Macdonald. <b>9.35</b> Kurt Fearnley's One Plus One. Long-form interview show. <b>10.05</b> Aussie Inventions That Changed The World: Airborne. (PG) <b>11.00</b> ABC Late News. <b>11.30</b> Miriam's Big American Adventure. (MI, R) <b>12.30</b> Wentworth. (MA15+dl, R) <b>1.20</b> Rage. (MA15+adhlnsv) <b>3.40</b> Wentworth. (MA15+dl, R) <b>4.30</b> The Drum. (R) <b>5.25</b> Sammy J. (PG, R) <b>5.30</b> <b>7.30</b> . (R)	<b>6.00</b> Mastermind Australia. (PG) <b>6.30</b> SBS World News. <b>7.35</b> The World's Busiest Stations: Melbourne. (PGal, R) Part 4 of 4. <b>8.30</b> Trust Me, I'm A Doctor. (PGa, R) Zoe Williams takes a look at what people living with cancer can do to improve their health. <b>9.30</b> Shadowplay. (MA15+) Max asks Claire for help. <b>10.25</b> SBS World News Late. <b>10.55</b> Baghdad Central. (Premiere, MA15+av) <b>11.50</b> The Good Fight. (Mals, R) <b>12.40</b> Bosch. (Malv) <b>2.30</b> Cruising With Jane McDonald. (PG, R) <b>3.20</b> Great British Railway Journeys. (R) <b>5.00</b> France 24 Feature. <b>5.15</b> NHK World English News. <b>5.30</b> Deutsche Welle English News.	<b>6.00</b> Seven News. <b>6.50</b> Football. AFL. Round 4. Sydney v Essendon. <b>9.30</b> AFL Post-Game Show. A wrap-up of the game, including panel discussion and interviews, with access to players, coaches and staff. <b>10.00</b> The Latest: Seven News. <b>10.30</b> What The Killer Did Next: Saima Khan. (Mav, R) Hosted by Philip Glenister. <b>11.30</b> Police: Hour Of Duty. (Malv, R) <b>12.30</b> Andrew Denton's Interview. (PG, R) <b>1.30</b> Travel Oz. (PG, R) <b>2.00</b> Home Shopping. (R) <b>4.00</b> NBC Today. <b>5.00</b> Seven Early News. <b>5.30</b> Sunrise.	<b>6.00</b> Nine News. <b>7.00</b> A Current Affair. <b>7.30</b> Mega Zoo. (PGa) A look at three Victorian zoos. <b>8.30</b> Emergency. (MI, R) Mark assembles a crack team to save a man with life-threatening gunshot wounds. <b>9.30</b> New Amsterdam. (Mamv) A doctor sets out to reform his hospital's neglected and outdated facilities to treat the patients. <b>10.30</b> Nine News Late. <b>11.00</b> The Equalizer. <b>11.50</b> Manifest. (Madv) <b>12.40</b> Law & Order: Criminal Intent. (Mav, R) <b>1.30</b> TV Shop: Home Shopping. (R) <b>2.30</b> Global Shop. <b>3.00</b> TV Shop: Home Shopping. (R) <b>5.00</b> News Early Edition. <b>5.30</b> Today.	<b>6.30</b> The Project. A look at the day's news. <b>7.30</b> Bondi Rescue. Lifeguards try to enforce social distancing. <b>8.00</b> Territory Cops. (PGal) A look at the Northern Territory Police. <b>8.30</b> Gogglebox. TV fanatics open up their living rooms to reveal their reactions to popular and topical TV shows. <b>9.30</b> Law & Order: SVU. (Ma) Amanda tries to help two sisters get closure from a harrowing childhood assault. <b>10.30</b> This Is Us. <b>11.30</b> WIN's All Australian News. <b>12.30</b> The Project. (R) <b>1.30</b> The Late Show With Stephen Colbert. (PG) <b>2.30</b> Home Shopping. (R) <b>4.00</b> CBS This Morning. <b>5.30</b> Headline News Early.
<b>ABC TV PLUS (22)</b> <b>6am</b> Children's Programs. <b>7.15pm</b> Odd Squad. <b>7.30</b> Spicks And Specks. <b>8.00</b> Doctor Who. <b>8.45</b> Penn & Teller: Fool Us. <b>9.30</b> Hard Quiz. <b>10.00</b> The Weekly. <b>10.30</b> You Can't Ask That. <b>11.00</b> That Pacific Sports Show. <b>11.30</b> Magical Land Of Oz. <b>12.30am</b> Parks And Recreation. <b>12.55</b> Reno 91!! <b>1.15</b> QI. <b>1.45</b> In The Long Run. <b>2.10</b> The IT Crowd. <b>2.35</b> Famalam. <b>3.15</b> Mock The Week. <b>3.50</b> Late Programs.	<b>VICELAND (31)</b> <b>6am</b> WorldWatch. <b>Noon</b> Figure Skating. ISU Grand Prix. Rostelecom Cup. Replay. <b>2.05</b> 60 Days In. <b>2.55</b> Jungletown. <b>3.50</b> WorldWatch. <b>5.15</b> NBL: Overtime. <b>5.45</b> Shortland Street. <b>6.15</b> Taskmaster Norway. <b>7.05</b> Jeopardy! <b>7.35</b> 8 Out Of 10 Cats Does Countdown. <b>8.30</b> The Curse Of Oak Island. <b>9.15</b> American RuneStone: A Viking Mystery. (Final) <b>10.05</b> Late Programs.	<b>7MATE (60)</b> <b>6am</b> Morning Programs. <b>11.00</b> A Football Life. <b>Noon</b> Doomsday Preppers. <b>2.00</b> Alaska's Ultimate Bush Pilots. <b>3.00</b> The Simpsons. <b>4.00</b> Al McGlashan's Fish'n With Mates. <b>4.30</b> Shipping Wars. <b>5.30</b> American Pickers. <b>6.30</b> Football. AFL. Round 4. Sydney v Essendon. <b>6.50</b> Pawn Stars. <b>7.30</b> <b>MOVIE:</b> The Second Best Exotic Marigold Hotel. (2015, PG) <b>10.00</b> <b>MOVIE:</b> 3:10 To Yuma. (2007, MA15+) <b>12.30am</b> Late Programs.	<b>9GEM (52)</b> <b>6am</b> TV Shop. <b>7.00</b> Creflo Dollar Ministries. <b>7.30</b> TV Shop: Home Shopping. <b>10.30</b> The Ellen DeGeneres Show. <b>11.30</b> My Favorite Martian. <b>Noon</b> As Time Goes By. <b>1.00</b> Days Of Our Lives. <b>1.55</b> The Young And The Restless. <b>2.50</b> <b>MOVIE:</b> Some People. (1962) <b>4.50</b> Heartbeat. <b>6.00</b> Antiques Roadshow. <b>7.00</b> Rugby League. NRL. Round 5. South Sydney Rabbitohs v Brisbane Broncos. <b>9.15</b> Poirot. <b>11.25</b> Late Programs.	<b>BOLD (81)</b> <b>6am</b> Home Shopping. <b>8.00</b> Motorcycle Racing. MotoGP. Race 2. Grand Prix of Doha. Replay. <b>9.30</b> Bondi Rescue. <b>10.00</b> Star Trek: Voyager. <b>11.00</b> MacGyver. <b>Noon</b> Star Trek: Enterprise. <b>1.00</b> WIN's All Australian News. <b>2.00</b> Star Trek: Voyager. <b>3.00</b> Diagnosis Murder. <b>5.00</b> JAG. <b>7.00</b> Bondi Rescue. <b>7.30</b> NCIS. <b>8.30</b> Hawaii Five-O. <b>10.30</b> NCIS: Los Angeles. <b>11.30</b> NCIS. <b>12.30am</b> Shopping. <b>2.00</b> Late Programs.
<b>NITV (34)</b> <b>6am</b> Morning Programs. <b>10.55</b> Yokayi Footy. <b>11.30</b> Football. Monsoon AFL. Replay. <b>1.10pm</b> Bamay. <b>2.05</b> The Fifth Region. <b>3.00</b> Wapos Bay. <b>3.25</b> Bushwhacked! <b>3.55</b> Little J And Big Cuz. <b>4.00</b> Musomagic. <b>4.30</b> Move It Mob Style. <b>5.00</b> Fraggie Rock. <b>6.00</b> Off The Grid With Pio. <b>6.30</b> Foreign Flavours. <b>7.00</b> Our Stories. <b>7.20</b> NITV News Update. <b>7.30</b> Going Places With Ernie Dingo. <b>8.30</b> <b>MOVIE:</b> Loving. (2016, PG) <b>10.40</b> Late Programs.	<b>SBS MOVIES (32)</b> <b>6am</b> Morning Programs. <b>8.25</b> The Adventures Of Baron Munchausen. (1988, PG) <b>10.45</b> The Three Musketeers. (1973, PG) <b>12.45pm</b> Tony Takitani. (2004, PG, Japanese) <b>2.15</b> The Nutty Professor. (1963, PG) <b>4.15</b> Little Men. (2016, PG) <b>5.50</b> Heart Beats Loud. (2018, PG) <b>7.40</b> A Private Function. (1984, M) <b>9.30</b> Withnail And I. (1987, MA15+) <b>11.30</b> Late Programs.	<b>7TWO (62)</b> <b>6am</b> Home Shopping. <b>6.30</b> To Be Advised. <b>8.00</b> Harry's Practice. <b>8.30</b> Million Dollar Minute. <b>9.30</b> NBC Today. <b>Noon</b> House Of Wellness. <b>1.00</b> Peter Andre's 60 Minute Makeover. <b>2.00</b> Harry's Practice. <b>2.30</b> Million Dollar Minute. <b>3.30</b> Better Homes And Gardens. <b>5.00</b> Escape To The Country. <b>6.00</b> Bargain Hunt. <b>7.00</b> Home And Away. <b>7.30</b> Father Brown. <b>8.30</b> Murdoch Mysteries. <b>11.30</b> Late Programs.	<b>9GO! (53)</b> <b>6am</b> Children's Programs. <b>11.00</b> Dance Moms. <b>Noon</b> Hollywood Medium With Tyler Henry. <b>1.00</b> Making A Model With Yolanda Hadid. <b>2.00</b> Social Fabric. <b>3.00</b> Malcolm. <b>4.00</b> Dance Moms. <b>5.00</b> Baywatch. <b>6.00</b> Malcolm. <b>7.00</b> The Nanny. <b>7.30</b> <b>MOVIE:</b> Transformers: The Last Knight. (2017, M) <b>10.30</b> <b>MOVIE:</b> Gamer. (2009, MA15+) <b>12.30am</b> Love Island. <b>1.30</b> Making A Model With Yolanda Hadid. <b>2.30</b> Late Programs.	<b>PEACH (82)</b> <b>6am</b> Sabrina, The Teenage Witch. <b>7.00</b> Everybody Loves Raymond. <b>8.00</b> Becker. <b>9.00</b> Frasier. <b>10.00</b> Sabrina, The Teenage Witch. <b>11.00</b> The Unicorn. <b>Noon</b> WIN's All Australian News. <b>1.00</b> Murphy Brown. <b>2.00</b> Carol's Second Act. <b>3.00</b> Everybody Loves Raymond. <b>4.00</b> Becker. <b>5.00</b> Frasier. <b>6.00</b> Friends. <b>8.00</b> The Big Bang Theory. <b>9.30</b> Seinfeld. <b>11.00</b> Late Programs.



# Entertainment



**BRING BACK THE BIG BANDS:** Generations In Jazz will return in April 2022.

## Vision formed for iconic fest

THE future of Generations In Jazz has been put in the spotlight by organisers as they prepare a long-term vision for the nationally-renowned music showcase.

Key stakeholders joined organisers at strategic planning meetings last month to discuss the event's strengths, opportunities and direction, as well as its scheduled return in April 2022 following two successive postponements due to the COVID-19 pandemic.

Generations in Jazz Board chairman Peter Roberts said normally the organisation would be in full swing managing the final stages for the event but was instead conducting a review and crafting a five-year plan.

"The board is intently focused on using this time to review the passion for and the 'why's' of holding this event, to ensure that the plan for the next five years reflects the best possible outcomes," Mr Roberts said. A second session

focused on the logistical feedback from those who are "hands on" in the event.

"This offered a valuable insight on what we do now and what we can do into the future," Mr Roberts said.

"Of course not only are we gathering this feedback for the future five years, we are also very intent on planning a truly epic event for 2022 - really delivering the 'wow' factor.

"It is really important that our core market,

the schools, know that we are working hard to bring a truly great return event after two years of cancellations."

While not in a position to confirm guest artists just yet, Mr Roberts said artistic director James Morrison would deliver a Saturday evening concert you would only ever see at Generations in Jazz.

Generations In Jazz 2022 will be held from April 29 to May 1.

## Shared relief: Moody blue exhibition open

**RAQUEL MUSTILLO**

[raquel.mustillo@tbwtoday.com.au](mailto:raquel.mustillo@tbwtoday.com.au)

A COLLECTION of blue-themed relief prints by Limestone Coast, Melbourne and Sydney artists will be showcased at the Millicent Gallery next week as part of an interstate exhibition.

Limestone Coast residents and Thumb Print Workshop Incorporated members Anne Miles, Diana Wiseman, Julie Bignell, Libby Altschwager, Sally O'Conner, Sue Shaw and Trudy Tanberg will share gallery space with

artists from Victoria's Firestation Print Studio and the Bathurst Street Printmakers for the Moody Blue exhibition.

More than 40 artworks created using processes such as linocut, woodcut and wood engraving as the primary medium will be on display at the gallery from April 6.

Wattle Range Council libraries and cultural services manager Janice Nitschke said the securing the exhibition was a coup for the Millicent Gallery.

"We are very excited to be able to exhibit the Moody Blue exhibition which is a collec-

tion of work by three very talented printmaking groups," she said.

"This is the only gallery space this exhibit will be in across the Limestone Coast and it is great to showcase some of the very high calibre work that is done by local artists."

Ms Nitschke said the exhibition followed from the recent Clare Belfrage exhibition, which she touted among the gallery's most popular displays.

"Our calibre of displays in the gallery is very high quality and we are proud to be able

to continue this year's strong exhibits with Moody Blue," she said.

"Now Millicent is firmly on the tourist trail, we have number of people coming in from Sydney, Melbourne and Adelaide so it is great we have both interstate and local artists who keep supporting us."

The exhibit can be viewed during Millicent Gallery opening hours from 9am to 5.30pm from Tuesday to Friday and on Sunday from 2pm to 4pm.

Contact the Millicent Library on 8733 0903 for more information.



**ART DISPLAY:** Mount Gambier artist Diana Wiseman's reduction linocut is among 40 artworks on display at the Millicent Gallery's Moody Blue exhibition.

**HIGH QUALITY  
WIDE  
FORMAT  
PRINTING  
A0, A1, A2,  
BANNERS**

**PHOTOS • POSTERS • CANVAS  
FOAM MOUNTED POSTERS • MATTE OR GLOSS**



**EXCHANGEPRINTERS**  
THINK • DESIGN • PRINT

**9 James Street, Mount Gambier | Phone (08) 8725 6344 [www.ep.com.au](http://www.ep.com.au)**

12485466-0011-21



# 2021 HYUNDAI SONATA

BY EWAN KENNEDY,  
MARQUE MOTORING

THE new 2021 Hyundai Sonata has arrived in Australia, at this stage it's only in a single N Line specification.

It has a suede and Nappa leather-trimmed cabin. There's a large 12.3-inch LCD high resolution colour instrument cluster display. It's paired with a 10.25-inch touchscreen satellite navigation multimedia unit.

There are heated and ventilated, power-adjustable front seats, heated outboard rear seats, dual-zone climate control air conditioning, and a panoramic glass sunroof. Entertainment comes from a Bose Premium Audio.

A large cascading grille extends between distinctive LED headlights and there are integrated LED daytime running lights.

Sonata's slim dashboard has a 12.3-inch high-resolution TFT-LCD digital instrument cluster. This is complemented by a 10.25-inch HD infotainment interface and a head-up display.

Black Nappa leather and Suede upholstery and exclusive N Line badging complete the cabin ambience.

Safety features include forward collision-avoidance assist with junction turning assist, driver inattention warning and blind-spot collision avoidance-assist systems.

**Four paint colours are offered for 2021 Sonata:**

- White Cream - Mica (standard colour)
- Hampton Grey - Metallic (cost option)
- Flame Red - Metallic (cost option)
- Midnight Black - Mica (cost option)

"Sonata is a pillar of the Hyundai range, and the model's evolution over eight generations into the stylish, all-new 2021 model represents our commitment to creating the ideal medium sedan," Hyundai Motor Company Australia Chief Executive Officer, Jun Heo said.



**ROAD READY:** Safety features include forward collision-avoidance assist with junction turning assist, driver inattention warning and blind-spot collision avoidance-assist systems.



**RELEASED:** Hyundai is introducing its new Sonata by showcasing the upmarket N Line.



**IN TOUCH:** Sonata's slim dashboard has a 12.3-inch high-resolution TFT-LCD digital instrument cluster.

## VOYAGE FOR VETERANS: BAY TO BIRDWOOD

BY EWAN KENNEDY,  
MARQUE MOTORING

REGISTRATIONS for the 2021 Bay to Birdwood, one of the world's great historic motoring events are now open. The event will take place in 2021 on Sunday 26 September.

"2020 saw the Bay to Birdwood adapt and change to the challenging circumstances faced by many events throughout Australia," said National Motor Museum Director, Paul Rees.

"It was the support of the motoring enthusiasts, the spectators and for the first-time viewers from around the country and internationally that made the 2020 Bay to Birdwood one of the first and biggest post-Covid events in the nation."

This year's event will follow in the footsteps of the previous year with a Covid-safe environment to keep all participants and spectators safe and will again be a showcase of motoring history, with vehicles from all decades - antique, veteran, vintage and post-war/early classic, classic, post classic

and modern up to 31 December 1991.

"The Bay to Birdwood's new shape - celebrating all eras of historic motoring - was 'road-tested' last year and was such a success that this will be the new look for the Bay to Birdwood from hereon in," said the Bay to Birdwood Chair, Michael Neale. "It is an iconic event, part of the fabric of the nation and we are really proud to have it here in South Australia every year."

"The drive is one of the major attractions of the Bay to Birdwood", said the museum's Senior Curator, Mick Bolognese. "It is beautiful in any vehicle, but in a veteran or a classic, it is a unique experience. For spectators, seeing hundreds of gorgeous cars, bikes, trucks and even tanks in some years, rolling along the road is a great treat."

The route for 2021 sees the parade of hundreds of citizen-collector owned historic vehicles travel from Anzac Highway up Greenhill, Fullarton and then North East Roads through the lower-Hills and up into the Adelaide Hills via Inglewood, Gumeracha and finishing at the National Motor Museum in Birdwood.



**RAMBLING:** Plenty of variety at the 2020 Bay To Birdwood.





# Network Classifieds

sales@networkclassifieds.com.au  
networkclassifieds.com.au

1300 666 808

## Trades & Services

### Deadline

#### Placing your classified advert is so easy...

Phone: 1300 666 808

Email: sales@networkclassifieds.com.au  
(include your name, address and phone number)

We accept payment by:

VISA/MASTERCARD/EFTPOS/BANK TRANSFER  
(1.5% credit card processing fee applies. Cheques and money orders can be posted.)

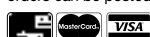

Deadline for all classifications is  
4.30pm Wednesday.



### Air Conditioning

**Limestone Coast**  
REFRIG-ELEC-AIR

Specialising in:  
Commercial refrigeration  
Domestic & Commercial  
Air Conditioning and Electrical  
25 YEARS EXPERIENCE IN THE INDUSTRY

**Mobile: 0408 873 820**  
ABN 96205089485 BLD 289535 - AU 38343

### Asbestos Removal

**SOUTH EAST ASBESTOS**

LICENSED IN SA AND VIC FOR THE REMOVAL OF FRIABLE AND NON-FRIABLE ASBESTOS  
sampling | site clean up  
registers | inspections  
demolition | reinstatement  
soil remediation

**08 8733 1454**  
admin@southeastasbestos.com.au

"For the right Advice, Information and Price"

### Automotive

**PHIL MAYWALD**  
AUTO REPAIRS

Established 1985

**HONEST PROFESSIONAL SERVICE**

- Service & mechanical repairs to all makes & models + 4WD's
- Brake & clutch repairs • Electronic diagnosis

P: 8723 5222 M: 0408 235 221 • 2 Law street, Mount Gambier

### Computer Services & Repairs

**TECH SUPPORT by TDRS**

Computers • Phone Systems • Networking  
Hosting

Specialising in Business Grade IT Services  
Address: 5 Gwendoline Street, Mount Gambier  
Phone: (08) 8725 0704  
Email: comms@techsupport.net.au  
Website: www.techsupport.net.au

Find it in the  
**Employment**  
section of Network Classifieds.

### Computers

**Cartridge World**  
SPEND LESS TO PRINT!

**INK • TONER • PRINTERS  
PAPER • PRINTER SERVICING**

31 Crouch Street South, Mount Gambier  
Ph. 08 8723 6044  
www.cartridgeworld.com.au

### Electricians

**GABRIEL** 60 years in business  
ELECTRICAL CONTRACTORS PTY LTD

Domestic, Commercial, Industrial  
Prompt, Friendly, Professional Service

**24 HOUR EMERGENCY SERVICE**  
10 Tandara Street, Mount Gambier  
Phone 8725 8744  
Email: admin@gabrielelectrical.com

**Loneragan & Mathewies**

- Solar installer
- Home Battery Scheme Accredited
- Domestic & Commercial electrical
- Pump Sales, Installation & Service
- Data & telecommunications

Locally owned & operated business with 30+ years experience

8 Alexander Square, Millicent SA 5280 Phone 08 8733 4046

### Fencing & Gates

**M & M**

**Metal and Machinery  
NEW & DOWN GRADE STEEL**

- Fencing • Plate • Rhs • Pipe
- Mesh • DoorTrack

**FARM GATES AND STOCK PANELS**

**PHONE: (08) 8723 0222**  
11 Fairlane Drive, Mt Gambier

### Garden Services

**HEDGE PRUNING**  
All types  
Pittosporums a specialty  
**CALL 0418 849 952**

### Painters/Decorators

**EVENSTROKES PAINTING SERVICE**  
ABN 89 314 559 593 Lic No. 148533C

**0407 242 430**

- Interior/Exterior
- Decorative Finishes
- Free written quotes
- Fully insured

**TRACEY ESCREET** traceyescreet@gmail.com

### Tiling

**BEAUMONT TILES**

25 Bay Rd, Mount Gambier SA 5290  
(08) 8723 9600  
Monday - Friday: 7:30am - 5pm  
Saturday: 9am - 12pm  
#chosebeaumonts

### Transport

**SWF** South West Freight

Ex Adelaide and Melbourne daily to the Limestone Coast

- Line Haul • General Freight • Timber & Construction
- Fresh Produce • Storage & Distribution

**08 8723 8500 swffreight.com.au**

## General Notices

### Public Notices and Event

**Donovans  
Easter Sunday  
Market  
9am-2pm**

Variety of stalls, great food and atmosphere. Covid compliant with QR code and contact tracing sheet. Come along and enjoy the day at Donovans.

### Public Notices and Event

**SECMA**  
South East Country Music Association  
**Sunday 11th April**  
1-5pm at  
**Mount Gambier RSL Bowling Club**  
with  
**LOOSE CHANGE**

### Public Notices and Event

**District Council of Grant**

**Tenders are invited for a suitably qualified contractor/s to undertake the following services:**

- Periodic Pump Out of Septic Tanks & Disposal of Associated Sludge & Bio-Solids (Tender No 21-7.81.4/73)

Tender documents/specifications are available for download via Council's website at [www.dccgrant.sa.gov.au](http://www.dccgrant.sa.gov.au) or SA Tender and Contractors website at [www.tenders.sa.gov.au](http://www.tenders.sa.gov.au)

Tenders must be electronically lodged in accordance with Council's conditions of tendering via [tenders@dccgrant.sa.gov.au](mailto:tenders@dccgrant.sa.gov.au) and be received no later than 4.00 pm on Thursday, 15th April 2021.

No tender will necessarily be accepted.

**Aaron Price**  
TEAM LEADER - ENVIRONMENTAL HEALTH & COMPLIANCE

## General Notices

### Public Notices and Event

**Notice is hereby given that the Annual General Meeting**  
of the Mount Gambier RSL & District Bowling Club Inc will be held on  
**Sunday 2nd May 2021 at 11.00am.**  
Notices of Motion to be forwarded to Secretary by 24th April 2021  
Nomination forms available on the Notice Board for all positions

## MOUNT GAMBIER & MILLCENT CATHOLIC PARISHES EASTER CEREMONIES TIMES

Holy Thursday 1st April	Mass of Lord's Supper St Paul's Church, Penola Rd, Mt Gambier St Alphonsus' Church, George St, Millicent	7.00pm 7.00pm
Good Friday 2nd April	Stations of the Cross St Augustine's Church, Port MacDonnell St Brigid's Church, Railway Tce, Beachport Tenison Woods College, Mt Gambier St Alphonsus' Church, George St, Millicent Liturgy of the Passion St Paul's Church, Mt Gambier St Alphonsus' Church, Millicent	9.30am 9.30am 11.15am 11.15am 3.00pm 3.00pm
Easter Vigil Saturday	St Augustine's Church, Port MacDonnell St Paul's Church, Mt Gambier St Alphonsus' Church, Millicent	5.00pm 7.00pm 7.00pm
Easter Sunday 4th April	St Paul's Church, Mt Gambier St Brigid's Church, Railway Tce, Beachport St Paul's Church, Mt Gambier	9.00am 10.00am 11.00am

**Enquiries - Phone 8725 6566**

### Public Notices and Event

**FIREWORKS DISPLAY**

Notice to all animal owners in and around MT Gambier speedway area.

A fireworks display will be held on the Saturday 3rd April 2021 at approx. 9:45pm

Please ensure your animals are secure at this time thank you

Further info contact:  
**0412 091 185**

### Public Notices and Event

**Penola Bowling Club**

**Wood Raffle**  
winner is  
**Louise Perry of Penola.**

**Network Classifieds**

Find it in the  
**Trades & Services**  
section of Network Classifieds.

**1300 666 808**

Find it in the  
**General Notices**  
section of Network Classifieds.



**Advertise with us and  
get better results**

**CALL: 1300 666 808**



## Professional Services

### Dentist

**DENTURES DIRECT**  
Visiting Mt Gambier since 2003.  
Govt. forms accepted.  
Call for appt.  
**1800 718 450**



## Celebrations

### Accommodation

**Capri Lodge Apartments**  
Ashford Hospital 400m  
Tennyson Centre 800m  
RAH 4km, City 3.6km  
Call (08) 8297 1168  
caprilodge.com.au  
12464265-DL43-20

**Network Classifieds**  
Buy, Rent & Sell in our  
**Real Estate**  
section of Network  
Classifieds.  
**1300 666 808**

## Announcements

### Deaths

**HENDERSON  
CHRISTOPHER JOHN  
GORMAN  
'HENDO'**

18.10.1952 - 22.3.2021  
Beloved son of  
Eileen & Jim Henderson.  
Brother & brother-in-law  
of Margaret &  
Peter Muller.  
Uncle of Mark Muller &  
Kate McGavin.  
Great-Uncle of  
Max & Olivia Muller  
Robbie, Lachie &  
Jock McGavin.  
Uncle-in-law of  
Nicole Roberts &  
Rob McGavin.

Chris retained his  
sense of humour &  
died peacefully.

Care for by  
South East Funeral  
Services  
1 White Avenue  
Ph 8725 4333

**ROBINSON Betty Mae**  
18.04.1938 - 16.03.2021  
Dearly loved sister and  
sister-in-law of Jean and  
Eric Hutchesson. Aunt of  
Christine (dec.), Andrew  
and Greg.  
Forever in our hearts.

### PALTRIDGE

The family of the late  
Mr. Richard (Dick) Paltridge  
respectfully advise  
their relatives and  
friends that his  
Funeral Service  
will be held in  
the Carinya Chapel,  
in the Mount Gambier  
Crematorium Complex,  
Thursday,  
8th April at 11am.

*All attendees are  
asked to please bring  
a garden bloom.*



Rebecca Bignell  
8723 1046  
Mount Gambier  
& Districts  
Accredited Member  
NFDA

Place Your  
**Dedication**  
Online  
Anytime, Anyplace  
dedications.networkclassifieds.com.au

### Acknowledgements

### Birthday Thank You

#### Byrne

Luke and Sylv would like to sincerely thank  
our family, friends and neighbours who attended  
Luke's birthday bash.  
We were surprised and delighted so many came to  
wish Luke a happy 90th birthday.  
We would also like to thank our wonderful  
caring family.  
Your organising, catering and clean up skills  
were outstanding.  
Thank you, we love you all.  
Luke and Sylv.

## General Classifieds

### Adult Services

**A Hot,  
Sensual Rub**  
• New to town  
• Friendly  
• Sexy • Stunning  
• Naughty  
**0411 946 188**  
12489377-SG15-21

### Adult Services

**Amanda**  
Passionate,  
GFE,  
Friendly, no rush  
call anytime  
**0404 878 963**

### Adult Services

**Coco**  
Good sensual massage  
Body rub  
GFE Friendly  
Discreet  
Call any time  
PH: 0415 122 824

### Adult Services

**NEW TO  
MOUNT GAMBIER  
AMELIA**  
Slim, busty, passionate  
and gorgeous.  
Ph: 0415 634 595  
12487818-SG13-21

### Adult Services

**Marina**  
Experienced Massage.  
Slim, busty and friendly.  
Call **0431 194 269**

### Adult Services

**MESSAGE** New to town.  
Petite lady, excellent serv-  
ice. Call 0476 764 710

**Nicole**  
Good friendly  
massage  
Ph: 0436 353 202  
12483881-SG09-21

## Network Classifieds

**1300 666 808**  
Call or visit us online!  
networkclassifieds.com.au

## Employment

### Positions Vacant

**GLENELG SHIRE**  
**EMPLOYMENT  
INFRASTRUCTURE  
DEVELOPMENT ENGINEER**  
To view and apply, visit [www.glenelg.vic.gov.au](http://www.glenelg.vic.gov.au)  
**Our Values | Respect | Integrity | Teamwork  
Service Excellence | Innovation**  
12489777-AV15-21

## THOMAS FOODS INTERNATIONAL

**Skilled Meat  
Processing Positions**  
Family owned since 1988, Thomas Foods International is  
one of Australia's largest family-owned food businesses.  
With teams across Australia, the US, China, Japan and  
Europe, the Thomas Foods brands and business  
partnerships grow, supply, and distribute premium meat and  
seafood all over the world.

The "Lobethal" plant is nestled in a picturesque valley in  
close proximity to the Adelaide CBD.

**Due to our demands, we are reaching out to experienced  
Meat Processing Workers interested in applying their  
craft within our exciting operations.**

- Permanent full time employment
- Competitive pay and income enhancements
- Rewards and benefits above standard
- In-house development opportunities

Our Lobethal plant is offering a variety of skilled meat  
processing positions with guaranteed hours. Each  
position comes with the opportunity to pursue a stable,  
progressive, and rewarding career within a safe and  
supportive environment.

**With our attractive multifaceted environment, we can  
also offer you:**

- On and off the job training
- Formal qualifications: Cert II - Meat Processing
- Employee rewards and discounts

To apply for this job go to:  
[thomasfoodscareers.com/Vacancies](http://thomasfoodscareers.com/Vacancies)  
& enter ref code: 5427320.  
Applications close 15 April 2021.

## MOUNT GAMBIER BUS LINES

is seeking applications for the  
role of General Manager.

**Key responsibilities for this  
role include:**

- Day to day operation of a  
local bus business.
- Preparation of rosters for all bus services  
and related activities of the Company.
- Human resource management ensuring  
continuity of service for our customers.
- Oversight of administrative functions of  
the business in conjunction with office  
staff and head office.
- Liaise with Workshop Manager ensuring  
Fleet Maintenance of the highest level.
- Ensuring contractual, legal and WH&S  
obligations are met.

Whilst support will be provided to the  
role, the successful applicant will be a  
self-starting, organised person with skills  
in customer service and managing a  
workforce. You will also need:

- Heavy Rigid License or the ability  
to obtain.
- South Australian Driver's Accreditation or  
the ability to obtain.

The General Manager is a full-time position  
providing a salary commensurate with  
skill and experience. Mount Gambier Bus  
Lines is an equal opportunity employer and  
encourage a wide diversity of applicants.

Applications will be regarded as strictly  
confidential and can be sent to:

Email [info@mountgambierbuslines.com.au](mailto:info@mountgambierbuslines.com.au)  
Mail The General Manager

**Mount Gambier Bus Lines**  
PO BOX 167  
Mount Gambier, SA, 5290  
Applications close 12th April 2021



### Positions Vacant

**FOR OPPORTUNITY.  
FLEXIBILITY. PURPOSE.**  
**IWORK FOR SA**  
**OFFICE ADMINISTRATOR**  
**MOUNT GAMBIER COMMUNITY  
CORRECTIONAL CENTRE  
ONGOING**  
**Job Reference: 431719**  
**\$55,315 - \$59,503 (AS02)**  
For more information and how to apply visit:  
[www.iworkfor.sa.gov.au](http://www.iworkfor.sa.gov.au)  
**Applications close:**  
14th April 2021  
W4742  
**IWORKFOR.SA.GOV.AU**  
Government  
of South Australia

## The Border Watch

TBW Today is excited to celebrate the region's  
160-year-old masthead The Border Watch in 2021.  
We are offering a highly motivated and talented individual  
the opportunity to join our Advertising Sales Team.  
This position involves advertising sales, servicing the  
needs of local businesses, working closely with clients  
to achieve and exceed customer expectations, as well  
as maintaining and developing an extensive client base  
while seeking out new business opportunities.  
Administration requirements, which include bookings,  
copy and layout, are an important aspect of the job, as is  
internal and external communication and teamwork.

If you have:

1. A background of demonstrated achievement in a  
sales related environment;
2. A desire to work closely with clients in achieving  
their objectives;
3. A fundamental belief in the value of advertising;
4. A sound understanding of business principles;
5. An empathy for customer service and a desire to  
provide solutions;
6. High level of communication and negotiating skills,  
both oral and written;
7. Knowledge and needs of the market and the ability  
to develop new opportunities;
8. Current driver's license and reliable vehicle.

Then we want to meet you!

Applications close 23rd April 2021, 5pm  
To apply for this position please provide your  
CV along with a cover letter.  
Melanie Smith | [melanie.smith@tbwtoday.com.au](mailto:melanie.smith@tbwtoday.com.au)

## DMK ENGINEERING

### BOILER MAKERS / WELDERS

**MULTIPLE FULL TIME POSITIONS AVAILABLE**

DMK Engineering is a highly skilled engineering  
company with extensive expertise and experience  
within the engineering industry.  
DMK Engineering has multiple full time positions  
available at its Mount Gambier workshop for  
motivated and skilled trades people who perform  
quality workmanship and take pride in their work.  
The successful applicants must meet the  
following criteria:  
• Trade qualified  
• Able to work in a team environment with  
minimal supervision  
• Hold a current drivers license  
• Pass a medical examination prior to  
commencement of employment

Above award conditions (pay rate \$30.00 -  
\$34.00 per hour) to be negotiated according to  
skill level. Overtime hours available.

**Applications will be regarded as  
strictly confidential**

Please forward your application to:  
**Mike O'Neil**  
**DMK Engineering**  
Email: [admin@dmkengineering.com.au](mailto:admin@dmkengineering.com.au)  
Telephone: 0408 082 176

Applications close Friday 16th April 2021

[www.dmkengineering.com.au](http://www.dmkengineering.com.au)

Find it in the  
**General Classifieds**  
section of Network Classifieds.

**Target local candidates  
for your workplace**  
Call our classified team  
on  
**1300 666 808**  
Network  
Classifieds





**TOUGH TASK:** Shane Kennett, Jacki Barnett, Pam Menzel and Jen Buckland work hard together to remain out in front during the Mount Gambier Cycling Club's Summer Series handicap race on Sunday.

Pictures: SARAH WALKOM



**RUN FOR THE LINE:** Chris Kennett sprints to the line to claim the win and fastest time over Nick Kidman and Matt Opperman.

# Scratch riders push through

THE penultimate Mount Gambier Cycling Club Summer Series race was held on Sunday, with four junior riders greeting the starter for a 10km handicap event.

After his victory in the previous week, Eddie Buckland was given slightly less of a head start this time around.

Molly Opperman and Freya Miller left together, four minutes after Eddie, followed a further minute later by Elmer Buckland.

Taking advantage of the slight tailwind on the outward leg, Eddie Buckland minimised his losses and turned for home well ahead of the chasing riders.

Opperman rode strongly, having pulled away from Miller, with Elmer Buckland working hard to bridge the gap to both of them.

As the racers neared the finish line, it be-

came clear Eddie was in a rich vein of form for the moment, as he took victory once again.

Opperman managed to continue her strong ride back into the wind, finishing second.

Elmer caught Miller just after the turnaround and they rode together to try to bridge the gap to Opperman, but to no avail.

In the sprint to determine the final spot on the podium, Elmer managed to edge out Miller to take third place and fastest time.

Another large number of riders signed on for the senior 30km handicap race, with seven riders joining from Hamilton.

The 21 starters were placed into three large groups, with Jason Buckland, Jen Buckland, Pam Menzel, Jacki Barnett and Shane Kennett first to leave.

Some 12 minutes later Spek Peake, John

Cranwell, Bruce McLaughlin, Phil Stasiw, Dean Zeven, John De Pree, Mike Bakker, Jami Buckley, Harry Opperman, Rhyann Menzel, Dean Menzel and Colin Weatherill departed, with a two-minute head start on the final group of Chris Kennett, Matthew Opperman, Rohan Garfoot and Nick Kidman.

The pace was on from the outset, with some riders finding the going tough and losing touch with their bunch within the initial 10km.

The scratch riders pushed hard, catching all of the middle group by the halfway mark and on target to catch the limit group before the finish line.

At the halfway mark, it was Jen Buckland, Barnett, Pam Menzel and Shane Kennett still in front, with Jason Buckland between them and the next bunch.

After the turnaround it seemed the wind picked up and was directly into the faces of the riders.

Some of the groups, which had split on the outward journey, connected back up again.

The pace was still hot from the scratch riders and they passed the limit riders with 5km still to race.

As the race neared the finish line, Chris Kennett sprinted ahead to take the victory (with fastest time) just ahead of Kidman and Matthew Opperman, with Rhyann Menzel and Dean Menzel finishing in the bunch.

There will be a break over the Easter weekend, before the final race of the series to be held on Sunday April 11, a 40km shotgun race where the riders will all start at the same time, but with handicapped head starts.

## Employment

### Positions Vacant

#### HARVESTER OPERATORS

We require Harvester Operators for the Colac area working in plantation hardwood.  
\$35 per hour to the right person.  
Work vehicle supplied.  
Accommodation supplied

Email resumes to: [accounts@hghproactive.com.au](mailto:accounts@hghproactive.com.au)  
Contact: Kev 0447 176 678

12488730-AV14-21



#### Dairy Production Operator

The Union Dairy Company is currently seeking suitably experienced applicants for a production operator positions within its milk processing plant.

The UDC site is located in the South East of South Australia, approximately 8 kilometres south of Penola. The plant utilises state of the art equipment in a modern production environment.

To be successful you will require the following experience;

- Operate an evaporator, spray dryer, packaging and palletising;
- Monitor and sample powdered product;
- Maintain accurate records;
- Routine plant cleaning using foaming machine, wet scrubbers, sweepers and manual cleaning tools;
- Package finished powder, weigh, sample, seal and palletise product and move pallets with a forklift;
- Provide support for basic analytical testing on finished product;
- Maintain a clean and safe work environment;
- Follow company food safety and quality policies;
- Assist in ensuring fundamental food safety and quality practices are maintained to achieve food safety and quality objectives and to support ongoing improvements of food safety programs.

The position is full time, working on a 24/7 - 12 hour shift on a rotating roster of 4 days/nights on and 4 days off. Above award wages are paid and will be discussed at the time of interview.

Please forward your application with cover letter and resume to;

Site Manager: [stefan.grosse@udcmilk.com.au](mailto:stefan.grosse@udcmilk.com.au)  
The Union Dairy Company is an equal opportunity employer.

12489042-SG15-21

### Positions Vacant

#### CARPENTER/BUILDERS' LABOURER

Able to work on own and have knowledge of building trades.  
Must have white card/police clearance and able to obtain DCSI clearance.  
Ph: 0419 844 638 or email resume to: [admin@buckmasters.com.au](mailto:admin@buckmasters.com.au)

### Positions Vacant

**FARM HAND** Wanted for a property in the Hatherleighreenways area. Successful applicant must be able to work independently, have stock handling experience and be proficient in machinery operation. Please contact Hadyn on 0427 689 083 and email resumes to: [handlmcwen@outlook.com](mailto:handlmcwen@outlook.com)

Advertise in the Professionals section of Network Classifieds.

## DRIVERS REQUIRED



**McColl's Operations** is one of Australia's leading Tanker Transport companies, operating throughout Australia, specialising in the transportation of Bulk Food, Farm Pick-up and Bulk Chemicals, employing over 450 people nationally.

We currently have opportunities for experienced **Casual Drivers** to join our **Farm Pick-up Division**, based in **Mt Gambier**.

#### In this role you will receive:

- A commitment to safe work practices;
- A professional approach to business;
- Extensive on the job & ongoing training;
- Career opportunities;
- Attractive wages.

#### To be successful in this role, you will have:

- A minimum of 2 years driving experience;
- Be able to work a rotating roster;
- Exposure to Tanker work (preferred but not essential);
- A current MC licence (preferred);
- A strong focus on doing the job safely and compliantly;
- Excellent communication & customer service skills;

To join us at McColl's, please forward your resume to [hr@mccolls.com.au](mailto:hr@mccolls.com.au) stating Drivers Mt Gambier as the subject heading.

12489042-SG15-21

### Positions Vacant



#### MANAGER ECONOMIC DEVELOPMENT AND TOURISM

City of Mount Gambier has an outstanding opportunity for a driven and inspiring leader committed to delivering exceptional support to our established and experienced team.

Reporting to the General Manager City Growth, the Manager Economic Development and Tourism is responsible for the development and implementation of strategies, and initiatives to support sustainable economic growth, tourism, investment attraction and the development of business opportunities and partnerships for the City of Mount Gambier.

Further information regarding the position including the position description which identifies key competencies and selection criteria are available from City of Mount Gambier website [www.mountgambier.sa.gov.au/careers](http://www.mountgambier.sa.gov.au/careers)

Applications close: **Friday 9 April 2021** at 5:00pm.

12487760-JW14-21

## DISCRIMINATION IN ADVERTISING IS UNLAWFUL

The South Australian Equal Opportunity Act 1984 makes it unlawful for an advertiser to show any intention to discriminate on the basis of sex, pregnancy, race, age, marital status, political or religious belief or physical features, disability, lawful sexual activity/sexual orientation, HIV/AIDS status or on the basis of being associated with a person with one of the above characteristics, unless covered by an exception under the Act. As Network Classifieds could be legally liable if an unlawful advertisement is printed, Network Classifieds will not accept advertisements that appear to break the law. For more information about discrimination in advertising, contact your legal advisers or the Equal Opportunity Commission.

12465358-SN43-20

## Motoring

### Caravans & Trailers



**LOTUS FREELANDER 2013** Caravan 20'6". Set up for a single traveller, upgraded to dirt road level, TV - INT + EXT sound system, 185 litre fridge, air conditioning, washing machine, full stove and oven, shower, toilet, plus many extras. Price \$45,000 ono, has just been serviced, phone 0428 001 217 Mt Gambier.



**YZ 125 2015** for sale. VIN: Y-116300124CM3. In great condition. \$6000 ONO Phone 0499 719 554

Network Classifieds  
1300 666 808

### Wrecking

#### Locals Looking After Locals

Farm machinery • Roofing iron • Copper • Cars • Batteries  
Radiators • Brass • Aluminium • Lead • Pipes • White goods  
Electric motors • Fencing wire • Farming clean ups  
**Skip bins available • Free car bodies pick up**  
Serving the entire South East including Mount Gambier daily  
**MILLICENT SCRAP METAL RECYCLERS**  
Call our friendly staff today!  
8733 4845 • 0418 808 058 • [scrapmetal@internode.on.net](mailto:scrapmetal@internode.on.net)  
Lot 18 Aberle St, Millicent SA 5290 12485265-LB45-20

Network Classifieds



Buy & Sell in our  
**Motoring**  
section of Network Classifieds.

1300 666 808

CALL OR VISIT US ONLINE!  
[networkclassifieds.com.au](http://networkclassifieds.com.au)



# Athletes descend on track

MORE than 400 students descended on Penola High School for the 76th annual Interschool Athletics Carnival.

Eight schools competed, with 40 students from the host school.

Although the overall results did not go in Penola's favour, many of the students achieved personal-best times compared to the Penola Interhouse carnival, along with others competing in higher age brackets.

The next stop for the Penola students is Adelaide for the South Australia School Sport Athletics carnival.

Penola High School students who experienced individual success: Archer Virtanen, second discus, second shot put; Lilly Allen, second javelin; Cameron Perry, third long jump; Shandeem Balshaw, third hurdles; Lachlan Summers, third long jump; U14 Female Relay, third; Open Male Relay, third.



Lachie Summers



Penola High School athletes.



Archer Virtanen



Indie Venables



Tom Jerome



# Offshore catches excite

JAMIE COATES

on the water  
FISHING

SOME great weather over the weekend was a delight to fishos on the Limestone Coast, with plenty of stories filtering through.

The offshore guys have been into some more nice fish again this week.

The guys from Southerly Charters have been at it again, putting their clients onto some nice gummy and school sharks from the 80m depths, along with some nice mixed reef fish.

There have been acres and acres of baitfish working up out there in the last week or so, so the tuna should be here very soon.

The sea over the next week or two and into the Easter break looks fabulous.

I would say we will see a few more boats on the water and hopefully a few tuna.

The surf fishos have continued catching some reasonable fish this week.

I have heard of more gummy shark to 8kg from the Paradise and Green Point areas, along with plenty of snapper, some undersize mullet and salmon.

There have been some more reports this week of some reasonable salmon coming from the Beachport Salmon Hole.

The guys fishing baits have done the best but the lure guys are getting solid numbers of slightly smaller fish.

If we are getting some good ones now, hopefully it is a sign for a cracking winter.

The garfish have improved.

A few of the keen anglers last week said that the fish were tapering off a bit, but now it seems they have come back in droves and we are seeing some of those big red-beaked winter fish turning up.

The usual haunts around Cape Douglas, Livingstons Bay and Pelican Point have fished quite well for both the waders and the boaties.

A few anglers have fished the Port MacDonnell jetty for garfish with some nice results.

The beauty of the jetty is the variety of fish you will find in there.



FRUITFUL TRIP: Southerly Charters put some clients onto some nice shark over the weekend off Port MacDonnell.

While targeting gar, you are likely to find mullet, tommy ruff, salmon trout, mackerel and trevally, just to name a few.

Whiting have been a bit tough for the land-based anglers this week - the normal go-to areas around Carpenter Rocks and Cape Douglas have been a bit weedy to fish well - but the boaties have more-than made up for it.

The Port MacDonnell breakwater has fished well, as has Carpenter Rocks.

Hopefully as the weather settles more in the coming days we see the weed clear up and the fish start to fire up again.

I saw some lovely big bream from the Glenelg River Angling Club's competition over the weekend, with some of those bags of five fish up near 4kg.

There was one mullet weighed in caught by Bec Cram at Donovans, but a few others outside of the competition found a couple as well.

There has been some nice bags of bream caught from down around Nelson.

Across from the main launching ramp, down on the edge of the mud lake and around Holloways Drain have all been hot spots.

Upriver there has been some reasonable fish too.

The Sapling Creek area has been the most mentioned but I am sure they will be fairly spread out down there.

The Easter forecast looks to be warm for the lead up, then cooling down.

I just hope the wind stays under 20km/h and the sea stays flat.

From the crew at Spot On Fishing Tackle Mount Gambier we hope you all have a fantastic Easter and manage to get out on the water.

## Ideal winds for final round

THE Port MacDonnell Sailing Club wound up its season on the weekend, with two races staged in pleasant conditions.

The first race kept binoculars glued to eyes as the competitive field vied for the honours.

Club handicap honours went to Tom Paltridge and Lesa Van Uiter on Windy Fred, from Don McLennan, Peter Seeborn and Stephen Dyble on Harmony, with Morris Dickins, Nick Watson, Stella Harfield and Bruce Douglas third on Freycinet.

Class handicap also went to Windy Feed, ahead of Freycinet, with Dave Evans, Darryl Brooksby and Peter Gropler third on Farr-Mer.

Farr-Mer claimed the second race on club handicap, from Windy Fred and Mack Ferguson, John Kain and Jennifer Jones on Papillon, with the same finishing order for class handicap.



CLOSE QUARTERS: Freycinet, Papillon, Salt Peter and Harmony vie for honours during the final weekend of the season for the Port MacDonnell Sailing Club.



# Seaside team claims fours

ROBE Bowling Club claimed an emphatic 17-9 victory in the Lower South East Bowls Association Champion of Champions Fours competition.

David Robinson, Errol Jennings, Robin Ling and Paul Truelove travelled to Mount Gambier RSL to compete in the championships, with some impressive bowling along the way.

First up they defeated neighbours Beachport convincingly, then Lucindale and then Mount Gambier RSL for the right to play Naracoorte in the decider.

The Robe team kept up their concentration and good play and had an impressive win over Naracoorte.

The Robe Community Bank Twilight Bowls has concluded, with the weather kind for the final night.

The weekly winners of the bar vouchers was the Bowl Breakers and runner-up was Matt's Plumbing.

Touchers were won by Andrew Lawrie, Colin Russell, Emma Brooks, Russell Vorwerk, Jack Edwards, Karla Hondow, Rosalie Mader and Carol Bennett.

After coming last for most years and recruiting some new talent both in the bank and on the greens, were the sponsors The Robe Community Bank on 79 points.

Runners-up was Team Boyong with 69 points on a count-back from the Robe Golf Club.

Thursday social bowls was sponsored by the Caledonian Inn and there were two two-



**ROBE TWILIGHT BOWLS WINNERS:** Jack Sneath, Tracey Bainger, Emma Brooks and Robbie Chapple.



**LOWER SOUTH EAST CHAMPION OF CHAMPIONS FOURS:** Robe's David Robinson, Errol Jennings, Paul Truelove and Robin Ling.

game winners, but winning the voucher with 54 points were Robbie Lawrie and Chris Davidson.

Runners-up on 53 points were David Robinson, Wendy Leopold and Valma Jennings.



**WINNERS:** Tradies claimed the Shane Batt Memorial Trophy night bowls competition. Marcus Devereux (back left), Tim Finch and Matt McGregor, with sponsors Ken Batt, Kaye Batt and Tanya Robbie.

## Memorial trophy claimed

PENOLA Bolws Club wrapped up its night bowls last week with the Shane Batt Memorial Trophy up for grabs.

The winners were The Tradies consisting of Marcus Devereux, Tim Finch and Matt McGregor.

Runners up were Tinkaboutit consisting of Kaylene Tink, Jeff Martin-Herdn, Mark Clifton and Ebony Fiegert.

Closing and presentation day sponsored by Windara is on May 9.



**RUNNERS-UP:** The Penola Bolws Club Shane Batt Memorial Trophy Night Bowls runners up Tinkaboutit.

## SPORTS QUIZ

- 1. Which Canberra Raiders player won the Dally M Medal in 2020?
- 2. 2020 Dally M female player of the year Ali Briginshaw plays for which NRLW team?
- 3. The UCLA Bruins hold the record for most NCAA Men's Division 1 Basketball Championships with how many titles?

- 4. The UConn Huskies hold the record for most NCAA Women's Division 1 Basketball Championships with how many titles?
- 5. Which jockey rode Archer to victory in the first two Melbourne Cups?
- 6. The now defunct Blaze and Rollers (formerly Cougars) were NBL teams based in which Australian coastal city?

7. Australian aerial skier Alisa Camplin won a gold medal at which Winter Olympics?

8. Which former VFL/AFL player holds the record for kicking the most career goals, with 1,360?

9. With competing teams including Rajasthan Royals, Chennai Super Kings and Sunrisers Hyderabad, IPL is the acronym for which domestic Twenty20 cricket league?

10. What jersey number (later retired league-wide in his honour) did Wayne Gretzky wear during his NHL career?

11. What team upset 2020 AFL grand finalists Geelong in round one of the 2021 season?

12. In what location is the proposed 17th NRL team – to debut in 2023 – going to be based?

13. What is the name of the Indigenous sport that is said to be an inspiration for Australian Rules?

14. What New Zealand sporting stadium is nicknamed 'The Cake Tin'?

15. Which Melbourne Cup-winning horse did Michelle Payne ride in the 2015 cup?

16. Which NBA player was named MVP in the 2021 All Star Game?

17. How many innings did the longest Major League Baseball game go for?

18. What is the Super Rugby team based in Canberra known as?

19. Which Australian golfer recently won the PGA Tour Honda Classic event?



Michelle Payne

20. Which state team was bowled out for just 32 in a recent Sheffield Shield match?

21. Which Englishman won 16 World Professional Darts Championships?

22. Which league has the VFL amalgamated with for the 2021 season?

23. In which event did Cathy Freeman win the gold medal at the Sydney 2000 olympics?

24. In which famous sporting event does the winner drink milk?

25. Which Australian spinner took 8/215 on his Test debut in 2008?

26. Who is the coach of the Australian Diamonds netball team?

27. In which year were both Liverpool FC and Collingwood FC both founded?

28. Which Australian golfer has won 41 LPGA titles?

29. Jochen Rindt overtook which Australian driver on the last corner of the last lap to win the 1970 Monaco GP?

30. Who is the youngest male player in history to win a tennis Grand Slam?

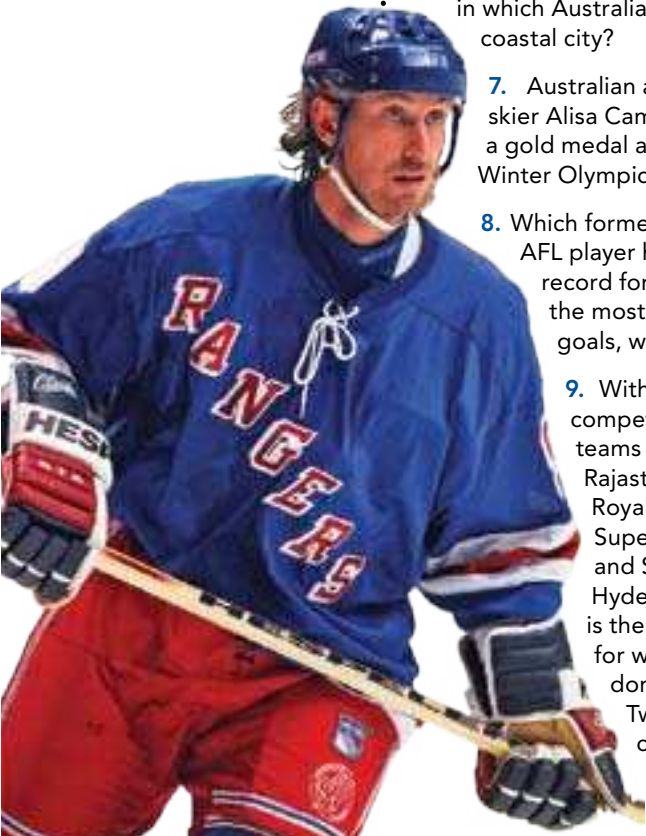

Wayne Gretzky

1. Jack Wighton 2. Brisbane Broncos 3. 11 4. 11 5. John Cuts 6. Gold Coast 7. 2002 Salt Lake City 8. Tony Lockett 9. Indian Premier League 10. 99 11. Adelaide 12. Phil Taylor 13. Marn Grook 14. 14 15. Prince of Penzance 16. Giannis Antetokounmpo 17. 26 innings 18. ACT Brumbies 19. Matt Jones 20. New South Wales 21. Phil Taylor 22. NEAFL 23. 400m 24. Indy 500 25. Jason Krejza 26. Stacey Martinovich 27. 1892 28. 28 29. Karrie Webb 30. Jack Brabham 31. Michael Chang in 1989





**SHIELD CLAIMED:** Julie Beaman, Dave Beaman, Sandi Elliott and Garry Fox claimed the Mount Gambier Probus Club Shield at their first attempt.

# RSL bowlers claim shield first attempt

WHILE the pennant season is over, the Mount Gambier RSL Bowling Club has been busy hosting some prestigious events and being involved in tournaments around the Limestone Coast.

The RSL team of Dave Beaman, Sandi Elliott, Garry Fox and Julie Beaman won the Mount Gambier Probus Club's annual shield event at the Mount Gambier Bowling Club.

The competitive event saw 14 teams of four

take part with the format being one game of 12 ends and two games of 10 ends. The RSL bowlers won all three games with a total score of 82 points and took out the shield at their first attempt.

# Test trio claims honours

WINDY conditions greeted 34 bowlers for a 2-4-2 competition at the Millicent Bowls Club last week.

One team of triples was included, with Ian Ross, Andrea Radley and Peter Varcoe claiming the honours with a score of 33+5.

Runners-up were Robert Radley and John Scudds with 32+\_6.

Other winning teams were Peter Dunicliff/Mary Clifford 32+1, Rob Chambers/Peter Hyland 31+6, Chris Earl/Andre Reinders 31+6, Lorraine Hyland/Derrek Lindh 31+4, John Eldridge/Neil Whelan 31+3 and Frank Cooper/Eddie Hann 31+2.



**WINNERS:** Ian Ross, Andrea Radley and Peter Varcoe.

# Seasiders claim top fours' prize

THE Mount Gambier RSL Bowling Club hosted the Champion of Champions Fours tournament on the weekend, with a strong field from over the Limestone Coast competing.

Every club sent their current champions to compete, with the format up to the final a best-of-12 ends, while the final was played over 15.

The semi-finals saw Naracoorte defeat Port MacDonnell 13-12 and Robe defeat Mount Gambier RSL 15-12.

The final saw the Robe team of David Robinson, Errol Jennings, Paul Truelove and Robin Ling defeat the Naracoorte team of Eric Pitt, Ian Williams, Lindsay Noll and Bob Haggett by 17-9.

Winners of Thursday Men's Aggregate were Ron Edlington, Paul Smith, Bruce Holland and Rick Fallaize, while Saturday's Mixed Social was won by Carmel McQuade and Alwyn Pfeiler.

Social Bowls will be held again on Easter Saturday with every player guaranteed to win a prize.



**VICTORS:** Greg Hoggan and Graham Solly receive their prizes as winners of the George Adams Tournament from Mount Gambier RSL vice president Nancye Wilson.



**RUNNERS-UP:** Andy Ashby and Rex Heins receive their prizes as runners-up of the George Adams Tournament from Mount Gambier RSL vice president Nancye Wilson.

# Title crosses the Vic border

THE annual George Adams Men's Pairs competition was held at the Mount Gambier RSL Bowling Club, with bowlers from around the Limestone Coast and Victoria competing and some impressive skills on display. The format was three games of 12 ends on the Saturday and two games of 12 on the Sunday before the four best performing

pairs were drawn in semi-finals. The semi-finals and finals were played over five ends. In the semi-finals the RSL pair of Rex Heins and Andy Ashby faced the RSL/Mount Gambier pair of Ben Masters and Adam Wilson, with the Heins/Ashby combination winning a close encounter eight shots to six.

The other semi-final saw RSL's Phillip Wilson and Brenton Wittwer play the Portland RSL pair of Greg Hoggan and Graham Solly. The Portland pairing advanced to the final with a 6-0 victory. The final saw the Portland pair storm away from their opponents with a strong 12-0 win.



**TOP HONOUR:** Robe's David Robinson, Errol Jennings, Paul Truelove and Robin Ling claimed the top honours at the Champion of Champions Fours event held at the Mount Gambier RSL Bowling Club.



# Rotate earns a shot at cup

**DAVID LEWIS**  
on the lure  
GREYHOUND RACING

PORTLAND greyhound Rotate opened his winning account this year for owner-trainer Robert Halliday when surprising in the Swallow Drive Meats Open Stake over 512 metres at last Sunday's Tara Raceway meeting.

One of the outsiders in the six-dog field, the blue dog gained a clear passage early from box eight before settling in second spot mid-race behind the well-fancied Spring Value who looked to be travelling like a winner.

But off the back Rotate found the front before running out a three-quarters of a length winner in 30.03 seconds over \$2.10 favourite Silent Jacko, while the early leader was a further half-length back in third spot.

For the son of General Destini and Guru Doll it was his 10th win from 50 starts, Halliday later saying he would run Rotate in the Commercial Hotel Mount Gambier Cup heats (512m) in a fortnight's time.

"Look, I wouldn't expect that he would make it through to the cup final but there's always the cup consolation to fall back on," Halliday said.

The long-time trainer has never won a Mount Gambier Cup but was successful in the 2018 cup consolation with his former terrific chaser Hutch who defeated Henry in a best-of-day time of 29.56 seconds.

In fact, Hutch contested three Mount Gambier Cups, reaching the 2017 final which was won by the flying Fabregal.

The following year he finished unplaced in a heat behind Print The Money before winning the consolation.



**CLOSE CALL:** Rotate narrowly defeats Silent Jacko and Spring Value at Tara Raceway last Sunday.

Then, in 2019, he ran Aston It Is to 1¼ lengths in a heat.

Meanwhile, Koroit trainer Peter Keane was back at Tara Raceway with Gotcha Laz for last Sunday's Bartholomew Pick 6 Grade 5 final (400m).

This was after being initially unaware the brindle dog's outstanding win at the track the previous week had been in a heat.

"To be honest, I had no idea that the race he won had been a heat until I received an email from GRSA a few days' later informing me that Gotcha Laz had drawn box seven in last Sunday's final," Keane said.

"I should have been aware of the procedure in relation to heats and final races at SA tracks.

"As a result Lindsay (Brookes) and I made the trip over with only one dog when we could have brought a few more had the nominations not already been closed."

But for all that, the trip turned out to be worthwhile after Gotcha Laz, a member of the successful Fernando Bale x Sisco Sizzle litter, turned in an another outstanding effort in last Sunday's final when leading all the way to defeat Aston Model by 1¼ lengths in 22.92 seconds.

Gotcha Laz is now likely to tackle the Formula 400 at cup time. This is an Open event over 400 metres with heats on Sunday, April 11 and the final complementing the Mount Gambier Cup on Sunday, April 18.

The Keane-trained pair Me Silly and Hello Keen, both littermates of Gotcha Laz, are also likely to return for the Mount Gambier Cup heats after recently clocking 30.00 seconds and 30.04 seconds respectively over 512 metres when placed behind Rough In Vegas.



**TOP RESULT:** Peter Keane and Lindsay Brookes pictured with Gotcha Laz after his win in the 400-metre grade five final.

## Additional track funding

**DAVID LEWIS**  
on the lure  
GREYHOUND RACING

FOLLOWING consultation between Greyhound Racing SA Strategic Projects Manager Scott Wuchatsch and the Mount Gambier Greyhound Racing Club committee, additional funding has been allocated for agreed projects at Tara Raceway.

Projects the committee identified as funding priorities were a greyhound ambulance (John Deere Gator), an upgraded water trailer (manual track irrigation) and a concrete tractor turn-around.

In addition, the committee believed there was a need for additional wash bays in the vicinity of the kennel house.

Also identified as a priority were new entrances to the facility along with perimeter fencing.

Wuchatsch said the estimated cost of the agreed projects would be in the vicinity of \$110,000.

This would leave \$20,000 remaining for other projects.

"Other suggested projects include a concrete kerb along the front straight, a second slipping track, automated greyhound educational circuit, septic system for kennel house and maintenance/vehicle shed," Wuchatsch said.

## Local win for Wimmera trainers

**DAVID LEWIS**  
on the lure  
GREYHOUND RACING

LAHARUM trainer Jeff Guy reports Fugacious, a daughter of Fernando Bale x Dark Smiffy, is still on track for the Mount Gambier Cup after two 512-metre March wins at Tara Raceway in 29.66 seconds and 29.70 seconds.

Guy, an Adelaide Crows supporter, was at Tara Raceway last Sunday with Fugacious's younger half-brother Sloane The Crow (by Kinloch Brae) who had his first start at the track after two previous runs at Horsham.

The Guy-bred brindle dog led all the way from box two in the Rock's Tavern Maiden Stake (305m), eventually running out a 1¼ lengths winner over perennial placegetter Saint Eilish in 17.96 seconds.

Horsham's Bill Hartigan landed his first winner as a trainer at Tara Raceway since De-lusional Fab in November 2019 when Aston Helena found the front down the back before running away to a 2½ lengths win over Golden Lester in the JB Irrigation Maiden/One Win Stake (512m) in 30.36 seconds.

According to Hartigan, the progress of the daughter of Fernando Bale and Aston Upton had been hampered by seasonal issues.

Last Sunday's win was Aston Helena's first since last August when she was successful in a maiden event at Horsham.

"Apparently she broke-in very well and there's no doubt she possesses plenty of ability," Hartigan said.

"Getting it out of her . . . well, that's another story."

Chloe Burner wrapped up a good month

**WINNER:** Young Chase with Connie's Entity who contributed to a good month for Jason Newman and Melissa Freitag.

for the Worm Burner x Thanks Tubby litter when leading all the way to defeat Sonic Sammy by 3¼ lengths in the Winmore Greyhound Kennels Stake (512m) in a personal best time of 30.11 seconds.

All told, the litter won six races for the month at Tara Raceway - Chloe Burner, Alpaca Delilah and Bourne Burner all winning two races.

Also enjoying a good month was Moorak couple Jason Newman and Melissa Freitag who race Alpaca Delilah and Thursday, March 25 winner Connie's Entity, another one who had been hampered by seasonal issues.



# Iron Arrow testing

IT was a foray into untested stamina territory for three members of the Blue Lake Archers who entered the recent Great Southern Archers Iron Arrow archery endurance contest.

Ian Harris, Ben Kilsby and Paul Freeman nominated into the endurance test which pitted them against outdoor target, field and indoor archery rounds, all in the same day.

To put it into perspective, the local archers normal event repertoire varies from 60 and up to 120 arrows for a full session on the range, 90 arrows being the most common local event.

The Iron Arrow required 222 arrows to be shot and scored in a single day across three different venues.

The day began at Strathalbyn at 9am as the 15 archers lined up for a 90-arrow outdoor target WA 60/900 event, a familiar round to the local archers who compete in that round regularly.

The initial event concluded at lunch with a break before a shift to the less familiar field archery event at the GSA field range.

A trek through the 24-target bushland field archery course in warm conditions greeted the archers, with a total of 72 arrows required.

The final challenge after a 40 km drive to GSA's Goolwa indoor range put the group back on more familiar territory as they tackled a double Australian indoor round totalling 60 arrows, the same as a regular Friday night on the Mount Gambier indoor range.

The long day concluded with a presentation immediately after the indoor round, a full 12 hours after the day began.

Harris competed in the Veteran plus division, Freeman in the Masters division and Kilsby in the Open.

An unusual scoring system effectively added bonus points for the field and indoor sections to acknowledge those archers completing all three events.

The trio representing Blue Lake Archers were fatigued at the end of the day, but all three successfully completed the day that saw several archers retire during the events.

Freeman and Harris were in the senior division and received certificates for completing the entire challenge.

In the open men's division Ben Kilsby went even better and was declared the overall winner of that division.



**TOUGH CHALLENGE:** Ian Harris prepares to shoot in the field archery section of the Iron Arrow event.

ner of that division.

Indoor archery continues tonight at the Blue Lake Gymnastics Club, Malseed Park from 7.30pm followed by outdoor archery at Corriedale Park 12.30pm Sunday.

WA 60/900 outdoor round, possible score 900 points: Ben Kilsby 866; Paul Freeman 799;

Ian Harris 781.

24 target Field, possible score 432 points: Ben Kilsby 385; Paul Freeman 305; Ian Harris 261.

Double Australian Indoor 18m, possible score 600 points: Ben Kilsby 591; Paul Freeman 551; Ian Harris 555.



**MEDAL WINNERS:** Emily Lynch, Les Jagger and Jacob Gordon all claimed medals in the race walk event at the State Individual Championships in Adelaide.

## Impressive performance from athletes

MOUNT Gambier little athletes returned from the State Individual Championships in Adelaide with a swag of medals.

The Mount Gambier District Little Athletics Centre took a team of 19 athletes to Adelaide to compete, along with coach Sally Taylor.

The group claimed 10 medals - five gold, one silver and four bronze - along with many personnel best performances.

Stand out performances came from Hamish Gordon who won two gold medals in discus and shot put and a bronze in the 1100m race walk.

Gordon also achieved a State Best Performance for the U11 boys in the discus with a throw of 35.40m.

Ben Ellis won one gold medal in the U9 boy's high jump and a bronze in the 800m race.

Harry Ellis has been selected in the State Little Athletics Team for the 1500m and 800m.

Saskia Brogan, a new athlete this season, competed in U10 girls and in her five events achieved all PB's.

Six athletes competed in the race walk events for five medals.

Emily Lynch continued her great form winning the U14 Girls 1500m race walk with a PB, U12 Boys had two athletes competing in the 1500m race walk, with Les Jagger winning gold and Jacob Gordon winning bronze, both with PB's.

Brother and sister duo Hamish and Annabelle Gordon won bronze and silver in the 1100m race walk with new PB's.

The club will hold its wind-up and medal presentation on Sunday April 11 at the Mount Gambier High School starting at 1pm.

MGDLAC will also run a cross country season, with the first event on the morning April 11 at Marist Park, starting at 10am.



**ALL SMILES:** Ben Ellis was excited to claim his gold medal in the State Individual Championships in Adelaide.

## Mount Gambier volleyball Round 3 results

DIVISION 1: Allstars 3 d Never Come Back 0. Best: Nelsay Htoo, Si Pler Htoo.

Giants 2 d KnOzA 1. Best: Giorgi Anstey, Hoe Bay.

KnOzB 2 d Norf 1. Best: Tom Madigan, Shar Nay Than.

Division 2: Setters of Cattin 5 d Titans Navy 0. Best: Tom O'Connor, Kale Wrightson.

Hope 4 d Notorious D.I.G 0. Best: Maddie Whaites, Ashe Montecillo.

Balls Palsy 2 d Titans Blue 1. Best: Mitch-

ell Sims, Rodney Evans.

Super Fly 4 d Pro-crastinators 0. Best: Jeremy Thomas, Soe Nay Bell.

Rock Stars 3 d Super Bomb 1. Best: Taryn Pearce, Daylia Johnson.

## Finals spots on the line

COUGARS' season was on the line, with a win needed to have a chance to make finals in the MG Plasterers South East Coast Basketball League men's competition.

They did just that on the back of an impressive effort from Tobi de Wit and Josh McGregor, who came out all guns blazing to combine for 59 points.

Dale Bachmann had his best SECBL scoring game for Roos with 37 points.

However, Roos could not match it with the high-scoring power of Cougars who put the game away early for a final 99-78 result.

Panthers and Cats fought out their match for top spot on the ladder, both with a 12-2 win/loss ration heading into the clash.

The two sides generally play free-flowing basketball, but the game quickly turned into a defensive tussle, as both sides worked hard to reduce the efficiency of their opponents.

Cat star Josh Murphy used his size to create space for his deadly mid-range game, while Brad Rathjen and Kyle Tipene found their range for the Panthers, connecting on 11 triples between them.

Panthers managed to hold on to their lead for a 69-59 victory and top spot going in to the

first round of finals.

It was a must-win game for Bulldogs Red for any hope at a finals position, but it was the Bulldogs Blue wide which came away with the chocolates.

The game was tense early and tight right up to the half way mark.

Blue used their half-time break well and picked up their intensity in the third quarter, with the lead out to 12 points.

With their season on the line the Red side clawed its way back to trail by single digits going into the final term but their their offence dried up in the final stanza and Blue's Simon Berkefeld got hot on his way to a game-high 28 points to put an end to Red's season with an 80-60 win.

For the women, the Cats were playing to secure the all-important top spot against Cougars.

While Cougars took it right up to the top-placed Cats, even holding onto a one-point lead with seven minutes to play, the Cats were too strong in the end.

When Cougars' Keryl Ousey fouled out the Cats made their move to claim a 10-point lead and put the game to rest.



Georgia Winter leading all scorers with 16 points and was well supported by Lucy Denton with 15.

For the Cougars the Horrigan sisters combined for 27 points.

The final game of the season for Bulldog/ Roos provided a chance to showcase some of their emerging talent.

Siobhan Adams had her best SECBL scoring game with 19 points, including three three-pointers, while Sarah Nulty showed what she is capable of with 13 points.

However, they could not match the depth and experience of Saints, with Pioneers' captain Jasmin Howe finding her spots and controlling the tempo of the game to ensure her team held on for a 66-52 victory.



# Birdies fly around

## Winning repeat performance

SATURDAY'S Monthly Medal Stroke round at the Blue Lake Golf Club produced a plethora of birdies.

A normal stroke round will give up around 25 for the day but with the extra length on medal days that number is reduced.

But not on Saturday, with no less than 38 birdies for the day.

Leading the way and also claiming the overall win was Marc Dalton with his round of 68-2-66.

It is always good to see a classy golfer put together a fine round and that was the case with Dalton.

Having slipped from his scratch handicap, Dalton is doing everything he can to get back to that elite status.

After starting with a bogey Dalton righted that with his only birdie on the front nine on the ninth hole to turn one over with 36.

He then did not blight his scorecard from then on in, adding birdies on the 12th, 13th and 17th holes for a superb 32 off the stick.

It was a well-deserved win, although he did have to hold off Robbie Drenthen in a count-back. In A Grade David Dowie also went on a birdie spree with three of his own including successive birdies to open the back nine.

He was well on track to take the outright win and register a sub-par nine but a disastrous double bogey on the last sent him into a count-back with Jarrod Ryan for the A Grade win.

His 36 was good enough to see off Ryan, who did all his scoring early.

Even with a double bogey on the fifth hole he still managed a respectable 37 on the front nine.

Rounding out the grade placings was Josh Gale with a round of 76-7-69, with pars on the last five holes to set himself up for a successful run at the GEM Easter Tournament.

B Grade winner Andrew Schubert butchered his start, opening his round with three double bogeys in the first four holes but then showed his class with a nice birdie on the eighth.

His back nine also went from mutton to lamb, three more doubles mixed in with four pars to close out with splits of 43 each.

Last week's hard luck story John Robertson continued his improvement with his nett 70 good enough for second place.

After getting some expert coaching tips on tee set up, Robertson's game has gone from strength to strength and he will soon break through for a win.

Third placed Robert Martland is another who is featuring regularly in the prize lists and except for two mini disasters on the third and 11th holes would have had a shot at the top prize.

Drenthen was compensated for his loss in the count-back for overall winner by taking



**PRIDE:** Blue Lake Golf Club volunteer Bruce Tichbon was all smiles at the course this week.

out the main prize for C Grade, followed by Lockie Byrne (99-30-69) and Jordan Williams (97-26-71) for the minor prizes.

Scores for the ball winner prizes better reflected the difficulty of the course, ranging from Bryce Smith with 69 through to Jamal

Jakubenko on 74.

Novelty prizes for the day went to putting maestro John Millhouse, grade winners Jason Clauson, Schubert and Byrne, while monthly medal winners in their respective grades were Dalton, Schubert and Drenthen.

LAST week's winner of the mid week competition at the Blue Lake Golf Club Tayte Spencer proved it was no fluke by taking out this week's stroke round.

Spencer (86-23-63) was off to a slow start, not registering a par until the fifth hole.

However, from there he hardly put a foot wrong, icing his cake with a birdie on the ninth.

Turning with 41 off the stick he would have been eyeing off a sub-60 round but he stumbled slightly with a couple of double bogeys on the inward nine.

It was a case of young and old between first and second and there was also clear daylight with the score. Next best was veteran David Lock who turned back time with a 90-22-68, a full five strokes adrift of Spencer.

Lock gained valuable real estate with his pars on the 11th and 12th holes but almost gave it all back with a blowout on the 17th.

He managed to hold off Ian Bown (77-8-69) in third who came charging home with a superb 37 on the back nine.

Bown needed all those good shots to hold off Tony Steen who also shot a nett 69.

Steen's round showed plenty of steel with splits of 41 and 40 but ended up on the wrong side of the count-back.

Scores of 71 or 72 were needed to win a ball prize which included Graham Burke, Colin Tester, Alan Stewart, Stephen Von Duve, Garry Fox, Ross McMahon and Simun Lalich.

## Lady's turn to take the lead

HISTORICALLY it has been Alan Stewart who has given his partner Lesley McPherson golfing instructions but after her win in Saturdays women's stroke round at the Blue Lake Golf Club it may well be the other way around in the future.

McPherson set the bragging rights early with her par on the second hole and proved it was no fluke with another on the difficult eighth.

Her continued improvement has seen her handicap fall and it will not be long before she breaks through the 20 barrier.

A count-back for second was needed after Dianne Perryman and Cheryl Hill both finished tied on 74.

Perryman eventually got the nod thanks to her 45 on the back nine.

McPherson was not satisfied with just the overall win and also picked up more ball prizes for her best nett score and another for her prowess with the flat stick, while Ronda Edwards won the long drive.

## Damp conditions limit the numbers

THE drizzly weather last week deterred a few women from taking part in the first qualifying round of the handicap championships for 2021 and the rescheduled first round of the Collins Court Butcher Captain's Trophy at the Blue Lake golf course.

In the end 16 women ventured out onto the course to play the stroke competition and to put scores on the board.

Division 1 winner Josie Ashby showed again she was able to put together a reasonable score which included a birdie on the dog-leg ninth hole and a par on the par 3 16th with splits of 48/47 (95-19-76).

Handicapper Dianne Perryman was a fur-

ther three strokes behind posting 48/50 (98-19-79).

In Division 2 it was Lyn Annand showing the way and able to take the top voucher carding 119 -33-86 and due to low entrants there was no runner-up.

Nearest to the pin second shot on the par three second hole went to Division 1's Sue Agars and the pro-shot winner was Bev Pascoe.

**SUCCESS:** Blue Lake Golf Club Division 2 winner Lyn Annand with Division 1 winner Josie Ashby.





# Shocks but finals take shape

THE leading qualifiers curse struck again in Saturday's quarter-finals of the Mount Gambier Golf Club's men's club championships.

For the second year in succession, the players who finished on top of the rankings after two rounds of qualifying in A Reserve, B Grade and C Grade were all bundled out in the quarter-finals.

The only No.1 seed to progress to the semi-finals, to be played on Sunday, April 10, was Anthony Williams who remains the man to beat.

Even his position in the last four looked in doubt after his quarter-final opponent, Stacey Fiebert, went one-up after holing a birdie putt from off the green on the par-four 12th hole.

No more than a single stroke had separated the pair to that point, with Williams going one-up on the third hole, Fiebert getting back to square on the fifth, Williams again pulling ahead on the par-three eighth and Fiebert levelling the match on the 11th.

A superb drive into the strong wind on the tough par-four 13th, followed by a brilliant eight-iron to 2m, set up a birdie for Williams and the clash was again all square.

He followed that with another win on the 14th and a pair of par fives on the 15th saw Fiebert suddenly running out of opportunities.

He had a quality tee shot to about 3m on the par-three 16th but could not convert the putt, leaving Williams still ahead by one on the 17th tee.

Unfortunately Fiebert's drive found tree trouble off the right side of the fairway and that was compounded when he hit his second into thick rough on the left side of the fairway.

When his third shot found the green-side bunker he needed a miracle and almost produced one with his fourth shot just missing the hole.

Meanwhile Williams got up-and-down from off the back of the green for a par and a hard-fought 2-and-1 victory.

With two weeks before his semi-final against two-time runner-up Setio Prajogo-Shanahan, Williams admitted not all parts of his game were on song.

"I'm hitting them okay, but I think I'll have to do some extra work on my approach shots," the 41-year-old said.

Prajogo-Shanahan showed he would be up for the clash by easily moving past Joe Clements 5-and-4, setting up the win by shooting one-under par 35 on the front nine to lead by two at the turn.

The other quarter-finals went as expected with Hayden Cook downing Matt Knowles 4-and-2, and three-time club champion



**IMPRESSIVE:** Gianni Giurastante took top honours in the 94-strong stableford field at the Mount Gambier Golf Club.

Hayden Schroder overcoming Craig Foster 2-and-1.

Cook and Schroder will meet in the other semi-final, with Cook hoping to get a shot at

his first club championship after finishing runner-up to Darren Bilney in last year's final.

One of the biggest surprises of the day came in A Reserve where leading qualifier Ja-

son Mann was beaten 2-up by teenager Calum Harvey.

The big-hitting Mann has been in excellent form in recent months, but could not overcome the dogged Harvey who will face fellow teen Mitch Handford in the semis after he accounted for John Shirley 6-and-4.

The other semi-final in A Reserve will see Tim Driver, who beat David Anderson 2-up, take on Josh Knowles who got past Paul Reade 4-and-3.

The B Grade semi-finals will see Moryn Sullivan clash with Bryan Hunt, and Rob Harkness do battle with Brett Shepherdson.

Sullivan pulled off the biggest surprise in that grade, accounting for leading qualifier Michael Rookas 2-up.

In C Grade, top seed Rob McLellan also went out in the quarters, beaten 4-and-2 by Kev Lennon who took full advantage of his late call-up.

Lennon will now face Jack Jennings in the semis after he beat veteran Peter Buckingham 1-up.

The other C Grade semi will be contested by Matthew Bowering and Haydn Dow after they knocked out Graham Robinson and Graeme Armstrong respectively.

While the club championship hopefuls were doing battle, a stableford competition was also held with Gianni Giurastante taking top honours in the 94-strong field.

Playing off a seven handicap, the 23-year-old shot a superb even-par round of 72 to record 43 point, three clear of runner-up Ross Anderson.

Giurastante made the turn at one-over par (19 points) after a birdie on the par-four third and a costly double-bogey six on the fourth.

He caught fire on the back nine, racking up another 24 points after shooting a one-under par 35, only a bogey on the 18th hole costing him the chance of a sub-par round.

Runner-up behind Giurastante in A Grade was Bryan Pink with 39 points, while the rapidly-improving David Pick took out B Grade with the same score, two clear of Peter Berkefeld.

Anderson's 40 points was good enough to take top spot in C Grade, Blake Diedrich claiming second with 38.

Last Thursday's stableford event saw Winston Prowse take top spot in the 102-strong field with 41 points from his 25 handicap.

That was two clear of three players, Peter Baker taking second on a count-back from three-handicappers Jeff Hodge and Shane Brook who both shot rounds of even-par 72 off the stick.

## Veterans face up to challenge

A TOUGH challenge faced 68 SE Veterans golfers when the descended on the Millicent golf course, despite the calm conditions.

Mick Pedlar was the exception, scoring 40 points to take out first division from Robe's Kev Otten and Beachport's John Howe on 38.

Second division went to Penola's Trevor Williams on 39, from Roy Mitchell on 35 and Glen Tilley on 34.

The ball rundown went all the way down to 29 and the nearest to pins were Ron Hatley and Darren Bray.

Bray is a new member and won the Scotch as well as a ball and has vowed to play all the SE courses, even though he is a Dartmoor club member.

The Ross Orchard trophy went to Ian Todd and Brian Norman.

There is now a three-week gap before the next game at Bordertown on April 19.

## Nature pulls rank on the greens

WET conditions descended on the Attamurra golf course for the women's club championships semi-finals, making play uncomfortable.

The A Grade players were first to hit off, with Jennifer Van Rijthoven continuing her good form against Helen Gregory.

Van Rijthoven was just in the lead at the half-way mark and held on to defeat Gregory 3/2.

Last year's champion, Kerry Pedlar played a past champion, Faye Mainwaring with Pedlar the victor finishing 4/3.

This week will see Rijthoven attempt to win her first championship and Pedlar to make it a consecutive win.

Both players hit a long ball and will be a great spectacle to see.

In B Grade, big hitter and in-form player Anne Headlam defeated the experienced finalist Di O'Donnell 4/3 with the results not indicative of the match.

The remaining finalist, Janina Morrison, who has only been playing for about three years had a close match with Andrea Pegler.

Pegler succumbed on the 17th hole giving the match to Morrison 2/1.

The final between Headlam and Morrison will be an interesting match with both players having their strengths.

C Grade saw Donna Jennings play veteran Lois Harvey.

Jennings, who has had better days on the



**PLAYERS PREVAIL:** Betty McKechnie, Yvonne Shirley and winner Maxine McGregor were not deterred by the rain last week at the Attamurra golf course.

course, could not counteract Harvey's straight game and Harvey finished 7/6.

Women's president Mary Kentish played Heather Chapman and Kentish's long game was too strong.

Harvey will play Kentish in what could be a close game for the C Grade championship.

Five D Grade players will contest a stableford round for the championship.

Those not playing in the finals had the opportunity to play a stableford round and only 10 decided to take on Mother Nature while others played cards.

Maxine McGregor claimed the winners' voucher with 31 points from Yvonne Shirley on a count-back from Betty McKechnie, both with 30 points.

Jan Shanahan won the pro shot on the eighth hole.

On Saturday 23 women, including four from Portland, played a stableford round.

Sharran Waters, another promising player, recorded a win with 37 points, from runner-up Janina Morrison with 34.

The eight rundown winners needed 30 points or better to claim a ball.





A GIRLS PREMIERS: West Gambier - Jessica Stutley, Emily Jolley, Ella Jolley, Anka Le Roux.

Pictures: ELIZA COLE



C BOYS PREMIERS: West Gambier - Rafael Rigopoulis (back left), Owen Feetom, Sebastian Ricketts, Peyton Robinson (front left), Ryan O'Donnell.



C GIRLS PREMIERS: West Gambier - Tillie McEachern, Rylee Kuchel, Layla McPherson, Kyra Kuchel, Kasey Sims.



A BOYS PREMIERS: Reidy Park - Joel Childs, Cade Kelly, Zayne Young, Noah Gazzard.

# Grand finals return for aces

**TREVOR JACKSON**  
trevor.jackson@btwtoday.com.au

FINALS fever was on full display Saturday morning at the Lakes Junior Tennis association held its grand finals.

Grades ranged from A through to F, with plenty of action across the morning.

Reidy Park claimed the A Boys premiership from Mil Lel, while West Gambier won the A Girls final, from Millel/Suttontown/Mt Schank.

The B Boys premiership went to Mil Lel ahead of West Gambier, with Reidy Park claiming the B Girls from Mount Gambier.

West won the C Boys from Mil Lel and defeated Reidy Park to claim the C Girls premiership.

Mount Gambier defeated Glencoe for the D Boys premiership, while West Blue won the D Girls over Mount Gambier/Uniting Church.

The E Boys premiership went to Moorak,

the E Girls to Uniting Church and the mixed F Grade to West Blue.

Chairperson of Lakes Junior Tennis Cassie Edwards said the day ran like clockwork after an initial rain delay for around an hour.

All competitors were keen to play their respective grand finals this year, after last year's finals were cut short due to the coronavirus pandemic.

Edwards said overall it had been a busy season for the association, with plenty of participation at the junior level.

"We had a busy season with 74 teams all up, so we had lots of kids playing tennis," she said.

"I think there was a lot of improvement from the kids over the season and our competition is a reasonable standard at the moment.

"We have some good players at the top of the A Grade boys and girls but we also have a good group of young players coming through at the moment.

"The future looks good for the competition."



E GIRLS PREMIERS: Uniting Church - Eliza Peters, Ava Hosking, Olivia Hosking, Zara Cole.



ENTERTAINING CLASH: Fiona Oliver and Mick Millhouse played out an entertaining Division 2 match during Round 6 of the Millicent squash season.

## Tight games at the top end

SOME close contests played out in Round 6 of Millicent Squash.

The match of the night in Division 1 saw the hard hitting of Mark Wright up against the deft placement of Brenton Abbott.

Wright took the first two games 15-10 and 15-11 to set the scene for a comfortable victory but Abbott worked his way back into the competition and took the third and fourth games 15-10 and 15-11.

However, Wright had more fuel in the tank and overpowered Abbot in the fifth game 15-11 for the win.

The final point scores for the match had Wright on 66 and Abbott 62.

The Division 2 match of the round was between Fiona Oliver and Mick Millhouse.

The first game was an indication of how good this match was going to be with Millhouse claiming the win after an epic 19-17 result.

Millhouse took the second game 15-10, then Oliver found form in the third to win it 15-8 and also the fourth 15-12.

Millhouse had his opportunities in the fifth game but could not make the most of them and finally succumbed to Oliver 15-10.

The point scores for the match had Oliver on 72 and Millhouse 64.

**Division 1:** Slammers 1/t No Faults 6 games 138 points to 6 games 152 points. Scott Debruin 3 d Steve Gray 1; Mark Wright 3 d Brenton Abbott 2; Mark Hogan 0 1/t Glen Atkinson 3.

Super Shots d Sweet Spots 8 games to 5. Shane Brook 3 d Jamie Muhovics 0; Mark Oliver 2 1/t Malcolm Abbott 3; Danny Quintel 3 d Ryan Wakelin 2.

**Division 2:** Slammers lost to the No Faults 4 games to 8. Fiona Oliver 3 d Mick Millhouse 2; Chris Hunt 1 1/t Micah Hill 3; Garry Nilsson v Damian Green - Double forfeit; Ewan Wood 0 1/t Nick Atkinson 3.

Super Shots d Sweet Spots 8 games to 7. Shaun Osmond 1 1/t Paul Whitford 3; Will Bowering 0 1/t Adam Sandow 3; Riley Redway 3 d Lee Redweay 0; Patricia Salmon 3 d Brian Cawood 1.



# Excitement hits Mac Park

**TREVOR JACKSON**  
trevor.jackson@tbwtoday.com.au

A FULL field and a carnival atmosphere filled McNamara Park on Saturday for round one of the UniSA Australian HPV Super Series.

Around 80 Human Powered Vehicles graced the course, normally known for its high-speed action.

Over an eight-hour period 163 laps were covered by the winners, the Aurora team, just one lap ahead of Wattle Racing's Gunyah, with the Peninsula Human Power Disco Volante third with 155 laps covered.

Some weird and wonderful contraptions were in action over the day, with close racing and a few battle scars left when the race was done and dusted.

Many schools from the region were represented at their home track, which provided plenty of interest for Limestone Coast spectators.

Event marketing and development manager Marcus Lacey said the event was deemed a success for a few reasons, especially considering the previous close downs due to the COVID-19 pandemic.

"Just getting back on the track was a big tick," he said.

"The day ran very well and was well attended, with some 80 teams running around the circuit.

"People enjoyed themselves and were thrilled to be back out racing."

Lacey said the McNamara Park circuit was enjoyable to race on, with plenty of space for the vehicles.

However, contact or roll-overs were still a part of the game, with all competitors keen to hold their place on the track.

"There is plenty of contact and scrapes and you do get some roll overs," Lacey said.

"But the cars are built very safe and are quite strong, able to withstand a roll-over time and time again.

"It is an exciting spectacle but they seem to shape up alright in the end."

The series now moves onto Taillem Bend at The Bend motorsport track, followed by a race at Victoria Park, Taillem Bend again, Busselton in Western Australian and Murray Bridge to round out the series.



**WINNERS:** The Human Powered Vehicle Aurora covered 163 laps of McNamara park on Saturday to claim the honours in round one of the UniSA Australian HPV Super Series. Picture: SUPPLIED



**PODIUM PLACING:** Peninsular Human Power's Disco Volante rounded out the podium in the HPV event at McNamara park on Saturday.



**PERSISTENT:** A St Martins Lutheran College entry works its way around McNamara Park on Saturday during the HPV series.



**COLOUR:** The Smarty entry of Old Concordians Association displayed plenty of colour at McNamara Park on Saturday.



**SMALL FRY:** St Martins Lutheran College's Little Fish might not look as fancy as some of the HPVs at McNamara Park on Saturday but made up for that with persistence.



**CLOSE BEHIND:** Wattle Racing's Gunyah finished second at round one of the UniSA Australian HPV Super Series at McNamara Park on Saturday, just one lap down on the eventual winner.



**BIFF AND BARGE:** Larry, the Kingston Community School entry sports plenty of scratches during the HPV event at McNamara Park on Saturday. Pictures: TREVOR JACKSON





PREMIERS: Centrals Baseball Club.



CONSISTENT PERFORMER: Central's Alex Ridding was awarded MVP for the Mount Gambier baseball grand final series.

# Clean sweep for a dominant Central

CENTRAL Baseball Club needed just two games to claim the Mount Gambier baseball premiership on the weekend.

The best-of-three series pitted Central against South Indians but the former wrapped the title up in the early Saturday afternoon game, as Central claimed the Sid Hosking premiership cup.

Central lined up undefeated for the season and was first on the board in game one on Friday night in front of a vocal.

In the bottom of the second dig Dylan Gull's hit to left-field was put down, Brock Keding took four balls and Koby Chant dropped a timely bunt to load the bases.

Ethan Chuck's sacrifice fly pushed Gull over the plate, Jordan Aston's Texas-leaguer to left-field scored Keding and Chant was driven in by Alex Ridding's two-bagger to right-field giving the Magpies a three-run jump.

The Indians returned fire in the top of the sixth when consecutive hits to Bruce Morale and Dean Hamilton put the first two batters on base.

With one out Alex Lewis produced a hit to load the diamond.

Travis Lockwood batted in Morale and Jesse Balshaw batted in Lockwood, still leaving all the bases occupied.

However, consecutive strikeouts to Cen-

tral pitcher Dylan Chuck left those runners stranded.

The final run scored for the game came from Central.

Chant got on base from an uncharacteristic error from the South third baseman and he crossed the plate on a wild throw to give Central a four run to two win.

The Indians face a do-or-die scenario in game two, with the third game scheduled if required.

However, Central piled on the pressure early and never relented.

After winning by default last season due to the coronavirus, Central's last premiership was in season 2014/15.

Chant kicked the scoring off after he doubled to centre-field and was batted in on Jordan Aston's sacrifice fly.

South then took the lead in the top of the third when Bruce Morale arrived at first base on a fielder's choice and Damien O'Dine singled to right-field.

Dean Hamilton's safe-hit to right-field pushed Morale across the plate and O'Dine was batted in by Alex Lewis.

However, the lead was short-lived as the Magpies broke the game open in the top of the fourth to all-but put the premiership to bed.

Brock Keding hit safely to centre-field and Chant followed with a safe-hit to left-field.

Ethan Chuck then dropped the perfect bunt to load the bases and prompt coach Bruce Morale to replace pitcher Ryan Placucci on the mound with himself.

It did not stem the flow of hits and the runs came easily from the aggressive batting and base running.

Alex Ridding's hit to centre-field scored Keding, Kyall Mclean's hit to the same spot and the ensuing error allowed Chuck and Ridding to score.

Dylan Chuck doubled which pushed McClean home and Dylan Gull's follow-up double scored Chuck for six runs in the inning to lead 7-2.

From there the game fizzled out to some extent, with tighter pitching and South going to the bullpen once more to put Hamilton back on the mound after his start the night before.

For Central the 19-year-old Ethan Chuck lasted the distance.

South only had five more runners on base for the remainder of the game while Central had only one.

Central shortstop Alex Ridding was awarded the Burner Family Most Valuable Player of the Grand Final Series presented by Toby Burner.



TIMELY PLAY: Central's Ethan Chuck plays a timely bunt to load the bases and allow the Magpies to run rampant.



CELEBRATION MODE: Kyall McClean celebrate as he crosses the plate to help put the Mount Gambier baseball grand final series to bed.

## Baseball grand final results

**DIVISION 1:** Game 1 - Central 4 d South Indians 2. Safe hits - Central: J. Aston 3, A. Ridding 2, N. Meinck, D. Chuck, B. Keding, K. Chant 1; South Indians: J. Balshaw, H. Battye 2, Br. Morale, D. Hamilton, Be. Morale, A. Lewis, T. Lockwood 1.

Game 2 - Central 7 d South Indians 2. Safe hits - Central: D. Chuck, D. Gull, K. Chant, E. Chuck 2, K. McClean, B. Keding, A. Ridding 1; South Indians: D. Hamilton, A. Lewis, Be. Morale 2, Br. Morale, D. O'Dine, T. Lockwood, R. Walter 1.

**DIVISION 2:** Tigers 8 d Central Magpies 0. Safe hits - Tigers: T. Burner 2, K. Harrison, M. May, R. Rolph, J. Sims 1; Central Magpies: M. Kilpatrick 2.

**DIVISION 3:** Tigers 6 d Millicent 3. Safe hits - Tigers: S. Horrigan 3, T. May 2, D. Perry, J. Verrity, M. Thompson, L. Edwards 1; Millicent: S. Wanganeen 2, G. Morley, S. Altschwager, P. Altschwager 1.

**JUNIOR LEAGUE:** South Indians 5 d Central 4. Safe hits - South Indians: D. Lewis 3, D. Habner 1 (HR); Central: B. Vause 2, C. Page 1.

**LITTLE LEAGUE:** Central 8 d Tigers 5. Safe hits - Central: L. Brierley, O. Vause, S. Ruwoldt (HR), C. Kilpatrick, J. Walkom 1; Tigers: J. Hillstone, H. Elletson, L. Seager, D. Polkinghorne 1.

**MINOR LEAGUE:** Central 3 d Tigers 2. Safe hits - Central: M. Cook 1; Tigers: T. Dumigan 1.

## Competitive final weekend

MOUNT Gambier baseball Division 2 minor premiers Tigers claimed the grand final on Saturday from a competitive Central Magpies.

The game was in the balance until the sixth inning when a series of errors by the Magpies caused the game to blow out.

Both pitchers, Tigers' Toby Burner with 10 strikeouts and four walks, plus Central's Mark Kilpatrick with four strikeouts and six walks took a lot of responsibility for the tight defensive work of both teams.

Going into the sixth inning Tigers held the advantage 3-0 but blew it out to eight nil in the end.

In Division 3 Tigers picked up the first of Tigers two premierships for the day when they defeated Millicent in a tightly-contested game.

In a low hitting, low scoring affair Tigers prevailed 6-3.

Phil Clark controlled the mound for Tigers while veteran Sean Horrigan batted 1.000, hitting three from three and batting in half of their runs.

Both teams only made one error each.

South Indians came from behind to win the Junior League title when they scored the winning run in the final at bat.

The low-scoring and a low-hitting game was highlighted by three safe-hits to Dylan Lewis and a homerun to Deegan Habner for South Indians and two safe-hits to Central's Blake Vause.

The Little League minor premiers Central overran a fighting Tigers for an 8-5 win and the premiership title.

Both teams with a large number of players all getting a turn in the batting box turned the game on for the family and friends attending.

The highlight was a homerun from Central centre-fielder Sam Ruwoldt.

The Minor League grand final was a tight contest, as Central won the first of three club premierships for the weekend with a 3-2 final scoreline.

In this league when batters are given a "walk" they then hit of a tee to put the ball in play allowing more players in to the game, more outs and more runs, not just free bases.

While both teams only hit one proper safe-hit each there was plenty of the ball in play.



# Demons show strength

DEMONS achieved a three-peat of Mount Gambier softball premierships on Saturday with a resounding 14-1 victory over Warriors Blue.

Warriors won the toss and elected to field first, a decision they may have regretted when Demons came out and hit the scoreboard immediately.

A lead-off single from Mackenzie Millard became two runs after Isabella Morale smashed an in-the-park home run past centre field, followed up by three more runs with two RBI's to Sharna Beck.

Warriors were able to score lead off Nicole Vause thanks to a safe hit from Bec White in the bottom of the first, but it was the only run allowed for the game by pitcher Montanna Millard, who had the batter's measure all day.

A Sac fly from Cody Manning and a double from Hayley Burner scored two more runs in the second innings for Demons and they continued in the third off doubles from Morale and Manning.

They then added four runs in the fourth on five safe hits, including a double from Morale to take her tally to three hits for the day.

In the end it was all over quickly, with Demons reaching the mercy rule after four innings.

Morale was named MVP after impressive efforts with the bat and in the field.

Demons 14 (I. Morale 3 (1HR), M. Millard, M. Millard, C. Manning, S. Beck 2, H. Burner, J. Morale, J. Mason 1) d Warriors Blue 1 (N. Vause, B. White 1).



**TRIPLE TREAT:** Demons made it three Mount Gambier softball premierships in a row on Saturday.



**BEST ON THE DAY:** Isabella Morale was awarded MVP for the Mount Gambier softball grand final on Saturday.

## Club up in arms

FROM PAGE 64

The two combined under the LCFA for the upcoming season, with the hope to streamline the sport and showcase the women's game more.

However, the rules now state unless a female does not have a club to play for, she cannot play in the men's competition.

It leaves some outlying clubs such as Millicent in a difficult situation where women have been relied on to fill the numbers on game day in the men's competition.

Millicent Soccer Club co-president Ian Lines said he will take the decision to a president's meeting next week in the hope to have the rule overturned.

"About four or five weeks ago the (LCFA) board decided to ban women from playing the men's game," he said.

"They wanted to push the women's game a bit more and they also suggested if you let the women play in the men's comp, you have to let the men play in the women's comp.

"Some of the regional clubs like us rely on girls topping up the boys teams, especially our junior grades."

Lines said it was also important for the improvement of the women's game overall.

"If you have a talented female you want them to play in the best competition you can," he said.

"If you want to make the next Jenna McCormick they have to play in the boy's league to get that competitive edge to improve themselves.

"It improves their own skills and they take it back to the girl's competition and improve that."

Lines said he believed most clubs wanted the rule overturned.

Caroline Dower, whose daughter Eliza has played in Millicent's mixed competition since starting the mini roo program, said the

ruling will have a significant impact on her wellbeing and sense of self.

"She has fostered really important relationships with her teammates and identifies them as being her friends, through under 12's, under 14's and now under 17's," she said.

"This has consistently been her team that she has trained with and played with for years and for her now to be told purely on gender she is no longer allowed to be part of this team is outrageous.

"It is really important for any child to have an opportunity to belong and she feels she belongs to this club and with this team."

Dower said there was no consultation with affected parents and players, many of whom who have already started pre-selection training.

"The LCFA have had no consultation with the clubs and they have just made a decision," she said.

"My understanding is they are meant to represent the clubs, but that is not what they are doing here.

"I have concerns about the decision-making process and I have significant concerns about the impact for our club, teams and individual players."

However, LCFA president Eric Nieto said women were not banned from playing in the men's competition.

He said with the two leagues now one entity, players could not have dual registrations to allow them to play in both.

"The women haven't been banned," he said.

"We have a women's competition and if there is a position for you to play in the women's competition, you should play in the women's competition.

"If your club doesn't have a women's team, you can play in the men's competition."



**ADVOCATES FOR WOMEN:** Millicent Soccer Club co-presidents Stuart Nuske and Ian Lines want women to be able to play in both the women's and men's soccer competitions in the Limestone Coast.

All clubs currently have women's teams, which leaves the girls with only the one competition to play in.

Nieto said there was a lot more to the decision, which was designed to ensure the women's game flourished.

"What you find in the past is the girls were playing three games a weekend playing SEWFA and Limestone Coast," he said.

"Then 'little Johnny' is sitting on the bench twiddling his thumbs while there were girls playing three games.

"Let's say, if a club has girls who want to play in the boy's competition and they go up to Under 17 boys, you might not have enough girls to have a women's team.

"You are then forfeiting your women's team because you don't have enough players.

"The clubs wanted a women's comp un-

der their umbrella so we got that.

"What is the point of bringing the women across if you are going to let them play in the men's competition and forfeit the women's."

Nieto said there were other factors in play as well.

He said if the decision was overturned it would open the door for men to play in the women's competition.

"If you go down that path where you want girls to play in the boy's league, there is nothing wrong with a man playing in the senior women's competition," Nieto said.

"If you open it for the women, you have to open it for the men.

"We are not there to favour men or women - we have to give them a fair opportunity.

"We have tried to cover every angle with what is best for men and women equally."





**TOP SEASON:** After an impressive season in the Stark car from Port MacDonnell, Daniel Petska will look to claim glory tomorrow night at the Borderline Speedway.

# All set for big finale

**TREVOR JACKSON**  
trevor.jackson@tbwtoday.com.au

THE Borderline Speedway is back this weekend for night two of the time-honoured Easter Sprintcar Trail.

The event kicks off at Avalon Speedway, heads to Mount Gambier tomorrow night, then on to Warrnambool for the final night of racing.

Originally run at Mount Gambier, Portland and Bendigo, Avalon and Warrnambool eventually came on board.

With Portland and Bendigo no longer in the picture, it leaves the Borderline Speedway as the oldest track in the series.

In the final meeting of the season, this year will boast some of the fastest drivers in the country, despite the threat posed from the COVID-19 pandemic.

Australia number one Jamie Veal will be in action at all three tracks, with his intent clear on taking the top honours.

He will be hard to beat and should provide plenty of action at the Borderline Speedway.

Flying the local flag for the Limestone Coast will be Glen Sutherland, Scott Enderl and Daniel Pestka in the Starks car out of Port MacDonnell.

The trio will compete at all three nights, as will some of their competitors.

Names such as Darren Mollenoyux, David Murcott, Jock Goodyer and Marcus Dumesny are just some of the field contesting all three rounds, while Brad Keller will compete only in Mount Gambier and others in just one or two rounds.

The list is quite extensive, with 35 cars nominated.

Borderline Speedway president Cary Jen-



**POPULAR RACER:** Scott Enderl will drive one of three cars from the Limestone Coast region at night two of the Easter Sprintcar Trail at the Borderline Speedway.

nings said he was excited to be able to pull together such a strong field of drivers.

“We have a good field nominated,” he said.

“For the locals, Daniel Petska has had a real good year and will be on the money in the Stark car.

“Glen Sutherland is always fast but Jamie Veal will be hard to beat.”

The same event was cancelled last year due to the COVID-19 pandemic, with much of the season around the country in disarray.

However, Jennings said the Borderline Speedway had fared well over the 2020-21 season.

“We have had a successful year, even though COVID has effected us,” he said.

“Spectators were down a few hundred for the Kings Challenge and we haven’t reached pre-COVID numbers at all meetings but we have seen plenty of support.”

The Easter meeting is always popular with fans, with around 2500 attending.

This year with the coronavirus restrictions



**EXPERIENCED:** Glen Sutherland will call on all his home-track experience on night two of the Easter Sprintcar Trail tomorrow at the Borderline Speedway.

still in place, the numbers are limited to 2000 on the hill, with further allowances for those in the pits.

Tickets have sold well during the week, with any remaining to be available at the gate.

The meeting will be supported by Super Rods and Standard Saloons from the Portland/Hamilton area.

The night will finish with the customary fireworks display.

Action is set to kick off at 5pm.

**STOREWIDE**  
*Super*  
**SALE**

GET THE POWER  
**STOREWIDE**  
**SALE**

BEST BUYS ON  
**BIG BRANDS**

**Bucik Tyrepower**  
218 Commercial St, East Mt Gambier  
Phone 08 8725 0855  
www.buciktyrepower.com.au

**Tyrepower**  
GET THE POWER OF AUSTRALIA'S BIGGEST INDEPENDENT





**CLEARING KICK:** Mundulla's Zoe Hawker looks to kick clear during Sunday's women's football clash at Kalangadoo.



**LOOKING FOR SPACE:** North Gambier's Elizabeth Plew looks to shake off her Munculla opposition during Sunday's women's football clash at Kalangadoo.



**UNDER PRESSURE:** North Gambier's Carly Ploenges manages to release a hand ball during Sunday's women's football clash at Kalangadoo.

# Women with clear goals

**TREVOR JACKSON**  
trevor.jackson@tbwtoday.com.au

BIG victories were the order of the day when the Veolia Limestone Coast Women's Football League took to the grounds in the region for the penultimate minor round of the season.

Games were played Friday night at Penola and Sunday at Kalangadoo.

Millicent struggled at the hands of South Gambier on Friday at McCorquindale Park, unable to score as the Demons ran rampant.

The writing was on the wall after the opening stanza where the victors put on six major scores to hold a 38-0 advantage at the first break.

The trend continued throughout the four quarters and even with a massive three-quarter-time lead, South refused to back off and banged on eight majors in the final term to seal a huge 26-16 (172) to zero victory.

Neave Delaney and Kendell Saffin kicked four goals each, while Chelsea Frost, Alice Tentye, Melanie Bateman, Simone Macdonald and Jasmine White all kicked three.

In the late game Friday night the scenario was not much better for Kongorong.

Penola simply controlled the game and did not allow the challengers to bother the scorers.

An 83-0 half-time score suggested Kongorong would struggle to find the big sticks and Penola ensured it would not happen, running out 23-16 (154) to zero winners.

Georgina Jacobs topped the list with four goals for Penola, while Stella Glynn, Shandeen Balshaw and Aidene Parr all kicked three.

All teams scored on Sunday, but there were still big margins in the games.

North Gambier faced a tough Mundulla side and could only manage a solitary goal throughout the contest.

However, there was plenty of effort from the young Tigers, despite much of the first half played in Mundulla's forward half.

That resulted in a 50-0 half-time score, with North finding its only score in the third term.



**IN THE CLEAR:** North Gambier's Chloe Perryman shows her Mundulla Opponent a clean pair of heels during Sunday's women's football clash at Kalangadoo.

The constant forward thrusts ensured Mundulla ran out emphatic 13-14 (92) to 1-0 (6) winners.

Kellsie Turner made the most of her opportunities up forward with six majors for the victors.

In the final game at Kalangadoo the hosts welcomed the Victorian visitors Casterton Sandford and made short work of the contest.

It was a lower-scoring affair, with little in

the contest at the first break.

Kalangadoo led by seven points and could only add one more major score in the second term, but held the Cats scoreless in that quarter to extend the lead.

The Magpies broke the game open in the third quarter with another four goals, while the Cats still remained with just one opening-term goal on the board.

By the final break the margin had crept out



**LOOKING FOR OPTIONS:** Mundulla's Bree Marziale finds space in front of North Gambier's Carly Ploenges during Sunday's women's football game at Kalangadoo.

to 38 points and the hosts were all-but home.

Another two goals in the final stanza sealed the 9-4 (58) to 1-1 (7) victory.

Madalyn Bonanno kicked three goals for the victors.

With just one minor round to play South sits clear at the top of the ladder, from Kybybolite, Penola and Mundulla.

Kalangadoo is in fifth place, equal on points with Mundulla but with a lower percentage.

• Roofing

• Gutter

• Flashing

• Fencing

• Purlins

Locally owned and operated

8723 1130

Colorbond®

12478127-CG04-21



The Border Watch

# Sport

FOR HOME DELIVERY PLEASE CONTACT  
YOUR LOCAL NEWSAGENT

ISSN 1329-5195



9 771329 519009



## Club up in arms

**TREVOR JACKSON**

trevor.jackson@tbwtoday.com.au

A RIFT has appeared between the Limestone Coast Football Association men's and women's competitions, with women all-but prevented from playing in the men's competition.

In the past the two competitions were separate entities, with the South East Women's Football Association running its own show.

**CONTINUED PAGE 61**



**Barry Maney**  
F O R D

**DRIVE SAFE  
THIS EASTER  
WEEKEND**



**Warren Munro**  
0417 861 199



**Tim Pietsch**  
0407 187 767



**Michael Summers**  
0448 006 979



**John Richter**  
0402 315 652



**John Ellis**  
0428 003 351

**HOP INTO TO SEE  
THE TEAM FOR SOME  
AMAZING DEALS**

*It's nice to go to someone who* *Cares*



**2014 Mitsubishi Pajero NW  
GLX-R Wagon 7st 5dr Spts Auto  
5sp 4x4 3.2DT**  
Bullbar, towbar, Bluetooth  
31191 | S622BJR **\$26,990**



**2016 Ford Focus LZ Trend Sedan  
4dr Auto 6sp 1.5T**  
Rear sensors, voice control,  
auto stop start  
31192 | S895BNT **\$15,990**



**2019 Ford Escape ZG Titanium  
Wagon 5dr PwrShift 6sp  
AWD 2.0DT**  
Leather seats, window tint, sunroof  
31194 | 1RK7MU **\$38,990**



**2015 Hyundai Santa Fe DM2  
Highlander Wagon 7st 5dr Spts  
Auto 6sp 4x4 2.2DT**  
Leather seats, Front & rear sensors,  
push button start  
31183 | S781BFX **\$33,990**



**2019 Hyundai Kona OS.2 Go Wagon  
5dr Spts Auto 6sp 2WD 2.0i**  
Reverse camera, voice control,  
selectable drive modes  
31181 | CU98RM **\$25,990**



**2017 Volkswagen Amarok 2H  
TDI550 Sportline Utility Dual Cab  
4dr Auto 8sp 4MOTION Perm 3.0DT**  
Roof Racks, Towbar, dual zone air con  
31158 | S726BSU **\$47,990**



**2016 Nissan QASHQAI J11 Ti  
Wagon 5dr CVT 1sp 2.0i**  
Leather seats, sunroof,  
push button start  
31147 | S783BNC **\$27,990**



**2013 Holden Commodore VE  
Series II SV6 Sportwagon 5dr Spts  
Auto 6sp 3.6i**  
Towbar, window tint, sat nav  
31132 | 1DT2LB **\$19,990**



**2017 Hyundai iLoad TQ3-V Series II  
Van Crew Cab 6st 5dr Auto 5sp 2.5DT**  
Reverse camera, cargo barrier, dual  
sliding doors  
31117 | 1KT2PE **\$32,990**



**2019 Ford Ranger PX MkIII Raptor  
Pick-up Double Cab 4dr Spts Auto  
10sp 4x4 2.0DTT**  
Towbar, Sports seats, sports suspension  
31073 | XA070N **\$75,990**



**2019 Ford Endura CA ST-Line Wagon  
5dr SelectShift 8sp FWD 2.0DT**  
Partial leather seats, adaptive cruise,  
emergency braking  
31144 | 1TG4AJ **\$47,990**



**2018 Ford Everest UA Trend Wagon  
7st 5dr Spts Auto 6sp RWD 3.2DT**  
Adaptive cruise, towbar, 7 seats  
31145 | 2219B **\$48,990**



**2013 Toyota Corolla ZRE182R Levin  
ZR Hatchback 5dr S-CVT 7sp 1.8i**  
Heated Leather seats, dual zone air con,  
push button start  
31153 | YY097X **\$19,990**



**Barry Maney**  
F O R D

Monday - Friday, 8.00am - 5.30pm | Saturday, 8.30am - 12.00pm  
TOLL FREE 1800 042 270 OR CALL 08 8721 3400  
113 Commercial Street East, Mount Gambier | LMVD 106736

*It's nice to go to someone who* *Cares*