

# The Border Watch

Celebrating 160 years of connecting the community

The South Eastern Times

THE PENNANT

Friday, 5 February, 2021

WEATHER PAGE 20

TV GUIDE PAGES 23-24, 49-50

PUZZLES PAGE 22

CLASSIFIEDS PAGES 55-57

borderwatch.com.au | \$3.00

## A wave of generosity

A 5000L tank, a fire pump, coastal accommodation packages, heifers, signed AFL merchandise and a surfboard are among the 124 lots of items worth more than \$90,000 to be auctioned to support Lucindale and Avenue Range families affected by the recent fires.

Event coordinator Amanda Carter (pictured) said event organisers had to stop accepting donations due to the vast number of items on offer, with more than 120 lots to be offered at Lucindale Country Club tomorrow night.

STORY PAGE 3

## Battle on

RAQUEL MUSTILLO

raquel.mustillo@tbwtoday.com.au

THE Millicent RSL as the site for Wattle Range's proposed new council office could again be in play as elected members flagged a motion to reconsider the former netball courts as the location of the \$5.5m facility.

Despite preliminary design work moving ahead at the North Terrace and Williams Road corner site, elected members raised concerns about the location at last week's informal gathering, claiming the decision was rushed.

Councillors also floated purchasing vacant shops in George Street, moving the Millicent skate park and Apex Park as preferred sites for the proposed council office, saying the current location was too far from Millicent's central business district.

Elected members discussed the council office for more than an hour, with a motion to reverse the decision likely to be tabled at next week's full council meeting.

Meanwhile, council will also consider the future of Millicent Saleyards next week, with the livestock selling facility at risk of closing in June unless an extension to operate is granted.

COUNCIL LAND LIMBO - PAGE 2  
SALEYARDS FUTURE - PAGE 16

# Uni changes tune

RAQUEL MUSTILLO

raquel.mustillo@tbwtoday.com.au

THE University of South Australia is phasing out its music programs offered through the James Morrison Academy after ending its partnership with the jazz school.

After just six years, the university announced it will discontinue its undergraduate and postgraduate program offerings at the Mount Gambier campus, which is headed by jazz musician James Morrison.

UniSA did not address questions relating to why the program would no longer be offered

and enrolment numbers at the facility.

Current third year students will complete bachelor degrees as planned and a small number of undergraduate and post-graduate private students will continue to study at the facility, housed at Mount Gambier's Old Town Hall.

Mr Morrison did not believe changes to the performance-based campus would have any impact on the annual Generations in Jazz festival, stating "Mount Gambier is the home of this event".

STORY PAGE 5

RANGER XLT  
4X4 AUTO

\$55,990

DRIVEAWAY\*

- 3.2L TDCi Diesel Engine with 6-Speed Automatic transmission
- 17" Alloy Wheels
- Towing Capacity 3,500kg<sup>1</sup>
- Embedded Modem & FordPass Connectivity<sup>2</sup>

2020 PLATE  
CLEARANCE



EVEREST  
TREND 4WD

\$62,490

DRIVEAWAY\*

- Apple CarPlay & Android Auto integration
- Smart Keyless Entry with Push Button engine start
- Adaptive Cruise Control with Forward Collision Alert
- Towing capacity 3,100kg

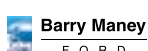

199 JUBILEE HIGHWAY WEST, MOUNT GAMBIER. 08 8721 3400. LMVD 106736 | BARRYMANEYFORD.COM.AU. SALES@BARRYMANEY.COM.AU  
SALES: IAN WILLIAMS 0418 230 469 MICK BONHAM 0417 824 281 | BUSINESS MANAGER: NIC LATTIN 0499 227 645



\*Recommended driveaway price on 2020 plate models at participating dealers, while stocks last. Vehicles must be purchased and delivered from 01/12/20. Private and Blue, Silver and Gold Business Fleet customers only. Prestige paint available at additional cost. Stock may vary between Dealers. Ford Australia and Ford Dealers reserve the right to further reduce recommended prices, or otherwise change or extend offer. MY2020.75 shown. 1. Braked towing capacity when fitted with a genuine Ford towpack and towball. Subject to State and Territory regulations. 2. Terms of use apply, see ford.com.au/fordpass 3. Apple CarPlay is a trademark of Apple Inc. Apple CarPlay requires phone with compatible version of Apple iOS, active data service, and connection cable (sold separately). SYNC® does not control Apple CarPlay while in use. Apple is solely responsible for their functionality. Message and data rates may apply. Android Auto requires phone with compatible version of Android Auto and active data service. Android Auto is a trademark of Google Inc. Local laws may prohibit the use of these functions. Check your local road rules before using.

12476300-NG04-21



# A duty: RSL's call to retain hall

**RAQUEL MUSTILLO**

raquel.mustillo@tbwtoday.com.au

MILLICENT Returned and Services League (RSL) vice-president Bruce Clayson is pleading with Wattle Range Council to consider the town's late veterans following renewed discussions on demolishing the RSL Hall to construct a \$5.5m council office.

Mr Clayson, who was recently awarded Wattle Range Council's Corcoran Ward Citizen of the Year citation, addressed elected members at last week's informal gathering to oppose any prospective demolition of the hall.

"The Department of Veteran Affairs, council and the RSL have put huge amounts of money into the structure and the thought is beyond me to consider that site be pulled down and reused," he said.

"I cannot see the rationale why council is considering this as a site as I thought the site had been decided on previously."

A push to reconsider the site as the location for the new council office elicited an emotional response from Mr Clayson, who told the chamber he had been called up for National Service in December 1967 as part of the mandatory military service scheme while in the third year of a motor vehicle apprenticeship. Due to be married in 1970, Mr Clayson said he opted to undertake six years of part-time service with the Citizen Military Forces, now



**RSL HALL RETAIN:** Millicent RSL sub-branch vice president Bruce Clayson (left), Ryan Jellesma and president Chris Mathias. Mr Clayson is urging Wattle Range Council to reconsider the Millicent RSL Hall site as a location for its proposed \$5.5m council office.

known as the Army Reserve.

"I donned the uniform, swore on the Bible to serve Queen and country and be available for overseas duty if required," he said.

"During that five and a half years training, I learned how to kill people, do weapon training, map reading, jungle warfare, drill and how to take orders.

"Labor won the election and abolished National Service and we were all sent home, end of story."

Mr Clayson said he was approached by former Millicent RSL president Syd Pelling to join the sub-branch in 1993 and has since held a number of executive roles, including president.

He believed the hall, which was erected as a war memorial in 1956, should be retained to honour the legacy of the town's veterans.

"I became very good friends with a World War II veteran Henry Hawke, who was treasurer at the RSL sub-branch for 13 years," he said.

"I am sure people like Syd Pelling, Bill Werchon, Ralph Bowman and Henry Hawke would not have been thought about what is being discussed today.

"I think it should be left as a shrine to the ex-servicemen and women who served our country to preserve what we have today."

However Councillor Dale Price was under-terred by Mr Clayson's plea, saying the RSL had forfeited its agreement with council on at least two occasions, reverting ownership of the land and building to council.

"The RSL, its people and Bruce fought on my behalf for freedom of speech and that is what we are exercising," he said.

"The RSL had the lease and the building and at least on two occasions, it was forfeited.

"Council has actually maintained that facility and allowed - without agreement - the RSL to use that building.

"It has now become a symbol of preciousness and it needs to be balanced by the fact that in the past, members have allowed it to lapse."

Council will continue its discussion on the site of the proposed staff office at next week's meeting.

## Wattle Range reconsiders proposed \$5.5m office location

**RAQUEL MUSTILLO**

raquel.mustillo@tbwtoday.com.au

THE Millicent RSL as the site for Wattle Range's proposed new council office could again be in play as elected members flagged a motion to reconsider the former netball courts as the location of the \$5.5m facility.

Despite preliminary design work moving ahead at the North Terrace and Williams Road corner site, elected members raised concerns about the location at last week's informal gathering, claiming the decision was rushed.

Councillors also floated purchasing vacant shops in George Street, moving the Millicent skate park and Apex Park as preferred sites for the proposed council office, saying the current location was too far from Millicent's central business district.

Elected members discussed the council office for more than an hour, with a motion to reverse the decision likely to be tabled at next week's full council meeting.

At the December monthly meeting, Councillor Dale Price raised a series of questions relating to the conditions of ownership between council and the Millicent Returned and Services (RSL) sub branch hall.

At last week's meeting, council chief executive Ben Gower told elected members although council had sought legal advice about the RSL Hall, it was received "a couple of business days before the meeting where the decision was made".

Mr Gower said following the expiry of a lease in 2006, council entered into a licence to occupy agreement with the RSL sub-branch, which did not provide exclusivity to the club.

Cr Price said expressed concern elected members had not received the information about the agreement prior to the October council meeting.



**COUNCIL OFFICE CONCERN:** Councillor Dale Price says the decision to build a \$5.5m council office in Millicent was undertaken in haste and without necessary information.

"I am uncomfortable with that decision because I think we made it in haste and we had actually sought that information," he said.

"This is a significant decision which I think is better taken at leisure than haste.

"I still think the building needs to be somewhere near the CBD in Millicent.

"Council offers one of the largest workforce in the district and to have that workforce and their potential spending close to the Millicent CBD must have an economic benefit to the community.

"Because of the information that became available, I indicted to Ben I was prepared to put a rescind motion on the table... because I think significant information wasn't considered at the time when it should have been."

Cr Deb Agnew agreed the decision was rushed and backed Cr Price's concerns the former netball court site was too far from Millicent's main street precinct.

"I believe people won't walk, talk and spend money in the centre of town," she said.

"They are not likely to just zip out for a coffee from that site.

"You can argue about this, but there's a lot of research that has been done.

"We are not going to be right in the middle, but we are going to be closer if we think about where we might place this new council office."

However Cr Kevin McGrath rebuked claims the decision had been rushed, saying council had discussed the issue for more than six months.

"It's not as if it just come up that night," he said.

"We have been going backwards and forward on this for months.

"We had to draw the line somewhere."

At the October council meeting, Cr McGrath moved a motion to proceed with the formal netball courts for the site of the building, which was narrowly supported by a majority of councillors.

However, councillors Rick Paltridge and Moira Neagle said the vote - which was won by six votes to five - did not demonstrate overwhelming support for the site.

Cr Neagle said Cr McGrath's motion "caught us a bit off guard", saying the result "was not a clear decision one way".

"To revisit it because of that vote is worth considering," she said.

Cr Paltridge, who along with Cr's Neagle, Agnew, Price and Dean Burrow voted against the motion, said he was "very uncomfortable" with what he termed as a close vote.

"Okay democracy rules and I know 50pc

plus one and all of that, but at the end of the day six to five is really difficult to sell," Cr Paltridge said.

"I think we have got to have a far more concrete conclusion or the vote has got to be eight to three, nine to two - that is going to be a lot easier for us to go out there with confidence and continue this process through."

Cr Dennis Muhovics asked what would happen if a six to five vote was reached on the RSL Hall, asking councillors to justify what would be an acceptable voting scheme.

"If you are saying six to five isn't a real result, what if you get six to five the other way?," Cr Muhovics said.

"Is that a result?"

Despite Wattle Range mayor Des Noll urging councillors to consider the results of the community consultation, which showed 39pc of respondents preferred the former netball court site, Cr Graham Slarks said he would push hard for an office in the main street.

But Mr Gower said the main street posed a number of challenges for council, including the need to purchase multiple buildings and increases of property values as a result.

Cr John Drew said he agreed with an earlier suggestion made by Cr Peter Dunncliff to relocate the current skate park.

"When you think about it, it's not such a bad spot," he said.

"The critical issues for me are the closeness to the centre of town, I think it is important and that is the only site that is acceptable."

**\*EXTEND OR END?: The future of the Millicent Saleyards hangs in the balance as Wattle Range Council continues to consider extending the facility operations for another five years or close it in June.**

STORY PAGE 16

With friendly and helpful service right to your car, Foster Foodland is the place to shop.

**Fosters FOODLAND**  
Great food lives here.

Kentish Place, Millicent | Phone 8733 2106





# \$90k a cause for relief

**RAQUEL MUSTILLO**

raquel.mustillo@tbwtoday.com.au

A 5000L tank, a fire pump, coastal accommodation packages, heifers, signed AFL merchandise and a surfboard are among the 124 lots of items worth more than \$90,000 to be auctioned to support Lucindale and Avenue Range families affected by the recent fires.

Businesses and individuals from across the region as far afield as Adelaide have donated goods, services and vouchers to help generate much-needed funds for bushfire relief.

More than 120 lots comprising of items ranging from wine, machinery, framed prints and beauty products will be auctioned at the event, which will be held at the Lucindale Country Club tomorrow night.

Event coordinator Amanda Carter said the event was developed following an overwhelming response to a call for auction items during the Adelaide Crows meet and greet session held late last month.

"We were contacted by Darcy Fogarty who used to live in Lucindale about bringing some Crows players down to show support for the community and those affected by the fires," she said.

"On the poster we released, we asked people for fundraising ideas or if they wanted to donate items for an auction and it just exploded.

"Before the Crows came down on January 22, we already had \$35,000 worth of contributions and we decided to do the auction over two nights.

"We ended up getting more than \$90,000 and there are still people who want to donate but we can't accept because we already have too many items."

Ms Carter said organisers were overwhelmed by the generosity of the community, with businesses and individuals digging deep to support families affected by the fire.

"There has been a lot of people donating accommodation, some for overnight and others for longer stays," she said.

"Limestone Coast Motorcycles and Small Engines have donated a fire pump, Mini Jumbuk donated a king size quilt which is just fantastic and we have had donations of a chainsaw and a signed North Melbourne jumper.



**RAISING FUNDS:** Lucindale mega auction coordinator Amanda Carter thanks Castec Rural Supplies Lucindale manager Daniel McCarthy for his donation. The store has donated a 40 litre fridge towards the bushfire relief auction, while the Castec Group has contributed a \$5000 in store gift voucher to be auctioned on Saturday night.

"Hearns Menswear in Naracoorte have donated gift basket full of items and there are a lot of gift vouchers for hotels and meals across the region as well."

The blaze, which SA Police deemed as non-suspicious, burned through 17,000ha of land, claimed three structures including a residential property and killed thousands of stock.

However Ms Carter said the community was buoyed by the generosity, comradeship and outpouring of support in the recovery.

"The support for our little town has just been amazing and it is coming from everywhere," she said. "People from Kingston, Naracoorte, Mount Gambier, Penola, Robe and all around the region have been so generous."

"A group of Robe businesses put together a hamper of vouchers and goods including artwork, wine, food and accommodation which is valued at \$3000.

"We had a man drive all the way from Mount Gambier to Lucindale because he

wanted to make a donation.

"Lucindale is such a small town and things like this help people who have been affected by the fire know that there is support and there is help out there."

Organisers have engaged the assistance of Lucindale businesses to help collate the hundreds of items for auction, with Castec Rural Supplies manager Daniel McCarthy sourcing donations from suppliers and organisations.

The donations include a 5000 litre tank from Bushmans worth \$1000, creosote posts from OneFortyOne, two 500ml Marks-Min worth \$900 from Boehringer Ingelheim and two soil test worth \$280 from Fertitech.

Mr McCarthy said the Lucindale Castec branch had donated a Engel 40 litre fridge, while the broader Castec group had contributed a \$5000 inshore gift voucher for the auction.

"The Castec group and our boss likes to give back to the community, locally we support the football club and the Lucindale Cricket Club, and we were keen to support this as well," he said.

"We called a few of our suppliers and asked if they wanted to help and everyone has been very generous."

"Zoetis have donated 15 litres of Startect which is worth around \$1400, Nufarm have given us 20 packs of 20 litre Crucial and Elenco have contributed an Zolvix Plus esky filled with assorted products. "Elders Naracoorte have also contacted their suppliers and sourced items for the auction as well."

The event will start at 6pm and meals and beverages will be available to purchase, with all proceeds raised at the auction to go to families affected by the fires.

Robe band Axis will entertain the crowd and COVID-19 measures will be in place.

Pre-bids are welcome and can be made by phoning Amanda Carter on 0439 267 590 or Greg Fisher on 0408 335 936.

The full list of items can be viewed on the Lucindale Hotel's Facebook page.

A John Deere E110 ride-on mower worth \$3848 will be raffled to raise funds as part of the appeal, with tickets available for \$5. The raffle will be drawn on March 12.

## Coronavirus restrictions in Victoria

VICTORIA has reintroduced mandatory mask rules, reduced the number of people allowed in homes and stopped an increase on the number of people allowed in offices after an Australian Open quarantine support worker tested positive to coronavirus.

Premier Daniel Andrews announced the restrictions - which include a 15 person cap on gatherings and compulsory face masks in all indoor functions - in a late night press conference on Wednesday night.

Mr Andrews said the infected person last worked at the Grand Hyatt Hotel on January 29 and was tested at the end of his shift, returning a negative result.

In the days following his last shift, the 26-year-old developed symptoms and got tested, returning a positive result late on Wednesday.

Authorities have directed individuals who have been at eight Melbourne locations at certain times and days to get tested and isolate for 14 days.

Exposure sites include Kmart stores in Keysborough and Brandon Park, Coles Springvale, Bunnings Springvale, the Melbourne Golf Academy, Club Noble in Noble Park, Aces Sporting Club in Keysborough, Northpoint Cafe in Brighton.

Mr Andrews said the man was a Country Fire Authority volunteer and had attended a social function in his capacity as a volunteer firefighter.

He said the case had been identified relatively early and authorities had received extensive information about exposure sites.

"This is one case," he said.

"There's no reason for people to panic or be alarmed.

"We know what to do."

## Blue Lake back to two-way traffic

MOUNT Gambier's iconic Blue Lake no longer has directional restrictions on pedestrian traffic with the popular exercise walking path completely returned to two-way activity.

Mount Gambier City Council removed restrictions this week originally introduced in response to COVID-19, with users still encouraged to social distance where possible.

In response to community concern, council implemented a one-way, clockwise only foot traffic directive around the Blue Lake exercise path in April 2020.

In November 2020, council reviewed the directive and reinstated two-way pedestrian traffic around the Blue Lake footpath on John Watson Drive.

The 750-metre Bay Road section remained one way due to the narrow path against the road barrier, which makes physical distancing difficult.

Council city infrastructure general manager Nick Serle said council had a greater understanding of COVID-19 and transmitting it in the open air was less probable than first thought.

"We have taken on board feedback from the community and reassessed the directive once again and will open the Blue Lake walking path back up for use in both directions from Wednesday, February 3," Mr Serle said.

"We have had no active cases of COVID-19 in the region for many months now, but it is



**WORKS BOTH WAYS:** The entire Blue Lake can now be accessed both ways as two-way traffic is reintroduced.

still important to maintain physical distancing principles where possible when using the Blue Lake exercise path."



## HOT. FRESH. DAILY.

Get a hot, fresh Original Glazed® doughnut!\*

The Hot Light is on everyday between 4pm - 7pm in February.

Corner Ramsay Avenue and Jubilee Highway

\*Free with any purchase

12481069-SN07-21



# Support for saleyards upgrade

**RAQUEL MUSTILLO**  
 raquel.mustillo@tbwtoday.com.au

GRANT District Council has supported an in principle funding contribution of \$2.7m towards a multi-million dollar upgrade of the Mount Gambier and District Saleyards if two State Government grants are unsuccessful.

Elected members voted to contribute an additional \$850,000 towards the \$5m major infrastructure project to progress a Federal Government grant application.

A staff report said council had applied for \$850,000 - 17 per cent of the total project cost - under the State Government's Regional Growth Fund last year, but had yet to be informed if successful.

The report said council had applied for the same amount under another State Government funding stream, with guidelines indicating applicants will be notified on final decisions in late March.

According to the report, guidelines for the Federal Government's Building Better Regions Fund - which close on March 5 - indicate that a project must be investment ready, with applicants having confirmed funding contributions from all sources to be eligible.



**ADDITIONAL FUNDS PLEDGED:** Grant District Council will increase its contribution towards a transformational project at the Mount Gambier and District Saleyards to \$2.7m if two State Government grants are unsuccessful.

"The implication of this eligibility requirement is that council will need to demonstrate in the Building Better Regions Fund application that they are prepared to fund the full funding partner contribution of \$2.7m if applications for state funding are unsuccessful," the report said.

The report said enquires have been made with the Local Government Authority to obtain current prices on borrowings, with indicative rates between 2.15pc to 2.50pc a year on debenture loans confirming \$100,000 a year will be self-servicing based on the estimated 70,000 cattle processed each year through the facility.

In October, councillors basked the project plan which includes a 13,600m2 cattle roof, holding pen reconfigurations and the installation of solar panels at the Glenburnie site. ??

If funding is secured, the project will also comprise of the provision of soft flooring throughout the cattle selling area to reduce foot soreness and maintenance labour requirements, security cameras and lighting and a new sprinkler system to help suppress dust.

AV, audio and networking is also earmarked for the facility, which council hopes will facilitate online sales.

Other inclusions are replacing the concrete slabs on the buyer's walkways, a trough watering system, soft flooring, security cameras and LED lighting and a toilet at the weighbridge.

According to the report, the roof - which is estimated to cost \$2.7m - will improve conditions for workers and safeguard against inclement weather.

The project will also include the re-roofing of the old calf shed and the raising of the Brian Collins and Bob Cranwell roofs to enable more selling pens in the busy season.

**ON THE LAND PAGES 16-21**

# That's a whole lot of doughnuts

**MOLLY TAYLOR**  
 molly.taylor@tbwtoday.com.au

MORE than 75,000 doughnuts have rolled off the production line since Mount Gambier's regional Krispy Kreme Hot Light Factory opened in December.

The OTR Mount Gambier East and Krispy Kreme site launched late last year and its unique Blue Lake doughnut remains in its top five sellers, complemented with the sale of the iconic Molonys Blue Lake Lemonade at the site.

An estimated 1400 people have also experienced the Hot Light doughnut feature at the Ramsay Avenue site, which employs 50 people across the two operations.

OTR Mount Gambier store manager Sonia Langenberg said the grand opening was overwhelming but the new team was finding its feet.

Ms Langenberg previously managed the Portland site and moved to the Limestone Coast to take on the role.

"It is a lot of absorb in the first little while and we have had a couple of little teething problems, but other than that it is business as usual for us," Ms Langenberg said.

"It is just great for Mount Gambier too, to have such a high end offer.

"You often see stores like this in the cities, but the country doesn't always get the nice stores and now Mount Gambier has a few also



**FRESH:** Krispy Kreme Mount Gambier assistant manager Jayden Agnew places some fresh Blue Lake doughnuts in the display cabinet at the site with the variety currently sitting in the top five favourite flavour combinations.

**Pictures: MOLLY TAYLOR**

with Coles, Aldi and other developments."

Ms Langenberg said people had embraced the combined OTR and Krispy Kreme service and the 24/7 site was extremely busy.

"We are already seeing some regular cycles with different shifts and tradies which come through fairly regularly," she said.

"More and more truck drivers are also using our facilities with our truck lounge as well which has everything set up for them.

"Christmas Day was massive and you wouldn't think people would eat hotdogs and pies, but they do."

Krispy Kreme retail manager Simon Burchell said the site had opened with a big bang, praising the community for its support.



**READY FOR SERVICE:** OTR Mount Gambier East morning barista Ellie Dodemaide makes hot beverages and serves freshly squeezed orange juice to customers.

"We have a steady stream of regular clients who the team look forward to seeing, and it has certainly exceeded our expectations so far," he said.

"I certainly feel as though we have captured people's interests."

Mount Gambier City Council elected members discussed the opening during last month's meeting and Councillor Christian Greco labelled the site an enormous economy boost.

"Whilst yes it is a service station and a donut shop, to this town it was a big injection into the local economy with the input of what the build cost was and they are also employing 50 locals, a lot of them being young people in their first jobs," Cr Greco said.

"It is another opportunity for kids to get into the workforce early and learn those basic skills."

## Real work.

## Real experience.

Jobs available in regional SA with incentives of up to \$6000.

Apply now. Visit [regionalwork.sa.gov.au](http://regionalwork.sa.gov.au)

**SOUTH AUSTRALIA**  
 Government of South Australia  
 Department of Primary Industries and Regions



# Uni changes tune on jazz

**RAQUEL MUSTILLO**

raquel.mustillo@tbwtoday.com.au

THE University of South Australia is phasing out its music programs offered through the James Morrison Academy after ending its partnership with the jazz school.

After just six years, the university announced it will discontinue its undergraduate and postgraduate program offerings at the Mount Gambier campus, which is headed by jazz musician James Morrison.

In a statement, a UniSA spokesperson the programs in music offered through the academy were being "phased out", but said all current students were expected to complete their studies this year.

However, UniSA did not address questions relating to why the program would no longer be offered and enrolment numbers at the facility, simply stating "all other questions about James Morrison Academy should be directed to James Morrison Academy".

Mr Morrison said the tertiary education landscape had changed dramatically due to the COVID-19 pandemic, with multi-billion dollar revenue losses from the collapse in international student enrolments forcing many institutions to review and discontinue a number of humanities, arts and language courses.

He said due to the university's decision to phase out the programs offered at the campus, the academy had not been allocated any new diploma or bachelor seats, resulting in no new student intake for 2021.

"The James Morrison Academy and UniSA partnership has been an exciting development in music education, helping many young people who love music realise their goals and ambitions," he said.

"In the coming months we will be continuing discussions with key stakeholders including the City of Mount Gambier, the Education Department, other university and pathway providers and members of the music industry to look at the different ways we can continue and in what form that might be in the future."

The jazz great said current third year students would complete bachelor degrees as planned and a small number of undergraduate and post-graduate private students would continue to study at the facility.

"It's very sad to have to turn away all those who wanted to begin new studies with us at James Morrison Academy in 2021, but this situation is out of our control and we are aware that many people have suffered greatly due to the pandemic, so we are just grateful to be able to continue as we are," Mr Morrison said.

While the facility will remain at its current site at the Old Town Hall, Mr Morrison

said there was "many exciting plans for creative projects at the former WIN site and James Morrison Academy may certainly be involved".

The dedicated jazz school offered a three-year Bachelor of Music but stopped accepting enrolments for the program in 2020, with one-year diploma and honours courses still offered.

Mr Morrison told The Age in 2019 it was due to a change in federal funding arrangements.

The academy was opened in March 2015 with the help of a \$500,000 grant from the State Government, with then Premier Jay Weatherill saying Mr Morrison had forecast an annual intake of 70 students, "building to a potential student body of up to 200 students by 2020".

At the academy's opening event, UniSA vice chancellor David Lloyd dubbed Mount Gambier the "undisputed jazz learning capital of the world", telling the crowd "the academy will do for Mount Gambier what country music did for Tamworth".

"The James Morrison Academy is of great importance to the provision of music education locally and nationally and it is a partnership we hope to build on into the future," he said.

"We are looking forward to working together with James and the state and local governments to ensure its great success."

Students at the James Morrison Academy of Music are enrolled as full registered students of UniSA, but attend classes at the campus situated in Mount Gambier's Old Town Hall building.

Faculty are employed directly by the academy and curriculum is created by teaching staff.

Under the partnership with UniSA, students are able to apply for a HECS-HELP loan to pay for tuition.

Mr Morrison did not believe changes to the performance-based campus would have any impact on the annual Generations in Jazz festival, adding he was not aware of any plans to move the long-running Generations in Jazz festival event from its historic OB Flat location.

"For the past 35 years Mount Gambier has been home to the unique 'Generations in Jazz' festival event, in which countless thousands of school pupils from around Australia have gathered to hear international and Australian artists, compete in the Stage Band and Vocal Ensemble Awards and for individual scholarships," he said.

"Mount Gambier is the home of this event and I don't imagine whatever the future holds for James Morrison Academy having any effect on Generations in Jazz."



**PROGRAM PHASED OUT:** The University of South Australia has confirmed its three-year Bachelor of Music program and one-year diploma and honours courses offered through the James Morrison Academy are currently being "phased out". In a statement published on the academy's website, head of school James Morrison said the tertiary education landscape had changed dramatically due to the COVID-19 pandemic and the academy had not been allocated any diploma or bachelor seats for 2021.

**SHEDS • ROOFING • FASTENERS • FENCING • GUTTERS • FLASHINGS • DELIVERIES • SALES**



STEEL, ROOFING AND FENCING SUPPLIES

*"we do it better on top!"*

**FOR ALL YOUR STEEL, ROOFING AND FENCING SUPPLIES**

3MP are your one stop shop for all your fencing needs come and see the team and they will be sure to help you out.



**8733 4394 • accounts@3mp.net.au • 43 Saleyards Road, Millicent**





# Lions prove life-savers

PATIENTS with hereditary pancreatitis no longer have to undergo a pancreas removal, have it flown to Melbourne to have islet cells removed, and have those cells flown back to Adelaide for their life changing transplant following a donation from Lions Australia.

The Lions Club of Mount Gambier, Naracoorte and Kingston were among a number of clubs throughout the C2 District contributing to the islet auto-transplant treatment, which is used to manage severe insulin-dependent (type 1) diabetes.

The technique is a modification of an islet transplant procedures in which groups of cells in the pancreas are isolated from a deceased donor pancreas.

In chronic pancreatitis, the patient's own cells are used which eliminate the risk of tissue rejection. While patients in South Australia could receive the life changing surgery, the processed involved the patient having their pancreas removed in Adelaide before it was packed and flown to Melbourne to extract the islet cells.

Once the cells were removed, the islets were stored in Melbourne before being flown back to Adelaide for transplant due to the lack



of a special storage facility.

The three Limestone Coast clubs responded to a call to contribute to a storage facility, joining with other clubs throughout the Lions' C2 District to raise \$15,000, which was matched with a grant from the Australian Lions Foundation.

Royal Adelaide Hospital director kidney and islet transportation Toby Coates presented plaques of appreciation to the clubs and quoted patients who said their lives had been "completely saved" and the procedure had "restored my life".

## Rail Trail is nearly there

WORKS to extend the Mount Gambier Rail Trail are nearing completion, finalising the entire former railway line conversion.

The shared use path was extended 1.2kms from White Avenue to the city boundary on Tollner Road as stage four of the project.

The \$221,000 project received State Government backing and brings the total length of the trail to 12.4kms.

Construction took place over a five-month period with council staff and Gambier Earth Movers completing the works.

Fencing adjacent to the road crossings, pedestrian tactile paving and further line marking will be completed in the coming weeks.

Council is seeking further State Government funding to install solar lighting along the entire trail, as well as adding a new pathway from Wandilo Road to Wireless Road West, linking with the TAFE and UniSA campuses.



**REACH EXPANDED:** Mount Gambier City Council's Corey Radford, Glen Lewis, Aaron Izzard, Patrick Grubb and Chris Habets at the extended Mount Gambier Rail Trail.

## Penola Hospital emergency department re-opens

THE Penola War Memorial Hospital's emergency department has reopened this week after it was locked down almost 12 months ago to protect the vulnerable residents of co-located residential aged care facilities.

The hospital's emergency department was closed in March 2020 in response to COVID-19 management directives and further safeguard the elderly with low immunity.

During the closure, patients who presented to the hospital will still be seen and assessed by nursing staff and transferred to Naracoorte or Mount Gambier Hospital by ambulance and MedSTAR.

Limestone Coast Local Health Network chief executive officer Ngaire Buchanan said the emergency department reopened on Monday after careful consideration and planning.

"In line with official health advice, Penola ED is safe to reopen as there is no community transmission of COVID-19 in South Australia and minimal health risk to Penola's aged care residents," she said.

"We will continue to monitor COVID-19 developments interstate to ensure ongoing protection for the elderly and thank the community for their understanding and patience during this period."

ADVERTORIAL

## New hearing expert in the Mount Gambier community

Audiology professional Peter Hoang introduces hearing care to Mount Gambier

Local qualified Specsavers audiology professional Peter Hoang is delighted to announce the introduction of a new audiology service in-store. Specsavers Audiology Mount Gambier is now open to help with any hearing concerns and to protect and support locals' hearing health, through expert advice and caring service.

According to research, approximately 10,300 people in Mount Gambier suffer from hearing loss, and it can take 7-10 years for them to act on it. Peter is on a mission to get more people hearing better and provide the community with a supportive care-driven hearing service for years to come.

"I became an audiology professional because it is so rewarding when you can help someone who may not be hearing as well as they used to. The ability to make an impact in my patient's lives and enable them to enjoy the colours of sound with

their family and friends is what I like most about my job. I like meeting, connecting, and understanding people, so being able to provide that opportunity to others is really rewarding," says Peter.

"I'm really excited to be a part of the Mount Gambier community and I encourage all locals who might have concerns about their hearing to come in for a free 15 minute hearing check\*.

### I THINK I MAY BE HARD OF HEARING – WHAT'S NEXT?

"Our research found that 37% of Australians 40+ aren't aware of the common signs of hearing loss. On top of this, those 40+ know at least two people they think suffer from hearing loss but almost half have never suggested a hearing test, mainly because they are worried it would hurt the person's feelings. Often someone close to the person will notice before they do that they can't hear so well,



### YOU WILL RECEIVE ONGOING SUPPORT

At your fitting appointment, we will show you everything you need to know about your new hearing aids and answer any questions you or your family may have. Once fitted, a follow-up appointment will be booked within four weeks to check that you are completely happy with your purchase and make any necessary adjustments to your hearing aids.

We also recommend an annual check-up where we reassess your hearing and make any necessary adjustments to your hearing aids. At Specsavers, your 12 months aftercare support is at no cost to you.

so it's really important to look out for signs such as turning the TV up loud, putting their mobile on speaker phone, lip reading and asking people to repeat themselves," Peter says.

Peter encourages anyone from the community who thinks they may be hard of hearing to come in store for a free 15-minute hearing check\*. If further testing is required, a comprehensive, 60 minute, hearing assessment is then undertaken. During this appointment, Peter will carry out a comprehensive diagnostic

assessment and will be able to determine if hearing aids would be beneficial.

### I NEED HEARING AIDS - WHAT ARE MY OPTIONS?

"If we find you would benefit from hearing aids, we'll make sure you have all the information you need to make an informed choice. We will never recommend hearing aids if you don't need them or suggest spending more money than you have to. Prices for our full range of latest technology hearing

devices are clearly available online or instore so you know exactly how much you will pay. Our hearing assessments are the just the start of your hearing journey and we're here to support you along the way for years to come," Peter Hoang says.

*The Specsavers Audiology team are locals, professionally trained and qualified and have a passion for hearing care.*

*For more information or to book a hearing check, visit [specsavers.com.au/hearing](https://www.specsavers.com.au/hearing)*

*Alternatively contact Specsavers Mount Gambier on 8723 0274*



\*This is a 15-minute appointment, if further testing is required a fee will be incurred.



# Green Point's access probed

**RAQUEL MUSTILLO**

raquel.mustillo@tbwtoday.com.au

GRANT District Council will await information from the Environment and Water Department before making a decision on the future management of the unmade road reserve at Green Point.

Opponents and proponents of Green Point access addressed elected members on Monday night, with members of the South East Amateur Fishing Club, the Feast family and Country Fire Service Port Macdonnell brigade captain Rodney Virgo presenting to council.

Recreational anglers and beach goers have been able to access Green Point beach for more than 100 years largely in partnership between council and the Feast family.

Access to Green Point is via a council-owned unmade road reserve, but does not lead to a beach access gate and is made inaccessible due to an adjacent sand dune. Entry has historically been permitted by the Feast family, with motorists crossing the private farm to access the private gate onto the beach.

Property owner Morgan Feast told the chamber the family had "no joy" in allowing beach users access to the property and called for council to close the road or allow the family to purchase it, citing biosecurity concerns and a series of behavioural incidents from motorists.

But Mr Virgo said the development of the unmade road would reduce the likelihood of trespassing and work towards addressing biosecurity hazards and concerns by the Feast family.



**ADVICE SOUGHT:** Grant District Council have sought information from a State Government agency on the creation of beach access at the end of an unmade council road.

Mr Virgo said he had discussed the issue with other CFS members and said the development of the road would provide emergency services with a safer option in accessing the beach in the future.

Grant District mayor Richard Sage told the chamber council had discussed the issue with State Government agencies to discuss native vegetation issues and an investigation was ongoing to determine whether beach access can be permitted at the end of the unmade road.

"We are expecting a list of questions back from native vegetations, if there are any permissions and if we can do it in the first place," he said.

# Snapper back on line

**RAQUEL MUSTILLO**

raquel.mustillo@tbwtoday.com.au

THE Limestone Coast will be the only area in South Australia anglers can target snapper, with new bag and boat limits coming into effect this week.

A bag limit of two snapper per person and a boat limit of six snapper when three or more people are fishing on the boat will apply under new arrangements for South East waters. Snapper catches must be reported via the SA Fishing app or by calling Fishwatch on 1800 065 522.

Member for Mount Gambier Troy Bell has praised the State Government for overturning the former control measures for snapper fishing, which comprised of a tagged system providing just 303 anglers from the Limestone Coast, Murray Bridge and Kangaroo Island areas a limited number of tags to catch the species in South East waters.

Mr Bell, who was vehemently opposed to the management system, tabled a petition in parliament with almost 400 signatures to axe the snapper tag system and implement a bag limit for the fishery.

At the time, the independent MP said a report used to justify the current snapper management scheme, which found South Australia's snapper stocks were "decimated", did not consider the unique marine environment in the region.

Mr Bell told The Border Watch he was pleased the government considered the science - which showed snapper stocks in South East waters come from Victoria - and reversed the decision.

"Our snapper stocks come from Port Phillip Bay and migrate west, but the studies they were relying on was up in the gulf regions," he said.

"The government was also worried the closures in the gulf would mean the fishers who



**SNAPPER LIMIT WELCOMED:** Member for Mount Gambier Troy Bell has welcomed new snapper management measures after launching a petition to overturn a contentious tag system.

would normally target snapper in those areas would come to the Limestone Coast and decimate the fishery here.

"The issue with that is you can't get out on the water most days. "If people want to drive down 400km and drop a line in the water, I think that's great, but there will be some days they come down where they can't go out."

Primary Industries and Regional Development Minister David Basham said of the five snapper tags distributed to the 606 anglers across the state just 452 snapper were caught in the South East.

Mr Basham said this year's recreational allocation of 1077 snapper until June 30, 2021 was more than double the actual recreational catch from last year.

If the recreational allocation of snapper is caught before June 30, the recreational snapper fishery will be closed.

# Society prepares for annual art showcase

**MOLLY TAYLOR**

molly.taylor@tbwtoday.com.au

DIFFERENT forms of visual art will be on display during one of the Limestone Coast's largest and most diverse annual exhibitions.

This year's South East Art Society Open Art Awards exhibition will official open next Friday and will feature around 140 entries.

The 2021 artists range from two years of age to 93 and include works on paper, paintings, sculpture, ceramics, textiles, photography and video.

Society president Patricia Boyd said the organisation aimed to nurture the region's artistic talent.

"When you see this exhibition, you will see talent," Ms Boyd said.

"We want to nurture artists and also help and encourage along people who would like to paint and think they can't.

"There is a lot of talent here and to continue developing an artistic culture in the area is quite important."



**DIVERSE:** Solomon Telford hands over his entry to South East Art Society president Patricia Boyd so it can be judged and placed into the 2021 Open Art Awards. **Picture: MOLLY TAYLOR**

Ms Boyd said in the last 12 months there had been an evident increase in people who have used art to fill in their spare time.

"With all the restrictions, so many people have turned to doing art in all different

sorts, not just painting with a brush," Ms Boyd said.

"Art is something all ages can experience and enjoy and there is not a person in this world who cannot paint or do something."

With entries from right across the district as well as travellers visiting to the Blue Lake city for the exhibition, Ms Boyd said the showcase also brought its own tourism benefits.

The exhibition opening will be held on Friday, February 12 at 6pm and is invite only with the display open to the public at The Riddoch Arts and Culture Centre following the launch.

The society also hopes to host workshops for all different levels of experience in the near future.

The event is supported by the Mount Gambier City Council, Grant District Council, Bendigo Bank and Member for Barker Tony Pasin MP as well as other various sponsors.

**ARTS AND ENTERTAINMENT PAGE 12**

# \$120,000 to continue Wyomi campaign

KINGSTON District Council will undertake an additional sand nourishment campaign along Wyomi Beach this year after receiving a \$120,000 State Government grant.

The funding will accompany a contribution from council and aims to replenish lost material to maintain the protection buffer until a long-term strategy has been determined.

Council says a significant loss of sand dune has occurred at the site over a number of years, which ultimately threaten private property and damaged council infrastructure. Since 2016, council has implemented longer term strategies to defend the erosion

area, including constructing a rock seawall and installing sandbags to combat further erosion.

According to council, sand nourishment will provide a soft protection strategy in an effort to reduce any further reactive damage which hard options can often trigger.

"While sand nourishment may not have been council's original strategy or preferred approach, sand nourishment is the preferred option of the Coast Protection Board for erosion protection and is seen across many beaches in South Australia due to a number of benefits it provides," council said. "At Wyomi, this natural northern sand movement

becomes particularly important, as the sand placed on the southern end of the rockwall will naturally mobilise north to replenish the beach immediately in front of the wall.

"This helps to ensure that the wall is not undermined or eroded. Sand will drift and replenish areas further to the north such as the Sailing Club, where erosion has been seen over the past few years."

The latest grant follows an earlier State Government contribution of \$105,000 for continuing the protection project, which facilitated the installation of geotextile sand bags to the northern and southern section of the rock seawall competed in 2018.



*Council Communications*

## Mayor & CEO Appointments Beachport

Mayor Noll and CEO Ben Gower will be available to meet with residents and ratepayers at the Beachport Visitor Information Centre on Friday, 26 February 2021 from 9 am - 11 am.  
For an appointment call Catherine on 87330900

## Current Consultations

Council is currently seeking public comment on the following:

- Proposed closure and sale of unmade road (Symon)
- Proposed relocation of honour boards (Millicent)

For details, reports and how to make a submission contact Council on 8733 0900 or visit [www.wattlerange.sa.gov.au/haveyoursay](http://www.wattlerange.sa.gov.au/haveyoursay)

## Register for ChemClear

Agsafe's ChemClear program is holding a collection in South Australia in April and May 2021. Agvet chemical users can now register their unwanted or obsolete Agvet chemicals for collection by visiting the ChemClear website, [www.chemclear.org.au](http://www.chemclear.org.au) or by calling 1800 008 182.

Registrations close on 28 February 2021.

## Inflatable Obstacle Course at Penola Pool

Council's Inflatable Obstacle Course will be operating at the Penola Pool on Saturday 6 February from 2pm to 5pm. (Subject to weather conditions on the day).

For more information visit Council's website or Facebook page.

## Bushfire Safer Places

If you live, work or travel in an area where bushfires can occur you need to be aware of where you can relocate to if you are threatened by a bushfire.

For information regarding your nearest Safer Place or Last Resort Refuge call 1300 362 361, or visit the CFS website at [www.cfs.sa.gov.au](http://www.cfs.sa.gov.au)

Why risk it? Plan ahead. Have a plan in the event of a bushfire.

Do your 5 Minute Bushfire Plan today. #bebushfireready  
#5minbushfireplan

## Book Launch - 'Forestry Tales'

You are invited to the launch of 'Forestry Tales' by local author Michael Bleby at the Millicent Library, on Sunday, 7 February 2021 at 2 pm.

## Your Council Update

Have you read Council's monthly newsletter 'Your Council Update'? Look out for it on your local community noticeboard or read it on our website.

## Contact Council 24/7

Council provides emergency after hours assistance in the areas of animals, roads, trees and Council buildings and facilities. If you have an issue phone Council on 8733 0900.

**For further information on Wattle Range Council visit [www.wattlerange.sa.gov.au](http://www.wattlerange.sa.gov.au) or Find us on Facebook**

12460367-SM07-21



# Have your say

The Border Watch values your opinion.

If you have a view or wish to comment on any community issue we would like to hear from you.



EMAIL: [editorial@tbwtoday.com.au](mailto:editorial@tbwtoday.com.au)  
WEB: [borderwatch.com.au](http://borderwatch.com.au)



FACEBOOK:  
Border Watch Mount Gambier

## Access road key for area

MY wife and I, both of whom are disabled pensioners, have lived at 179 Pelican Point Rd for the past 15 months as permanent residents.

One of the reasons we purchased our home is the beach access opposite our home, which we use three to four times a day to enable us to stroll the beach, conditions notwithstanding.

I can appreciate the concerns that the property owners have, bearing in mind both properties are holiday homes and the access road is used by both properties to gain access to their respective properties.

A simple solution that will resolve the problem is to fence the properties off from the access road, thus giving the owners the privacy they are looking for.

Not close the access altogether.

If the access road is closed, what will happen to the road then?

My opinion is that it would then be deemed an unused road and as such could be purchased by the adjoining property owners, thus depriving my wife and I close access to the beach we both love.

As I said I can appreciate the concerns of both Bruce and Ken, but the access road was there long before they chose to buy there, and the way Pelican Point is developing three access roads are, and will be, necessary, so hopefully the access road will remain and if anything be improved on.

Colin Taylor,  
Pelican Point



## Matters of humanity debated, considered

I direct my focus to the advertisement in The Border Watch (Friday, January 29, page 11) A Letter to South Australian MPs - "Members of the SA Parliament are soon expected to consider radical abortion legislation they may 'sadly live to regret', according to Family Voice Australia," authorised by FVA director Peter Downie.

Peter Downie's narrative is a comprehensive but powerful enlightenment of many unreported and untold truths of this extremely subjective and emotional issue, experienced by numerous individuals, married and/or, partnered couples, as well as a broad scope of extended family members.

I know the emotional and long term, painful journey it is capable of inflicting upon those who experience it from a personal family matter, many years ago.

Circumstances prevailing during such a

episode can be extremely complex, very difficult to navigate in a potential and/or real compromised rational mind set.

Sadly, all too often, the invaluable lessons of beautiful creative reason thought, beyond the sense perception boundary (SPB), are eventually realized and historical events can maintain the hard lessons of, we shall reap from which we sow.

Many views, values, among the masses, such as Divine Creative Spiritual Law and its elementary principals or an oblique contrasting "deep state domain", I live by the literal seat of my pants.

Negotiate, exchange with 100 individuals on the subject and it's highly likely 100 different expressions will challenge your SPB or your unbridled Divine Created thought of reason (depends on one's 'present chapter' in life's journey really).

One needs not an elite class university/college degree from any study platform today to realize the whole world in fact, is currently confronted and challenged by issues of terrifying proportions.

Termination of human life, now, irrespective of the foetus status, the sick, diseased or frail elderly, is already accepted or is in the planning stages of approval across many nations, including Australia.

Voluntary euthanasia is currently in the cross hairs of our SA politicians (refer to recent local media reporting for some indicators).

I personally negotiated via the network with four politicians on this matter, no response yet??

To all of our political elders, irrespective of what persuasion, I sincerely urge you to do the necessary research, exercise the great wisdom expected of your high office status in your endeavors and deliberations on this extremely important human society matter.

Noel Stratford,  
Mount Gambier

## Small contributions to big picture in taking care

MOIRA NEAGLE

now here's a thought

I was at a checkout in a supermarket and was asked if I had COVID checked in.

I have the State Government app and I check in wherever I go.

In fact, I am annoyed if I don't have my phone on me and have to actually sign in with pen on paper!

The staff member explained that she had to ask each customer as the police had been in and demanded much stricter monitoring of signing in.

I explained that I didn't have a problem with signing in (or social distancing or sanitising my hands) because I don't want to be in a prolonged lockdown.

It is a simple and fundamental requirement which we all must do.

It will only work to our overall mutual benefit, if we all do it.

Some friends of my son who live in Mel-

bourne were visiting here over Christmas.

They both had long hair as a consequence of the restrictions of lockdown, a look they had decided to keep.

Both were expressing anger with regard to people who just can't seem to follow the rules, because they certainly didn't want to return to a prolonged lockdown.

My elder brother and sister in law live in Busselton, Western Australia and so they are currently in lockdown.

It was Lois' birthday and I thought I would send some flowers to her.

I was busily doing an order online.

My son saw what I was doing and asked, "Will flower deliveries happen in a lockdown?" Well, there's a thought.

Given the 2.5 hour time difference, I had to wait until it was opening hours there and phone.

"Yes, we can leave them on the doorstep and ring the doorbell."

So Lois didn't get to be taken out for lunch or dinner but she did receive flowers.



Trevor Jackson

Sports Journalist  
[trevor.jackson@tbwtoday.com.au](mailto:trevor.jackson@tbwtoday.com.au)



Christine Black

Account Manager  
[christine.black@tbwtoday.com.au](mailto:christine.black@tbwtoday.com.au)



Molly Taylor

Journalist  
[molly.taylor@tbwtoday.com.au](mailto:molly.taylor@tbwtoday.com.au)



Melanie Smith

Advertising Sales Manager  
[melanie.smith@tbwtoday.com.au](mailto:melanie.smith@tbwtoday.com.au)



David Gilbert

Racing Columnist  
[david.gilbert@tbwtoday.com.au](mailto:david.gilbert@tbwtoday.com.au)



Brett Kennedy

Managing Editor  
[brett.kennedy@tbwtoday.com.au](mailto:brett.kennedy@tbwtoday.com.au)

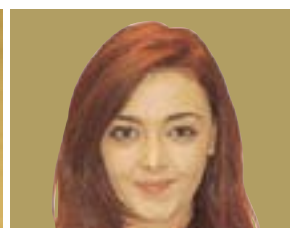

Raquel Mustillo

Journalist  
[raquel.mustillo@tbwtoday.com.au](mailto:raquel.mustillo@tbwtoday.com.au)



Robert Jones

Advertising Sales  
[robert.jones@tbwtoday.com.au](mailto:robert.jones@tbwtoday.com.au)



Melissa Lewis

Advertising Sales  
[melissa.lewis@tbwtoday.com.au](mailto:melissa.lewis@tbwtoday.com.au)

The Border Watch  
South Eastern Times 100 Years

ESTABLISHED 1861  
[borderwatch.com.au](http://borderwatch.com.au)  
Telephone: 08 8741 8170

### Editorial:

[editor@tbwtoday.com.au](mailto:editor@tbwtoday.com.au)

### Advertising:

[advertising@tbwtoday.com.au](mailto:advertising@tbwtoday.com.au)

### Classifieds:

Phone: 1300 666 808  
[sales@networkclassifieds.com.au](mailto:sales@networkclassifieds.com.au)

### EDITORIAL

**Managing Editor:** Brett Kennedy  
[brett.kennedy@tbwtoday.com.au](mailto:brett.kennedy@tbwtoday.com.au)

**Journalist:** Raquel Mustillo  
[raquel.mustillo@tbwtoday.com.au](mailto:raquel.mustillo@tbwtoday.com.au)

**Sports Journalist:** Trevor Jackson  
[trevor.jackson@tbwtoday.com.au](mailto:trevor.jackson@tbwtoday.com.au)

**Journalist:** Molly Taylor  
[molly.taylor@tbwtoday.com.au](mailto:molly.taylor@tbwtoday.com.au)

### ADVERTISING

**Advertising Sales Manager:** Melanie Smith  
[melanie.smith@tbwtoday.com.au](mailto:melanie.smith@tbwtoday.com.au)

**Account Manager:** Christine Black  
[christine.black@tbwtoday.com.au](mailto:christine.black@tbwtoday.com.au)

### DEADLINES

**Advertising Bookings** Monday 3pm  
**Classified Bookings** Wednesday 4.30pm

Published by TBW Today Pty Ltd  
ACN 644 311 937.

Publisher Andrew Manuel.  
All material is copyright to TBW Today Pty Ltd.  
All significant errors will be corrected as soon as possible. Distribution numbers, areas and coverage are estimates only.  
For our terms and conditions, please visit [borderwatch.com.au/terms-and-conditions/](http://borderwatch.com.au/terms-and-conditions/)



# McLaren revved to go

**MOLLY TAYLOR**  
molly.taylor@tbwtoday.com.au

A NEW principal is at the helm of Mount Gambier High School with Peter McLaren prepared to influence major permanent change despite only serving temporarily in the role.

Mr McLaren was appointed following the departure of Chris Edmonds, who accepted a role at Walkerville Primary School.

The former Ocean View College Adelaide principal and leadership advisor will lead the school for the next six months and despite the short tenure, hopes to have a positive impact on the education facility.

Mr McLaren has worked at sites in both Renmark and Kangaroo Island and has acted as an education leadership advisor for the last four years.

No stranger to the Limestone Coast, Mr McLaren previously worked at Reidy Park Primary School and Grant High School, teaching physics, mathematics and physical education.

Outside the school grounds, he enjoys an active lifestyle, finetuning his guitar skills and spending time with his wife, two children and grandson.

Mr McLaren said he had always considered 'Mount' a successful school in both curricular and extra-curricular activities.

"The school has always had a high profile in Mount Gambier and one with excellence," he said.

"I have been around the whole state and have heard the same things."

While he believes the site already operates at a high standard, Mr McLaren aims to focus on team development across the staff, students and community while also improving student learning.

Mr McLaren said the current \$6m facil-



**NEW FACE:** Mount Gambier High School's new principal Peter McLaren who will fill the position for the next six months.  
Picture: MOLLY TAYLOR

ity upgrade to support the transition of Year 7 students into secondary sites was progressing well and would benefit the facility.

"I am very impressed. We came together as a whole staff cohort and sat down to unpack what we as a team thought about previous years and from that, there came some fantastic ideas," he said.

"I got the impression we could conquer the things we need to work on and improve on what we're already good at.

"I have fitted into this role very smoothly and only because of the hard work done by the people who surround and support me."

Mr McLaren remains committed to making

a long-lasting impact in 2021.

"I have come into a role and have been given a particular scope and I will proceed as though I am the long-term principal of the school," he said.

"I think I have both the trust and community of the school, and I can action that and support the direction of the new principal.

"There needs to be some non-negotiations that the new principal coming on board will need to be able to support the flow which has already started."

Mr McLaren said the school was already a place which felt like home with a supportive staff and community.

## Millions in super withdrawn

MORE than 16,000 residents in the Federal Electorate of Barker Barker accessed almost \$180m in early superannuation payments.

New Industry Super Australia has revealed 22,540 applications were made via the early release of super scheme in Barker, with average payments of \$7980 received.

It followed changes announced by the Federal Government last April during the height of COVID-19 pandemic, allowing Australians who had lost their jobs or had hours reduced to access \$10,000 in super before July 1, 2020 and a further \$10,000 until December 2020.

Almost \$2b was accessed across South Australia via the scheme across more than 240,000 applications.

## Shed fire turns drug bust

POLICE are investigating the discovery of cannabis found at a Mount Gambier shed fire.

Just after 1pm on February 1, police and Country Fire Service were called to Creek Street after reports a shed was on fire at the rear of a property.

Fire crews battled the blaze quickly bringing it under control; however the detached shed was destroyed.

There was no one at the property at the time of the fire and there were no reported injuries.

Following an inspection of the shed, police located remains of a hydroponic cannabis crop with approximately 12 plants.

Crime Scene Investigators attended and suspect an electrical fault connected with the hydroponic equipment may have sparked the blaze.

The investigation is ongoing and anyone with information on the location of any suspected cannabis crops or any illicit drugs is asked to contact Crime Stoppers.

# STILL FEELING IT

At Noel Barr Toyota

### 2020 C-HR RANGE

**3.9% COMPARISON RATE<sup>[F1]</sup>**  
MAX FINANCE TERM OF 48 MONTHS

### HILUX 4X2 WORKMATE (SINGLE-CAB CAB-CHASSIS) PETROL MANUAL

DRIVEAWAY FROM **\$26,990<sup>[D]</sup>**

### 2020 COROLLA HATCH RANGE

**3.9% COMPARISON RATE<sup>[F1]</sup>**  
MAX FINANCE TERM OF 48 MONTHS

**Noel Barr Toyota**  
35 Bay Road,  
Mount Gambier  
T: 08 8721 3333  
LMVD 65317  
noelbarrtoyota.com.au

Toyota 5 Year Warranty Advantage

Toyota Service Advantage

**OH WHAT A FEELING**

[F1] 3.9% comparison rate available to approved applicants of Toyota Finance to finance new & demo: (1) Corolla Hatch Petrol & Hybrid models (build dates from May 2018 – December 2020); and (2) Corolla Sedan Petrol & Hybrid models (build dates from September 2019 – December 2020); and (3) C-HR Petrol & Hybrid models (build dates March 2019 – December 2020). Offer available for Private, Bronze & Silver customers only. Offer ends 28/02/2021. Maximum finance term of 48 months applies. Terms, conditions, fees and charges apply. Toyota Finance reserves the right to change, extend or withdraw an offer at any time. Ask your dealer for more information. Comparison rate is based on a 5 year secured consumer fixed rate loan of \$30,000. WARNING: This comparison rate is true only for the examples given and may not include all fees and charges. Different terms, fees or other loan amounts might result in a different comparison rate. Toyota Finance, a division of Toyota Finance Australia Limited ABN 48 002 435 181, AFSL and Australian Credit Licence 392536. [D] Recommended driveaway price (RDP) shown is applicable for Private customers, Bronze, and Silver Fleet customers, and primary producers, only at participating dealers. Offer available on new May 2020 to December 2020 built models purchased between 01/02/2021 and 28/02/2021 unless extended. RDP includes 12 months registration, 12 months compulsory third party insurance (CTP), a maximum dealer delivery charge and stamp duty. Metallic/premium paint at additional cost. Toyota reserves the right to extend or amend the offer at any stage.

T2020-016324

Friday, 5 February, 2021 - 9



Our support critical during transitions

YOUNG people aged between 12 to 14 and 18 to 21 are feeling increasingly isolated, according to new research by headspace National Youth Mental Health Foundation.

The findings - revealing a substantial uplift since the data was last recorded in 2018 - come as young people in these critical age groups enter into major transition periods in their lives with the return of school, study and work.

Headspace clinical practice executive director Vikki Ryall said young people in these age groups may need additional support from parents and carers, as the impacts of COVID-19 are still keenly felt.

"We know transition periods can be a time of high risk for young people," Ms Ryall said. "The move to secondary school from primary or from school into further study or the workforce can feel quite daunting for young people in any instance and COVID has now added extra complexity. It's likely that 2020 caused major disruptions to their year with these young people feeling disconnected from newly formed friendships or new ways of life."

Ms Ryall said the usual support structures that schools, workplaces, and further education have in place were compromised during 2020 due to COVID, leaving young people with fewer opportunities to access support when needed.

"We encourage family members to check in with their young person, seek positive and helpful support to help them get through these difficult or unexpected stages," Ms Bareld said.

Donations exceed \$50,000 for family

**BRETT KENNEDY**  
brett.kennedy@tbwtoday.com.au

IT IS the final photograph of father and son captured shortly before Duncan Craw tragically died while snorkeling off the Port MacDonnell coast, a cherished possession for young Levi - who turns three today.

The Craw family is still coming to grips with last month's tragedy, which they believe was the result of a medical episode, and have vowed to return to the reef where Duncan was last seen, waving to his high school sweetheart from the calm ocean.

A memorial gathering was held Sunday for the much-loved 32 year old as donations for Taylia and Levi surpassed \$50,000 to help support the young family's future.

Taylia's brother Bret Trigg spoke fondly of his brother in law, with the family buoyed by the strength of Levi, who "knows his daddy is in heaven".

"Having the support of the community all over Warrnambool, all over Australia and New Zealand, has helped get us through and we're so grateful for all the donations that have come in for Levi," Mr Trigg said.

"Duncan's biggest gift to our family was Levi and the love he gave Taylia," he said.

"He's not here anymore but that love we felt is never, ever going to end."

Mr Trigg said the family would always be 'coastal kids' and Levi would feel an extra connection to the water, knowing his father is there with him.

Police investigators are carrying out forensic testing of remains found near Port MacDonnell on January 26.

The discovery followed speculation Mr Craw had died as a result of a great white shark attack, however the family believes Duncan was at peace before the animal arrived.

"Tay didn't see a struggle in the water and there was no big disturbance to the surface, or birds flying around, so we believe Duncan had a medical episode first before the shark came," Mr Trigg said.

"His own dad passed away from a heart attack in his early 40s and so it's always been in Duncan's mind that something similar could happen to him.

"He'd had a health check just three weeks ago and was healthy, but it's one of those things that is hard to predict, especially for someone young.

"Because of the conditions and that there was no big disturbance, we believe it's most likely he passed away in the water before the shark came along."

Mr Trigg said the family may never know what happened but the last thing it wanted was for people to be fearful of the ocean.

"Tay and Levi are going to keep going to the beach as usual and they'll be going back to that beautiful spot at Port MacDonnell where they last saw Duncan swimming off to do something he loved."

Visit <https://www.gofundme.com/f/duncans-legacy-for-levi> to support the Craw family.



ONE FINAL PHOTO: Levi Craw plays in the sand on the Port MacDonnell coastline as father Duncan can be seen snorkeling in the distance. Duncan's wife Taylia took the photo just moments before his tragic disappearance while holidaying in the region. Picture: SUPPLIED



**GUNDITJ MIRRING**  
Traditional Owners  
Aboriginal Corporation  
s/n/s/c

**NOTICE OF COMMUNITY MEETING**  
Eastern Maar Native Title Claim (VID21/2019)

**GUNDITJMARA RESPONDENTS**

**WHO:** Gunditjmara Traditional Owners  
**DATE:** Sunday 21 February 2021  
**TIME:** 10am to Noon  
**PLACE:** Richmond Henty Complex,  
101 Bentinck Street, Portland VIC 3305

**MEETING PURPOSE:**  
This meeting is to provide an update of the Gunditjmara Respondents' claim over Area C, and discuss the next steps in the process. This meeting is also an opportunity for the Gunditjmara Community to speak with anthropologist Dr Ray Madden who is conducting research into Area C.

**WHO MAY ATTEND?**  
Members of the Gunditjmara community who wish to assert their rights and interests in Area C (Eastern Maar native title claim (VID21/2019)) **who are not** represented by the Eastern Maar Applicant are invited to attend (please refer to map below).

**ENGAGEMENT:**  
GMTOAC staff will be available at the meeting to register the names and contact details of those Gunditjmara people who wish to speak with Dr Ray Madden.

**To register your attendance please contact the GMTOAC main office on (03) 5527 1427 or [adam@gunditjmirring.com](mailto:adam@gunditjmirring.com).**



12481231-SN07-21

Pride along for the ride

**MOLLY TAYLOR**  
molly.taylor@tbwtoday.com.au

A HORSE washing bay has been built for the Riding for Disabled (RDA) Mount Gambier branch by a band of dedicated volunteers.

The Mount Gambier Lions Club recently completed development of a three by four-metre concrete cleaning station at the not-for-profit organisation's site.

The project costed approximately \$1500 with \$200 worth of vouchers donated by Bunnings Mount Gambier.

RDA is a worldwide movement represented internationally by the Federation of Horses in Education and Therapy International (HETI), nationally by Riding for the Disabled Association of Australia Ltd. (RDAA) and within Australia by state bodies.

RDA is for people with all types and levels of different disabilities and aims to allow people to discover a new freedom of movement through horse riding.

Lions club project team member Steve Bell said the project was small, but would have a large beneficial impact.

Mr Bell said the club had a long association with RDA and club member Ross Parkinson spent around four hours a week volunteering, helping to maintain various parts of the Sunnybrae Road site.

"It is virtually an ongoing project. From time to time they ask whether they can have something done and if we have the time, we endeavor to do it," he said.

"One of Lions' goals is to promote youth in the area, whether you're able bodied or have a disability, we consider Riding for Disabled to be a worthwhile project.

"It is a good learning experience especially for the children to associate with animals and horses in particular."

The club is also working to remove overhanging limbs from trees surrounding the complex.

Provided at no cost, RDA Mount Gam-



Mount Gambier Lions Club members Trevor Buckell, Trevor Jacobs, RDA Mount Gambier coach Robyn Keillor, horse MP Lions club members Brendon Hirth, Greg Driscoll, Lion Trevor Fulton, Bunnings Mount Gambier activities organiser Michelle Young and Lions Club members Malcolm Laslett and Steve Bell.

bier president Robyn Keillor said she was grateful for the contribution from the club.

"This will allow us to clean the horses without them standing in the mud, giving us a cleaner work area," Ms Keillor said.

"It was needed, otherwise when we have horses which need cleaning or treating for wounds standing in mud and making things worse.

"It is also beneficial for the safety of people, this will help prevent them from slipping."

Ms Keillor said the club was a valuable part of the community.

"They are great guys, I told them what we wanted and they worked out the measurements and put it together for me," she said.

"They have so many different backgrounds and they just know what they're doing."





# Valentines Day

14TH FEBRUARY



12480331-DL07-21

## Cheeky charity ready for run

LIMESTONE Coast residents are urged to take a look at the 2021 version of Cupid's Undie Run - the charity run raising funds for Neurofibromatosis (NF) research and support.

This year participants are encouraged to register for the COVID-safe virtual experience before February 14 and prepare for the strip of their lives. The run has been a successful major fundraiser for the Children's Tumour Foundation in Australia for almost 10 years, where charity runs were held in 15 towns and cities.

Due to the COVID-19 pandemic, the run will go virtual this year, with free registration open to anyone, anywhere in Australia. The run will start with an online version of its signature run, before offering up new challenges each day for two weeks.

The event kicks off on Valentine's Day - dubbed Undie Sunday - and is open for everyone to recreate the run at home or out on the streets.

This year speaker, author, filmmaker and body positivist Taryn Brumfitt joins the team as lead ambassador. Her film Embrace and her courses have helped many to learn to love their bodies the way they are.

NF ambassador for the Children's Tumour Foundation, Janu Dhananathan was

born with Neurofibromatosis Type 1 (NF1) and used to keep her diagnosis hidden from others.

"Growing up, the standard of beauty set for women by the media was thin, beautiful, feminine, white, able-bodied with flawless skin," she said. "I did not feel like I was any of those things, largely as a result of my NF."

"That is why Cupid's Undie Run is so important. It celebrates what makes us different."

There will be a series of challenges through to a Virtual Sunday Session on February 28 with music, comedy and an awards event for fundraisers and participants.

Neurofibromatosis (NF) is a genetic disorder that affects one in every 2500 people and causes tumours to grow on nerves throughout the body, including the brain and spine. It is unpredictable, progressive and there is currently no cure.

NF can lead to a range of significant health issues including deafness, blindness, paralysis, physical difference, bone abnormalities, cancer, learning difficulties and chronic pain. In Australia, a child is born with NF every three days and treatment options are limited.

Sign up to the challenge at [cupidsundie-run.com.au](http://cupidsundie-run.com.au) from now and start fundraising.

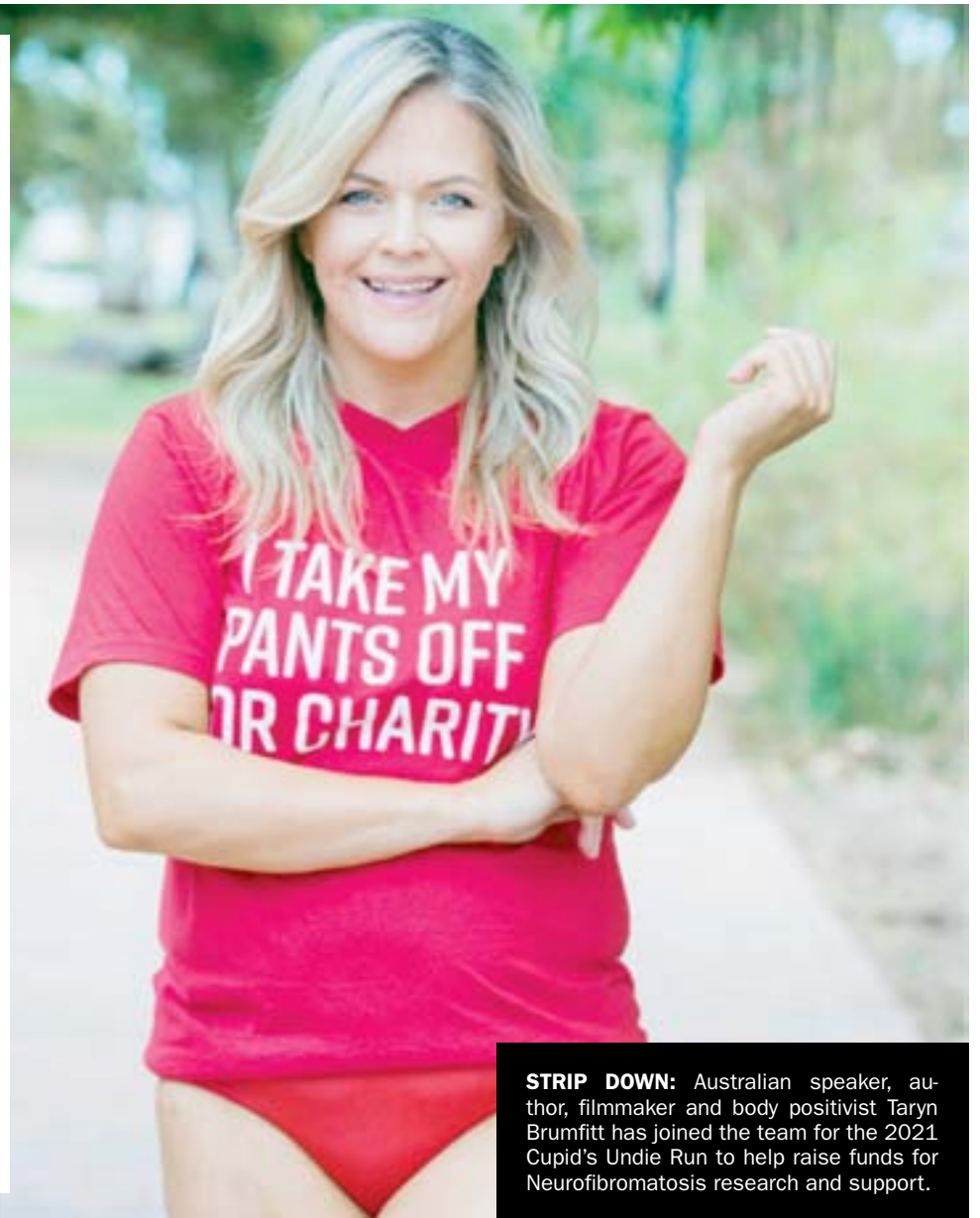

**STRIP DOWN:** Australian speaker, author, filmmaker and body positivist Taryn Brumfitt has joined the team for the 2021 Cupid's Undie Run to help raise funds for Neurofibromatosis research and support.

*For a timeless gift*

THIS VALENTINES DAY

Choose  
*DJ Interiors*



37 Commercial Street West Mount Gambier SA 5290  
Phone (08) 8725 2324

12480770-ADM07-21

Show her how much you care with a unique fresh or everlasting floral arrangement

**PRE-ORDERS NOW  
BEING TAKEN**

(Delivery in Millicent available on the day)  
Plant & Giftware • Free gift wrapping

**McCourts Garden Centre & Florist**

48 Davenport st Millicent

8733 4566



12480772-NG07-21

**SPOIL SOMEONE  
SPECIAL**

**25% off all**

- Handbags
- Perfume
- Wallets
- Giftware

for all members and non members

Special available from 30th Jan-14th Feb



12480668-JW06-21

**UFS CHEMIST**

49-51 Commercial Street East, Mount Gambier

Phone 8723 0277



*missBehavin'*  
Your local Adult Store

Phone 8723 2375  
127 Commercial St West  
Mount Gambier

**YOUR INTIMATE  
Valentines Day Shop**

- Massage oils & lubes
- Lingerie
- Hosiery & much more

**Off street parking**

12480356-JW07-21



# Entertainment



## Sounds of old school

AN ADELAIDE band will be bringing old school classics to the Blue Lake city this month as part of its new showcase.

The Sherrahs will bring its Classic Harmony Hits Show to Mount Gambier, rocking covers from The Eagles, Crosby Stills and Nash, Simon and Garfunkel, The Seekers, The Everly Brothers, Alabama, Trio, Oakridge Boys, Sons of the Pioneers and more.

The family band is made of two couples, Steven and Michelle Sherrah and Anthony and Tracy Stewart, with the Mount Gambier show expanding to a seven-piece band with the addition of accomplished Paul Orchard on drums, Mae Napier-Traeger on fiddle and Kane Stewart on piccolo.

The band is known nationally for its harmonised singing as audiences reflect on the “good old days” from a fresh perspective.

“It’s amazing how many of these tunes we grew up with either first hand or through our families record collections,” band member Steve Sherrah said.

“These are tunes people will know and can sing along to.”

Vocal approach to harmony is one of the strongest pillars in this band’s sound and although all four met in Tamworth, their style is heavily influenced from their surroundings in country Victoria and New Zealand.

The Sherrahs invite the public to enjoy classic country harmony hits and to hear their interpretations and arrangements of some of the genre’s greatest voices.

The family-friendly two-hour show will be held at Sir Robert Helpmann Theatre on Saturday, February 20 from 7pm.

Tickets are available at the Sir Robert Helpmann Theatre with concession priced \$27, adult \$30 and children \$7.

Visit <https://www.countryarts.org.au/events/the-sherrahs-classic-harmony-hits/> for tickets.

**CLASSICS:** The Sherrahs will be coming to Mount Gambier on February 20 to perform at the Sir Robert Helpmann Theatre.



# H CLASSICS HARMONY HITS

presented by

## The Sherrahs

**EAGLES**

**The Seekers**

**Andrew Sisters**

Simon & Garfunkel

Trio-Emmy Dolly Linda

The Statler Brothers

The Everly Brothers

The Oakridge Boys

Crosby Stills & Nash

Sons of the Pioneers

NZ & Aussie classics

Alabama

HOPGOOD THEATRE NOARLUNGA 19 FEB 7:00PM

SIR ROBERT HELPMANN THEATRE MT GAMBIER 20 FEB 7:00PM

NORTHERN FESTIVAL CENTRE PORT PIRIE 12 MAR 7:00PM

CHAFFEY THEATRE RENMARK 13 MAR 7:00PM

[www.thesherrahs.com](http://www.thesherrahs.com)

## Band life members inducted

TWO long-serving Mount Gambier City Band members have received life membership to the organisation.

President Allen Woodham bestowed the honour upon Linda Cruise and Jarrod Harrison at the final rehearsal of 2020, with the pair continuing their passion and loyalty to the band this year.

Ms Cruise has been a non-playing band member since 1977 and consistently attends contests, concerts, rehearsals and any number of band events.

“Linda has been and continues to be on hand for any jobs that might be required,” Mr Woodham said.

“Her support goes beyond just the City Band though and her commitment to local music extends to the Mount Gambier City Concert Band and the Limestone Coast Symphony Orchestra,” he said.

“Linda’s contributions include extensive catering for events, loading and helping with set up and packing up, organiser, and really anything that she can help with.”

Mr Woodham said Ms Cruise was a creative and passionate fundraiser, who along with her husband John, always finds ways to generate funds for the sustainability of the band and hall.

Mr Harrison also has a long history with the band, starting as a junior in 1983 and continuing until 1999 when he moved to Adelaide.

He returned to the band around 10 years ago and has held the role of principal cornet, deputy conductor, stand in drum major and musical director.

“His banding experience and musicianship has been appreciated by many members of the band as he has helped and mentored many players,” Mr Woodham said.

**LOYALTY REWARDED:** Mount Gambier City Band president Allan Woodham (centre) congratulates new life members Linda Cruise and Jarrod Harrison.



# Lifeline SE takes hold of store

**MOLLY TAYLOR**

molly.taylor@tbwtoday.com.au

LIFELINE South East has become the freehold owner of its central Mount Gambier storefront after a year of success at the inner-city location.

Last month, volunteers, staff and community members gathered to celebrate 12 months since the not-for-profit organisation shifted its opportunity store from Gray Street to Commercial Street West. After a successful 12 months in the new city business district outlet, the decision was made to purchase the building by board directors.

Lifeline South East board chair Michael Fuller said the premises sale had secured long-term security for Lifeline.

"Mount Gambier has improved its retail performance and this purchase has secured our space in Mount Gambier's CBD for the long-term and we have high expectations for sales growth moving forward," Mr Fuller said.

"As a community organisation, we should always consider our core responsibilities and values, the welfare and mental health of our citizens is always at the forefront of the decisions we make.

"The purchasing of the store is one of those decisions, not only is it a financial gain, it means more funds will be generated into the magnificent programs and services we deliver to the community."

Lifeline South East chief executive Leah Griffin said the move had been a success and



**SUPPORTING THE COMMUNITY:** Lifeline South East Mount Gambier store volunteers Reene Everlyn and Lorraine McPhee and coordinator Patricia Corner organising stock at the Commercial Street site which recently celebrated its first birthday since relocating.

Picture: MOLLY TAYLOR

she could only envision circumstances improving.

"I thank all our volunteers, you are the backbone of our organisation and we sincerely mean it," Ms Griffin said. "Without you on the ground doing what you do, our crisis supporters wouldn't be able to do what they do, which is to ensure that no Australian has to face their darkest moment.

"We are all united in Lifeline's mission for a suicide-free Australia, that's why we are here and do what we do."

Ms Griffin said Lifeline had never been more relevant with the service receiving over 3000 calls each day from Australians in crisis and the last week of December was the busiest on record.

"To counteract that, the call answer rate has

never been higher and people are responding to Australians in need," she said.

"I am hopeful in 10 years we'll be here again celebrating some more Lifeline South East achievements and milestones because we don't plan on going anywhere.

"There's a need for us in the community and we just want to be there for the them."

**GARAGE SALE:** Lifeline South East has introduced a new garage sale style outlet each Tuesday and Wednesday morning from 9am to 12pm at its Mount Gambier warehouse. Warehouse assistant Lindy Thomson has been busily preparing the space for the public.

Picture: MOLLY TAYLOR



## Funds sought for crater lakes plan

**MOLLY TAYLOR**

molly.taylor@tbwtoday.com.au

A PROPOSED Mount Gambier City Council crater lakes precinct report could "free up the shackles" for activity in the high-profile tourism area.

Council will seek State Government funding to help develop a new Crater Lakes Activation Precinct Plan, which will help guide a vision for the iconic site's future. The plan is expected to cost up to \$100,000.

Development of a new plan will build on the Crater Lakes Area (Volcanic Complex) Conservation Management Plan, introduced in 2004, which guides council and the community in relation to the use and management of the crater lakes area.

Mayor Lynette Martin said the area was of significant environment and social value to the community, which enabled the community to perform a strong sense of place and identity.

"Culturally, the crater lakes area is of significant value to the Boandik people," Ms Martin said. "The area contains a number of state heritage places that are individually identified."

Councillor Steve Perryman sought clarification to make sure the new plan did not disregard or lessen the previous report's heritage values. City infrastructure manager Nick Serle said the new documentation would co-exist with pre-existing policies.

"It absolutely has to respect the work which was done previously in terms of the values which are held by many different groups in the community for that area, heritage being one of them," Mr Serle said.

Cr Perryman said he sensed the community had moved a long way since 2004 and if council was to run the same process again, a much different outcome would arise.

"There has been numerous suggestions and ideas over the last 10 years or so, not necessarily wholesale commercialisation, but freeing up the shackles on activity in that area for a whole lot of reasons," he said. A funding submission is expected to be made this month.

## Donation backlog overwhelms site

**MOLLY TAYLOR**

molly.taylor@tbwtoday.com.au

A BACKLOG of stock has resulted in Lifeline South East introducing an alternative sale outlet at its Mount Gambier warehouse.

Garage style sales have started each Tuesday and Wednesday morning at the not-for-profit organisation's depot due to an accumulation of secondhand clothing and items throughout the COVID-19 pandemic.

Secondhand items not purchased by consumers after a six to eight-week period will be available at the new service for a discounted price.

Warehouse operations supervisor Chris Hastie said volunteers had only just started processing stock from Christmas two years ago due to a mammoth increase in quality donations.

Ms Hastie said despite reducing donation bin numbers across Mount Gambier from 21 down to 14, they were receiving

more stock than they ever had before.

"Our shop in the main street has become very successful and we are just getting so much stock that is coming back from there and other shops which has sat and hasn't sold," she said.

"Rather than just sending it to waste or to third world, we thought it was an ideal opportunity for us to set something up and give it another whirl.

"We try to absolutely limit the amount of stock we are sending to waste and try to recycle as much as possible, whether its clothing, bric-a-brac, cardboard and anything else."

After items are sorted by around 25 volunteers, an approximate total of 40-60 wool bales are directed from the warehouse to third world countries each month.

"The idea is just to try and get it through so it can be reused and we don't have to dispose of it," Ms Hastie said.

"It is also an opportunity for those that

can't afford clothing and items at a higher price."

Ms Hastie said when COVID-19 first struck and opportunity stores closed across the Limestone Coast, it was seen as an opportunity to get ahead.

"The actual reverse happened. We had more stock come in then we expected which may be because some people have been home more than usual and have taken the time to have a clean out," she said.

"We have only just started opening up stock we received in Christmas 2019 and the stock we have gotten in this year has been bailed and we get to that once we have finished this."

In the past five years, Ms Hastie said item quality had also increased, but if items were not suitable to sell, they are cut into rags for sale.

The public is encouraged to visit the warehouse from 9am until 12pm Tuesday and Wednesday mornings.



# The Border Watch DIGITAL

Online  
Subscribe to the <sup>^</sup>version of  
**Border Watch  
Digital Edition**



VISIT

[borderwatch.com.au/subscribe](http://borderwatch.com.au/subscribe)

**WE ARE ALL ABOUT OUR COMMUNITIES**  
[borderwatch.com.au/subscribe](http://borderwatch.com.au/subscribe)



**FLIPS AND TRICKS:** Cohen Turner, Brody Sellers, Wally Eberhard and Heath Ortiz-Kaiser catch up at the new pump track after school located on the corner of Douglas Street and Pressey Street, Mount Gambier.  
Pictures: MOLLY TAYLOR



# Pumped with circuit

**MOLLY TAYLOR**

molly.taylor@tbwtoday.com.au

THE new Melaleuca Reserve Neighbourhood Pump Track's close proximity to multiple schools has provided a new afternoon leisure activity for students.

Construction of the new \$600,000 facility, located on the corner of Douglas Street and Pressey Street and designed by Youth Services Australia, is now complete.

Sealed with asphalt for all-weather use, the 91-metre looped pump track replaces the BMX dirt track formerly used at the reserve for over a decade.

Mount Gambier City Council infrastructure general manager Nick Serle said the facility was designed to primarily service the interests of the surrounding community and followed ongoing consultation with residents to improve safety and usability of the community land.

"It is an entry level track which allows for

safer access for younger bike and scooter riders and is a good example of how these types of recreational facilities can be incorporated within neighbourhood parks and play spaces," Mr Serle said.

"The track has already been well received by people of all ages, with very young children out there enjoying it alongside older children. Families have been having picnics in the area and really making the most of the new development."

Mount Gambier resident and student Mikayla Sellers said she, along with her friends, had used the track regularly as it was fun and an ideal place to relax after school.

Her friend Tonisha Karatau said she was excited when the site opened and had lost count how many times she had visited since.

"It is good for our age because there isn't a whole heap to do here," Mikayla said.

"It is close to school too so we can come here afterwards."

"On a scooter it is pretty easy to use, but we haven't tried it on a bike yet."



**PERFECTING TECHNIQUE:** Cohen Turner practices his technique at the new Melaleuca Reserve Neighbourhood Pump Track.

## Busy times for Women in Business

KYLIE Boston will draw on decades of experience working in agriculture, organisation management and more recently local government to lead the Women in Business and Regional Development (WiBRD) in 2021.

Ms Boston has been appointed executive officer of the organisation, which is planning its 2021 launch for February 19.

A Grant District councillor, Ms Boston has over 30 years' experience working with non-for-profit organisations, businesses, boards and committees, including project and event management, as well as key leadership roles within Top Pork, DairySA and the International Red Dairy Breed Federation.

Ms Boston fills the vacancy left by Lydia Mules, who has accepted a role with the Limestone Coast Landscape Board.

Ms Mules joined the network in early 2015 and was instrumental in driving the network's operational success.

"While this is a sad time to see Lydia leave us, we would like to take this opportunity to thank her for the contribution she has made to our network over her time here and wish her every success with her future endeavours," WiBRD Board chair Jacinta Jones said.

"We are excited to welcome Kylie to our team and are excited to put in to action our many plans for the future."

The board is currently planning a number of projects and events in 2021 to support its vision to grow the potential of regional women and support them to create powerful legacies, a mission it has carried out for over 22 years.

WiBRD is also calling for partners interested in aligning their business with the organisation for 2021.

As a non-for-profit and in the absence of any current funding or grants, the support from partnership and membership enables WiBRD to operate at a sustainable level.

Visit [www.wibrd.org.au](http://www.wibrd.org.au) or call Kylie Boston direct on 0407 231 547 for more information.

## Students supported

AS LIMESTONE Coast students head back to school and university, the team at Stand Like Stone has announced 43 scholarships to help meet the costs of study in 2021.

"Thanks to the generosity of our donors, we're thrilled to be able to continue supporting local students in a variety of ways, from primary school music lessons through to accommodation fees for university," Stand Like Stone chief executive Anne Kerr said.

"The beauty of a donation to Stand Like Stone is that 100 per cent stays local and supports this region forever."

One of this year's successful recipients is Penola High School student Phillip Davis whose application embodied the essence of Stand Like Stone, inspiring courage and kindness during troubles.

Phillip has faced, and continues to face, many personal challenges but he has never once given up on his learning and now dreams of being a park ranger.

Described by his teachers as being passionate about nature and the wellbeing of others, they believe his personal experiences have strengthened him and his empathetic backbone.

Penola High school services officer Jo Skeer was one of the staff members who supported Phillip's application, stating "Phillip will stand up for what he believes in and the Limestone Coast will be a better place for having someone like Phillip within our community who is not afraid to speak up".



**DREAM ASSISTED:** Penola High School student Phillip Davis's application for scholarship embodied the essence of Stand Like Stone, inspiring courage and kindness during troubles.

Picture: COURTESY OF PENOLA HIGH SCHOOL

The scholarship from Stand Like Stone will provide Phillip with financial support for his schoolwork, as well as help with transport costs for his upcoming park ranger work experience.

"Our scholarships are all about giving local students the opportunity to thrive so that they, in turn, can make great contributions to our region in the future," Ms Kerr said.

A total of 43 scholarships were handed out by the Stand Like Stone foundation through various sub-funds in the region.

**IN STOCK NOW.**  
Mt. Gambier safety supplies

**LOCALLY OWNED AND OPERATED**  
**118 Penola Rd, Mt. Gambier**

12480167-CLG06-21





# Farm

## Doubt over saleyards future

**RAQUEL MUSTILLO**  
raquel.mustillo@tbwtoday.com.au

THE future of the Millicent Saleyards hangs in the balance as Wattle Range Council continues to consider extending the operations of the facility for another five years or close the facility in June.

The council-owned facility was originally slated to close last year due to declining throughput, but elected members voted to give the saleyards a 12-month lifeline through to the end of this financial year in an attempt to improve numbers.

Councillor Moira Neagle's sought support to continue to operate the facility until June 30, 2025 at the January meeting, but the decision was deferred with elected members moving a motion to discuss the saleyards at an informal gathering.

At last week's informal gathering, council chief executive Ben Gower urged councillors to consider implementing a threshold based on cattle numbers as opposed to a stagnant date to quantify the continuation of the facility.

"I would prefer and recommend you actually look at cattle sold as the trigger for us to review the ongoing future of the saleyards rather than plucking a date," he said.

"It might be the number of cattle drops below 7500 per annum and that would be the trigger for us to bring it back to you for a decision.

"Because what happens when you put an arbitrary date, is for all the best reasons, ev-



**SALEYARD FUTURE:** Wattle Range councillors are expected to make a decision on the future of the Millicent Saleyards, which is slated for closure in June this year.

everyone manages a budget to that date so you don't take a long-term investment view and we end up with a death of 1000 cuts and you end up with a \$500,000 maintenance bill.

"We have always said the number one focus has got to be cattle number sold, that's what secures the future of the saleyards and its ongoing viability."

Mr Gower told elected members and the public gallery there had been a gradual increase in cattle throughput at the saleyards.

"We had data in the consultants report and there was an average of about 8pc decline year on year for about 20 years - it was declining for a long time," he said.

"Most importantly, the decline was arrested.

"When we brought it into the public eye and started talking about it, the community starting to use the facility a bit more and realise what its importance is."

Annual losses have decreased in the past financial years, with 2019/20 recording a loss

of \$101,839, \$135,323 in 2018/19 and \$180,163 in 2017/18. The council chief said cattle sold increased from 8206 in 2018/19 to 10,266 in 2019/20, with the number of sale days rising from 19 to 23.

He said total gross sales had increased from \$9.1m in 2018/19 to \$13.6m, attributing the increase to a number of initiatives including stronger community support and the change of market day.

Cr Neagle - who along with husband John is also a cattle producer - told the chamber 750 head of cattle at the last sale, with one vendor making \$160,000 from sales.

"There was another vendor with 21 head of cattle and there was John and I with five cattle, so we have a whole range of types of vendors and we give them an option," she said.

"Our five cattle could go over the hooks, they could get pinged for fat content... but putting them in the yards where that's an option, we can get a good price.

The stock on offer - and I have heard this straight from the mouths of buyers - is quality stock."

At the January meeting, a condition report identified more than \$500,000 was required for necessary upgrades at the sale yards, noting there was no strategy to ensure compliance and longevity. But councillors have questioned the need to undertake all upgrades, with Cr Kevin McGrath saying council maintenance on the facility had been minimal.

CONTINUED PAGE 18



7,110.31ha (17,570.07ac)

### WATTLE RANGE & COLES S.A.

#### 13 UNIQUE SOUTH EAST RURAL DEVELOPMENT OPPORTUNITIES

A rare offering of 13 unique properties that are ex blue gum plantations harvested in 2014/2015 and ready for redevelopment. Situated in the Limestone Coast region and centrally located between Lucindale, Penola and Millicent. Adjacent to proven, reliable grazing land. Currently being grazed under licence, all lots are fenced and watered from one or more bores equipped with solar powered submersible pumps connected to 5,000 gallon poly tanks. Many lots adjoin for larger holding options.

- Lot 1** "Lord North" 815.4ha (2015 acres) Elad Rd. Implement shed, garage, Old cattle yards. 2 bores at dwelling pumped with mains power.
- Lot 2** "Baxter East" 766.7ha. (1893 acres) Elad Rd
- Lot 3** "Congeith West" 573.05ha. (1416.05 acres) Cnr. Elad Rd and Bagnall's Rd
- Lot 4** "Congeith East" 645.55ha. (1595.17 acres) Cnr. Elad Rd and Bagnall's Rd
- Lot 5** "Lord South/Erewhon" 841.14ha (2078.51 acres) Junction Bagnall's Rd/Drain M/Drain C
- Lot 6** "Collins" 259.7ha. (641.73 acres) Cnr. Charcutt Road and Diagonal Rd
- Lot 7** "Callendale" 271ha (669.66 acres) Diagonal Rd
- Lot 8** "Tomich North" 721.8ha (1783.61 acres) Corner Charcutt Rd and Coles Killanoola Rd 3BR renovated home & outbuilding.
- Lot 9** "Tomich Middle" 550.7ha (1360.81 acres) Corner Charcutt Rd and Coles Killanoola Rd
- Lot 10** "Tomich South" 556.9ha (1376.13 acres) Corner Diagonal Rd and Coles Killanoola Rd
- Lot 11** "Batemens" 408.7ha (1009.92 acres) Lde Rd, Wattle Range
- Lot 12** "Lester" 500.3ha (1236.27 acres) Lde Rd, Wattle Range
- Block A** Est. 200ha (494.21acres)

#### EXPRESSIONS OF INTEREST

Closing 11th March 2021 at 12noon  
10% deposit, Settlement 5th May 21  
**View** Strictly by appointment  
nutrienharcourts.com.au/LHL2674  
tdcagents.com.au

**Simon McIntyre & Darryl Gaunt**  
**M 0407 843 202/0428 849 326**

simon.mcintyre@nutrien.com.au  
darryl.gaunt@nutrien.com.au

**Mark De Garis & Tom Pearce**  
**M 0428 372 124/0427 642 138**

m.degaris@tdcagents.com.au  
t.pearce@tdcagents.com.au  
Nutrien Harcourts Adelaide  
TDC Livestock & Property  
RLA 102485 / RLA 44072



# MOUNT GAMBIER STORE SALE

## FRIDAY 12<sup>TH</sup> FEBRUARY 2021 • Start Time 10.00am (SA Time)

### 3500 CURFEW FOR ALL CATTLE 6.00PM THURSDAY 3500

#### STEERS

A/C Dismal Swamp (NL)  
100 Ang Strs, 18-20mths  
24 Ang Strs, 10-12mths, wnd 8 wks

A/C G & D Dobbe (ELD)  
80 Ang x Strs, Mar/Apr 20 Drop, PCAS, Nampara/  
Weeran Bld, 5in1, B12+Sel, wnd 6wks

A/C Belkella (MWJ)  
80 Ang/Hfd x Strs, Weeran Bld

A/C NT & FD Emerson (OCG)  
65 Hfd & Hfd/Ang x Strs, Mar/Apr 20 Drop, by Kanimbla,  
Ravensdale & Doodle Cooma Sires Bld, JBAS6, vendor  
bred, grassfed only & antibiotic free

A/C Wannon Pastoral Co (NL)  
60 ang Strs, Sep 20 Drop, Ebony Beef Bld, PCAS

A/C Cadara Pastoral (OCG)  
50 Ang Strs, vendor bred, wnd, PCAS, JBAS6  
15 Ang x Strs, vendor bred, wnd, PCAS, JBAS6

A/C Megaw Farms (NL)  
50 Ang Strs, Mar/Apr 20 Drop, Rennyalea & Boonaroo Bld,  
wnd Nov, PCAS, grassfed, antibiotic free

A/C JG & CK Clarke (MWJ)  
50 Ang Strs, 9-11mths, Granite Ridge Bld, PCAS

A/C Walkenny Park (NL)  
45 Hfd Strs, 8-10mths, Bowmont, Erndale & Ardno Bld,  
wnd 15/12, Cydectin, 5in1, Multimin, Piliguard, B12

A/C Balrook Pty Ltd (OCG)  
40 Ang x Strs, 10-12mths, weaned, PCAS, EU, Granite  
Ridge Bld

A/C JA & KM Peel (MWJ)  
40 Ang Strs, 8-10mths, Granite Ridge Bld, PCAS, wnd

A/C Midedgoo (OCG)  
40 Ang/Ang x Hfd Strs, vendor bred, PCAS

A/C Tarcoola (MWJ)  
40 Hfd Strs, 27mths, Marrawa Bld, PCAS

A/C Braemore (NL)  
36 Red Ang Strs, 11mths, yard wnd, vet treatments,  
Webster B12, 5in1, Piliguard, drenched Trifecta Oral

A/C Kryburn (GTL)  
35 Hfd Strs, 9-10mths, wnd, YoHo Bld, PCAS

A/C Wyndaqua (OCG)  
30 Ang/Frsn x Strs

A/C AF & GA Elijah (MWJ)  
30 Ang Strs

A/C Dalgleish Past Co. (ELD)  
30 Ang Str weaners, 10-11mths, Nampara Bld, wnd 5wks

A/C G & D Koenig (ELD)  
30 Ang x Strs, PCAS, wnd 6wks, Mar/Apr 20 drop,  
Nampara & Boonaroo Bld

A/C B Kirkby (NL)  
30 Ang Strs, 12-14mths

A/C Galen (OCG)  
30 Ang Strs, vendor bred, wnd, PCAS, JBAS6

A/C Riverdale Partnership (NL)  
30 Ang Strs, 9-10mths, Dollar Angus & Banquet Bld, wnd  
3/12, PCAS, grassfed & antibiotic free

A/C KN Thomas (GTL)  
28 Ang Strs, 9-11mths, wnd, PCAS

A/C Alva Downs (EU accred) (NL)  
26 Hfd Strs, 9-10mths, Injemira Bld, wnd 27/12, PCAS,  
grassfed & antibiotic free  
25 Simm Strs, 9-10mths, Woonalee Bld, wnd 27/12,  
PCAS, garssfed & antibiotic free  
18 Simm/Hfd x Strs, 9-10mths, Woonalee & Injemira Bld,  
PCAS, grassfed & antibiotic free

A/C Rock Ravine (GTL)  
25 Hfd/Hfd x Strs, 10mths, YoHo Bld, EU, PCAS

A/C Russell Hurst (NL)  
25 Ang Strs, Aug/Sep 19 Drop, Dollar Angus Bld, JBAS6

A/C D & N Peel (MWJ)  
25 Ang Strs, 8-10mths, Granite Ridge Bld, PCAS, wnd

A/C Willowbank (GTL)  
20 Ang Strs, 9-10mths, weaned, PCAS

A/C Karowa (GTL)  
20 Ang/Limo x Strs, 9-10mths  
10 Speckled Park Strs, 10-12mths

A/C Millanda Est (ELD)  
20 Ang Strs, Weeran-Millamurrah Bld, PCAS, JBAS6,  
grassfed & antibiotic free

A/C RI & JM Telford (MWJ)  
20 Ang Strs, PCAS, wnd

A/C Oakbank (EU accred) (NL)  
20 Ang Strs, 10-12mths, Boonaroo & Barwidgee Bld,  
wnd, PCAS, grassfed & antibiotic free

A/C MB Tilley (GTL)  
20 Ang Strs, 11mths, PCAS

A/C C Searle (OCG)  
20 Frsn Strs

A/C Amity Point (GTL)  
18 Ang Strs, 9-10mths

A/C Tyngarra (GTL)  
15 Ang Strs, 10mths, Weeran/Pathfinder Bld, PCAS

A/C CG & SM Rentsch (OCG)  
15 Ang Strs, vendor bred, wnd, PCAS, JBAS6

A/C CJ & AL Sealey (MWJ)  
15 Ang Strs, Boonaroo Bld, wnd 6wks

A/C John Mathews (NL)  
15 Ang x Strs, 18-20mths, Boonaroo & Dollar Angus Bld, JBAS6

A/C Kyndalyn (MWJ)  
15 Poll Hfd Strs, Warrensville Bld, EU  
15 Ang/Hfd x Strs, Weeran Bld, EU

A/C Que Sera (OCG)  
15 Ang Strs, vendor bred, wnd, PCAS, JBAS6

A/C MW & K Judd (GTL)  
15 Ang Strs, wnd, Boonaroo Bld, PCAS

A/C Lowan Flat (MWJ)  
15 Poll Hfd Strs, 9-10mths, Warrensville Bld

A/C Gasparini Storage & Logistics (NL)  
14 Ang Strs, 14mths

A/C Manga (OCG)  
13 Ang Str wnrns, 10-12mths, wnd, grassfed only &  
antibiotic free

A/C Cullenya Murray Greys (EU Accred) (NL)  
12 MG Strs, 9-10mths, wnd Dec 20, PCAS, JBAS6,  
drenched with Eprinex 7/1

A/C Waterloo Ag (NL)  
12 Hfd Strs, 9-10mths, Injemira Bld, wnd 27/12, PCAS,  
grassfed & antibiotic free  
10 Ang x Ang/Hfd Strs, 9-10mths, Boonaroo & Injemira  
Bld, wnd 27/12, PCAS, grassfed & antibiotic free

A/C Various (NL)  
11 Ang Strs, 9-10mths

SM & DC Miller (MWJ)  
10 Ang Strs, Pathfinder Bld

A/C E Nieto (GTL)  
10 Ang Strs, 10-12mths, wnd, PCAS

A/C Bidese Holdings (MWJ)  
10 Ang Strs

A/C RH Kerr (ELD)  
10 Ang x Sim Strs, 11mths, PCAS, grassfed, antibiotic free

A/C Avonlea (NL)  
10 Hfd Strs, 15-16mth

A/C MRL Hinton (OCG)  
10 Ang Strs, vendor bred, wnd, PCAS, JBAS6

A/C A & H Telford (GTL)  
10 Ang Strs, 18mths

A/C Swanlake (ELD)  
10 Hfr Strs, Moora Bld

A/C G & KJ Polifrone (GTL)  
12 Hfd Strs, 9-10mths  
8 Ang Strs, 9-10mths

A/C Gardiner/Guyett (OCG)  
8 Ang & Ang x Strs, June/July Drop, vendor bred,  
Roseleigh Bld

A/C NN & KJ Bignell (OCG)  
8 Sim/Ang x Str wnrns, 10mths, wnd, grass fed only &  
antibiotic free

A/C Sugarloaf (NL)  
5 Ang Strs, 9-10mths, Kurra Wirra Bld, wnd 1/12, PCAS,  
grassfed & antibiotic free

A/C Glendene park (NL)  
20 Hfd & Hfd x Strs, 8-12mths, grassfed &  
antibiotic free, PCAS

#### HEIFERS

A/C NT & FD Emerson (OCG)  
65 Hfd & Hfd/Ang x Hfrs, Mar/Apr 20 Drop, by Kanimbla,  
Ravensdale & Doodle Cooma Sires Bld, JBAS6, vendor  
bred, grassfed only & antibiotic free

A/C JG & CK Clarke (MWJ)  
50 Ang Hfrs, 9-11mths, Granite Ridge Bld, PCAS, tops  
of drop

A/C Walkenny Park (NL)  
45 Hfd Hfrs, 8-10mths, Bowmont, Erndale & Ardno Bld,  
wnd 15/12, Cydectin, 5in1, Multimin, Piliguard, B12

A/C Tyngarra (GTL)  
40 Ang Hfrs, 10mths, Weeran/Pathfinder Bld, PCAS

A/C Midedgoo (OCG)  
40 Ang/Ang x Hfd Hfrs, vendor bred, PCAS

A/C G & D Dobbe (ELD)  
40 Ang x Hfrs, Mar/Apr 20 Drop, PCAS, Nampara/  
Weeran Bld, 5in1, B12+Sel, wnd 6wks

A/C Carcoola (OCG)  
34 Ang Hfrs, M/A 2020 Drop, wnd, vendor bred, PCAS,  
Weeran & Nampara Bld

A/C McGrath Partners (GTL)  
30 SH/Hfd x Hfrs, 9-10mths, EU, PCAS  
30 SH/Ang x Hfrs, 9-10mths, EU, PCAS

A/C G & D Koenig (ELD)  
30 Ang x Hfrs, PCAS, wnd 6wks, Mar/Apr 20 drop,  
Nampara & Boonaroo Bld

A/C RH Kerr (ELD)  
28 Ang x Sim Hfrs, 11mths, , PCAS, grassfed, antibiotic free

A/C Karowa (GTL)  
20 Ang/Limo x Hfrs, 9-10mths

A/C Oakbank (EU accred) (NL)  
20 Ang Hfrs, 10-12mths, Boonaroo & Barwidgee Bld,  
wnd, PCAS, grassfed & antibiotic free

A/C JA & KM Peel (MWJ)  
20 Ang Hfrs, 8-10mths, Granite Ridge Bld, PCAS, wnd

A/C Galen (OCG)  
20 Ang Hfrs, vendor bred, wnd, PCAS, JBAS6

A/C KG Feast & Sons, Greenpoint (MWJ)  
20 Ang x Hfrs, 10-12mths, Boonaroo Bld, PCAS  
15 Hfd Hfrs, 10-12mths, Boonaroo Bld, PCAS

A/C Waterloo Ag (NL)  
20 Hfd Hfrs, 9-10mths, Injemira Bld, wnd 27/12, PCAS,  
grassfed & antibiotic free  
20 Ang x Ang/Hfd Hfrs, 9-10mths, Boonaroo & Injemira  
Bld, wnd 27/12, PCAS, grassfed & antibiotic free

A/C Amity Point (GTL)  
18 Ang Hfrs, 9-10mths

A/C Megaw Farms (NL)  
17 Ang Hfrs, Mar/Apr 20 Drop, Rennyalea & Boonaroo Bld,  
wnd Nov, PCAS, grassfed, antibiotic free

A/C Dalgleish Past Co. (ELD)  
15 Ang Hfrs, Nampara Bld

A/C Braemore (NL)  
15 Red Ang Hfrs, 11mths, yard wnd, vet treatments,  
Webster B12, 5in1, Piliguard, drenched Trifecta Oral

A/C Cadara Pastoral (OCG)  
15 Ang x Hfrs, vendor bred, wnd, PCAS, JBAS6

A/C CG & SM Rentsch (OCG)  
15 Ang Hfrs, vendor bred, wnd, PCAS, JBAS6

A/C K & K Lock (MWJ)  
15 Ang Hfrs, 12mths, Lawson Bld

A/C Harfull & Son (GTL)  
14 Hfd/Ang x Hfrs, 10-11mths, YoHo Bld, PCAS

A/C Manga (OCG)  
12 Ang Hfr wnrns, 10-12mths, wnd, grassfed only &  
antibiotic free

A/C Various (NL)  
11 Ang Hfrs, 9-10mths

A/C E Nieto (GTL)  
10 Ang Hfrs, 10-12mths, wnd, PCAS

A/C SM & DC Miller (MWJ)  
10 Ang Hfrs, Pathfinder Bld

A/C Que Sera (OCG)  
10 Ang Hfrs, vendor bred, wnd, PCAS, JBAS6

A/C Glendene Park (NL)  
10 Hfd & Hfd x Hfrs, 8-12mths, grassfed & antibiotic free, PCAS

A/C D & N Peel (MWJ)  
10 Ang Hfrs, 8-10mths, Granite Ridge Bld, PCAS, wnd

A/C MRL Hinton (OCG)  
10 Ang Hfrs, vendor bred, wnd, PCAS, JBAS6

A/C Lowan Flat (MWJ)  
10 Poll Hfd Hfrs, 9-10mths, Warrensville Bld

A/C Jakero (MWJ)  
10 Ang/Char x Hfrs

A/C AF & GA Elijah (MWJ)  
10 Ang x Hfrs

A/C RD MacIntosh (MWJ)  
10 Ang x Hfrs

A/C Gardiner/Guyett (OCG)  
8 Ang & Ang x Hfrs, June/July Drop, vendor bred,  
Roseleigh Bld

A/C NN & KJ Bignell (OCG)  
7 Sim/Ang x Hfr wnrns, 10mths, wnd, grass fed only &  
antibiotic free

A/C KN Thomas (GTL)  
6 Ang Hfrs, 9-11mths, wnd, PCAS

A/C Sugarloaf (NL)  
5 Ang Hfrs, 9-10mths, Kurra Wirra Bld, wnd 1/12, PCAS,  
grassfed & antibiotic free

A/C Talisker (NL)  
60 Hfd m/s weaners, 4-6mths, vendor bred, JBAS6,  
grassfed, antibiotic free

A/C PL Chambers (NL)  
50 Ang m/s weaners

## 1500 - MOUNT GAMBIER FEMALE SALE - 1500

### MONDAY 15<sup>TH</sup> FEBRUARY 2021 START TIME 10.00AM (SA TIME)

#### HEIFERS

A/C Swanlake (ELD)  
30 Poll Hfd Hfrs, 19-20 mths, unjoined, Moora Bld

#### PTIC HEIFERS

A/C JG & CK Clarke (MWJ)  
40 Ang Hfrs rising 2yo, Granite Ridge Bld, PTIC LBW Granite  
Ridge Bull, 1/6/20-1/8/20 tops of drop

A/C DJ Lyons Partnership (Melville Park) (EU accred) (NL)  
16 Hfd & Poll Hfd x Hfrs, rising 2yo, PTIC, joined 5/6 to 8/8,  
drenched Dectomax, vaccine 7in1 & Swish 19/1, JBAS6

A/C Shandale Dairy (MWJ)  
5 Hfd/Frsn Hfrs PTIC to calve Mar/Apr to Angus Bull

#### COWS & CALVES

A/C Talisker (NL)  
40 Hfd Cows with Hfd CAF 4-8wks, cows running back with  
Hfd Bulls since calving

A/C JL Telford (GTL)  
25 Ang/Frsn x Hfrs with Ang/Limo CAF

A/C The Dale (MWJ)  
21x21 Ang Hfrs, Ang CAF, 4-6wks, Pathfinder Bld, calves bred  
by Pathfinder Bulls P54 & P432

A/C Telford Rural Contracting (OCG)  
20 Ang/Frsn x rising 2yo Hfrs with Jan/Feb Lim CAF,  
not rejoined

10 Ang rising 2yo Hfrs with Jan/Feb Lim CAF, not rejoined

A/C JDR Grazing (MWJ)  
18 Ang/Frsn x Hfrs with 100% Lim CAF

A/C M & T Phillips (MWJ)  
16 Ang/Frsn x Hfrs with Lim CAF  
11 Ang/Frsn x Hfrs with Lim CAF

A/C Chadwick Pastoral (MWJ)  
12x12 2yo Ang Hfrs with Ang CAF, 4-6wks, Pathfinder Bld

A/C BK & AM Tweddle (OCG)  
10 Ang/Frsn x Hfrs with Lim CAF

A/C Westwinds (OCG)  
10 Ang/Frsn x Hfrs with CAF

A/C TL Sneath (MWJ)  
7x7 2yo Ang/Frsn x Hfrs, Ang CAF 4-6wks  
5x5 Hfd/Frsn Hfrs CAF  
5x5 MG/Frsn x 2nd calvers, Ang CAF

A/C Shandale Dairy (MWJ)  
5x5 2yo Hfd/Frsn Hfrs, Ang CAF

A/C J Rowley (MWJ)  
4 mixed age x-bred cows with Sim CAF  
2 Norwegian x dairy Hfrs with Ang CAF  
3 Hfd/Char x Hfrs with Ang CAF



**Peter Creek**  
Ph. 0428 838 332



**Chris Manser**  
Ph. 0417 414 127



**Michael Quirk**  
Ph. 0407 947 637



**Ben Gregory**  
Ph. 0418 489 548



**Sam O'Connor**  
Ph. 0429 771 427





# Farm

## Region’s saleyards back to one

THE region’s three saleyards will be reduced to one facility in coming years due to changes in livestock trading, Wattle Range Council has heard.

Kintore Ward councillor Rick Paltridge made the claim at last week’s informal gathering, telling the chamber “a major player who works in South Australia and Victoria” believes three saleyards - located in Millicent, Naracoorte and Mount Gambier was not sustainable.

“His professional opinion is that there is not room for two, he doesn’t think there will be room for two and there will only be room for one,” Cr Paltridge said.

“It’s just the way the market and the way stock is going. It will be more online.”

Cr Paltridge did not outline what two Lime-stone Coast facilities would remain open, but said council would be “struggling” with the Millicent facility in the future.

# Beef Focus

## SALE CALENDAR 2021

<b>Yarram Park</b> Monday 8th February	<b>Kerlson Pines</b> Tuesday 23rd February
<b>Warrawindi Farms</b> Monday 8th February	<b>Oak Downs</b> Tuesday 23rd February
<b>Crozier Charolais</b> Tuesday 9th February	<b>Lindsay Murray Greys</b> Tuesday 23rd February
<b>Limek Limousin</b> Tuesday 9th February	<b>Pathfinder</b> Wednesday 24th February
<b>Woonalee</b> Thursday 11th February	<b>Melville Park</b> Monday 1st March
<b>Roseleigh Angus</b> Tuesday 16th February	<b>Bundaleer Shorthorns</b> Thursday 25th March
<b>Pathfinder</b> Thursday 18th February	<b>Bayview</b> Thursday 25th March
<b>Boonaroo</b> Friday 19th February	<b>Naracoorte Bull Sale</b> Thursday 25th March
<b>Days Whiteface</b> Monday 22nd February	<b>Belmore Shorthorns</b> Thursday 22nd April
<b>Allendale</b> Monday 22nd February	

## Millicent Saleyard in doubt

**From page 16**

“Sure enough there is some work to be done, but look at some of the figures for maintenance over the last three years,” Cr McGrath said. There are figures for \$13,000, \$19,000, \$5000 - some people spend that on their house.”

Cr Dean Burrow said while the report was “terrible”, he suggested a majority of the upgrades slated by consultants as necessary was superficial.

Corcoran Ward councillor John Drew said a balance needed to be found between the ongoing and capital costs of the facility and the impact on Wattle Range ratepayers.

“There is a burden I feel comfortable with and there is a burden I don’t feel comfortable with and I don’t know where that sits,” he said.

However, Penola-based Rick Paltridge said subsidising the facility was “putting off

the inevitable” and “serving a small area of Wattle Range and the ratepayers”.

“For every year the sale yards continues, it is not just the farmer who is losing money, it is the ratepayer whose council rates have to prop those up,” he said.

“Over the whole number of ratepayers, everyone has to share that burden.

“If we want the saleyards, spend the money and then we have to be prepared to hear the arguments against that from ratepayers who have never been to the saleyards in their life.

“I know that stock are going past Millicent to Glenburnie from Kingston and further afield and if the yards here are so attractive, why are those cattle going straight through?”

Elected members are expected to make a decision on the saleyards at Tuesday night’s council meeting.

# Decision time

**RAQUEL MUSTILLO**  
raquel.mustillo@tbwtoday.com.au

A FARMER has called on Wattle Range Council to “stop wasting money” on temporary fixes for the Millicent Saleyards and make a definitive decision on the future of the facility.

Elected members are expected to decide whether to continue subsidising the council-owned facility or permanently close the saleyards in June at next week’s monthly meeting.

At last week’s informal gathering, resident Ryan Jellesma said users of the yard were keen to keep them running and required certainty from council amid concerns about its viability and a potential \$500,000 repair bill.

“The question needs to be do we want to have a saleyards or do we not want to have a saleyards and if the answer is no, then shut it down, end of story,” he said.

“If the answer is yes, you need to start fixing it.

“Give them a budget and a long-term plan to work with because the saleyards has had short budgets all the time and can’t fix anything.

“Either give them funding to run the saleyards and make it the good asset it is to both the community and the council, otherwise you are going to waste even more money by not fixing it properly.”

Mr Jellesma said the fortnightly prime market not only provided an economic benefit for smaller producers, but also an important social outing for users.

“You don’t realise how isolated we are and the sales provide people with an opportunity to come to down and now it is at risk of getting taken away,” he said.

“You wouldn’t shut the swimming lake and you wouldn’t even have the discussion as council, but maybe we aren’t as important as towns people are.

“We aren’t silly out there on farms and if there is more money to be made elsewhere, I guarantee right now you would have no cattle going through the Millicent Saleyards at all.

“No one is out there to lose money.”

# Midfield Direct

**Purchasing all lines of stock**  
INCLUDING BEEF & DAIRY COWS, BULLS, STEERS, HEIFERS, SHEEP AND LAMBS FOR PROCESSING AND BACKGROUNDING

Contact Us:	OUR FIELD OFFICER: Keely Price 0418 504 171	Top Prices:	<b>BULLS</b>	<b>COWS</b>	<b>LAMBS</b>	<b>SHEEP</b>
			Beef \$3470 Friesian \$ 3141	Beef \$2257 Friesian \$2024	Xbred \$226 Merino \$208	Xbred \$181 Merino \$194
			Manufacturing Steer \$2580			

• PROMPT PAYMENT • NO COMMISSION • NO FEES **CALL NOW TO ARRANGE YOUR STOCK COLLECTION 5563 4444** [www.midfield.com.au](http://www.midfield.com.au)



# Markets

## MOUNT GAMBIER CATTLE - WEDNESDAY 1292 (98)

NUMBERS rose slightly as agents yarded 1292 head.

These sold to a smaller field of trade and processor buyers along with feeder and restocker orders.

Quality was mixed with something to suit all buyers on offer and this reflected in some mixed pricing over the different categories.

Vealers were in demand to lift 5c to 10c as steers to the trade sold from 412c to mainly 465c with an isolated sale to 483c/kg.

Similar heifers made from 438c to 466c to the trade as feeders steers sold 455c to 472c and heifers made to 448c/kg.

Restockers purchased a small number of mixed sex calves from 432c to 469c/kg.

Numbers were small in the yearlings as both the trade and feeders steers sold from 374c to 425c with heifers making from 321c to 403c to the trade and to feeders from 374c to 419c/kg.

Grown steers and bullocks eased up to 10c as the trade portion made from 336c to 383c with feeders selling from 362c to 395c/kg.

Grown heifers made from 324c to 386c with both the trade and feeders active as manufacturing steers made from 280c to 330c/kg.

Heavy cows to the trade sold from 284c to 306c to ease 5c as a run of B muscled types sold from 308c to 325c/kg.

Light cows made from 210c to 277c with the trade, feeders and restockers all active.

Bulls sold from 250c to 285c/kg.

## MOUNT GAMBIER SHEEP - WEDNESDAY 3378 (-660)

NUMBERS eased as agents yarded 3211 lambs

and 167 sheep to total 3378 head overall.

These sold to a smaller field of trade and processor

buyers along with a number of active restockers.

Quality was a little mixed this week with something for all buyers on offer as the market sold to easier rates.

Light lambs to the trade sold from \$104 to \$138 as the light weight trade 2 and 3 score selection made from \$143 to \$158/head.

*Reproduced courtesy of Meat & Livestock Australia Limited - www.mla.com.au*

## TRACKSIDE MEATS



FOR THE COLLECTION  
OF LAME, INJURED  
& EYE CATTLE  
PHONE: 8739 9208 or  
TRACIE 0400 860 550

12469099-0045-20



# FOR SALE BY PUBLIC AUCTION

At The Henty, Friday the 19th of February 2021 at 11:00am SA time  
To be offered individually as non-contingent Lots

## "Brooklyns & Hillview"

### Lot 1 Brooklyns - 148 acres approx.



Bordered by the Overland Track, Dow Road and Pear Tree Hill Road. Set on a single title in the tightly held Glencoe area.

Complete with cattle yards and good fencing, the land offers the perfect fattening/out block. Currently being utilized as a bullock fattening operation turning off 80 head annually.

### Lot 2 Hillview - 204 acres approx.



Fronting onto the Princes Hwy and The Springs Road. Set on a single title in the Burrungule region.

Undulating rolling country with a mixture of soil types of heavy black country, red Terra Rosa and areas of grey loams. The property has terrific capacity offering both late and early feed on an annual rotation.

Auction Starting with Lot 1 Brooklyns to be followed by Lot 2 Hillview.  
10% deposit upon fall of hammer.



For Inspection by Appointment  
Contact Ben Jones 0400 818 525

12479548-5005-21



**millerwhan & john** PTY LTD  
real estate & livestock agents

MWJ TAKE PRIDE IN THEIR PRESENTATION OF YOUR LIVESTOCK

## TUGULAWA SIMMENTAL STUD SALE Wednesday, 10th February 2021 at 4pm Offering 26 Bulls and 18 Females On the Property at Mil Lel, SA

### GLENBURNIE LIVESTOCK REPORT 03/02/21

The cattle market has rolled into February in fine form with dearer price bursts again. Despite a bigger yarding, price trends were firm to dearer depending on quality. Feed lots and restockers increased bidding to add a very solid base. The bulk of the well-bred vealers and grass-fed yearlings showing shape and finish sold from 420-470c per kg. Bullocks made to 383c per kg. The cow market remained firm with the best young cows 325c per kg and heavy beef cows 305-310c per kg.

**BULLS:** Sold at 9am

A small yarding of bulls sold to firm demand making from 260-290c per kg.

**Quotations:** Killarnie Ang bull 280c 1080kg \$3024.

**HEAVY STEERS & BULLOCKS:** Drafted & Presented by Auctioneer Andrew Whan & Scott Miller.

626 bullocks yarded. An excellent run of heavy bullocks with more manufacturing types yarded. Young 0-2 tooth bullocks eased 5-10c per kg selling to 385c per kg. Heavy weight bullocks and manufacturing dairy steers sold fully firm on last week. Best Angus x bullocks selling 360-382c per kg. Friesian steers 300-335c per kg.

**Quotations:** Woolwin Farming, Kalangadoo 11 Poll Hereford bullocks 375c \$2015. Glenford Partners, Dartmoor 10 Hereford bullocks 368c \$2228. J Cunneen, Coleraine 10 Angus x bullocks 368c \$2612. DH & CL Rose, Heywood 29 outstanding Angus bullocks 374c \$2996. KJ & MJ Mountford, Penola 12 BB bullocks 374c \$2666. MJ & DL Aston, Yahl Friesian steers 310c \$2592. PJ & LR Medhurst, Glencoe 7 Friesian steers 330c \$2425. K Post and D Cunneen 28 Friesian steers 315c \$1798. R & TR Paltridge, Eight Mile Creek 11 Friesian x steers 315c \$1767.

**YEARLING & VEALERS:** Drafted & Presented by Auctioneer Peter Creek & Liam Durcan.

451 yearlings and vealers yarded, mainly vealers which still showed freshness and good muscling. The best of the milk vealers sold to 465c per kg, mainly 420-450c per kg. Very strong restocker and feedlot competition.

**Quotations:** DF & FL Carracher, Hamilton 7 grass fed Angus yearling heifers sold to 390c \$1837. Rob Bruchowski, Millicent Char x heifers 385c \$1848. Douglas & Lockett, Mil Lel Tugulawa Simmental bred milk vealers 455c \$1922 with the sisters 450c \$1850. PF & BA Burchard, Tantanoola 22 Char steer vealers 460c \$1756 with the sisters 448c \$1657. Compton Park Simmental milk vealers 460c \$1518.

**COWS:** Drafted & Presented by Auctioneer Liam Durcan & Andrew Whan

229 cows yarded again in a very solid sale with keen export processor competition. Best of young trade cows with shape sold to 325c per kg with heavy beef cows 300-310c per kg. Medium frame cows 280-298c per kg and light chopper cows 200-280c per kg.

**Quotations:** Braelee Past Co 7 Australian Illawarra cows 284c \$2050. Patanga Past Kingston Shorthorn cows 277c \$1736. ME & GY Thompson Wandilo Angus cows 306c \$2501. Peucker Farms Mingbool 13 Hereford cows 305c \$2296. Glenford Partnership Dartmoor Hereford cows 300c \$1912. JG & CK Clarke Kingston 11 Angus cows 311c \$1990. D & L Bingham Yahl MG cows 272c \$1496.

**SHEEP & LAMBS:** Drafted & Presented by Auctioneer Liam Durcan & Scott Miller.

3,378 sheep and lambs sold, 660 less than last week. A slightly smaller yarding and a smaller buyers gallery saw market trends ease. There wasn't a lot of weight in most agents runs. Best heavy export lambs 30kg plus sold from \$240 to \$250 and 26-30kg lambs sold at \$210 to \$236, all these lambs were \$10 to \$15 cheaper. Premium 24-26kg lambs sold at fully firm rates at \$194 to \$203 while heavy trade lambs 22-24kg at \$178 to \$190, making \$7.80 to \$8.00p/kg. The 20-22kg trade lambs were from \$162 to \$180, making up the biggest number of trade types on offer, selling at \$4 to \$6 cheaper. Restockers remained at the same purchasing prices of \$130 to \$160 for shorn well-bred lambs while smaller and lighter lambs were \$113 to \$125.

**Quotations:** Reg Edwards & Son 122 shorn lambs \$250. PF & BA Burchard 102 shorn lambs from \$218 to \$240. D & L Bingham lambs \$226. Woolwin Farming 79 lambs \$177. Patanga Past Co 291 shorn forward trades from \$158 to \$175.

### PRODUCERS PLEASE NOTE:

NVD version (0720) are mandatory and can be purchased through your LPA online login or by phoning 1800 683 111 (Option 1)

Please follow our weekly market report on Facebook

### FORTHCOMING SALES:

TUGULAWA SIMMENTAL BULL SALE - 10TH FEBRUARY 4PM  
MT GAMBIER FEB STORE CATTLE SALE - 12TH FEBRUARY 10AM  
ANNUAL FEMALE CATTLE SALE - 15TH FEBRUARY  
BOONAROO ANGUS BULL SALE - 19TH FEBRUARY 11.30AM (SA TIME)

### FOR SALE

3y.o Poll Black Limousin Bull. Very quiet and good muscle. \$4000 + GST.

Contact Peter Creek 0428 838 332.

### EXPORT ORDER

Delivery late Feb 2021

Friesian Heifers unjoined 200kg \$2200+GST

Friesian Heifers joined to any bull \$2500+GST (max preg 18wks at delivery)

Friesian/Jersey X Heifers unjoined 200kg \$1100+GST

Friesian/Jersey X Heifers joined to any bull \$1600+GST (max preg-18wks at delivery)

Jersey Heifers unjoined \$1200+GST

China protocol applies. Contact Liam Durcan 0409 788 892

### MWJ REAL ESTATE

**AUCTION TODAY Friday 29th January 2021 at 3pm on property**

"Dismal Swamp" 46.99Ha / 116 Acres. Healthy late country close to Mount Gambier. Red gum forest fenced into 2 paddocks. Watered by windmill, tank and trough & surplus water available.

Contact Peter Creek 0428 838 332 or Andrew Whan 0427 799 406



### MILLER WHAN & JOHN PTY LTD

Livestock Agents & Auctioneers  
Real Estate Agents M.R.E.I. - RLA 65651 - Members R.M.A.  
70 Commercial Street West, Mount Gambier SA 5290  
PH: 8723 1066 FAX: 8723 1101  
Email: office@millerwhanandjohn.com.au  
\*\*\* VISIT US NOW ONLINE AT www.millerwhanandjohn.com.au \*\*\*



12480764-NG07-21



# WEATHER

## FORECAST

### Warnings

See [www.bom.gov.au/australia/warnings](http://www.bom.gov.au/australia/warnings)

### SOUTH AUSTRALIA:

#### State Forecast:

A high to very high chance of showers over the southern agricultural area, with local heavy falls possible about the Mount Lofty Ranges and South East districts. A medium chance of showers over the northern agricultural area and a slight chance of showers about the far south of the pastoral districts. A slight to medium chance of showers and possible storms in the far north. Cool in the south grading to warm to hot in the far north. Moderate to fresh southwest to northwesterly winds, strong and squally in the in the south.

#### Lower South East District:

Partly cloudy. Very high (90%) chance of showers. Heavy falls possible. Winds west to northwesterly 15 to 25 km/h turning northerly 25 to 35 km/h early in the morning then tending northwesterly 20 to 30 km/h in the late evening.

Saturday. Partly cloudy. Medium (50%) chance of showers, most likely in the morning. The chance of a storm in the south in the morning. Winds northwesterly 20 to 30 km/h turning southwesterly 25 to 35 km/h during the day.

Sunday. Cloudy. Slight (30%) chance of a shower in the south. Winds southwesterly 15 to 25 km/h turning southerly 20 to 30 km/h during the morning.

### VICTORIA:

#### South West District:

Humid. Cloudy. Very high (90%) chance of showers, most likely in the morning and early afternoon. The chance of a storm in the morning and early afternoon. Heavy falls possible in the east. Winds east to northeasterly 20 to 30 km/h turning north to northwesterly early in the morning.

Saturday. Partly cloudy. Medium (40%) chance of showers. Winds north to northwesterly 15 to 25 km/h turning west to southwesterly 20 to 30 km/h during the day.

Sunday. Cloudy. Slight (30%) chance of a shower. Winds southwesterly 20 to 25 km/h turning southerly 20 to 30 km/h during the morning.

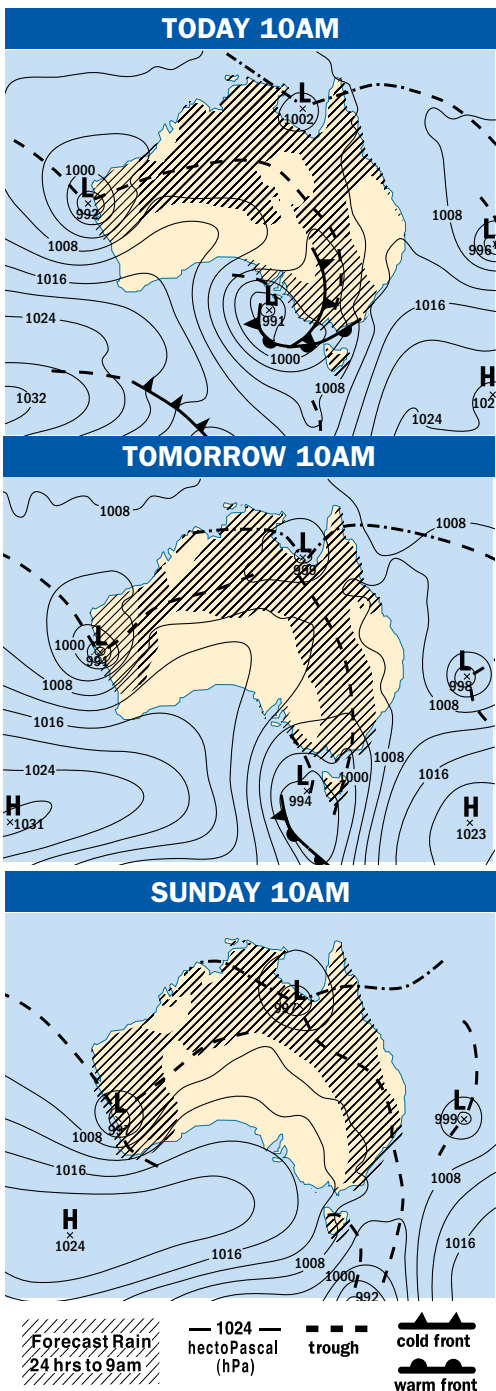

## MOUNT GAMBIER FORECAST

TODAY	TOMORROW	SUNDAY	MONDAY
Showers. Possible heavy falls. <b>23</b>	Shower or two. <b>22</b>	Cloudy. <b>20</b>	Cloudy. <b>19</b>

Sunny	Mostly sunny	Partly cloudy	Cloudy	Chance shower	Shower or two	Showers	Light rain (drizzle)	Rain	Storm	Showers storm	Windy	Dust	Fog
-------	--------------	---------------	--------	---------------	---------------	---------	----------------------	------	-------	---------------	-------	------	-----

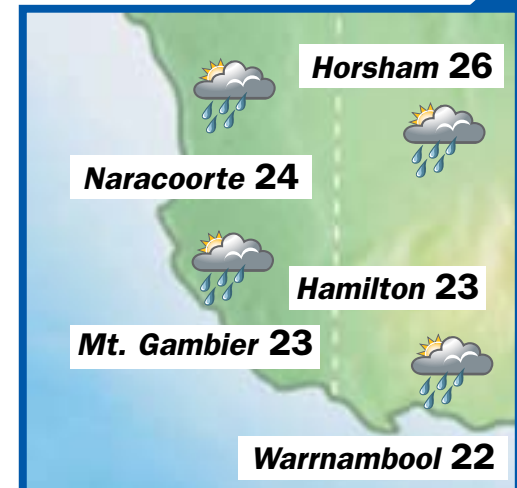
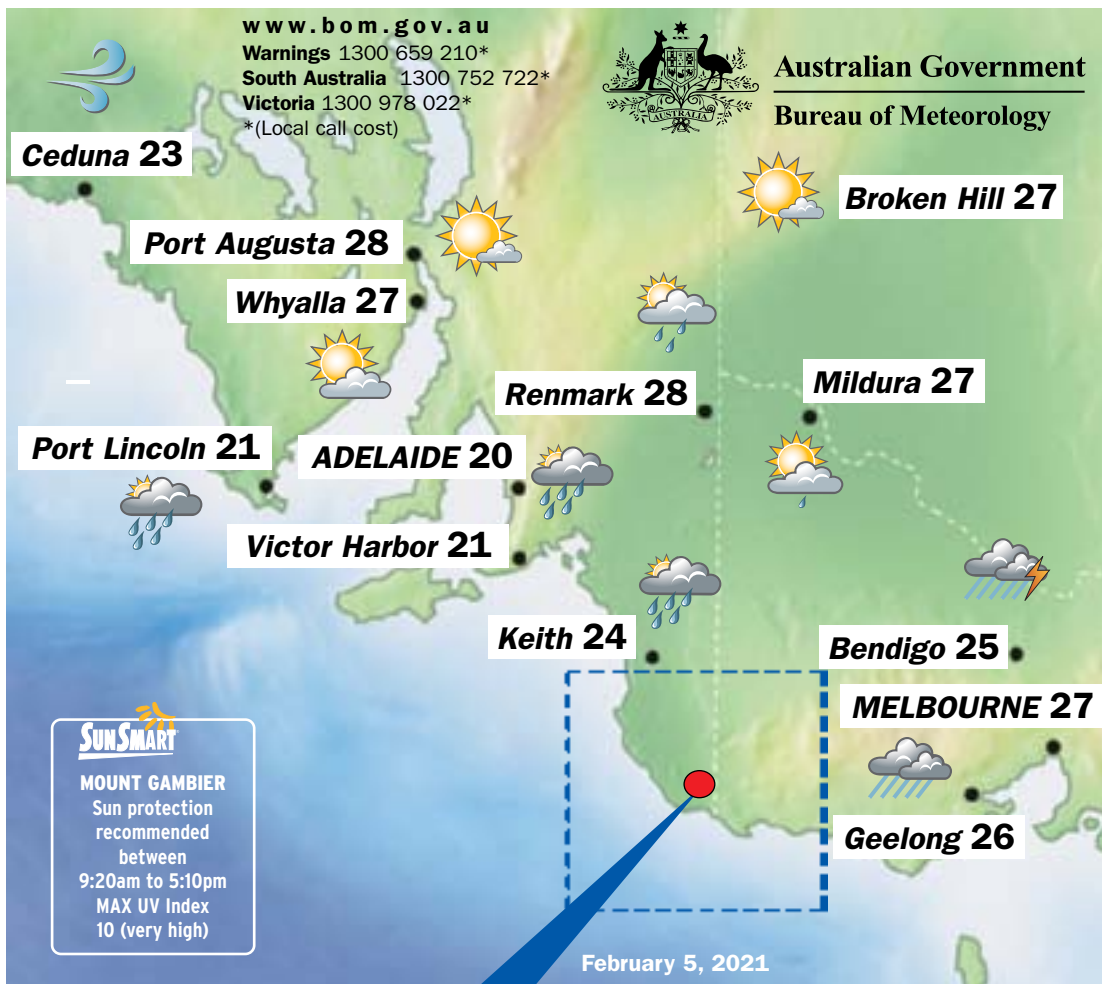

City	Condition	Max
Adelaide	Showers. Windy.	20
Brisbane	Partly cloudy.	30
Canberra	Shower or two.	29
Darwin	Showers. Possible storm.	31
Hobart	Rain developing.	27
Melbourne	Rain, storms . Windy.	27
Perth	Sunny.	29
Sydney	Mostly sunny.	29

MOUNT GAMBIER	
Rainfall:	
24 hours to 9am Wed	0.0 mm
Total for February	0.0 mm
Monthly average	25.8 mm
Temperature:	
Minimum to 9am Wed	14°C
Maximum to 3pm Wed	25°C
Average monthly maximum	25.3°C
Average monthly minimum	11.7°C

### SUNRISE SUNSET

### LOWER SOUTH EAST WATERS

Winds: Northeast to northwesterly 10 to 20 knots turning northerly in the morning and increasing to 20 to 30 knots in the afternoon. Winds tending northwest to northeasterly 15 to 25 knots in the late evening. Seas: 1 to 1.5 metres, increasing to 2 to 4 metres around midday. Swell: Southwesterly 2.5 to 3 metres, increasing to 2.5 to 4 metres north of Beachport.

OBSERVATIONS			
South Australian Observations Wednesday:			
	*Max	Min	**Rain
Cape Jaffa	22	11	0
Coonawarra	28	13	0
Hindmarsh Is	24	11	0
Keith West	27	8	0
Lameroo	27	9	0
Mt Gambier	25	14	0
Naracoorte AP	28	9	0
Padthaway South	27	7	0
Robe	na	13	0
Victorian Observations Wednesday:			
	*Max	Min	**Rain
Cape Nelson	19	14	0
Cape Otway	18	13	0
Casterton	25	13	0
Dartmoor	25	14	0
Hamilton	23	12	0
Horsham	27	6	0
Port Fairy	20	15	0
Portland	20	14	0.2
Warrnambool	20	13	0
*Maximum temperature to 3pm			
**Rainfall totals 24 hours to 9am			

THE WORLD			
World conditions yesterday			
City	Weather	Max	Min
Athens	fine	19	9
Bangkok	fine	33	22
Beijing	fine	8	-6
Berlin	rain	4	2
Christchurch	fine	18	12
Denpasar	storms	27	23
Dublin	showers	5	2
Hong Kong	sunny	23	17
Honolulu	showers	25	16
Jakarta	rain	31	24
Johannesburg	storms	24	15
Kuala Lumpur	rain	33	24
London	rain	10	6
Los Angeles	sunny	19	8
Madrid	showers	16	9
Moscow	mist	-3	-11
New Delhi	storms	25	11
New York	sunny	3	-2
Paris	showers	13	7
Rome	mist	20	8
Seoul	cloudy	1	-7
Singapore	windy	33	24
Suva	storms	33	21
Tel Aviv	rain	21	15
Tokyo	fine	13	1
Vancouver	showers	7	4
Wellington	fine	17	14

ENJOY YOUR DAY WITH THIS PAGE BROUGHT TO YOU BY

**BAXTER**  
hire equipment  
reaching new heights

104 Penola Road Mount Gambier  
(08) 8725 7700

## Post-fire farmer support

FARMERS and other primary producers impacted by the recent Blackford fire can access wellbeing and financial support through South Australia's free Family and Business Support (FaBS) Program.

Livestock deaths caused by the January blaze have exceeded 7600 - 7236 sheep and 371 cattle - with Primary Industries and Regions South Australia (PIRSA) appointing FaBS mentor Robyn Cain to help affected farmers, farming families and regional businesses from the Blackford and Lucindale communities.

The program provides free, informal, confidential and independent advice.

PIRSA state commander Mehdi Doroudi said if producers felt overwhelmed and unsure where to start in the recovery process, the FaBS program was a good place to start.

"The FaBS mentors work closely with service providers and can connect you to services including financial counsellors, local health networks, emotional wellbeing and counselling services, government and non-government assistance, community organisations and donations," Prof Doroudi said.

"PIRSA is still undertaking an impact assessment of the Blackford fireground and as a result it will take some time for a full picture of the agricultural impacts to be ascertained."

Livestock producers and owners still requiring fodder and agistment assistance, and landowners wishing to donate emergency fodder, are advised to contact Livestock SA on 8297 2299.

Primary producers and animal owners seeking urgent assistance and information as a result of the Blackford Fire are advised to contact PIRSA Bushfire Recovery Hotline on 1800 931 314.

Visit [www.pir.sa.gov.au/fabs](http://www.pir.sa.gov.au/fabs) or contact FaBS mentor Robyn Cain on 0411633085 or [robincain16@gmail.com](mailto:robincain16@gmail.com) for more information.



# Farm

## Soil testing: Why is it critical?

*This is the second of a series of articles being prepared by Gambier Seeds for The Border Watch. These will feature in the On The Land section during 2021. The focus of these articles will be to optimise productivity from on farm pasture and forage bases. At Gambier Seeds we believe pastures and pasture renovation are an investment, not only in your farm production and profitability, but in its future.*

FERTILISER is one of the top three costs for most grazing enterprises.

Optimal pasture growth can only be delivered where soil conditions and nutrient levels are optimised.

Compared with pasture species selection, breeding programs or animal health programs, there is very little work put into farm fertiliser programs on grazing properties.

The opportunity to change this exists, and has existed for many years, yet it is not undertaken.

The answer is to undertake a regular and comprehensive soil testing program, which is in turn used to create a fertiliser program, which is then carried out.

This is the answer to optimising your fertiliser dollar spend, but also to achieving production goals for your farm.

Sounds simple? It is.

Sound expensive? It actually is not really, and certainly isn't in the medium to long term, or where production isn't meeting enterprise goals on your farm.

There are few who do not soil test.

However, testing is usually only undertaken on paddocks to be cropped or renovated, or randomly over sections of the farm.

This information delivers value, but it is only relevant to the paddock or section that was tested.

It is dangerous to assume this information as a basis for decision making to be applied on a larger scale across other areas of the farm.

I recommend a program of soil testing every paddock (grazing/cropping paddocks - not holding paddocks or yards) every three years.

For this program we use a "basic" soil test to check for the major nutrients and assess pH and Ec.

Where we intend to renovate or crop, we undertake a comprehensive test in the year of beginning the program.

By undertaking full farm testing at the one time, a complete and accurate picture of the farm soil nutrient status is compiled.

From this we can determine a fertiliser program or soil conditioner application program.

This methodology not only identify issues or problem areas, it also highlights the nutrient status of paddocks that are performing well and identify "base levels" that are currently working well for us on our farm under our management style.

These show us base levels we should be targeting.

This aspect is forgotten in most testing regimes where tests are usually only undertaken on paddocks with visual issues.



**RIGHT MIX:** A blended pasture fertiliser product - knowing the status of your paddocks through soil testing, allows for products to be blended in the right ratios to exactly meet the individual paddock needs.

### Other advantages of adopting this full farm testing approach on a regular basis are:

- Ability to compare paddocks of similar soil types with one another.
- Ability to identify and correct declining nutrient levels before problems are encountered.
- There are multiple results to show trends across your farm and soil types, but also over time as you repeat the tests.
- Ability to avoid any "outlier results" which can occur from single tests of paddocks where there are no comparisons to confirm results which may be unexpected.

Compared with single or random testing, the full farm "basic" testing price tag will be higher - but it is only once every three years (as a guide - may vary on advice).

Also, you need to balance the testing cost as a percentage of your fertiliser spend over the same period.

We undertake these testing programs of our clients where they do not have full programs with their fertiliser suppliers.

We know the value of understanding the soil nutrient status regarding total farm production.

Seriously consider going down this path if you are not already doing so.

Of the clients that have adopted this practice, none have been disappointed with the outcome or failed to make significant changes to their fertiliser programs as a result.



## GAMBIER SEEDS

*Keeping Seed Simple*

**Pasture improvement is an investment in your farm's future**

Soil testing • Agronomical advice



PRODUCTION  
SYSTEMS



CUSTOM PASTURE  
BLENDS



COMMUNITY



FORAGE & GRAIN  
CEREALS

*Servicing the Lower South East of SA and  
Western Districts of Victoria since 1989*

Phone 08 8725 7477

Email [sales@gambierseeds.com.au](mailto:sales@gambierseeds.com.au)



**WHY IT MATTERS:** Similar soil types, conditions and species present. Very different levels of inputs and therefore production.



PUZZLES

SUDOKU No.014

To solve a Sudoku puzzle, every number from 1 to 9 must appear in: each of the nine vertical columns, each of the nine horizontal rows and each of the nine 3 x 3 boxes. Remember, no number can occur more than once in any row, column or box.

easy

		8	2					
1				9				
5					6	9		7
	5	9			3	2	8	
	3	4		1		6	9	
	6	1	5			7	4	
6		7	1					9
				7				4
					5	3		

medium

1	4					2		9
				4	6	1		
							8	5
		7	8	2				4
	3						2	
4				3	9	7		
6	1							
		3	6	1				
7		2					3	1

hard

	8		5					
		3	2	4			8	
	2	7			3			
		6						7
	9	4				8	2	
2						3		
			9			5	6	
	5			1	2	7		
					6		9	

easy medium hard

8	7	3	9	6	2	1	4	5
4	9	1	2	7	8	5	6	3
6	2	5	4	3	7	8	9	1
3	4	7	6	2	5	1	9	8
5	6	9	8	1	7	4	3	2
1	8	2	3	4	9	6	5	7
7	1	6	9	8	4	3	2	5
2	5	7	8	6	3	9	1	4
9	3	4	1	5	2	7	8	6

1	3	9	4	7	2	1	4	5
7	2	1	4	5	6	3	8	9
2	6	8	3	5	7	4	1	9
9	5	7	6	3	1	8	2	4
8	2	6	7	9	4	1	5	3
4	1	3	5	2	8	7	9	6
5	8	4	1	6	2	9	7	3
3	7	1	9	4	5	6	8	2
6	9	2	8	7	4	3	5	1

2	6	4	9	5	8	3	1
8	3	7	2	1	4	6	9
1	9	5	8	6	2	7	4
9	1	3	4	5	7	2	8
5	2	8	7	9	1	6	3
7	6	5	2	3	9	1	8
4	7	1	9	8	3	5	6
6	8	9	5	4	3	2	7
3	5	6	3	2	7	1	9
4	8	1	5	6	9	3	7

QUICK CROSSWORD No.014

ACROSS

- 1 Organises (5)
- 4 Person suffering from a fit-causing disorder (9)
- 9 Mover (7)
- 10 More exciting; more fragrant (7)
- 11 Spellcaster (9)
- 12 Name of artistic work (5)
- 13 Salt and pepper dispensers (7)
- 15 Interments (7)
- 17 Crossing; corridor (7)
- 19 Went around the edge (7)
- 22 Not affected by alcohol (5)
- 24 Unwanted (9)
- 26 Perspective (7)
- 27 Fill; surround (7)
- 28 Covered; protected (9)
- 29 Cycles (5)

DOWN

- 1 Female siblings (7)
- 2 Ponchos; macks (9)
- 3 Position; move into place (7)
- 4 White-plumed heron (5)
- 5 Writes in stone or metal (9)
- 6 Broadcaster; polluter (7)
- 7 Turn (5)
- 8 Rugs (7)
- 14 Cave explorer (9)
- 16 Later (9)
- 17 Priests (7)
- 18 Transport hub (7)
- 20 Risk prevention entity (7)
- 21 Hobbles; falters (7)
- 23 Wash (5)
- 25 Bamboo-zled (5)

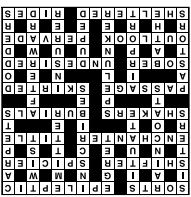

DECODER No.014

6	7	7	17	7	22	11	1	14		21		11
24		18				3		23		8		1
24	17	24	18	24	3	14	23	17		11	17	17
17		22				23		K		3		23
23	5	23	1	24		12	2	23	3	11	8	18
3				22		14		14		3		
19	2	23	22	7	3		4	11	X	24	17	1
		20		18		12		10				15
5	8	9	9	23	17	7		24	3	16	7	13
13		8		3		8				8		3
14	11	17		11	18	4	8	17	1	11	10	24
24		17		23		7				12		1
1		13		12	7	3	1	8	18	24	2	1

1	2	3	4	5	6	7	8	9	10	11	12	13
14	15	16	17	18	19	20	21	22	23	24	25	26
										X	K	

1	2	3	4	5	6	7	8	9	10	11	12	13	14	15	16	17	18	19	20	21	22	23	24	25	26	
K	X	E	A	G	W	O	M	D	L	J	H	T	I	S	R	N	P	B	Z	O	U	F	V	I	C	Y

9-LETTER WORD

Using the nine letters in the grid, how many words of four letters or more can you list? The centre letter must be included and each letter may only be used once. No colloquial or foreign words. No capitalised nouns, apostrophes or plural words ending in "s".

Today's Aim:

18 words: **Good**

28 words: **Very good**

38 words: **Excellent**

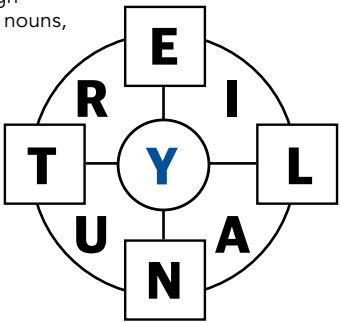

airy, arly, aunts, early, entry, inertly, inlay, irately, laily, layer, lenity, litany, lyre, nary, nearly, neatly, rainy, reality, really, relay, rely, riyal, teary, tiny, tray, trey, truly, tyre, unitary, unity, UNREALITY, yale, yarn, year, yearn, yeti, yuan, yule

5x5

L		A		A
	A		E	
A		I		O
	E		U	
T		Y		T

Insert the missing letters to make 10 words – five reading across the grid and five reading down.

NOTE: more than one solution may be possible

T	S	Y	R	T
P	U	T	E	S
O	N	I	A	V
E	A	R	E	D
A	L	A	M	A

No.014

QUICK QUIZ



- 1 What sport would you be playing if you were using an épée?
- 2 What is Dorothy's surname in the classic 1939 fantasy *The Wizard of Oz*?
- 3 James and Oliver Phelps play which characters in the Harry Potter film series?
- 4 The disease arteriosclerosis is also referred to as hardening of the what?
- 5 What is the literal meaning of the German word "Volkswagen"?
- 6 In which year was Qantas founded?
- 7 Singer Christine Anu was born in which Australian state?
- 8 What is the capital city of Jamaica?
- 9 In what year did Helsinki host the Summer Olympics?
- 10 Musician Norman Cook (pictured) is best known by what stage name?

George Weasley 4, Arteries 5, People's car 6, 1952 10, Fatboy Slim 9, 1920 7, Queensland (Cairns) 8, Kingston



# The Guide

## TOP PICKS OF THE WEEK



### MONDAY THE AMAZING RACE AUSTRALIA

WIN, 730pm

After watching the first few episodes of this mad dash around the country, you may find yourself in two camps: 1. You are inspired to plan an action-packed adventure. 2. You're tired just thinking about it. *The Amazing Race Australia* has brought together a diverse bunch of travellers who are all keen to get their hands on the prize. Tonight, they are going to need more than just pep to get through a round that leaves some scratching their heads at the cryptic clues. Beau Ryan hosts.



### FRIDAY BETTER HOMES AND GARDENS

7TWO, 7pm

We really could have done with some tips from the Better Homes and Gardens crew over the summer break, but alas, they had to have their holidays too. Thankfully they are back tonight for the 27th season and the good ideas just keep coming. While some fashion trends may appear to be on a cycle, home fashions – particularly gaudy 19a80s-era exteriors – should be put to pasture for good. Tonight, Johanna, Charlie and James (above) make over the front of a house that is stuck in the most unfashionable of decades. They show how with a few affordable tweaks to the garden, the fence and the front door, the garish can be glorious once more.



### SUNDAY HARROW

ABC TV, 830pm

The clever casting crew behind this crime-drama did an excellent job of nabbing British heartthrob loan Gruffudd to play the lead. Sometimes you just need a wildcard to be the point of difference among all the other crime-dramas out there (and let's face it, his smile doesn't hurt, either). Not that you'll see much smiling in this season three return as Dr Daniel Harrow (Gruffudd) investigates the death of a young man who claimed to be his son. The news shocks those close to him, but Harrow is pushed to reveal a chapter of his past. But just like in many of the cases his team investigate, it's best not to take things at face value. A welcome return to our screens.

loan Gruffudd stars in *Harrow*.

### MONDAY MAN OF STEEL

7MATE, 830pm

This re-imagining of the Superman tale, directed by Zack Snyder (*Watchmen*), produced by Christopher Nolan (*The Dark Knight*) and starring British hunk Henry Cavill (*The Tudors*, right), has blockbuster written all over it, but delivers an unexpectedly grittier tale than its predecessors. Cavill is brooding as the superhero who dons steel (rather than tights), ditching the comical elements of the classic to embody a serious, lonely Clark Kent who, upon discovering his extraterrestrial origins, unloads mass destruction in his fight to save Earth. Starring Amy Adams as Lois Lane and Russell Crowe as Kent's biological father, the story has a different feel, which might displease comic-book tragics, but this glossy take should hold viewers captive with its abundance of rip-roarin' action.



## Friday, February 5

### ABC TV (2)

**6.00** News Breakfast. **9.00** ABC News Mornings. **10.00** Q+A. (R) **11.00** The Pacific: In The Wake Of Captain Cook With Sam Neill. (PG, R) **12.00** ABC News At Noon. **1.00** Back Roads. (PG, R) **1.30** The Ex-PM. (M, R) **2.10** Unforgotten. (Final, Mal, R) **3.00** ABC News Afternoons. **4.00** The Heights. (PG, R) **4.30** Back Roads. (R) **5.00** Escape From The City. (Final, R)

**6.00** The Drum. Analysis of the day's news. **7.00** ABC News. Takes a look at today's top stories. **7.30** Nigella's Cook, Eat, Repeat. (Final) Nigella Lawson prepares mac 'n' cheese. **8.05** Vera. (Mv, R) DCI Vera Stanhope and her team investigate a 30-year old mystery. **9.35** Mystery Road. (Final, Mdlv, R) Jay and Emma have to prove who really murdered Reese, before Marley is jailed for a crime he did not commit. **10.30** State Of The Union. (M, R) **10.40** ABC Late News. **10.55** The Weekly With Charlie Pickering. (R) **11.25** Aftertaste. (Mls, R) **11.55** Rage. (MA15+adhlinsv)

### SBS (3)

**6.00** WorldWatch. **9.30** Greek News. **10.30** German News. **11.00** Spanish News. **11.30** Turkish News. **12.00** Arabic News F24. **12.30** ABC America: World News Tonight. **1.00** PBS NewsHour. **2.00** Where Are You Really From? (PG, R) **2.30** Great British Railway Journeys. (PG, R) **3.00** NITV News: Nula. **3.30** Great British Railway Journeys. (R) **4.00** Who Do You Think You Are? (PGa, R) **5.05** Letters And Numbers. (R) **5.35** Jeopardy! (PG)

**6.00** Mastermind Australia. (R) **6.30** SBS World News. **7.30** Uncovering France's Roman City. A look at the city of Nemausus. **8.35** Who Do You Think You Are? Jack And Michael Whitehall. (PG) Father-and-son comedians Jack and Michael Whitehall investigate their family tree. **9.45** My Grandparents' War: Helena Bonham Carter. (PG, R) Part 1 of 4. **10.40** SBS World News Late. **11.10** 8 Out Of 10 Cats. (Mals, R) **12.00** Twin. (Mal, R) **3.30** MOVIE: Alias Ruby Blade. (2012, Malv, R) Xanana Gusmao, José Ramos Horta. **5.00** CGTN English News. **5.15** NHK World English News. **5.30** Deutsche Welle English News.

### SEVEN (6)

**6.00** Sunrise. **9.00** The Morning Show. (PG) **11.30** Seven Morning News. **12.00** MOVIE: Runaway Millionaires. (2019, Mal, R) George Zhao. **2.00** House Of Wellness. (PG) **3.00** The Chase. (R) **4.00** Seven News At 4. **5.00** The Chase Australia. Hosted by Andrew O'Keefe.

**6.00** Seven News. **7.00** Football. AFL Women's. Round 2. Western Bulldogs v Carlton. From Victoria University Whitten Oval, Melbourne. **9.00** To Be Advised. **1.30** Travel Oz. (R) Greg Granger heads to the Sunshine Coast and checks out the botanical gardens and food trail in Maleny before swimming with whales. He also tries out some kayaking, bike riding and four-wheel driving. **2.00** Home Shopping. (R) **4.00** My Greek Odyssey. (PG, R) Peter Maneas continues his exploration of the history, culture, cuisine and people of the Greek islands. **5.00** NBC Today. News and current affairs.

### NINE (5)

**6.00** Today. **9.00** Today Extra. (PG) **11.30** Morning News. **12.00** The Ellen DeGeneres Show. (PG) **1.00** MOVIE: Fierce Creatures. (1997, Mls, R) John Cleese. **3.00** Tipping Point. (PG) **4.00** Millionaire Hot Seat. (R) Hosted by Eddie McGuire. **5.00** Afternoon News.

**6.00** Nine News. **7.00** A Current Affair. **7.30** Tennis. ATP Cup. Day 4. Night session. From Melbourne Park. **11.00** MOVIE: Double Jeopardy. (1999, Mslv, R) A woman who was convicted of murdering her husband, learns he staged his own death. Ashley Judd, Tommy Lee Jones, Bruce Greenwood. **1.00** Award Winning Tasmania. (R) Henry Terry meets with local aboriginal leader David Mangerner Gough at Tiagarra. **1.30** TV Shop: Home Shopping. (R) **4.00** Global Shop. Home shopping. **4.30** TV Shop: Home Shopping. (R) **5.30** A Current Affair. (R)

### WIN (8)

**6.00** Headline News. **8.00** Studio 10. (PG) **12.00** Dr Phil. (PGal) **1.00** Jamie & The Nonnas. (R) **2.00** 10 Travlr Northern Territory. (R) **2.30** Entertainment Tonight. **3.00** Judge Judy. (PG) **3.30** Left Off The Map. **4.00** Farm To Fork. (PG) **4.30** The Bold And The Beautiful. (PG) **5.00** 10 News First.

**6.30** The Project. A look at the day's news. **7.30** The Living Room. (PGI, R) Miguel Maestre makes two Japanese-inspired meals. Dr Chris Brown meets a wombat. **8.30** The Graham Norton Show. Graham Norton chats with Hollywood star Sam Neill, actor Billie Piper, *Cold Feet* star James Nesbitt, comedian Andi Osho, and music legend Tom Jones who also performs his song *No Hole In My Head*. **10.30** The Project. (R) A look at the day's news. **11.30** WIN's All Australian News. **12.30** The Late Show With Stephen Colbert. (PG) Hosted by Stephen Colbert. **1.30** Home Shopping. (R)

**ABC TV PLUS (22)** **6am** Children's Programs. **6.10pm** Brave Bunnies. **6.20** Bluey. **6.25** Kiri And Lou. **9.05** Kagagi. **9.30** Bushwhacked! **6.45** Andy's Safari Adventures. **7.00** Dino Dana. **7.15** Odd Squad. **7.30** Spicks And Specks. **8.00** Doctor Who. **8.45** Cinderella. **10.40** Anh's Brush With Fame. **11.10** George Clarke's Amazing Spaces. **Midnight** Catalyst. **12.55** Parks And Recreation. **1.20** Reno 91!! **1.40** The IT Crowd. (Final) **2.05** Brassic. **2.55** News Update. **3.00** Close. **5.00** The Day Henry Met. **5.05** Little Princess. **5.20** Sarah & Duck. **5.25** Hoot Hoot Go! **5.35** Miffy's Adventures Big And Small. **5.40** Late Programs.

**VICELAND (31)** **6am** WorldWatch. **Noon** Basketball. NBA. Atlanta Hawks v Los Angeles Lakers. Replay. **2.00** Post Radical. **2.50** Hunting Hitler. **3.40** WorldWatch. **5.05** Only Connect. **5.40** Shortland Street. **6.10** Abandoned Engineering. **7.05** Jeopardy! **7.35** 8 Out Of 10 Cats Does Countdown. **8.30** Hoarders. **9.20** City Porn. **10.10** Housos. **11.10** Monogamish. **12.10am** VICE News Tonight. **12.35** MOVIE: Cellar Dweller. (1988, M) **2.00** The Movie Show. **2.30** NHK World English News. **3.00** Thai News. **3.30** Bangla News. **4.00** Punjabi News. **4.30** Sri Lankan Sinhalese News. **5.00** Korean News. **5.30** Indonesian News.

**7MATE (60)** **6am** Step Outside With Paul Burt. **6.30** Mark Berg's Fishing Addiction. **7.30** Creek To Coast. **8.00** Hellfire Heroes. **9.00** American Pickers. **10.00** America's Game: The Super Bowl Champions. **11.00** A Football Life. **Noon** Swamp People. **1.00** Storage Wars Canada. **2.00** Back Country Rescue. **3.00** Storage Wars. **3.30** Pawn Stars. **4.00** Timbersports. **4.30** Hellfire Heroes. **5.30** Storage Wars. **6.00** American Pickers. **7.00** Pawn Stars. **7.30** MOVIE: Need For Speed. (2014, M) **10.10** MOVIE: Drive Angry. (2011, MA15+) **12.15am** Storage Wars Canada. **1.15** Hellfire Heroes. **2.15** Late Programs.

**9GEM (52)** **6am** TV Shop: Home Shopping. **7.00** Creflo Dollar Ministries. **7.30** TV Shop: Home Shopping. **10.30** The Ellen DeGeneres Show. **11.30** Easy Eats. **12.30pm** Days Of Our Lives. **1.25** The Young And The Restless. **2.30** Antiques Roadshow. **3.00** MOVIE: Till Death Us Do Part. (1969, PG) **5.00** Tennis. ATP Cup. Day 4. Night session. **7.30** David Attenborough's Seven Worlds, One Planet. **8.40** MOVIE: The Lady In The Van. (2015, M) **10.50** MOVIE: The Big Chill. (1983, M) **1am** TV Shop: Home Shopping.

**BOLD (81)** **6am** Home Shopping. **8.00** Star Trek: Enterprise. **9.00** Diagnosis Murder. **10.00** Star Trek: Voyager. **11.00** Jake And The Fatman. **Noon** Nash Bridges. **1.00** WIN's All Australian News. **2.00** L.A.'s Finest. **3.00** Bondi Rescue. **3.30** Diagnosis Murder. **4.30** Star Trek: The Next Generation. **5.30** Star Trek: Enterprise. **6.30** Bondi Rescue. **7.30** NCIS. **8.30** Law & Order: SVU. **10.30** CSI: Crime Scene Investigation. **12.30am** Home Shopping. **2.00** Nash Bridges. **3.00** Diagnosis Murder. **4.00** Star Trek: The Next Generation. **5.00** Jake And The Fatman.

**NITV (34)** **6am** Morning Programs. **8.10** Aussie Bush Tales. **8.20** Waabiny Time. **8.45** Wapos Bay. **9.05** Kagagi. **9.30** Bushwhacked! **10.00** Skindigenous. **11.00** The Panther Within. **Noon** From The Heart Of Our Nation: The Sunset Concert. **2.00** NITV On The Road: Laura Festival. **3.00** Wapos Bay. **3.25** Bushwhacked! **3.55** Aussie Bush Tales. **4.00** Musomagic. **4.30** Move It Mob Style. **5.00** Fraggie Rock. **6.00** Cooking Hawaiian Style. **6.30** Pete & Pio's Kai Safari. **7.00** News. **7.30** MOVIE: Hunt For The Wilderpeople. (2016, PG) **9.15** Bedtime Stories. **9.25** Big Name, No Blanket. **10.25** Heart Coming Home. **11.25** Late Programs.

**SBS MOVIES (32)** **6am** The Tree Of Life. Continued. (2011, PG) **7.55** Complicity. (2018, PG, Japanese) **10.05** The Nutty Professor. (1963, PG) **12.05pm** Death Defying Acts. (2007, PG) **1.55** The Castle Of Cagliostro. (1979, PG) **3.55** My Brilliant Career. (1979) **5.50** Dillili In Paris. (2018, PG, French) **7.30** I Heart Huckabees. (2004, M) **9.30** Big Fish. (2003, PG) **11.50** Tsotsi. (2005, M, Tsotsitaal) **1.35am** Gauguin: Voyage To Tahiti. (2017, M, French) **3.30** Jealous. (2017, M, French) **5.30** Death Defying Acts. (2007, PG)

**7TWO (62)** **6am** Home Shopping. **6.30** Travel Oz. **8.00** Harry's Practice. **8.30** Million Dollar Minute. **9.30** NBC Today. **Noon** Room For Improvement. **12.30** Australia's Best Backyards. **1.00** World's Most Amazing Videos. **2.00** Harry's Practice. **2.30** Million Dollar Minute. **3.30** Better Homes And Gardens. **5.00** Escape To The Country. **6.00** Bargain Hunt. **7.00** Better Homes And Gardens. **8.30** Escape To The Country. **9.30** Selling Houses Australia. **10.30** Property Ladder UK. **1am** The Fine Art Auction. **4.00** Australia's Best Backyards. **4.30** Escape To The Country. **5.30** Home Shopping.

**9GO! (53)** **6am** Children's Programs. **8.00** Smashdown! **8.30** Rainbow Rangers. **9.00** Care Bears: Unlock The Magic. **9.30** True And The Rainbow Kingdom. **10.00** Ninjago. **10.30** Tennis. Melbourne Summer Series. Day 6. Day session. **5.30pm** Tennis. Melbourne Summer Series. Day 6. Night session. **10.30** Police Ten 7. **11.00** Traffic Cops. **Midnight** Quantum Leap. **1.00** Rivals. **2.00** Soapbox Racing. Red Bull Series. Round 5. Replay. **3.00** Beyblade Burst Turbo. **3.30** Ninjago: Masters Of Spinjitzu. **4.00** Pokémon. **4.30** Pokémon Journeys. **4.50** Power Rangers Super Ninja Steel. **5.10** Bakugan: Battle Planet. **5.30** Yu-Gi-Oh! Classic.

**PEACH (82)** **6am** Judging Amy. **7.00** Dr Quinn, Medicine Woman. **8.00** Fam. **8.30** Becker. **9.00** The King Of Queens. **10.00** Everybody Loves Raymond. **11.00** Frasier. **Noon** WIN's All Australian News. **1.00** Man With A Plan. **2.00** The King Of Queens. **3.00** Everybody Loves Raymond. **4.00** Becker. **5.00** Frasier. **6.00** Friends. **6.30** Neighbours. **7.00** Friends. **8.00** The Big Bang Theory. **9.30** MOVIE: Runaway Bride. (1999, PG) **11.45** MOVIE: High Fidelity. (2000, M) **2am** Everybody Loves Raymond. **2.30** Dr Quinn, Medicine Woman. **3.30** Frasier. **4.30** Home Shopping.



Saturday, February 6

<b>ABC TV (2)</b> <b>6am</b> Morning Programs. <b>12.00</b> ABC News. <b>12.30</b> Employable Me Australia. (Mal, R) <b>1.30</b> Miniseries: Agatha Christie's The Witness For The Prosecution. (R) <b>2.20</b> Making Child Prodigies. (R) <b>3.00</b> Nigella's Cook, Eat, Repeat. (Final, R) <b>3.30</b> Dream Gardens. (R) <b>4.00</b> Ask The Doctor. (PG, R) <b>4.30</b> Soccer. A-League. Round 7. Brisbane Roar v Melbourne Victory.	<b>SBS (3)</b> <b>6.00</b> WorldWatch. <b>9.30</b> Greek News. <b>10.30</b> German News. <b>11.00</b> Spanish News. <b>11.30</b> Turkish News. <b>12.00</b> Arabic News F24. <b>12.30</b> ABC America: World News Tonight. <b>1.00</b> PBS NewsHour. <b>2.00</b> Cycling. Road National Championships. Criterium. Highlights. <b>4.00</b> Travel Man. (PG, R) <b>4.30</b> Remarkable Places To Eat. (PG, R) <b>5.40</b> Secret Nazi Bases. (Premiere)	<b>SEVEN (6)</b> <b>6.00</b> NBC Today. <b>7.00</b> Weekend Sunrise. <b>10.00</b> The Morning Show: Weekend. (PG) <b>12.00</b> Horse Racing. CF Orr Stakes Family Day and Inglis Millennium Day. <b>4.30</b> Her Majesty's Theatre. (PG) <b>5.00</b> Seven News At 5. <b>5.30</b> Border Security: Australia's Front Line. (PG, R)	<b>NINE (5)</b> <b>6.00</b> Easy Eats. (R) <b>7.00</b> Weekend Today. <b>10.00</b> Today Extra: Saturday. (PG) Presented by David Campbell. <b>10.30</b> Tennis. Melbourne Summer Series. Day 7. Day session. <b>5.00</b> News: First At Five. <b>5.30</b> RBT. (PGdl, R) Follows the activities of police units.	<b>WIN (8)</b> <b>6am</b> Morning Programs. <b>7.30</b> All 4 Adventure. (PGI, R) <b>8.30</b> 4x4 Adventures. (R) <b>9.30</b> St10. (PG) <b>12.00</b> Beyond The Fire. <b>12.30</b> GCBC. (R) <b>1.00</b> 10 Minute Kitchen. <b>1.30</b> Destination Dessert. (R) <b>2.00</b> Bondi Rescue. (PGlm, R) <b>2.30</b> Australia By Design: Innovations. (PG) <b>3.00</b> What's Up Down Under. <b>3.30</b> My Market Kitchen. (R) <b>4.00</b> Everyday Gourmet. (R) <b>4.30</b> Farm To Fork. (R) <b>5.00</b> News.
<b>6.30</b> Landline Summer. (R) Presented by Pip Courtney. <b>7.00</b> ABC News. Takes a look at today's top stories. <b>7.30</b> Death In Paradise. (Return, Mv) A masked man stabs a woman in her home. <b>8.30</b> Call The Midwife. (Return, PG) Mother Mildred seeks to help a distraught woman who abandoned her newborn. <b>9.30</b> Endeavour. (Madv, R) Part 3 of 4. The murder of a chocolate factory owner leads Morse to the sleepy village of Chigton Green. <b>11.00</b> Call The Midwife. (PG, R) Lucille cares for an unmarried mother. <b>12.00</b> Deep Water. (Final, Mal, R) <b>12.50</b> Rage Retro Month. (MA15+radhlnsv) <b>5.00</b> Rage. (PG)	<b>6.30</b> SBS World News. <b>7.30</b> Going Places With Ernie Dingo. (PG) Ernie Dingo explores the Mary River. <b>8.05</b> Michael Portillo's Abandoned Britain. (PG, R) Part 2 of 4. Michael Portillo pays a visit to a mysterious former Ministry of Defence installation. <b>9.00</b> MOVIE: Hannibal. (2001, MA15+v, R) An escaped serial killer, hiding in Italy, is tracked by an FBI agent and a horribly mutilated victim out for revenge. Anthony Hopkins, Julianne Moore, Giancarlo Giannini. <b>11.20</b> MOVIE: Love And Friendship. (2016, PGa, R, Ireland, France, Netherlands,) Kate Beckinsale. <b>1.00</b> Atlanta. (Madlv, R) <b>4.00</b> Luke Nguyen's Food Trail. (R) <b>5.00</b> CGTN English News. <b>5.15</b> NHK World English News. <b>5.30</b> Deutsche Welle English News.	<b>6.00</b> Seven News. <b>7.00</b> Cricket. Big Bash League. Grand Final. <b>11.00</b> To Be Advised. <b>12.30</b> Cycling. Santos Tour Down Under. Highlights. From South Australia. <b>1.30</b> Harry's Practice. (R) Dr Harry Cooper and Dr Katrina Warren present information about animals and pet care. <b>2.00</b> Home Shopping. (R) <b>4.00</b> My Greek Odyssey. (PGln, R) Peter Maneas heads to the island of Kalymnos, one of the biggest in the Dodecanese. <b>5.00</b> Get Arty. (R) A showcase of art projects, including <i>Better Homes and Gardens</i> presenter Adam Dovile teaming up with Jacqui to make an indoor tent.	<b>6.00</b> Nine News Saturday. <b>7.00</b> A Current Affair. <b>7.30</b> Tennis. ATP Cup. Day 5. Night session. From Melbourne Park. <b>11.00</b> MOVIE: The Thomas Crown Affair. (1999, Mls, R) After a billionaire who feels life poses no more challenges decides to steal a Monet from New York's Metropolitan Museum of Art, he is hounded by an insurance agent determined to expose him. Pierce Brosnan, Rene Russo, Denis Leary. <b>1.15</b> Surfing Australia TV. (R) Showcases Surfing Australia's programs, from junior development through to elite athletes. <b>2.00</b> TV Shop: Home Shopping. (R) <b>4.30</b> Global Shop. Home shopping. <b>5.00</b> TV Shop: Home Shopping. (R) <b>5.30</b> Wesley Impact. (R) Religious program.	<b>6.00</b> Bondi Rescue. (PGal, R) The tower on Bondi Beach is on high alert when a swimmer's quick dip results in a possible spinal injury. <b>7.00</b> Toddlers Behaving (Very) Badly. Part 3 of 3. Childcare expert Laura Amies teaches toddlers how to behave. <b>8.00</b> MOVIE: The Help. (2011, Ma, R) During the civil rights movement of the '60s, an aspiring author decides to write a book detailing the African-American maids' point of view on the white families they work for and the hardships they experience. Emma Stone, Viola Davis, Octavia Spencer. <b>10.55</b> Bull. (Mv, R) Bull defends his old friend, an in-debt gambler accused of killing her father to gain her inheritance. <b>12.00</b> Home Shopping. (R) <b>5.00</b> Hour Of Power. Religious program.
<b>ABC TV PLUS (22)</b> <b>6am</b> Children's Programs. <b>7.30pm</b> Spicks And Specks. <b>8.00</b> QI. <b>8.30</b> Jayde Adams: Serious Black Jumper. <b>9.35</b> Live At The Apollo. <b>10.20</b> Would I Lie To You? <b>10.55</b> Whose Line Is It Anyway? <b>11.15</b> Mock The Week. <b>11.50</b> Kitty Flanagan: Charming And Alarming. <b>12.55am</b> Escape From The City. <b>1.50</b> Comedy Up Late. <b>2.20</b> News Update. <b>2.25</b> Close. <b>5.00</b> The Day Henry Met. <b>5.05</b> Late Programs.	<b>VICELAND (31)</b> <b>6am</b> WorldWatch. <b>Noon</b> Fade To Black: Fight To The Death. <b>1.30</b> Atlanta. <b>2.30</b> New Girl. <b>3.00</b> Insight. <b>4.00</b> WorldWatch. <b>5.00</b> Basketball. NBL. Cairns Taipans v Brisbane Bullets. <b>7.00</b> ABC America: World News Tonight. <b>7.30</b> The Last Man On Earth. <b>7.55</b> 8 Out Of 10 Cats. <b>8.30</b> The X-Files. <b>11.00</b> Tent And Sex. <b>11.30</b> 7 Days Of Sex. <b>12.20am</b> MOVIE: Network. (1976, M) <b>2.30</b> France 24. <b>3.00</b> Late Programs.	<b>7MATE (60)</b> <b>6am</b> Morning Programs. <b>Noon</b> On Tour With Allan Border. (Premiere) <b>12.30</b> Timbersports. <b>1.00</b> Blokesworld. <b>1.30</b> Aussie Dreamlivers Alaska. <b>2.00</b> Storage Wars. <b>2.30</b> Rides Down Under: Workshop Wars. <b>3.30</b> Desert Collectors. <b>5.30</b> Ultimate Factories. <b>6.30</b> 2020 Cricket Australia Awards. <b>7.00</b> Building Giants. <b>8.00</b> Mighty Ships. <b>9.00</b> Mighty Cruise Ships. <b>10.00</b> Air Crash Investigation. <b>11.00</b> Late Programs.	<b>9GEM (52)</b> <b>6am</b> Newstyle Direct. <b>6.30</b> TV Shop: Home Shopping. <b>10.00</b> MOVIE: Treasure Island. (1972) <b>Noon</b> MOVIE: The Raging Moon. (1971, PG) <b>2.15</b> MOVIE: The Pride And The Passion. (1957, PG) <b>5.00</b> Tennis. ATP Cup. Day 5. Night session. <b>7.30</b> MOVIE: The Bridge On The River Kwai. (1957, PG) <b>10.45</b> MOVIE: A Fistful Of Dollars. (1964, MA15+) <b>12.45am</b> Garden Gurus Moments. <b>1.00</b> TV Shop: Home Shopping.	<b>BOLD (81)</b> <b>6am</b> Home Shopping. <b>9.00</b> Star Trek: Voyager. <b>10.00</b> Star Trek: The Next Generation. <b>11.00</b> Star Trek: Enterprise. <b>Noon</b> Diagnosis Murder. <b>1.00</b> The Doctors. <b>2.00</b> iFish. <b>2.30</b> Pat Callinan's 4x4 Adventures. <b>3.30</b> All 4 Adventure. <b>4.30</b> Mighty Machines. <b>5.00</b> Escape Fishing With ET. <b>5.30</b> Scorpion. <b>7.30</b> NCIS. <b>8.30</b> NCIS: New Orleans. <b>10.20</b> Hawaii Five-0. <b>11.20</b> Late Programs.
<b>NITV (34)</b> <b>6am</b> Morning Programs. <b>2.30pm</b> Touch Football. WA Super League. <b>4.00</b> Rugby League. Koori Knockout. 2019. Men's. Newcastle All Blacks v Googars. Replay. <b>5.00</b> On The Road. <b>6.00</b> Going Places. <b>7.00</b> Everyday Brave. <b>7.30</b> News. <b>7.40</b> Through The Wormhole With Morgan Freeman. <b>8.30</b> Adam Goodes: The Final Quarter. <b>10.00</b> MOVIE: Once Were Warriors. (1994, MA15+) <b>11.50</b> Late Programs.	<b>SBS MOVIES (32)</b> <b>6am</b> Death Defying Acts. Continued. (2007, PG) <b>7.20</b> My Brilliant Career. (1979) <b>9.15</b> Dillili In Paris. (2018, PG, French) <b>10.55</b> The Castle Of Cagliostro. (1979, PG) <b>12.55pm</b> Bill. (2015, PG) <b>2.40</b> Big Fish. (2003, PG) <b>5.00</b> Cheerful Weather For The Wedding. (2012, PG) <b>6.50</b> Love And Friendship. (2016, PG) <b>8.30</b> The Squid And The Whale. (2005) <b>10.00</b> At Eternity's Gate. (2018, M) <b>12.05am</b> Late Programs.	<b>7TWO (62)</b> <b>6am</b> Home Shopping. <b>8.30</b> Travel Oz. <b>9.30</b> NBC Today. <b>Noon</b> Bargain Hunt. <b>1.00</b> Sydney Weekender. <b>1.30</b> Creek To Coast. <b>2.00</b> Weekender. <b>2.30</b> Property Ladder UK. <b>5.00</b> Horse Racing. CF Orr Stakes Family Day and Inglis Millennium Day. <b>5.30</b> The Great Outdoors: Greatest Escapes. <b>6.30</b> The Yorkshire Vet. <b>8.30</b> Escape To The Country. <b>11.30</b> The Great Outdoors: Greatest Escapes. <b>12.30am</b> Late Programs.	<b>9GO! (53)</b> <b>6am</b> Children's Programs. <b>2pm</b> Peaking. <b>2.20</b> Xtreme Collxion. <b>3.20</b> MOVIE: Open Season: Scared Silly. (2015, PG) <b>5.00</b> Tennis. Melbourne Summer Series. Night session. <b>10.30</b> MOVIE: Blown Away. (1994, M) <b>1am</b> No Man's Land: Expedition Antarctica. <b>2.30</b> Xtreme Collxion. <b>3.00</b> Power Rangers Super Beast Morphers. <b>3.30</b> Thunderbirds. <b>4.30</b> Pokémon: BW Adventures In Unova And Beyond. <b>4.50</b> Late Programs.	<b>PEACH (82)</b> <b>6am</b> Judging Amy. <b>7.00</b> Dr Quinn, Medicine Woman. <b>8.00</b> Fam. <b>8.30</b> Becker. <b>9.00</b> The King Of Queens. <b>10.00</b> Everybody Loves Raymond. <b>11.00</b> Frasier. <b>Noon</b> To Be Advised. <b>4.30</b> Friends. <b>6.00</b> Columbo. <b>8.00</b> Kojak. <b>9.00</b> Spyforce. <b>10.00</b> The Big Bang Theory. <b>10.30</b> The Middle. <b>Midnight</b> Home Shopping. <b>1.30</b> 2 Broke Girls. <b>3.30</b> Becker. <b>4.30</b> Home Shopping. <b>5.30</b> The Brady Bunch.

# The Border Watch

## Connect your business with the community

Advertising

08 8741 8170 | advertising@tbwtoday.com.au

Classified

1300 666 808 | www.borderwatch.com.au

TBW Today Pty Ltd  
ACN 644 311 937

TBWToday

12466284-DL43-20

Sunday, February 7

<b>ABC TV (2)</b> <b>6.00</b> Rage. (PG) <b>7.00</b> Weekend Breakfast. <b>9.00</b> Insiders. <b>10.00</b> Offsiders. <b>10.30</b> The World This Week. (R) <b>11.00</b> Compass. (R) <b>11.30</b> Songs Of Praise. (R) <b>12.00</b> ABC News At Noon. <b>12.30</b> Landline Summer. (Final) <b>1.00</b> Everyone's A Critic. (PG, R) <b>1.30</b> Aftermath: Beyond Black Saturday. (PG, R) <b>2.30</b> War On Waste: The Battle Continues. (PG, R) <b>3.30</b> Soccer. W-League. Round 7. <b>5.30</b> The Mix. (R)	<b>SBS (3)</b> <b>6.00</b> France 24 English News First Edition. <b>6.30</b> Al Jazeera News. <b>7.30</b> Italian News. <b>8.10</b> Filipino News. <b>8.40</b> French News. <b>9.30</b> Cycling. Road National Championships. Women's Race. <b>11.30</b> Road National Preview. <b>12.30</b> Cycling. Road National Championships. Men's Race. From Ballarat, Victoria. <b>5.05</b> Greek News. <b>5.35</b> Secret Nazi Bases. (PG)	<b>SEVEN (6)</b> <b>6.00</b> NBC Today. <b>7.00</b> Weekend Sunrise. <b>10.00</b> The Morning Show: Weekend. (PG) <b>12.00</b> Beach Cops. (PG, R) <b>12.30</b> Football. AFL Women's. Round 2. North Melbourne v St Kilda. <b>2.30</b> Football. AFL Women's. Round 2. Brisbane Lions v Geelong. From Hickey Park, Brisbane. <b>4.30</b> Border Security: Australia's Front Line. (PG, R) <b>5.00</b> Seven News At 5. <b>5.30</b> SA Weekender.	<b>NINE (5)</b> <b>6.00</b> Easy Eats. (R) <b>7.00</b> Weekend Today. <b>10.00</b> Surfing Australia TV. <b>10.30</b> Tennis. Melbourne Summer Series. Day 8. Day session. <b>4.30</b> Outdoors Indoors. (PG, R) Jacqui Dunn looks at property transfers. <b>5.00</b> News: First At Five. <b>5.30</b> South Aussie With Cosi. (PG) Hosted by Andrew "Cosi" Costello.	<b>WIN (8)</b> <b>6am</b> Morning Programs. <b>8.00</b> GCBC. (R) <b>8.30</b> Australia By Design: Innovations. (PG, R) <b>9.00</b> Luca's Key Ingredient. <b>9.30</b> St10. (PG) <b>12.00</b> 10 Minute Kitchen. (R) <b>12.30</b> Left Off The Map. (R) <b>1.00</b> My Market Kitchen. (R) <b>1.30</b> Everyday Gourmet. (R) <b>2.00</b> Freshly Picked With Simon Toohey. (R) <b>2.30</b> Farm To Fork. (PG, R) <b>3.00</b> Bondi Rescue. (PGal, R) <b>3.30</b> To Be Advised. <b>5.00</b> News.
<b>6.00</b> Antiques Roadshow. Hosted by Fiona Bruce. <b>7.00</b> ABC News Sunday. <b>7.40</b> Grand Designs: House Of The Year. (Final, PG) Part 4 of 4. <b>8.30</b> Harrow. (Return, Mav) After a young man who claimed to be his son turns up dead, a troubled Harrow tries to distract himself with work. <b>9.25</b> Stateless. (Final, Malsv, R) Margot makes an important discovery that leads her to believe that Sofie is imprisoned at Barton. <b>10.20</b> Killing Eve. (PG, R) Villanelle returns to Mother Russia. <b>11.05</b> Wentworth. (MA15+dsv, R) <b>11.50</b> Endeavour. (Madv, R) <b>1.20</b> Rage. (MA15+adhlnsv) <b>4.10</b> Wentworth. (MA15+dsv, R) <b>5.00</b> Insiders. (R)	<b>6.30</b> SBS World News. <b>7.30</b> The Last Hours Of Pompeii: New Discoveries. (PG) Part 1 of 2. <b>9.30</b> Bruce Lee: Be Water. (M) Documents the life and career of martial arts icon and actor Bruce Lee through archival footage. <b>11.20</b> Filthy Rich And Homeless. (MI, R) Part 1 of 3. <b>12.25</b> 24 Hours In Police Custody: A Moment Of Madness. (Mal, R) <b>1.20</b> Mary Beard's Shock Of The Nude. (MA15+ans, R) <b>3.30</b> Depression And Me. (Madl, R) <b>4.25</b> Great British Railway Journeys. (R) <b>5.00</b> CGTN English News. <b>5.15</b> NHK World English News. <b>5.30</b> Deutsche Welle English News.	<b>6.00</b> Seven News. <b>7.00</b> Holey Moley Australia. (PG) Contestants tackle a mini golf course. <b>8.30</b> MOVIE: Captain America: The Winter Soldier. (2014, Mv, R) Captain America teams up with the Black Widow to battle a powerful yet shadowy enemy. Chris Evans, Samuel L Jackson, Scarlett Johansson. <b>11.15</b> World's Most Shocking Emergency Calls. (MA15+av, R) Documents shocking emergency calls. <b>12.15</b> Medical Emergency. (PG, R) <b>12.45</b> The Guardian. (Madsv, R) <b>2.00</b> Home Shopping. (R) <b>3.30</b> Million Dollar Minute. (R) <b>4.00</b> NBC Today. <b>5.00</b> Seven Early News. <b>5.30</b> Sunrise.	<b>6.00</b> Nine News. <b>7.00</b> 60 Minutes. Current affairs program. <b>8.10</b> The Trump Show: Downfall. Charts Donald Trump's last months as US president as he attempts to win, and subsequently overturn, the 2020 election. <b>9.25</b> Nine News Late. Takes a look at the latest news and events from Australia and around the world. <b>9.55</b> Outbreak: The Virus That Shook The World. Documents the COVID-19 pandemic. <b>11.30</b> 5 Mistakes That Caught A Killer: Roy Whiting. (MA15+av) <b>12.30</b> Young, Dumb And Banged Up In The Sun. (MA15+adlv) <b>1.30</b> TV Shop: Home Shopping. <b>4.00</b> Take Two. <b>5.00</b> Today.	<b>6.30</b> The Sunday Project. Panellists dissect, digest and reconstitute the daily news, events and hottest topics. <b>7.30</b> The Amazing Race Australia. The teams take on new heights when they touch down in Townsville, Queensland. <b>9.00</b> FBI: Most Wanted. (Mav) The team searches for a young woman who is heading down a deadly path of vengeance, using ties to an online radical conspiracy organisation to further her cause. Barnes must make a life-changing decision. <b>11.00</b> The Sunday Project. (R) Panellists dissect, digest and reconstitute the daily news, events and hottest topics. <b>12.00</b> Home Shopping. (R) <b>4.00</b> CBS This Morning. Morning news and talk show. <b>5.30</b> Headline News Early.
<b>ABC TV PLUS (22)</b> <b>6am</b> Children's Programs. <b>7.15pm</b> Sir Mouse. <b>7.30</b> Spicks And Specks. <b>8.00</b> Compass. <b>8.30</b> Louis Theroux: Transgender Kids. <b>9.30</b> Enslaved. <b>10.30</b> Catalyst. <b>11.30</b> Designing A Legacy. <b>12.30am</b> You Can't Ask That. <b>12.50</b> Restoration Australia. <b>1.50</b> Comedy Up Late. (Final) <b>2.20</b> News Update. <b>2.25</b> Close. <b>5.00</b> The Day Henry Met. <b>5.05</b> Little Princess. <b>5.20</b> Sarah & Duck. <b>5.25</b> Hoot Hoot Go! <b>5.35</b> Late Programs.	<b>VICELAND (31)</b> <b>6am</b> WorldWatch. <b>10.00</b> SBS Courtside. <b>10.30</b> NBA. 76ers v Nets. <b>1pm</b> WorldWatch. <b>1.30</b> New Girl. <b>2.30</b> Basketball. NBL. SE Melbourne v Illawarra. <b>4.30</b> Basketball. NBL. Melbourne United v Perth Wildcats. <b>6.30</b> ABC America: World News Tonight. <b>7.00</b> Abandoned Places. <b>7.35</b> The Last Man On Earth. <b>8.00</b> 8 Out Of 10 Cats. <b>8.35</b> Why Women Kill. <b>9.35</b> United Shades Of America. <b>10.20</b> Late Programs.	<b>7MATE (60)</b> <b>6am</b> Morning Programs. <b>11.30</b> River To Reef: Retro. <b>Noon</b> The Fishing Show. <b>1.00</b> Al McGlashan's Fish'n With Mates. <b>1.30</b> Shipping Wars. <b>2.00</b> Madfin Shark Series. <b>3.00</b> Mighty Ships. <b>4.00</b> Shipping Wars. <b>4.30</b> Football. AFL Women's. Round 2. Adelaide v Fremantle. <b>6.30</b> Border Patrol. <b>7.00</b> Border Security. <b>8.30</b> MOVIE: Remember The Titans. (2000, PG) <b>10.55</b> Late Programs.	<b>9GEM (52)</b> <b>6am</b> Morning Programs. <b>7.30</b> In Touch. <b>8.00</b> Beyond Today. <b>8.30</b> The Incredible Journey. <b>9.00</b> TV Shop. <b>10.05</b> My Favorite Martian. <b>10.35</b> MOVIE: Mr Forbush And The Penguins. (1971, PG) <b>12.40pm</b> MOVIE: Sailors Three. (1940) <b>2.25</b> MOVIE: Bikini Beach. (1964, PG) <b>4.30</b> MOVIE: Irma La Douce. (1963, PG) <b>7.30</b> Death In Paradise. <b>8.40</b> Chicago P.D. <b>9.40</b> Chicago Fire. <b>10.40</b> Late Programs.	<b>BOLD (81)</b> <b>6am</b> Home Shopping. <b>7.30</b> Key Of David. <b>8.00</b> Roads Less Travelled. <b>8.30</b> Mega Mechanics. <b>9.30</b> One Strange Rock. <b>10.30</b> Escape Fishing With ET. <b>11.00</b> Scorpion. <b>1pm</b> The Doctors. <b>2.00</b> Beyond The Fire. <b>2.30</b> The Offroad Adventure Show. <b>3.30</b> Reel Action. <b>4.30</b> What's Up Down Under. <b>5.00</b> iFish. <b>5.30</b> Star Trek: Enterprise. <b>6.30</b> Bondi Rescue. <b>7.30</b> NCIS. <b>9.25</b> NCIS: Los Angeles. <b>10.20</b> 48 Hours. <b>11.20</b> Late Programs.
<b>NITV (34)</b> <b>6am</b> Morning Programs. <b>11.30</b> Netball. SA Premier League. <b>12.40pm</b> Rugby Union. Ella 7s. Replay. <b>1.00</b> Bowls. SA Super League. <b>1.30</b> Soccer. African Cup NSW. Grand Final. Ghana v South Sudan. <b>3.45</b> Football. Monsoon AFL. <b>5.45</b> African News. <b>6.00</b> APTN National News. <b>6.30</b> Artefact. <b>7.30</b> NITV News Update. <b>7.40</b> Going Places With Ernie Dingo. <b>8.40</b> She Shears. <b>10.05</b> Intune 08. <b>11.05</b> Late Programs.	<b>SBS MOVIES (32)</b> <b>6am</b> The Castle Of Cagliostro. (1979, PG) <b>8.00</b> Big Fish. (2003, PG) <b>10.20</b> My Brilliant Career. (1979) <b>12.15pm</b> Cheerful Weather For The Wedding. (2012, PG) <b>2.00</b> The Man Who Knew Infinity. (2015, PG) <b>4.05</b> Bill. (2015, PG) <b>5.50</b> Looking Up. (2019, PG, Mandarin) <b>8.30</b> Biutiful. (2010, MA15+, Spanish) <b>11.10</b> Gauguin: Voyage To Tahiti. (2017, M, French) <b>1.05am</b> Pioneer. (2013, M, Norwegian) <b>3.10</b> Late Programs.	<b>7TWO (62)</b> <b>6am</b> Mums At The Table. <b>6.30</b> It Is Written. <b>7.00</b> Tomorrow's World. <b>7.30</b> Leading The Way. <b>8.00</b> David Jeremiah. <b>8.30</b> Home Shopping. <b>9.00</b> Australia: The Story Of Us. <b>11.00</b> NBC Today. <b>Noon</b> The Surgery Ship. <b>1.30</b> Her Majesty's Theatre. <b>2.00</b> All The Things. <b>2.30</b> Cycling. Santos Tour Down Under. Highlights. <b>3.30</b> Escape To The Country. <b>6.30</b> M*A*S*H. <b>8.30</b> Wild Bill. <b>9.30</b> Miniseries: Bancroft. <b>11.30</b> Late Programs.	<b>9GO! (53)</b> <b>6am</b> Children's Programs. <b>1.30pm</b> Liquid Science. <b>2.00</b> Dance Moms. <b>4.00</b> MOVIE: Look Who's Talking Too. (1990, PG) <b>5.30</b> MOVIE: Three Amigos! (1986, PG) <b>7.30</b> MOVIE: The Terminator. (1984, M) <b>9.40</b> MOVIE: Mad Max. (1979, MA15+) <b>11.40</b> Lethal Weapon. <b>1.30am</b> Liquid Science. <b>2.00</b> Mike Tyson Mysteries. <b>2.10</b> Dance Moms. <b>3.00</b> Power Rangers Super Beast Morphers. <b>3.30</b> Thunderbirds. <b>4.30</b> Late Programs.	<b>PEACH (82)</b> <b>6am</b> Fam. <b>8.00</b> Becker. <b>9.00</b> Neighbours. <b>11.30</b> The Neighborhood. <b>1pm</b> Becker. <b>2.00</b> The Middle. <b>3.30</b> Friends. <b>6.00</b> The Big Bang Theory. <b>9.00</b> Friends. <b>10.30</b> 2 Broke Girls. <b>Midnight</b> Home Shopping. <b>1.30</b> Mom. <b>3.30</b> The Neighborhood. <b>4.30</b> Home Shopping. <b>5.30</b> The Brady Bunch.

24



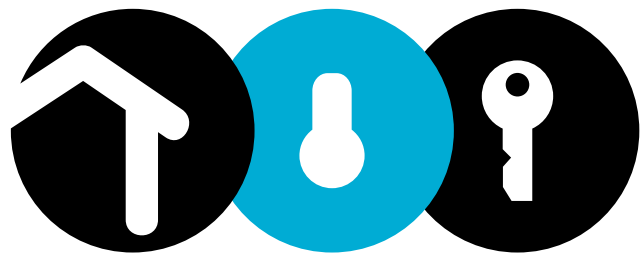

# L I M E S T O N E C O A S T PROPERTY GUIDE

**The Border Watch**

FRIDAY, 5 FEBRUARY, 2021

**OPEN INSPECTIONS  
ONLINE WITH YOUR  
REAL ESTATE AGENT**



# OPPORTUNITY AWAITS 26

## RENTAL LISTINGS AND OPEN INSPECTIONS 48

## Our home loan specialists...

...are completely dedicated to you. And with the launch of our new Complete Home Loan, you've never been in better hands.

**Chat to a home loan specialist today, phone  
Community Bank - Mount Gambier & District on  
8726 3200 or search Bendigo Bank home loans.**

 Community Bank - Mount Gambier & District

12471028-HL48-20

 **Bendigo Bank**

Terms and conditions, fees, charges and lending criteria apply. All information including interest rate is current as at 7 September 2020 and may be subject to change. Full details available on application. Credit provided by Bendigo and Adelaide Bank Limited ABN 11 068 049 178 Australian Credit Licence 237879. A1419239 OUT\_1660777, 18/11/2020





LIMESTONE COAST  
PROPERTY GUIDE



6 Livingston Street, Mount Gambier

<b>Location:</b>	6 Livingston Street, Mount Gambier
<b>Rooms:</b>	3 bedrooms, 1 bathroom, 1 living space, 2 car spaces
<b>Price:</b>	\$269,000 - \$279,000
<b>Agent:</b>	COMPLETE REAL ESTATE, 8725 5290
<b>RLA:</b>	226179
<b>Contact:</b>	Kim Cawthorne, 0499 165 271
<b>Inspect</b>	By appointment

# Enjoy the views

**A**RE you looking to purchase your first family home or an investment property that is ready to go?

This three bedroom brick and tile, split level home is ideal. With views of Mount Gambier township and the picturesque Centenary Tower, this is a must-see property.

Conveniently located within walking distance to McDonald Park Primary School and sporting grounds makes the perfect family home.

The open plan kitchen/dining with electric cooking, breakfast bar and views opens through original glass sliding doors to a generous family room with slow combustion wood heating and timber look flooring.

Bathroom and laundry have both been updated with a neat and tidy modern look featuring full size bathroom and laundry with wash trough and linen press.

To the rear is a fully enclosed terraced yard with plenty of opportunity and an undercover decked area with television bracket making it the perfect spot to entertain.

Single car garage under the main roof with side access to the rear yard plus space for additional cars in the driveway makes room for multiple vehicles.







**NEW YEAR! NEW HOME**

**\$25,000**

**AVAILABLE RIGHT NOW!**

**\$25,000 STILL AVAILABLE!**

**Sign a building contract with Versace Home Builders before 31st March and receive an extra \$10,000 Cash back incentive.**

- **Built on your land  
Plans Available**
- **\$10,000 incentive from  
Versace Home Builders**
- **Contract signed before  
31st March**
- **Contact our office  
Vince Versace 8723 9944**



**\$15,000  
&  
\$10,000  

---

\$25,000**

**Gov't Building Grant**

**Versace Home Builders  
Incentive.**

**Towards your New Home.**



**Versace Home Builders**  
199 Penola Road,  
Mount Gambier

Phone: (08) 8723 9944  
reception@versacehomebuilders.com  
[www.versacehomebuilders.com](http://www.versacehomebuilders.com)

Find us on



12477580-SG03-21



## 24 SAINT MARTINS DRIVE, MT GAMBIER

**NEW RELEASE**



**OPEN**  
10.00AM-10.30AM  
SAT

**\$385,000-\$405,000**

4  2  2 

A lifestyle of convenience and comfort awaits you in this immaculately presented family home. Boasting a functional and practical family floor plan, this 4-bedroom light filled home is a standout from the rest. The home offers Master bedroom with WIR & ensuite, BIRs in other bedrooms, main bathroom & laundry plus two spacious living areas for all members of the family to have space to relax and unwind. A sliding door leads to the beautiful outdoor entertaining area with patio blinds and overlooks the new paved fire pit area and lush and attractive rear yard with additional storage shed. Loads of bonus features including gas ducted heating, split system air conditioning, pop up sprinklers, laundry with lots of storage and double car garage UMR with internal access. Ideal for families wanting a beautiful family home in a great neighbourhood close to schools and the convenience of being only a short drive to the CBD and all Mount Gambier has to offer.



Contact Gail Richards 0409 268 199

## 43 SHEPHERDSON RD, MT GAMBIER

**NEW RELEASE**



**OPEN**  
11.00AM-11.30AM  
SAT

**\$299,000-\$319,000**

4  2  2 

Beautifully presented stone home perfectly positioned between Tenison Woods College and Reidy Park Primary School and just minutes from the city centre and CBD. Four generous size bedrooms, three with BIR's, stylish fully renovated bathroom plus extra shower and toilet in the laundry. Carpeted lounge with gas log heater and a slow combustion wood fire plus light filled open plan living area with huge kitchen featuring loads of storage which overlooks the dining and living space. Large pergola and huge deck with uninterrupted view of the back yard. Double carport with drive through access to the large backyard which features veggie patch, garden shed and man cave with power, lights and wood fire. Bonus features include solar panels, split system air conditioning, electric hot water and NBN. Set on a large 1012m2 allotment this lovely stone home is packed full of features and great value for money, well suited to first home buyers, families and investors.



Contact Gail Richards 0409 268 199

## 21 BRYAN ST, ALLENDALE EAST



**\$279,000**

3  1  1 

- If you love gardening and cooking your own produce then this amazing property is for you!
- 3 bedroom home featuring open plan living with wood heating and r/c air conditioning
- Outdoor alfresco area with built in fireplace
- Huge outdoor coop for 25 chickens, lock up storage & tool shed, single car garage and well fenced yard
- Solar heated above ground swimming pool

Contact Gail Richards 0409 268 199

## 103 MEYLIN ST, PT MACDONNELL



**\$429,000-\$449,000**

4  2  2 

- Just one street back from the foreshore is this four bedroom, two bathroom home
- Boasting stunning ocean views, natural light and sunshine as well as large windows framing the bay scenery to perfection
- Double 9m x 9m car garage UMR with workshop
- Flexible design allowing potential for dual occupancy - the perfect Air BnB (S.T.C.A)

Contact Gail Richards 0409 268 199  
or Al Lamond 0418 849 266

## 4 IRVEN ST, PT MACDONNELL



**\$449,000**

4  2  4 

- Beautifully renovated stone home set on a 4058m2 allotment just a short stroll from the beach
- Open plan kitchen/dining, huge tiled lounge area plus a huge rear under cover entertaining area
- Colorbond shed 18m x 9m x 2.9m clearance has drive through access, workshop & loft
- Rain & mains water supply, extra off street parking and an expansive flat backyard

Contact Gail Richards 0409 268 199

## 26 RIDDOCH HWY, TARPEENA



**\$110,000**

- First home buyers, escape the rental rut
- Offering a flat allotment with 2 street frontages
- Investors, check out the development potential
- Approximately 1466m2 allotment zoned Township
- One of the cheapest homes in Tarpeena

Contact Al Lamond 0418 849 266

## 6 COBBLESTONE CRT, MT GAMBIER



**819M2**

**\$65,000**

- Last vacant allotment available in a well established area amongst quality homes
- Elevated block of 819m2
- Close to MacDonald Park Primary School, St Martins Lutheran College and sporting complex
- All services connected and plans available for prospective purchasers
- Ring your builder today!

Contact Al Lamond 0418 849 266

## 2 CHUTE ST, MT GAMBIER



**429M2**

**\$97,500**

- Rare opportunity to purchase vacant land in a great central location
- Walking distance to CBD, Vansittart Park and the Rail Lands Precinct
- 429m2 allotment ready to build your new home (S.T.C.A.)
- Take in the fabulous city views
- Stone shed with power connected, ready for you to store your extra cars or toys!

Contact Sara O'Connor 0438 708 281

## 44 ST. ANDREWS DR, WORROLONG



**778M2**

**\$150,000**

- Beautiful views of the lush, manicured fairway!
- Fairway Estate offers a wonderful lifestyle choice for those who are looking for a piece of serenity
- Within minutes from the Marketplace Shopping Precinct
- Flat allotment that is approximately 778m2
- Get your "dream home" plans drawn up and take advantage of the building grant incentives that are currently on offer!

Contact Sara O'Connor 0438 708 281

## GLENBURNIE HEIGHTS, GLENBURNIE



**CONTACT AGENT**

- Exciting subdivision overlooking the Mount Gambier Racecourse and surrounding countryside, located within minutes from the City Centre
- Power and town water connected
- Magnificent opportunity to build your dream home, with plenty of room for sheds and stables (S.T.C.A)
- ONLY 2 ALLOTMENTS LEFT!

Contact Al Lamond 0418 849 266

## 5 HOLLOWAY ST, DONOVANS



**1297M2**

**\$89,000**

- Quiet cul-de-sac with elevated views
- Situated close to the Glenelg River
- Bitumen road frontage and power connected
- Build your dream home or holiday retreat (S.T.C.A) and relax by the river
- Get ready for fishing!

Contact Al Lamond 0418 849 266

## 8 DRY CREEK RD, DONOVANS



**389M2**

**\$99,000-\$108,000**

- Get your building plans ready and start planning your weekends away in Donovans
- This fabulous block of approximately 389m2 will provide you with views of the Glenelg River
- Power and STEDS run past the block
- A reluctant sale, get in quick to secure your own piece of paradise!

Contact Sara O'Connor 0438 708 281

## LOT 2 EIGHT MILE CREEK RD, PT MACDONNELL



**5.16 ACRES**

**\$110,000**

- 5.16 acre allotment located within walking distance of the beach
- Minutes from the Port MacDonnell General Store, Hotel and Chemist
- Zoned Primary Production in the District Council of Grant
- Located opposite Woolwash Caravan Park
- Developers, check the potential for a range of options!

Contact Al Lamond 0418 849 266

## SHELLSEA CRT, PELICAN POINT



**CONTACT AGENT**

- Exciting new land division offering allotments ranging in size from 840m2 to 985m2
- Well positioned walking distance from the beautiful sandy beaches of Bungalow Bay!
- Some allotments offering new aerobic septic systems and one with shedding
- Situated only 20 minutes drive from Mount Gambier

Contact Al Lamond 0418 849 266





**Gail Richards**  
SALES  
M: 0409 268 199



**Al Lamond**  
SALES  
M: 0418 849 266



**Sara O'Connor**  
SALES  
M: 0438 708 281



**Ben Ransom**  
SALES  
M: 0400 870 362



**Carolyn Gazzard**  
CLIENT SERVICES  
P: (08) 8723 3416



**Sue Clements**  
CLIENT SERVICES  
P: (08) 8723 3416



**Tegan Pink**  
ADMINISTRATION  
P: (08) 8723 3416



**Rachael Kelly**  
JUNIOR ASSISTANT  
P: (08) 8723 3416

#### 15 MONTEBELLO DR, MT GAMBIER

##### NEW RELEASE

OPEN  
9.30AM-  
10.00AM  
SAT



**\$349,000-\$369,000**

4 2 5

- Open plan living with stunning modern timber look matt finish tiles, renovated kitchen with gloss white cabinetry, stainless steel dishwasher & electric cooking appliances
- Second front North facing lounge plus 3 bedrooms + study or 4th bedroom, main with WIR and ensuite
- Generous outdoor entertaining area surrounded by tiered landscaped garden beds
- Further to the single car garage UMR, is a double carport & double lock up shed at the rear of the home

Contact Al Lamond 0418 849 266

#### 53 SUTTONTOWN RD, MT GAMBIER



OPEN  
12.00PM-  
12.30PM  
SAT

**\$329,000-\$339,000**

3 2 5

- Practical u-shaped, dual entrance driveway, single lock up remote garage & a covered 3.1m high clearance, triple length carport
- The home features multiple living areas, an expansive lounge and dining area with gas wall heater & r/c air-con and a kitchen with timber cabinetry, high-end appliances and plenty of space
- Outside offers an undercover entertaining area, flat back yard and a massive 6x5m shed with a 3x5m addition

Contact Gail Richards 0409 268 199

#### 2/18 LEE CRT, MT GAMBIER



**\$339,000-\$359,000**

3 2 2

- Fantastic 3 bedroom, 2 bathroom, 2 living area, double garage, executive unit
- Positioned in close proximity to the Marketplace Shopping Centre, TAFE and Mount Gambier Hospital
- Perfect investment property or low maintenance lifestyle proposition
- Well maintained & semi enclosed pergola with Northerly views!

Contact Gail Richards 0409 268 199  
or Al Lamond 0418 849 266

#### 4001/7 LAKE TCE WEST, MT GAMBIER



**\$435,000**

2 2 2

- Top level, spacious circular penthouse apartment that showcases spectacular panoramic views overlooking the lake city
- Well-appointed kitchen boasting a generous amount of storage, granite counter tops, electric cooking complete with dishwasher
- Enjoy the views outside on the wrap around balcony
- Storage room located in the basement of the building plus remote garaging for 2 vehicles

Contact Ben Ransom 0400 870 362

#### 24 HEDLEY ST, MT GAMBIER



**\$790,000**

3 2 8

- Positioned in a premier location, this magnificent inner city home has been beautifully renovated
- Superbly placed with views across the dining area and balcony and a kitchen that is a cook's dream
- The master bedroom features an opulent en-suite with underfloor heating and large WIR
- So much shedding - DBL garage UMR, 9x7m garage with high clearance, plus 14x7m garage with w/shop
- In conjunction with Gebhardt's Real Estate

Contact Al Lamond 0418 849 266

#### 45 WILLOW AVE, MT GAMBIER



**\$799,000-\$869,000**

6 5 6

- Truly an amazing entertainer's paradise with 5 well equipped roomy bedrooms
- This property truly does tick all the boxes for the ultimate in family living with extras including tennis court, in-ground pool, alfresco lounge and poolside kitchen
- 5 bright, airy and spacious living areas with scenic views from the upper level
- Huge shed and carport, ducted heating and cooling, solar system and rainwater tanks

Contact Al Lamond 0418 849 266

#### 7 FAIRWAY CRT, WORROLONG



**\$899,000-\$939,000**

5 3 5

- Sitting on the highest peak in Oranivale Estate, it's hard not to feel on top of the world
- Magnificent gardens surround the 58 square home
- Intuitive floor plan is divided into two wings and is designed to take in the sweeping Southerly views over Mount Gambier
- This outstanding luxury lifestyle property has it all: space in abundance, an outstanding aesthetic and views as far as the eye can see!

Contact Gail Richards 0409 268 199

#### 46 ASCOTT WAY, SUTTONTOWN



1.97HA

**\$849,000**

4 2 7

- Breathtaking grounds offering stunning gardens and plenty of space
- The home offers high ceilings, an abundance of natural light, huge undercover pergola & a free-flowing floorplan
- The four bedrooms are generously proportioned, the master has a fully renovated ensuite & large WIR
- So many extras, including ducted vacuum system, 3 water tanks, ducted r/c air con & a veggie garden with hot house!
- This private & secluded sanctuary, just a five-minute drive from Mount Gambier, is a true one-of-a-kind

Contact Gail Richards 0409 268 199

#### 9 STABLEFORD CRT, WORROLONG



**\$789,000**

4 2 8

- Magnificent Federation style home on a generous 4075m2 lot offering formal lounge & dining and designer kitchen
- Four large bedrooms, master with walk in robe & ensuite and two other bedrooms with built in robes
- Well established gardens with impressive veggie garden and variety of fruit trees
- Many extras include 65,000L rain water tank, equipped bore, award winning ornamental gardens and huge 20m x 10m Colourbond shed with 3m clearance & toilet

Contact Al Lamond 0418 849 266 or Sara O'Connor 0438 708 281

#### 22 KELLETT ST, NELSON



**\$550,000-\$580,000**

8 3 2

- Nelson Cottage is an iconic property offering B&B/guesthouse accommodation and the opportunity to work from home
- Providing a total of 6 guest bedrooms the property can accommodate up to 15 people
- Upstairs you will find the owners residence which includes the reception area, two bedrooms, the main with ensuite bathroom, wood heated lounge, large Blackwood kitchen, plus a huge dining room where guest breakfasts are served
- Lush lawns, fruit trees, veggie garden, double garage, rainwater, bore & 1.5kW solar system

Contact Gail Richards 0409 268 199

#### 18 TENISON DR, MT GAMBIER



**\$545,000**

4 3 3

- Magnificent Federation style home built to the highest of standards on a 5795m2 allotment
- Separate formal lounge and dining and open plan kitchen/dining/living featuring updated kitchen with new flooring, electric cooking & dishwasher
- Three bedrooms under the main roof plus a large one bedroom self contained unit
- Private and beautifully established gardens with veggie garden & fruit trees

Contact Al Lamond 0418 849 266 or Gail Richards 0409 268 199

#### 312 COMMERCIAL ST WEST, MT GAMBIER



**\$799,000-\$820,000**

3 2 12

- Big & beautiful - central & spacious
- Zoned light industry, offering an incredible opportunity to reside & operate a business from the property (S.T.C.A)
- Properties offering this size shedding with a home attached are near impossible to find in the city area
- Perspective purchasers have the opportunity to purchase the business known as 'Gambier Coachlines' which was previously located in this premises

Contact Al Lamond 0418 849 266



## 4/7 Noojee Street Mount Gambier



**\$395,000 - \$425,000**

Tucked away in private cul-de-sac sits this immaculately maintained solid Mount Gambier stone home with views over the stunning Centenary Tower and township.

- Open plan kitchen/ dining with slow combustion wood heating
- Spacious kitchen offers gas cooking, wall oven, dishwasher and breakfast bar
- Separated by double doors is the beautifully naturally list lounge room with timber floors and wood-look gas heating
- Master bedroom with built-in wardrobes, ceiling fan and bay windows
- Second living/ 4th bedroom/ office with timber floors and access to porch
- Main bathroom with walk-in shower, bath, vanity and toilet
- Double remote control garage detached from house

## 42 Lake Terrace East Mount Gambier



**\$295,000 - \$319,000**

Beautiful solid Mount Gambier stone home located in sought after Lakes area. Conveniently positioned on corner block with two road access - it is sheds galore!

- Large lounge room with gas heater and reverse cycle split system plus dining space
- Additional sunken living space located off lounge room divided by double doors
- Bright kitchen with gas stove, fridge alcove and ample cupboard space
- Three bedrooms, main with mirror door built-in wardrobes & second with built-in wardrobes
- Bathroom with bath and separate renovated laundry
- Garaging and carport space for up to approx. 11 vehicles
- 7 solar panels and rainwater connected to house



**Marika Hart**  
0499 165 271  
SALES



**Kim Cawthorne**  
0499 165 271  
SALES



**Jessie Little**  
LEASING

7 Helen Street, Mount Gambier | **Telephone** (08) 8725 5290 | **Web** [www.complete realestate.net.au](http://www.complete realestate.net.au)



**RLA 226179**



## 13 Fartch Street Mount Gambier



**\$242,000**

Neat and tidy solid stone, brick and tile home with extensive living. Conveniently located only walking distance to McDonald Park Primary School and minutes drive to CBD and Marketplace Shopping Precinct.

- Enter through large entrance with timber floors flowing from passage through to open kitchen/ dining
- Kitchen offers gas cooking, wall oven, walk-in pantry and servery window to rear family room
- Large carpeted family room comforted by gas heating
- Additional play room/ office space located off family room
- Formal lounge at front of home with electric wood-look heating, ceiling fan and wall bracket for TV
- Garage UMR with workshop and internal access



## 3/206 Commercial Street East Mt Gambier



**\$249,000 - \$259,000**

Low maintenance executive townhouse located in private group of 3 – only a short stroll to Woolworths Shopping Precinct and short drive to retail, cafes and parks.

- All three bedrooms with built-in wardrobes
- Master bedroom with two-way access to bathroom
- Lounge room with split system air conditioning with shifters
- Modern kitchen with gas cooking, dishwasher and pantry
- Bathroom with walk-in shower, bath and separate toilet and powder room
- Enter from dining through glass sliding doors to decked undercover patio
- Single remote control garage with internal access



Marika Hart  
0499 165 271  
SALES



Kim Cawthorne  
0499 165 271  
SALES



Jessie Little  
LEASING



### 22 Lansell Street

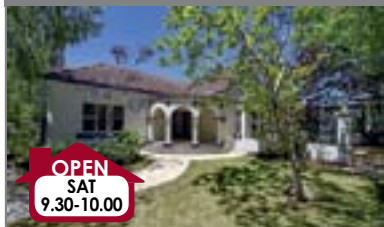

OPEN SAT 9.30-10.00



3 1 2 2 \$649,000 - \$669,000

Be the envy of your friends. Stunning 1930's Spanish mission style home in premier location. Quality throughout, designer kitchen, pool & outdoor entertaining. A short walk to shops, Blue Lake & city centre. Spoil yourself!



### 1 Montgomery Avenue

NEW

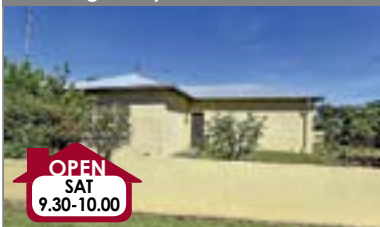

OPEN SAT 9.30-10.00



2 1 1 1 \$159,000-\$175,000

Situated on a 748m2 block is this solid two bedroom Mount Gambier stone home. Spacious lounge with gas heating and kitchen/dining including electric cooking.



### 107 Orchard Road

NEW



SOLD

4 1 1 4 \$299,000-\$325,000

on the outskirts of Mt Gambier is this beautifully presented family home. Open plan living with s/c heating and split system. Generous bedrooms with central and renovated main bathroom.

### 21 Sturt Street

NEW PRICE

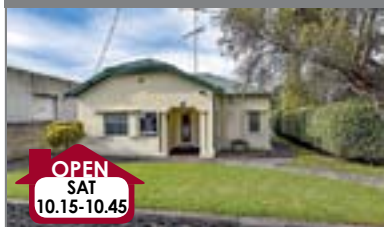

OPEN SAT 10.15-10.45

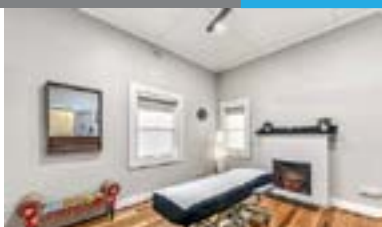

3 1 1 1

\$329,000-\$349,000+gst

Well maintained commercial property in fast growing area. Tastefully styled inside, perfect for a business or consulting rooms. Large allotment with parking at the rear. Zoned CCE - City Centre.

### 30 Umpherston Street

NEW PRICE



OPEN SAT 10.15-10.45



3 1 1 1

\$235,000-\$245,000

Well presented and maintained home that is sure to appeal. Fantastic investment or first home on low maintenance easy care allotment. Two street access with room for boat/caravan/cars.



### 3004/3 Lake Tce West



SOLD

2 2 2 2

\$249,000

Overlooking the city is this lovely generous sized unit. Open plan living with the kitchen including electric cooking and stainless steel appliances. Two bedrooms with the master featuring W.I.R and ensuite.

### 157 Bay Road



3 1 1 2

\$264,500

Great well cared for home on Lakes fringe that is sure to appeal. Large rooms - high ceilings and fantastic 1283m2 approx allotment are all on offer. Arrange your inspection now!

### 15 Gardiner Terrace

NEW



4 2 2 3

\$365,000-\$375,000

A great home with many features including updated kitchen, two living areas, fantastic patio/entertaining on appealing low maintenance grounds. Two street access with room for 2 cars + caravan/boat.



### 6 Bengalee Crescent

NEW



4 2 2 2

\$430,000-\$460,000

A quality home loaded with space inside and out. Beautifully elevated & private setting - feature raked ceilings. Formal living & heat form fire place. A view as far as the eye can see. Overlooking new subdivision & positioned on close to half an acre of land. In conjunction with Key2sale & Peter Dempsey@Realty.

### 2/3 Henty Street



2 1 1 1

\$245,000

Beautifully renovated unit ideal for investment or if you are looking to get into the property market. Open plan living, kitchen with gas cooking and stainless steel appliances. Two generous sized bedrooms both with built in robes.



### 13 James Street



SOLD

1 1 1

P.O.A

FREEHOLD ONLY  
Located in a prime location of central Mt Gambier is this large commercial building. Long term secure tenants, well established business, this property is ideal for investment.

### 23 Percy Street, 12-14 Alexander St



3 1 1 1+

\$575,000

23 Percy St / 12-14 Alexander Street  
Rare city centre multi tenanted opportunity. Renovated villa Circa 1900 of 3/4 bedrooms (currently leased), office/warehouse. Shedding fronting Alexander Street. Portion of this leased at \$930 p/m plus full office area available.

### 1 Margaret Street



UNDER CONTRACT

7 2 10+ \$495,000+GST

X2 separate offices located on a large allotment of approx 1,336m2 with great easy access parking. Both buildings with separate amenities including power, gas, water & security systems.

### 33 Acacia Street

NEW PRICE



3 1 1 1

\$239,000

Neat and tidy solid Mount Gambier stone home situated on a generous allotment of approximately 838m2. Open plan kitchen, dining and lounge with slow combustion heating. Three generous sized bedrooms all freshly carpeted.







**Paul Chuck**  
SALES  
0409 541 113



**Ben Jeffrey**  
SALES  
0417 810 246



**Emily Rayner**  
SALES  
0417 665 085



**Sharyn Ferguson**  
PROPERTY MANAGEMENT  
8725 5766



**Bernie Gaylard**  
PROPERTY MANAGEMENT  
8725 5766

#### 14 George Street

NEW



2 1 1 1

**\$299,000-\$319,000**

Situated in the centre of town is this beautifully renovated unit. Large living with split system and gas ducted heating, kitchen with gas cooking and stainless steel appliances.

#### 33 Wyatt Street



2 1 2 1 **\$389,000-\$419,000**

The ultimate inner city home. Torrens title homette, modern design and low maintenance living at its best. Walk to the city centre – restaurants and parklands. Perfect for the retiree wanting to lock and leave.

#### 5 Ralston Road



**\$650,000**

Set over 3600m2(approx.) land totalling 2 titles, large industrial premises previously used as a seafood factory, zoned light industrial. Unlimited opportunity!

#### 2/40 Jubilee Highway West

NEW

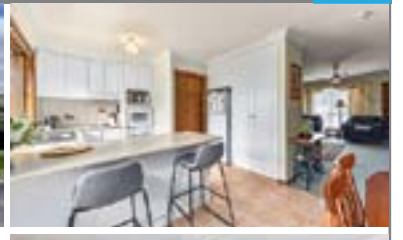
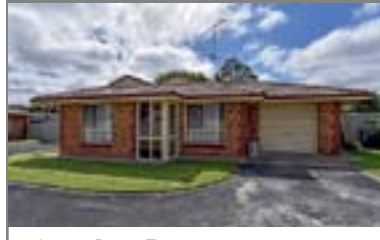

2 1 1 1

**\$225,000**

Located in a group of three is this immaculate solid two bedroom unit. Open plan kitchen, dining and living with split system. Single car garage under the main roof with internal access.



#### 103 Meylin St, Port MacDonnell

NEW PRICE



4 1 2 2

**\$429,000-\$449,000**

A seaside dream! tastefully updated and offers wonderful multi-use accommodation (STCC) light-filled living with sweeping ocean views. A short stroll to Shops, Restaurants, Cafes and Beach. So much potential



## DUE TO RECENT SALES WE NEED MORE LISTINGS!

We will make it easy for Buyers to fall in love with your property with our **FREE** home styling and **FREE** professional photography package.

**Call our friendly team today!**

*List with Gebhardts.  
Experience the difference*

#### 106 Sea Pde, Port MacDonnell



3 1 1 1

**\$439,500**

This superb seafront property will appeal to the fussiest of buyers, new floor coverings and window furnishings throughout – ultimate outdoor entertaining – settle by the sea!

#### 34/184 Jubilee Hwy West

NEW



2+ 1 1 1

**\$240,000**

Price busting house and land package that is ready to build on flat low maintenance 344m2 approx allotment. Full package details are available from the Agent – won't find better!

#### 2/46 Derrington Street



2 1 1 1

**\$164,500**

Lovely brick and tile unit in a quiet group of three ideal for the first home buyer or investor – close to all amenities, lock up garage, well maintained throughout, the ideal investment and is currently leased.

#### 10 Greenridge Drive



1,120m2

**\$149,500**

A quality location and fantastic block! Stunning northerly views and surrounded by established homes. Last block in the street. Over 1,120m2 – take advantage of the building grant!

#### 38 Glynn Drive, Nene Valley



2

**\$215,000**

Located in the beautiful coastal town of Nene Valley. Flat level corner allotment approximately 811m2. Large shed approx 9.5mX7.5m - high clearance with kitchenette and full services.



#### 103 Hillview Lane, Compton



a 5,593m2 approx

**\$159,000**

Last block available in Hillview Lane (off McKay Road). Just minutes to the city and quality schools. Power, water & telephone connected. Stunning Panoramic Views.

#### 103 Eight Mile Creek Road

NEW



a 5,800m2 approx

**\$195,000**

A prime opportunity to secure your coastal dream. Popular Seaside location just minutes from Port MacDonnell and Browns Bay. Coastal blocks are selling fast!

#### 104 Haviland Ct, Pt MacDonnell



4.94 acres approx

**\$165,000**

Lifestyle allotment within the Port MacDonnell township. Services include power and Telstra. Fully bitumised road throughout. Allotments oh so close to the beach

#### 44 Umpherston Street



525m2 approx

**\$92,500**

A great central allotment on approx 525m2. Rare to find in this location. Get set to build your dream home. Contact our office for more details.

#### 23 Agnes Street



378m2 approx

**\$95,000**

A rare find – Torrens title inner city allotment. Perfect investment allotment or to build your courtyard home. Short walk to Vansittart Park, hotels and restaurants.

#### 6 Hay Terrace



a 1,200m2 approx

**\$55,000**

Located in the quiet township of Kongorong is this flat level allotment approximately 1,200m2. Electricity passing, fully fenced. Build your dream home (S.T.C.A)

#### 19 Buffalo Crescent



a 1,095m2

**\$144,500**

This exceptional 1095m2 allotment (approx) is nestled at the end of a quiet cu de sac, close to Macdonald Park primary School and Saint Martins Lutheran College. A rare opportunity - this is the last remaining block.



## COMMANDING LOCATION \$430,000 TO \$460,000

Located on a commanding allotment with views over conroe heights, this home offers. Family living with room to move on this nearly 2,000 sqm allotment. This solid brick home was built with quality in mind with its high raked ceilings and feature brickwork. The home consists of 4 bedrooms 2 with built in robes and the main with walk in robe and en-suite. The home features great family living with a huge rumpus room ideal for teenagers and family gatherings.



6 BENGALIE CRESCENT MT GAMBIER  
4 BED | 2 BATH | 2 CAR

## IMMACULATE FAMILY HOME \$449,000

Located at the end of a cul de sac on large allotment measuring over 1,000 sqm, you will find a true family home in like new condition with all the extras a growing family will need. A huge family, kitchen meals area is the feature of the home, complemented by solid timber kitchen, as new appliances, walk in pantry, breakfast bar, split system air-conditioning plus ducted gas heating, ceiling fans and room for casual living as well. There are four large bedrooms.



20 SANDSTONE COURT MT GAMBIER  
4 BED | 2 BATH | 5 CAR



4 BEACH ROAD BEACHPORT  
3 BED | 1 BATH | 4 CAR

## CREATE A LIFESTYLE BY THE SEA. \$675,000

Why not enjoy life and watch the ocean roll in as you sit on your front porch, with unrestricted ocean views. A rare opportunity to buy a beachside property, in the popular and beautiful beachport fishing town. The home is located only metres from café's, jetty and the beach. Ideal for the person or family ready to relax from this crazy world or the fishman looking for that perfect mix of convenient fishing with boat ramp at your doorstep to some of the southern ocean's best fishing grounds. Solid brick and tile home with 3 bedrooms, neat kitchen and meals area front lounge and main bedroom has views to the sea.



12 KEEGAN STREET MT GAMBIER  
2 BED | 1 BATH | 1 CAR

## HOME AND LAND FROM 269,500

Only two left. Be quick and take advantage of the governments building incentive packages. If you are a first homeowner, investor, retiree or professional person or couple looking for a new low maintenance residence. This centrally located home could be perfect for you. Rental income potential approximately \$295 to \$305 per week. To be built by one of mount gambier's leading builder's. All homes come complete, carpet curtains and lawns, just walk in.

## PERFECT HOME OR INVESTMENT \$229,000

Located in great location and sitting in a private secure allotment, this property would make a perfect first home, retirement home or investment. This attractive home has open living kitchen meals area, solid timber kitchen with heaps of cupboards and walk in pantry. Sliding doors to patio area and established gardens. 2 good size bedrooms the main with walk in robe. Split system air-conditioning, garage under the main roof.



2/17 CANAVAN ROAD MT GAMBIER  
2 BED | 1 BATH | 1 CAR

## GOLFERS PARADISE \$498,000

Home and land package save thousands on stamp/duty. Why not create the lifestyle you have always dreamed of by owning this brand-new home in the popular st andrews drive golf estate. The perfect sized home for the semi or fully retired couple, with home perfectly designed to view the golf course from most areas of your open kitchen meals family area. Stunning kitchen and wet areas are a feature of the home plus covered alfresco area, butler's pantry, double garage umr.



36 ST ANDREWS DRIVE WORROLONG  
3 BED | 2 BATH | 2 CAR



22A HEDLEY STREET MT GAMBIER  
2 BED | 2 BATH | 2 CAR

## FANTASTIC INNER CITY LIVING \$445,000

Under construction by ptk home builders. This home has a presence and its modern exterior sets it out from the crowd. Easy-care brand-new home could be yours. Get in early and select your own colours and finishes. Designed for modern open plan living with northern aspects and views. Large main bedroom with walk in robe and en-suite. Double garage with inside access, air-conditioning. Covered decking alfresco area. Located close to rsl bowling. Turnkey finish.



6 SINCLAIR STREET MT GAMBIER

## VACANT ALLOTMENT \$55,000

Looking for an affordable allotment to build your new home. Ready to build allotment, take advantage of the government grants. Use your imagination and build a home that will give you stunning views over the city of mount gambier. Measuring 751 sq/m with services, driveway and carpark already established.

## RARE FIND \$POA

Building allotment with commercial st and jubilee highway frontage. Ideal for a number of developments such as offices, accommodation, cafes, restaurant's (sca) zoned commercial and measuring 1959 sq/m plans for apartment development available. Opportunity not to be missed as this very rare such an outstanding development site.



197 COMMERCIAL STREET EAST MT GAMBIER

## SELL WITH PETER DEMPSEY

Some people *hope* it will happen  
Some people *think* it will happen  
The right person **makes** it happen

New listings needed. I have buyers who are looking for a variety of homes. If you are thinking of selling don't hesitate to give me a call to discuss. I have all the marketing ideas at my disposal to make sure you, as my clients, get the best results. Over 26 years in the industry gives you the best and proven person to sell your home. Ring peter dempsey today to organise your property appraisal





# 101 TIPS

HOW TO PRESENT YOUR HOME FOR SALE & MAXIMISE YOUR PRICE  
call Peter to get all the information regarding selling your home



**PETER DEMPSEY**

0418 854 393

[peterdempsey@atrealty.com.au](mailto:peterdempsey@atrealty.com.au)

[www.atrealty.com.au](http://www.atrealty.com.au)

12481226-DL07-21 RLA : 269823



# If you're looking for your next property move, we can help when you're ready to play



**Sale**

2A Heath Street, Mt Gambier  
\$179,000  
Open Saturday 11:00am - 11:30am

2 1 2



**Sale**

5 Sutton Avenue, Mt Gambier  
\$399,000 - \$419,000  
Open By Appointment

4 2 2



**Sale**

1 Duigan Street, Mt Gambier  
\$349,000 - \$369,000  
Open By Appointment

4+ 2 4+



**Sale**

75 Gray Street, Mt Gambier  
\$445,000 - \$475,000  
Open By Appointment

3+ 2 2



**Sale**

37 Emily Street, Millicent  
\$489,000 - \$509,000  
Open By Appointment

4+ 3 3



**Sale**

20 Seventh Street, Millicent  
\$198,000  
Open By Appointment

4 1 2



**Sale**

22-24 Howard Street, Mt Gambier  
\$219,000 - \$229,000  
Open By Appointment

6 2 0



**Sale**

FACT Fish & Chip Shop, Mt Gambier  
POA  
Open By Appointment

**BUSINESS**



**Sale**

Price Attack, Mt Gambier  
\$220,000 + Stock  
Open By Appointment

**BUSINESS**



## Real estate can be a game of Hide&Seek

Whether you're counting down to buying or selling. Ray White's been in the game for over 100 years and we can help find your Great Australian Dream.

Welcome to **THE GREAT AUSTRALIAN DREAM**



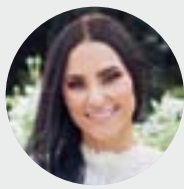

**Tahlia Gabrielli**  
Principal  
Sales Executive  
0438 883 992

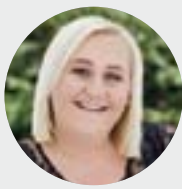

**Sarah Barney**  
Sales Executive  
0438 883 972



**Sonya Jones**  
Executive  
Assistant  
(08) 8724 7405

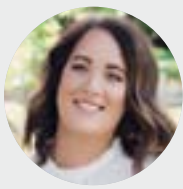

**Hayley Williams**  
Executive  
Assistant  
(08) 8724 7405

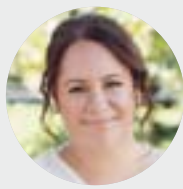

**Naomi Kieselbach**  
Property  
Management  
0455 826 616



**Jess Teakle**  
Property  
Management  
(08) 8724 7405

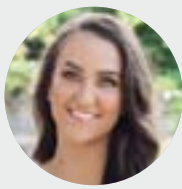

**Macey Humphries**  
Administration  
(08) 8724 7405

**RayWhite**



**Sale**

15 Alfred Court, Beachport  
\$800,000  
Open By Appointment

5 3 3

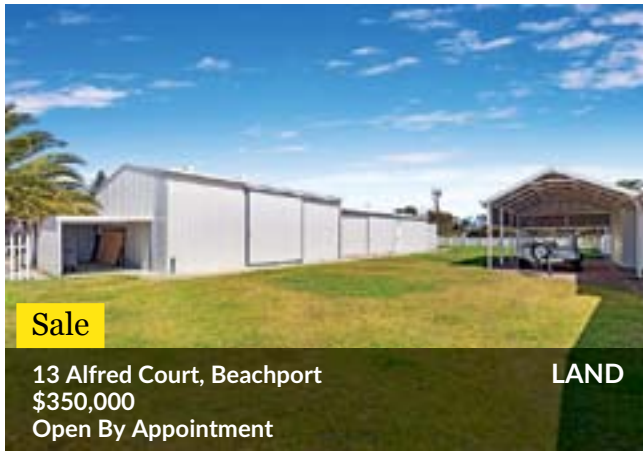

**Sale**

13 Alfred Court, Beachport  
\$350,000  
Open By Appointment

**LAND**



**Sale**

Water Front Café at the Jetty, Beachport **BUSINESS**  
\$290,000 - \$320,000  
Open By Appointment

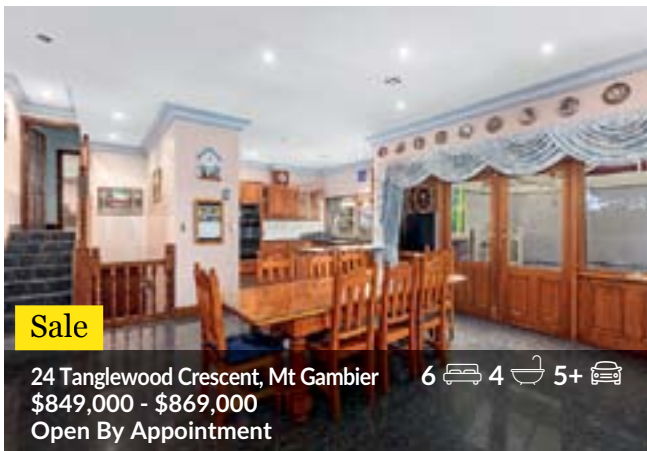

**Sale**

24 Tanglewood Crescent, Mt Gambier  
\$849,000 - \$869,000  
Open By Appointment

6 4 5+



**Sale**

1-3 Engelbrecht Lane, Mt Gambier  
\$299,000  
Open By Appointment

**COMMERCIAL**



**Sale**

9 Wattle Street, Mt Gambier  
\$589,000 - \$599,000  
Open By Appointment

**COMMERCIAL**



**Sale**

95 Sturt Street, Mt Gambier  
\$109,000 - \$119,000  
Open By Appointment

**LAND**



**Sale**

18 Marlow Court, Mt Gambier  
\$79,000  
Open By Appointment

**LAND**

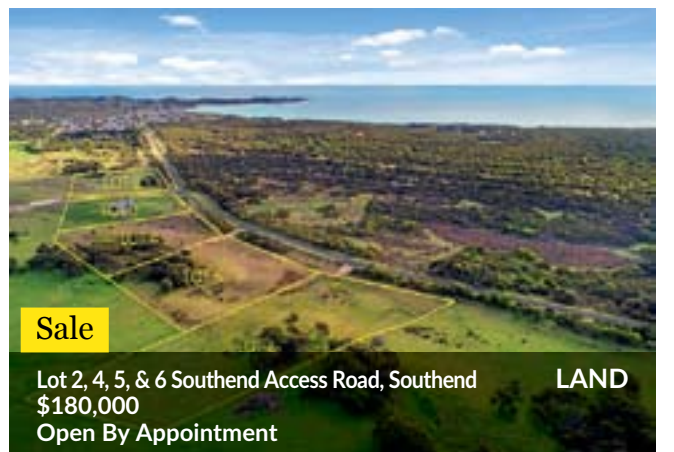

**Sale**

Lot 2, 4, 5, & 6 Southend Access Road, Southend  
\$180,000  
Open By Appointment

**LAND**



**Sale**

67 Kirip Road, Glencoe  
\$365,000  
Open By Appointment

3+ 1+ 2

## Property of the Week

Comfortable and versatile with loads of shedding



**Sale**

13 Illawong Drive, Mt Gambier

3 1 7

\$229,000

Open Saturday 10:00am - 10:30am

Situated in close proximity to the Mt Gambier Marketplace, Mt Gambier Hospital, Hawkins Clinic Pine Hall, kindergarten & childcare centres. The living room offers timber flooring, RVCA & a large gas heater. The kitchen/diner is tiled, with a breakfast bar, ceiling fan, double sink, gas cooktop, oven and pantry. The bathroom has a separate shower, bath, and vanity with a toilet next door. Three carpeted bedrooms with a spacious master offering a ceiling fan and RVCA. At the rear of the yard are two large shedding areas separated by a sheltered pergola with built in brick bbq area. A double carport with two secure roller doors. The rear space to the right of the pergola could serve as a home-gym or workshop.

**Ray White Mt Gambier**

2A & 2B Mitchell Street  
Mount Gambier SA 5290  
(08) 8724 7405

mtgambier.sa@raywhite.com

raywhitemtgambier.com.au

RLA 291953





**Graeme**  
0419 806 410  
Sales



**Bianca**  
0407 613 346  
Sales



**Toni**  
0402 356 905  
Sales | Accounts



**Kaitlyn**  
(08) 8725 8037  
Administration



**Sophie**  
(08) 8725 8037  
Property Manager



**Jess**  
(08) 8725 8037  
Property Manager



**Silvia**  
(08) 8725 8037  
Property Manager

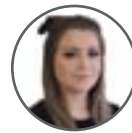

**Lydia**  
(08) 8725 8037  
Property Manager

**LIMESTONE**  
REAL ESTATE  
*Your Mates in Real Estate*

#### 8 CARTHEW STREET, MOUNT GAMBIER



**\$399,000** 3-4 1 2

#### TIMELESS CHARM, ELEGANCE & HISTORY

- ✓ Limestone & Dolomite Villa on 1456m2 block
- ✓ Impressive 7ft bay windows & 11ft ceilings
- ✓ Formal sitting room with panoramic views
- ✓ Bitumen driveway + double stone garage

**Graeme Cleves | 0419 806 410**

#### 6 COOMBE STREET, NANGWARRY



**\$89,000** 3 1 2

#### AFFORDABLE LIVING

- ✓ Timber framed home on 850m2 block
- ✓ Eat-in kitchen with gas oven
- ✓ Split system air con + wood heater
- ✓ 2 Car galvanised iron garage

**Graeme Cleves | 0419 806 410**

“

"I have dealt with a number of agents over the years and Bianca has exceeded my expectations on what a Real Estate agent does and what they are capable of. Her expertise on how and why to market my property was proven as she negotiate above & beyond what I wanted to achieve. She truly did have my best interests at heart from start to finish. Nothing was too hard, she consistently communicated & she always made herself available to get my property SOLD. Thank you Bianca, you are one in a million!"

- K TALBOT



**BIANCA TAYLOR**

0407 613 346 - BTAYLOR@LIMESTONERE.COM.AU

#### 161 LAKE TERRACE EAST, MOUNT GAMBIER



**\$389,000 - \$409,000** 4 2 8

#### A LIFESTYLE WITH ULTIMATE VERSATILITY

- ✓ Beautiful Villa on 2,200m2 Allotment
- ✓ Traditional features throughout
- ✓ Fully renovated Granny Flat + lots of shedding
- ✓ Commercial opportunity - Zoned Industrial

**Toni Gilmore | 0402 356 905**

#### 9 NELSON STREET, PENOLA



**\$195,000** 3 1 1

#### LOCATION ON POINT!

- ✓ Spacious dining/living area with split system a/c
- ✓ Carport with drive through access to rear yard

**Graeme Cleves | 0419 806 410**

#### 6 ROOK ROAD, MOUNT GAMBIER



**135,000 - 145,000**

3 1 0

#### A SOLID INVESTMENT TO ADD TO YOUR PORTFOLIO!

Welcome to 6 Rook Road, Mount Gambier - A solid investment to add to your portfolio!

This three bedroom home is conveniently located close by to a childcare centre, school, gym, children's adventure center & not too far from the popular Market Place shopping complex.

Cosy formal living at the front of the home offers gas heating while all three spacious bedrooms are carpeted and located from the central hallway. Spacious, updated and neat kitchen & dining area with great storage & gas cooking.

Bathroom comprises vanity area and shower over bath while the toilet is separate and located alongside the laundry area at the rear of the home.

Undercover pergola space overlooks the blank canvas style rear yard with an allotment total of 611m2.

Fully fenced rear yard offers easy side access & great potential for shedding etc

Currently leased at \$195 per week

**Bianca Taylor | 0407 613 346**

#### 437 COMMERCIAL ST WEST, MOUNT GAMBIER



**\$145,000 - \$155,000** 4162m2

#### HUGE FLAT BLOCK - HUGE POTENTIAL

- ✓ 4162m2 allotment zoned country living
- ✓ Town water, electricity & phone at boundary
- ✓ Superb position to build your new home
- ✓ Take advantage of the building grants

**Bianca Taylor | 0407 613 346**

## STORAGE SHEDS

#### SHED 15

3M X 3M (APPROX.) \$30 PER WEEK INCL. GST

#### SHED 6

3M X 5M (APPROX.) \$44 PER WEEK INCL. GST

**LIMESTONE**  
REAL ESTATE

“

"I am so indebted to you for assisting me in the sale of my property. Graeme and the team were so very optimistic on your approach, prompt and very accommodating to my needs.

The photos placed on your website of my property were exceptional and within a short period of time and due to your outstanding advertising my property was sold no hassle, no stress & no confusion. I got the price I was asking for! In future I will use Limestone Real Estate as my consultant in every facet of Real Estate, Great Job!"

- John & Julie



**GRAEME CLEVES**

0419 806 410 - GCLEVES@LIMESTONERE.COM.AU

#### Available Rentals

- 36 Shepherdson Road, Mount Gambier
- 5 Fartch Street, Mount Gambier
- 13 Cockburn Street, Mount Gambier
- 57 Acacia Street, Mount Gambier
- 1/54 Jubilee Highway West, Mount Gambier
- 37 Boandik Terrace, Mount Gambier

## CONTACT THE PROPERTY MANAGEMENT TEAM TODAY!

www.limestonere.com.au

(08) 8725 8037

admin@limestonere.com.au







## IT'S A STRONG MARKET!

Curious to know your properties worth but don't know where to start?  
Follow the below chart to see how simple the process really is.

Make a call to one of our  
experienced agents  
to arrange an initial FREE consult

Have a private & confidential in house consultation to discuss  
where your property sits in todays market.  
Now that you have some detailed information, do you decide to  
sell?

### YES

Further consultation with your  
chosen agent to discuss  
**marketing strategies** and  
**negotiation tools** specific to your  
property and needs

Work with your agent to create  
a suitable plan and begin the  
listing process to get you **SOLD!**

### NO

You retain all the information  
from your first consultation  
including expected achievable  
sale price, enabling you to make  
well informed decisions  
surrounding your property into  
the future!

LIMESTONE  
REAL ESTATE

RLA 265 296



**BIANCA TAYLOR 0407 613 346**  
**BTAYLOR@LIMESTONERE.COM.AU**



**GRAEME CLEVES 0419 806 410**  
**GCLEVES@LIMESTONERE.COM.AU**





# Livestock & Property

rma network. Accredited Member

Karly Honner  
0438 339 729



Meg Redman  
0407 740 034



24 Gordon St, Penola

## Large family home with rural outlook

This is the one you've been looking for. An expansive solid stone character home on some 889m2 with arguably the best view on Penola's property market. This 1950's home has large rooms and high ceilings throughout with a touch of modernisation through clever renovation. One such improvement is the addition of a large bay of aluminum framed windows and doors to the living area. Be comfortable year-round with reverse cycle A/C and slow combustion fire. Alternatively, retreat to the spacious second

living area, or the parent's suite; a large bedroom with garden outlook, built in robes and connecting ensuite – fully renovated with a touch of lux in underfloor heating and a deep bath. While the areas of renovation have been done to a high standard, there is still opportunity to put your own stamp on things. Two additional bedrooms together with a laundry with outside access make up the rest of this sizable family home. Outside the lawn is lush and the neighbouring plane trees create a lovely, shaded area to the North of the house - perfect for kids to play. In this yard, there is a great sense of privacy aided by the large paling fence along Gordon Street. All of this makes a great combination, together with the view and the patio; the perfect place to pause and take in that view.



3 2 2

### For Sale

**Inspect:** By appointment  
**Price:** \$275,000  
**Contact:** Meg Redman 0407 740 034  
Karly Honner 0438 339 729



19 Young St, Penola

## Location, Value & Potential

A large family, home with so much to offer, all for under \$250,000. This well-presented brick veneer home is nestled nicely amongst a scattering of mature trees and native shrubbery for added privacy. Fronting quiet Young Street, the property is ideally situated on a large 1,095m2 corner allotment, only 150m to Penola's main street and less than 50m to the Penola Primary School gate. The house lends itself to a family, or couple needing that little bit extra. Space here – is plentiful. 4 bedrooms all with built in robes, with the master boasting small ensuite and walk in robe (at the other end of the house for that added privacy).

The central part of the house is made up a large lounge room with a slow combustion fire (essential in the South East), a modest, well laid out kitchen which connects to spaces either side; one with reverse cycle air conditioner and both with access to the large outdoor entertaining area. Raked ceilings, exposed timber ceiling beams and slate floor (to some areas) give this property a sense of warmth and a point of difference. The potential here is endless. Outside, a single shed, duel carport and a low maintenance garden, with space for a pet or veggie patch. 4-bedroom, 2-bathroom houses are rarely available in Penola in the sub \$250,000 range.



4 2 2

### For Sale

**Inspect:** By appointment  
**Price:** \$249,000  
**Contact:** Meg Redman 0407 740 034  
Karly Honner 0438 339 729



# Livestock & Property

rma network. Accredited Member



Contact  
Mark De Garis  
0428 372 124



Contact  
Tom Pearce  
0427 642 138

## AUCTION, Friday 12th March 2021, 11am RSL Hall Penola

### 'Illalong' Lot 20, Merrett Rd, Maaoupe

Located just 15kms North West of Penola, this is an opportunity not to be missed.

#### Lot 1 - 357 acres

- Black loam over limestone
- Heavy carrying livestock country, with cropping potential
- Fenced into 6 main paddocks
- Two windmills
- Crutching yards, storage shed & cattle yards



#### Lot 2 - 193 acres

- Grey loam over clay
- Three main paddocks
- Watered via central windmill
- Drain on southern boundary

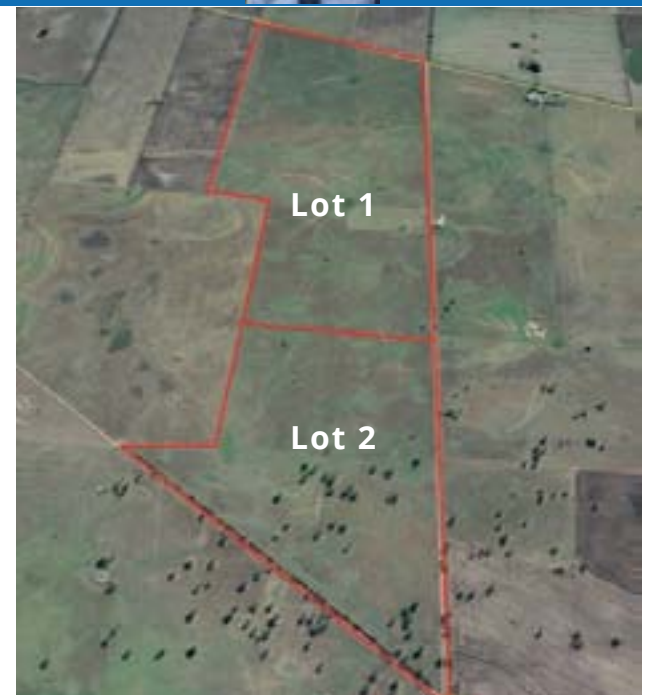

49 CHURCH ST, PENOLA  
P (08) 8737 2695  
RLA 44072

5% deposit at the fall of the hammer, settlement 30th June 2021

View the property online @ [www.tdcagents.com.au](http://www.tdcagents.com.au)





226 Chambers Rd, Glenburnie



## Minutes from the city centre

Primary producers, lifestyle lovers and developers take note; TDC are exceptionally excited to offer to you, for sale by public auction, 91.65 high production hectares located just minutes from the city center.

226 Chambers Rd Glenburnie features deep fertile chocolate and red loam soils and picturesque undulating scenery. The property has a solid fertiliser history and renovated pastures consisting of strong stands of Lucerne, rye grass and clovers. All fencing is sound, with a fencing program being completed, dividing the holding into nine paddocks and a laneway. Stock water is

supplied via 32mm poly line with water being pumped from a bore equipped with an electric pump.

Currently running ewes with lambs and trading additional lambs, there is a good income potential with scope for further pursuits including horticulture, bulk fodder production and much more. The property also includes a very neat three bedroom solid stone home with a large kitchen and meals area; with views over the rolling hills, sitting room; with slow combustion heater and an upgraded bathroom. Further improvements include a set of cattle yards with crush and ramp and a hay shed.

226 Chambers Road offers so much and all just minutes from the services of the city center. We welcome your inspection.

## AUCTION

**Land Area:** 91.65ha  
**Inspect:** By appointment  
**Price:** ONSITE AUCTION - 11:00AM 5TH FEB 2021  
**Contact:** Tom Pearce 0427 642 138  
Mark De Garis 0428 372 124



221 Christians Rd, Cape Douglas



## Heavy Carrying, Well Improved.

'Little Amp' comprises 645 acres of prime grazing land in the South East of South Australia. The property consists of rich alluvial soils, some areas subject to winter inundation yet produce a strong feed base for the summer months.

Located off Christians Road, Cape Douglas, which is 33.5 km south-west of Mount Gambier and 14.5 km north-west of Port MacDonnell.

You enter the property from one of the many gravel lanes which

circumnavigate the property, via the ample machinery shed, workshop and other shedding to the well-appointed three-bedroom homestead.

The property extends beyond the sheds to the productive grazing pastures that are fenced into 13 main paddocks, all with excellent water improvement. A series of drains flow into the old Winterfield Creek, which drains at the rear of the property onto the secluded beach with approximately 300 metres of frontage.

The property has been consistently running 240-280 cows and progeny with a total stocking of 500-600 head under its current management. Set up to produce feed all year round, the meticulous management and pasture improvement at 'Little Amp' is a real feature and will benefit a new purchaser for the future.

## AUCTION

**Land Area:** 261.41 ha  
**Inspect:** By appointment  
**Price:** AUCTION - Commodore on the Park - 12 Feb 2021 2pm  
**Contact:** Tom Pearce 0427 642 138  
Mark De Garis 0428 372 124



576 Hinze Lane, Penola



## Quality universal land close to Penola

'Oakfield' well situated only minutes from Penola off Weirs Lane and would make a great addition to any holding.

Being offered in 3 lots ranging from the main allotment which includes 119.60 acres of black loam soils over limestone and an the improvements which includes a well appointed 5 bedroom home. The other allotments are all 98.84 acres and are open grazing/cropping allotments including waters improvements. Lot 1 is the larger of the allotments being 48.40 Hectares or 119.60

Acres. This allotment is predominately black loam over clay and is fenced into 5 main paddocks and the house and improvement yard. This portion of the property is watered from the main bore. Improvements on the land include:

Main Homestead, Old Cottage, Woolshed, Steel Cattle yards, Machinery shed, Hay shed and other sundry small shedding Lot 2 black loam over limestone grazing/cropping land being 98.84 acres which is fenced into 2 main paddocks and watered via solar pump and situated off Hinze Lane.

Lot 3 is again a black loam over limestone grazing allotment being 98.84 acres and is fenced into 2 main paddocks and water via a single windmill. This has access off McWaters Road.

## AUCTION

**Land Area:** 128.40 ha  
**Inspect:** By appointment  
**Price:** AUCTION - 26th Feb 2021 - 2pm RSL Hall Penola  
**Contact:** Mark De Garis 0428 372 124  
Tom Pearce 0427 642 138





LIMESTONE COAST  
PROPERTY GUIDE



22 Lansell Street, Mount Gambier

# Blue chip location

**W**ELCOME to 22 Lansell Street, this beautiful character home is situated in the blue-ribbon lakes location of Mount Gambier. This 1930's Spanish mission style property oozes quality and charm.

A family friendly home that offers plenty of space and great entertaining with a covered pergola overlooking the relaxing inground pool, perfect for the summer months.

A French provincial kitchen and dining with granite benchtops and quality Miele and Fisher & Paykel appliances. Spacious formal living with dedicated home office, gas log fire, split system, ornate cornicing and ceilings.

The master suite is complimented with a dressing room and open en-suite with floor to ceiling tiles, shower, vanity and toilet.

The second downstairs bedroom is fully carpeted with built-in wardrobes. On the upper level of the home is the third bedroom and second living area.

Sparkling main bathroom with separate toilet and perfect access to the pool area.

Double remote garage with storeroom and double carport.

Just a short walk to shops, schools, blue lake precinct and city centre.

Contact one of the sales team for this must-see property.







**Location:** 22 Lansell Street Mount Gambier

**Rooms:** 3 bedrooms, 2 bathrooms, 2 car spaces

**Features:** Swimming pool, covered entertaining area, character features, wine store room

**Inspect:** Open Saturday, 6 February, 9.30am-10.00am

**Price:** \$649,000-\$669,000

**Agent:** Gebhardt's Real Estate

**RLA:** 1903

**Contact:** Ben Jeffrey, 0417 810 246  
Emily Rayner 0417 665 085

## SAL REAL ESTATE | NARACOORTE

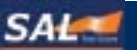

127.6 Hectares - 315 Acres approximately

### Neddrie

- Heavy productive black and grey clay loam over limestone
  - 2 stand woolshed and sheep yards - power connected
  - Previously sown to Rye Grass for fodder conservation
  - Solar pump and 240 VLT pump, poly tanks
  - Strong fertiliser history and gypsum - portion reconditioned
  - Well located approximately 7 kms from Naracoorte
- Highly productive land suited to late grazing, cropping and hay production. A great opportunity to drought proof your operation.

**AUCTION - 2PM WEDNESDAY, 24TH FEBRUARY AT THE NARACOORTE TOWN HALL**

**Address:** 3 Moyhall Road & Others, Moyhall SA 5271  
**Contact:** Cameron Grundy 0408 843 096  
cgrundy@salrealestate.com.au

**Property ID:** 22729164



Margot Shortt  
0400 940 148  
mshortt@salrealestate.com.au



Denis Overall  
0428 838 337  
dooverall@salrealestate.com.au



Katie Gardner  
(08) 8760 1300  
kgardner@salrealestate.com.au

LOCAL SERVICE, NATIONAL STRENGTH

(08) 8760 1300

RLA: 1811

www.ruralcoproperty.com.au

With our **Price Estimator** tool, realestateview.com.au is the trusted source for house value estimates & property data.



**realestate**  
**view**  
.com.au  
The trusted source

VISIT US TODAY



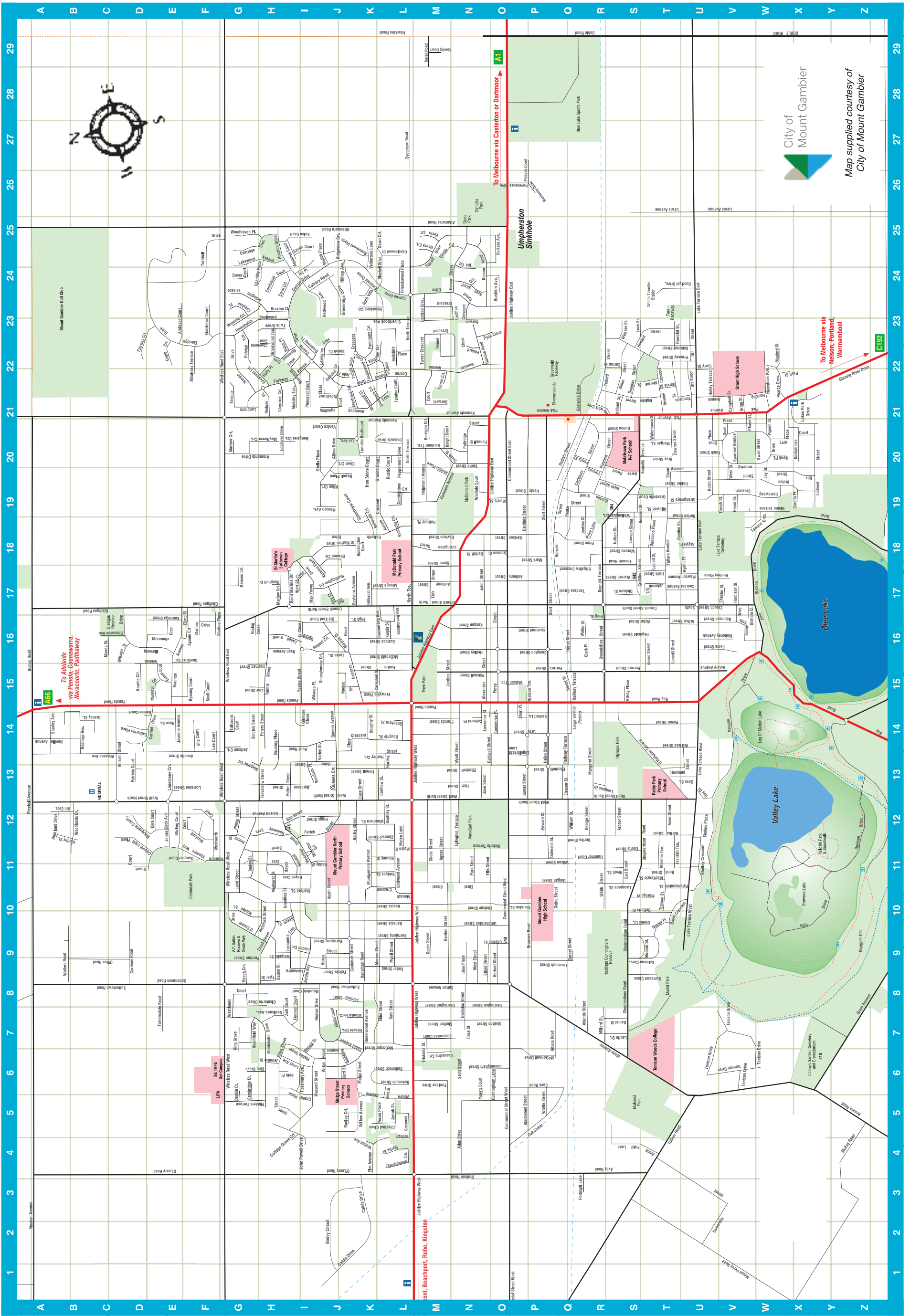



L10 Acacia St.	T19 Burton St.	G24 Dover Ct.	R16 Haig St.	L18 Kentucky Ct.	L10 Monash Cr.	N23 Pyne Close	T18 Tallara Ave.
M11 Agnes St.	M17 Byrne St.	T20 Downer St.	J9 Hakea St.	K16 Kielpa St.	H6 Montebello Dr.		G14 Tallarook Ct.
F22 Albatross Tce		M19 Duffield Pl.	R11 Hammer Ct.	S15 Kilsby Pl.	P26 Monterey Dr.	V21 Quail Place	M22 Tamar Ct.
N15 Alexander St.	O13 Caldwell St.	P10 Duigan St.	R19 Hanson St.	G7 King Gr.	K11 Montgomery Ave.	J6 Quandong Ave.	L22 Tamina Ct.
N5 Allan Drive	G23 Callahan Pl.	O25 Dulkara Ave.	V17 Harbison St.	K22 Kingsley Ct.	J21 Montrose Ct.	J14 Queens Ave.	Q17 Tandara St.
T19 Allawah St.	J2 Calula Dr.	T18 Dundee St.	Q18 Harrauld St.	M20 Knight Ct.	T9 Moorak Cr.	J13 Queens Ct.	K22 Tanglewood Cr.
D13 Allison St.	J24 Calvary Rd.	S21 Dutton St.	N13 Hart St.	M29 Koenig Ct.			S18 Tarandi Rd.
J20 Altinio Dr.	G5 Cambridge Ct.		K13 Hartley Ct.	X20 Kookaburra Ct.	T20 Morgan St.	Q20 Radiata St.	W18 Tawarri Cr.
E23 Ambrose Ct.	V21 Campbell St.	E22 Eagle Ct.	K13 Hartley St.	E16 Kooringa St.	H17 Morphett Cr.	J5 Radley Ct.	R21 Telford St.
T12 Amor St.	J15 Canavan Rd.	S11 Earl St.	T21 Harvie St.	D15 Kowine Ct.	O19 Morris St.	Q14 Railway Tce.	V6 Tenison Dr.
Q11 Anderson St.	L24 Candlewood Ct.	J17 Eastview Ave.	B14 Hastings Ave.	P16 Krummel St.	K21 Mosswood Cl.	G22 Raleigh Tce.	M29 Terrell Rd.
E13 Annette St.	K15 Carapook St.	P12 Edward St.	W20 Hawk Pl.	L9 Kurrajong St.	L11 Moten St.	N22 Ralston Rd.	T21 Thomson St.
T4 Annie Field Lane	P18 Cardinia St.	N11 Eglinton Tce.	L29 Hawkins Rd.	I17 Kyrenia Ct.	V1 Mount Percy Rd.	N22 Ramsay Ave.	V19 Thrush St.
N17 Anthony St.	D14 Carmel Dr.	N10 Ehret St.	U12 Hay Dr.	E15 Kywong Ct.	W22 Mugford St.	H21 Redoak Pl.	P10 Thurston St.
S15 Anzac St.	D9 Carrison Rd.	K7 Elder St.	H11 Hayes Cr.		K6 Mulga St.	J23 Redwood Ave.	H15 Tolmie St.
E16 Apanie Ct.	K13 Carthew St.	E22 Eldridge Dve.	I10 Heath St.	S10 Lacedpede St.	T22 Murdie St.	J16 Regent Ct.	T5 Tollner Rd.
K24 April Villa	K13 Case St.	Q13 Eleanor St.	H7 Heathfield Way	M23 Lachlan Cr.	D15 Murrdal Ct.	T16 Reginald St.	R20 Torrens St.
I24 Aquarius Ct.	M6 Casuarina Ct.	E16 Elimo St.	J7 Heaven Dr.	G10 Laird St.	K9 Myall St.	U17 Renfrey Pl.	E8 Torrensedale Rd.
R12 Arbour St.	D14 Catharina Pl.	N13 Elizabeth St.	N15 Hedley St.	U18 Lake Tce. East	K4 Myrtle St.	J25 Ridgeview Ct.	H13 Trevorrow St.
U18 Argyle Pl.	P5 Cave Rd.	O9 Ellard St.	P13 Helen St.	U13 Lake Tce. West		Q7 Ritana Rd.	M7 Tristania St.
G20 Aramanta Dr.	L8 Cedar St.	F14 Elle Ct.	M19 Helpmann Ave.	G24 Lakewood Ave.	J20 Napoli Pl.	S11 Rivoli St.	T10 Truman St.
H24 Arlington Tce.	H24 Chantilly Pl.	O11 Ellis St.	B11 Henley St.	I16 Lange St.	G22 Navajo Dr.	G8 Roach Ct.	N23 Tumut Dr.
T16 Arthur St.	O9 Charles St.	Z12 Elliott Dr.	P19 Henty St.	R13 Langlois Dr.	T9 Naylor Pl.	G23 Roanoke Ct.	F24 Turnbull Dr.
I7 Ash Court	K12 Chauvel St.	J17 Ellwood Ct.	O9 Herbert St.	T16 Lansell St.	H7 Nedlands Ave.	U20 Robin St.	M22 Tweed Cr.
Q8 Atlantic St.	H21 Cherokee Ct.	K4 Elm Ave.	Q15 Heriot St.	X20 Lark Pl.	Y22 Nelson (Punt) Rd.	U16 Robinson St.	H23 Twila Gr.
K25 Attamurra Rd.	V17 Chester Pl.	J7 Eltolla Ct.	V19 Heron St.	I9 Lasiandra Cr.		I6 Ronald Gr.	H8 Tyler St.
K17 Attunga St.	L4 Chestnut Cl.	K24 Emerald Dr.	I12 Higgs St.	T18 Laslett St.	S18 Nelson St.	I14 Rook Rd.	
K18 Auvale Cr.	H22 Cheyenne Ct.	P13 Engelbrecht Lane	K16 High St.	S7 Laurie St.	A14 Neville Ave.	E14 Rose St.	N9 Umpherston St.
Q3 Avey Rd.	M11 Chute St.	T24 Eucalypt Dr.	B12 Highland Dr.	H15 Law St.	W22 Newsham Ave.	K25 Rosemont Pl.	K7 Underwood Ave.
N24 Avon St.	Q16 Clark Pl.	M25 Eucla Ct.	B12 Hill Cr.	N14 Lawrence St.	T21 Newton Cr.	I6 Rosemary Ave.	J13 Union St.
S20 Ayers St.	J20 Clem Court	V3 Eumerella St.	K17 Hillcrest Ave.	S18 Lawson St.	N7 Nicholas St.	V15 Rotary Ave.	
	J13 Clezy Cr.	K16 Eustace St.	J24 Hilltop Ave.	S23 Lean St.	H16 Niplag Cl.	K20 Rustic Ct.	K9 Vansittart Rd.
	L19 Cobblestone Ct.	T9 Ewens Ct.	T17 Hirth St.	F14 Lee Ct.	J15 Noojee St.	T23 Ruwoldt St.	I13 Varley St.
L6 Badenoch St.	N7 Cock St.	D12 Eyre Ct.	T19 Holder St.	J8 Lemana Ct.	G10 Noolan St.	H16 Ryan Ave.	K24 Veldarose Ln.
J12 Bailey St.	R20 Cockburn St.		H11 Holloway Cr.	I6 Leray Ave.	M25 Noora Ct.	T17 Rymill Pl.	J20 Venice Ct.
E15 Balambool Ave.	N14 Colhurst Pl.		H22 Holly Place	Q9 Leumeah St.	H15 Norman St.		S16 Victor St.
L10 Banksia St.	D11 Colonel Light Blvd.	M6 Fairlane Dr.	G11 Honan St.	T25 Lewis Ave.	L16 North Tce.	N6 Saint St.	O11 Victoria Tce.
N23 Barcoo Rd.	M19 Comaum Ave.	L15 Fairlie St.	G23 Honnington Blvd.	J22 Lexington Cr.		H17 Saint Martins Dr.	C13 Vivienne Ave.
H12 Barrett Ave.	O14 Commerce Pl.	D22 Fairway Ct.	W21 Hosking Ave.	E13 Limestone Ct.	P5 Oak St.	L4 Sandalwood Cr.	
P14 Bartlett Lane	O15 Commercial St. East	J12 Fartch St.	H24 Houston Dr.	I9 Linden Ct.	J22 Oakland Ct.	H24 Sandstone Ct.	T13 Wallace St.
N23 Barwon Cr.	O13 Commercial St. West	J9 Felicia St.	S23 Howard St.	N10 Lindsay St.	G24 Oakridge Cr.	H22 Savannah Ct.	K4 Walnut Ave.
S15 Bay Rd.	P15 Fidders St.	P15 Fellers St.	T13 Howland St.	M17 Link St.	G9 O'Connor Dr.	I24 Saxon Ct.	R16 Walter St.
H10 Beech St.	P15 Compton St.	H13 Fidler St.	I22 Hulon Pl.	M18 Livingston St.	C9 O'Dea Rd.	T22 Schinkel St.	B9 Walters Rd.
J17 Bellaire Cl.	L22 Conroe Dr.	I7 Fimmell Ct.	C12 Hume Ct.	J15 Locke St.	T13 O'Halloran Tce.	F15 Scott Ct.	K7 Wandaree Ct.
K18 Bellevale Ct.	J9 Coolabah St.	U20 Finch St.	J17 Huntingdale Ct.	H20 Lochiver Dr.	W16 Oldham Cl.	K22 Shadylyn Cl.	S17 Warren St.
L22 Bellshire Pl.	K6 Coora Ave.	Q20 Finnis St.	U22 Hutley Tce.	G21 Longmire Tce.	I16 Old Kent Ct.	K21 Shalamar Cr.	I17 Warrick Close
Y5 Benara Rd.	T17 Coorara Ave.	G5 Flinders Tce.		X19 Lorikeet St.	E3 O'Leary Rd.	A14 Sharley Ave.	T21 Waterhouse St.
I20 Bengalee Cr.	I24 Coral Ct.	V16 Foote St.	Y19 Ibis St.	E13 Lorraine St.	N24 Olinda Ct.	J15 Shaughnessy Ct.	P15 Watson Tce.
M21 Berrigan Ct.	X19 Corella Pl.	N14 Francis St.	D16 Illawong Dr.	J20 Lui Ave.	Q10 Oolna St.	U11 Shelley Cr.	P6 Wattle St.
T12 Bertha St.	U22 Corry St.	T11 Franklin Tce.	N24 Ina Ct.	K20 Lumidin Blvd.	U22 Orr St.	U11 Shelley Pl.	R11 Webb St.
R21 Beswick Cr.	I4 Cottage Grove	K15 Frewville Pl.	S21 Ingleby St.	I11 McArthur St.		O7 Shelton St.	S23 Webber St.
I6 Beth Pl.	S11 Coultts St.	L24 Friendswood Pl.	K20 Iron Stone Ct.	L15 McDonald St.	T10 Palamountain St.	L14 Shepherd St.	N12 Wehl St. North
I8 Betula Rd.	H9 Creek St.		I24 Ivy Place	P6 McDonnell Dr.	N20 Paltridge St.	S12 Shepherdson Rd.	P12 Wehl St. South
C16 Binnowie Ave.	O18 Crennan St.	H9 Gaden St.		K7 McGregor St.	N20 Pannell St.	I22 Sherbrook Cl.	I9 Weigelia St.
L11 Birdwood Ave.	M17 Crouch St. North	M20 Gardiner Tce.	M7 Jacaranda Ct.	H10 McIntosh St.	K22 Panorama Ct.	K23 Silverbrook Av.	F11 Wentworth Ct.
A16 Bishop Rd.	N17 Crouch St. South	I16 Gebhardt Cl.	G13 Jackson Ct.	T11 MacKenzie St.	N11 Park St.	J22 Shiloh Cl.	S18 Werona St.
I11 Blackall St.	O6 Cunningham Lane	K23 Gemstone Ct.	J22 Jade Cl.	D12 Macquarie Ct.	I22 Parkway Ave.	P14 Short Place	N9 West St.
P5 Blackwood St.	O6 Cunningham St.	N24 Genoa St.	P13 James St.	I21 Madeley Tce.	D13 Patricia Ct.	I12 Sim St.	G7 Westlands Ct.
L11 Blamey St.	R22 Curran St.	Q12 George St.	E11 James Cook Ave.	H13 Magarey Ct.	X22 Paull St.	H14 Sinclair St.	S6 White Ave.
F12 Blaxland Ct.	W19 Currawong Cr.	N18 Gerloff St.	N13 Jane St.	J21 Magnolia Ct.	Q19 Peake St.	J24 Skyline Pl.	J6 Wilga Rd.
K24 Bluebell Dr.		I14 Gilmore Cl.	M15 Jardine St.	U16 Mahoney Ave.	X21 Pearce Cr.	N20 Smith St.	D16 Willawa St.
W18 Blume Tce.		F17 Gladigau Rd.	L5 Jarrah St.	I6 Mallee St.	K5 Pecan Pl.	S8 Somerset Cl.	Q12 William St.
R19 Blyth St.		H22 Glenmont Cr.	E14 Jasmine Ave.	C16 Manda St.	N14 Penola Rd.	V20 Sparrow Ave.	L5 Willow Ave.
R17 Boandik Tce.		K21 Glenmora Ct.	W20 Jay St.	L4 Maple Cr.	L20 Peppermint Dr.	M9 Spehr St.	P11 Wilson St.
K18 Boddington Ct.	K18 Dalkeith Dr.	N10 Gordon St.	R18 Jenkins St.	K9 Marara St.	O15 Percy St.	F23 Stableford Ct.	K12 Wimmera St.
J2 Bodey Circuit	E11 Dampier Ct.	T13 Goss St.	H6 Jennifer St.	J19 Marcon Ave.	G9 Perriam St.	I10 Stafford St.	N19 Winfield Ct.
G11 Bodey St.	T18 Dandaloo Pl.	N3 Graham Rd.	M19 Joanna Pl.	R13 Margaret St.	H14 Peters St.	F16 Starline Dr.	T11 Winston Tce.
T11 Bond St.	S7 Daniel St.	K18 Grandview Ct.	N17 John St.	G20 Mariner Ct.	Q3 Pettingill Lane	F16 Starline Pl.	G17 Wireless Lane
K16 Boomerang Ave.	T10 Davis Cr.	C14 Graney Ct.	T17 Johnson Ct.	P18 Mark St.	G12 Phillip St.	I20 Stella Pl.	G15 Wireless Rd. East
L12 Boothey St.	Z12 Davison Dr.	I5 Grange Pl.	W17 John Watson Dr.	H17 Marlow Ct.	P21 Pick Ave.	H5 Stiles St.	G13 Wireless Rd. West
K6 Boree St.	M18 Davison St.	K20 Granite Ct.	M16 Jubilee Hwy East	T10 Margo Pl.	W21 Pigeon St.	E12 Stirling Ct.	
S19 Boucaut St.	G24 Dawn Ct.	Z7 Grant Ave.	L13 Jubilee Hwy West	E16 Maroonga Cr.	P26 Pinacae Ct.	T20 Stone Ave.	I15 Witoinga Place
H23 Braxton Cl.	T10 DeGaris St.	T19 Grantville Pl.		F11 Matthew Flinders Way	I21 Pinecrest Ct.	T19 Strangways St.	S19 Wollongbar Ct.
T20 Bray St.	D14 Denise Ct.	P14 Gray St.		T17 Mawson Ave.	A13 Pinehall Ave.	D11 Stuart Ct.	J21 Woodcrest Cl.
K11 Bridges St.	Q9 Dereel St.	J24 Greenridge Dr.		I6 Maxwell St.	R20 Playford St.	P16 Sturt St.	G25 Woodhaven Pl.
Q18 Brigalow Cr.	M8 Derrington St.	I22 Greenway Pl.		I17 Max Young Dr.	W21 Plover St.	V16 Sunnyside Dr.	B12 Woodlands Dr.
S21 Brilliant St.	M21 Derwent Ct.	H10 Grevillea St.		J16 Mayfair Cr.	N22 Pollard Cl.	M24 Sunset Dr.	V19 Wren St.
W19 Brolga St.	S17 Dickson St.	S17 Griffiths St.		G20 Mayflower Ct.	K13 Powell St.	M8 Sutton Ave.	N13 Wyatt St.
H22 Brookwood Tce.	N9 Dino Pl.	V21 Grigg St.		H10 Medhurst St.	T14 Power St.	K8 Suttontown Rd.	
P9 Brownes Rd.	Q29 Dohle Rd.	E15 Gumbirra Ct.		J19 Milan Ct.	T22 Pressey St.	W20 Swallow Dr.	I15 Yeates St.
H13 Bruning Pl.	K20 Dolomite Dr.	R16 Gwendoline St.		R7 Millard St.	R18 Price Ln.	W20 Swan St.	N5 Yoey's Ct.
I13 Burcham Pl.	K14 Doughty St.			S22 Miller St.	Y22 Punt (Nelson) Rd.	L27 Sycamore Rd.	
H13 Burcham St.	S22 Douglas St.	J11 Haddy St.		G17 Kensen St.			
O24 Burdikin Ave.	U20 Dove Pl.	X10 Haig Dr.					
E15 Buronga Ave.							





We've got you

## WANTED FREEHOLD PROPERTY HIGH PROFILE LOCATION

APCO Service Stations Pty. Ltd. is an independently owned and operated family company wishing to expand.

If you have a Freehold Property approximately 5000<sup>2</sup>m or larger in a high profile location for sale, please contact:

**Peter Anderson**

Phone: 03 5278 6988 Email: [petera@apco.com.au](mailto:petera@apco.com.au)

Mobile: 0419 520 344



12481044-NG07-21

# The Border Watch DIGITAL

Online  
Subscribe to the version of  
**Border Watch  
Digital Edition**

VISIT  
[borderwatch.com.au/subscribe](http://borderwatch.com.au/subscribe)

**WE ARE ALL ABOUT OUR COMMUNITIES**  
[borderwatch.com.au/subscribe](http://borderwatch.com.au/subscribe)

12481501-SG07-21



## millerwhan & john

real estate & livestock agents

70 Commercial Street West, Mount Gambier. Phone 8723 1066

Real Estate Agents MREI. RLA 65651 | Visit us at [www.millerwhanandjohn.com.au](http://www.millerwhanandjohn.com.au)



Garry Hardy 0488 055 924



Jessie Gosden 0437 447 617



**"Dismal Swamp"**

Corner Three Chain Rd & Grubb Rd

46.99Ha/116Acres (Approx.)

### Healthy Late Country

- Healthy late country close to Mount Gambier
- Matured scattered gums
- Well fenced into paddocks
- Private water tank and bore water

# SOLD



**AUCTION ON THE PROPERTY  
FRIDAY 29/1/21 AT 3.00PM**

Contact Peter Creek 0428 838 332 or Andrew Whan 0427 799 406



**1-3 193 Commercial Street West, Mount Gambier**

**Busy Corner • Shopping & Residential Complex for Sale**

- Residential unit (listed as Unit 1) - Comprises of 2 smaller bedrooms, with open plan kitchen/living area, reverse cycle heating and cooling and private courtyard and discreet access
- Commercial Shop (Listed as Unit 2) 79.2m<sup>2</sup> (approx.) - Needs renovations, was a laundry once, corner of Commercial St West and Thurston Street
- Commercial Shop (listed as Unit 3) 281.7m<sup>2</sup> (approx.) - Needs finishing, partly renovated, seen many iterations, has small kitchen area and mezzanine floor with stairs

**SELLING PRICE \$275,000**

Contact Garry Hardy 0488 055 924





With nearly 20 years' experience helping families find their home, realestateview.com.au is the trusted source for property.

realestate  
**view**  
.com.au  
*The trusted source*

VISIT US TODAY



12481464-SN07-21



Time	Address		Price Guide	Phone
------	---------	--	-------------	-------

**GEBHARDT'S**  
REAL ESTATE

Saturday 6th February

9.30 - 10.00am	22 Lansell St Mt Gambier	3 2 2	\$649,000-\$669,000	8725 5766
10.15 - 10.45am	21 Sturt St Mt Gambier	3 1 -	\$329,000-\$349,000 + gst	8725 5766
10.15 - 10.45am	30 Umpherston St Mt Gambier	3 1 1	\$235,000-\$245,000	8725 5766



Saturday 6th February

9.30 - 10.00am	15 Montebello Drive Mt Gambier	4 2 5	\$349,000-\$369,000	0418 849 266
10.00 - 10.30am	24 Saint Martins Drive Mt Gambier	4 2 2	\$385,000-\$405,000	0409 268 199
11.00 - 11.30am	43 Shepherdson Road Mt Gambier	4 2 2	\$299,000-\$319,000	0409 268 199
12.00 - 12.30pm	53 Suttontown Road Mt Gambier	3 2 5	\$329,000-\$339,000	0409 268 199

**Ray White** MT GAMBIER

Saturday 6th February

10.00 - 10.30am	13 Illawong Drive Mt Gambier	3 1 7	\$229,000	8724 7405
11.00 - 11.30am	2A Heath Street Mt Gambier	2 1 2	\$179,000	8724 7405

RENTALS

Address		Price Guide	Available	Phone
---------	--	-------------	-----------	-------



39a Jubilee Highway W Mt Gambier	1 1 2	\$190pw	Avail 12/02/2021	8725 5290
5/29 Anthony Street Mt Gambier	2 1 1	\$265pw	Avail 26/02/2021	8725 5290
3/206 Commercial Street E Mt Gambier	3 1 1	\$265pw	Avail 19/02/2021	8725 5290
4 Cowell Street Tarpeena	3 1 2	\$220pw	Avail now	8725 5290
1/212 Commercial Street E Mt Gambier	2 1 1	\$230pw	Avail 12/02/2021	8725 5290
22 Considine Road Burrungule	3 1 2	\$350pw	Avail 23/01/2021	8725 5290
5 Dalkeith Drive Mt Gambier	4 1 1	\$350pw	Avail 12/02/2021	8725 5290
13 Felicia Street Mt Gambier	3 1 2	\$280pw	Avail 07/03/2021	8725 5290
3/3 George Street Mt Gambier	2 1 1	\$250pw	Avail 12/02/2021	8725 5290
7 Ibis Street Mt Gambier	3 1 3	\$240pw	Avail 05/03/2021	8725 5290
4/7 Sinclair Street Mt Gambier	1 1 1	\$190pw	Avail 05/02/2021	8725 5290
28 Victoria Terrace Mt Gambier	3 1 1	\$260pw	Avail 28/02/2021	8725 5290

**GEBHARDT'S**  
REAL ESTATE

12 Anzac Street Mt Gambier	3 1 2	\$390 per week	Avail now	8725 5766
6/56 Brownes Road Mt Gambier	2 1 1	\$260 per week	Avail now	8725 5766
23 Cape Douglas Road Cape Douglas	3 2 4	\$400 per week	Avail now	8725 5766
7 Gerloff Street Mt Gambier	3 1 2	\$240 per week	Avail now	8725 5766
13 Locke Street Mt Gambier	3 1 2	\$275 per week	Avail 26/02/2021	8725 5766
3004/3 Lake Terrace West Mt Gambier	2 2 2	\$290 Per week	Avail now	8725 5766

**Ray White** MT GAMBIER

75 Gray Street Mt Gambier	3+ 2 2	\$380 P/W	Avail now	8724 7405
---------------------------	--------	-----------	-----------	-----------



Monday, February 8

<b>ABC TV (2)</b> <b>6.00</b> News Breakfast. <b>9.00</b> ABC News Mornings. <b>10.00</b> Antiques Roadshow. (R) <b>11.00</b> To Be Advised. <b>12.00</b> ABC News At Noon. <b>1.00</b> Death In Paradise. (Mv, R) <b>2.00</b> Rake. (Madl, R) <b>3.00</b> ABC News Afternoons. <b>4.00</b> The Heights. (PG, R) <b>4.30</b> Back Roads. (PG, R) <b>5.00</b> Restoration Australia. (PG, R)	<b>SBS (3)</b> <b>6.00</b> WorldWatch. <b>6.30</b> This Week. <b>7.30</b> WorldWatch. <b>11.30</b> Turkish News. <b>12.00</b> Arabic News F24. <b>12.30</b> ABC America: World News Tonight. <b>1.00</b> Al Jazeera News. <b>2.00</b> Destination Flavour China. (R) <b>2.30</b> The Story Of God With Morgan Freeman. (PGav, R) <b>3.30</b> Who Do You Think You Are? (PGa, R) <b>4.35</b> Great British Railway Journeys. (PGa, R) <b>5.05</b> Letters And Numbers. (R) <b>5.35</b> Jeopardy! (PG)	<b>SEVEN (6)</b> <b>6.00</b> Sunrise. <b>9.30</b> NFL. Super Bowl LV. Tampa Bay Buccaneers v Kansas City Chiefs. <b>3.30</b> Coastwatch Oz. (PGa, R) Fisheries mounts an undercover operation. <b>4.00</b> Seven News At 4. <b>5.00</b> The Chase Australia. Contestants race to answer quiz questions correctly to avoid being caught by The Chaser.	<b>NINE (5)</b> <b>6.00</b> Today. The latest in news, current affairs, sport, politics, entertainment, fashion, health and lifestyle. <b>9.30</b> Australian Open Tennis Pre-Show. Reviews, previews, interviews, highlights and opinions from the Australian Open at Melbourne Park. <b>10.30</b> Tennis. Australian Open. Day 1. From Melbourne Park.	<b>WIN (8)</b> <b>6.00</b> Headline News. <b>8.00</b> Studio 10. (PG) <b>12.00</b> Dr Phil. <b>1.00</b> To Be Advised. <b>2.30</b> Entertainment Tonight. <b>3.00</b> Judge Judy. (PG) <b>3.30</b> Left Off The Map. <b>4.00</b> Farm To Fork. (PG) <b>4.30</b> The Bold And The Beautiful. <b>5.00</b> 10 News First.
<b>6.00</b> The Drum. <b>7.00</b> ABC News. <b>7.30</b> <b>7.30</b> . Presented by Leigh Sales. <b>8.00</b> Australian Story. Austral-ians tell personal stories. <b>8.30</b> Four Corners. (Return) Investigative journalism program that leads national debate and confronting issues that matter. <b>9.15</b> Media Watch. (PG) Hosted by Paul Barry. <b>9.35</b> The Pacific: In The Wake Of Captain Cook With Sam Neill: Endeavour And New Zealand. (PG) Sam Neill retraces Captain Cook's voyage. <b>10.25</b> You Can't Ask That. (MA15+n, R) <b>10.55</b> ABC Late News. <b>11.25</b> Waltzing The Dragon With Benjamin Law. (PG, R) <b>12.25</b> Wentworth. (MA15+dv, R) <b>1.10</b> Rage. (MA15+adhlnsv) <b>3.40</b> Wentworth. (MA15+dv, R) <b>4.30</b> The Drum. (R) <b>5.30</b> 7.30. (R)	<b>6.00</b> Mastermind Australia. (R) <b>6.30</b> SBS World News. <b>7.35</b> The Architecture The Railways Built: Snowdown. (PG) Presented by Tim Dunn. <b>8.30</b> 24 Hours In Emergency: Live And Learn. (M) A 23-year-old is rushed to emergency after colliding with a lamp-post while riding his motorbike. <b>9.25</b> The Story Of The Songs: Celine Dion. (M) A look at three of Celine Dion's tracks. <b>10.20</b> SBS World News Late. <b>10.50</b> Agent Hamilton. (MA15+v, R) <b>11.40</b> Outlander. (MA15+av, R) <b>1.50</b> Cocaine Trade Exposed: The Invisibles. (Mad, R) <b>3.30</b> Great British Railway Journeys. (R) <b>4.45</b> Destination Flavour China Bitesize. (R) <b>4.55</b> Poh & Co. Bitesize. (R) <b>5.00</b> CGTN English News. <b>5.15</b> NHK World English News. <b>5.30</b> Deutsche Welle English News.	<b>6.00</b> Seven News. <b>7.00</b> Home And Away. (PG) <b>7.30</b> Holey Moley Australia. (PG) Contestants battle for supremacy on an obstacle-filled supersized mini golf course. <b>9.00</b> 9-1-1. (M) In the aftermath of the dam break, massive mudslides wreak havoc throughout Los Angeles. <b>10.00</b> The Rookie. (Mv) National security issues arise. <b>11.00</b> World's Deadliest Weather: Caught On Camera. (PGa) North California is besieged by wildfires. <b>12.00</b> Cycling. Santos Tour Down Under. Highlights. <b>1.00</b> The Guardian. (Madv, R) <b>2.00</b> Home Shopping. (R) <b>4.00</b> NBC Today. <b>5.00</b> Seven Early News. <b>5.30</b> Sunrise.	<b>6.00</b> Nine News. <b>7.00</b> Tennis. Australian Open. Night 1. From Melbourne Park. <b>11.30</b> Chicago Med. (Mam, R) Bekker takes drastic action to keep Rhodes from leaving Med for good. Charles mourns a loss. <b>12.30</b> Award Winning Tasmania. (PG, R) MasterChef Australia alumnus Ben Milbourne explores Tasmania's food and travel offerings. <b>1.00</b> Destination WA. (PG, R) Trevor Cochrane goes on a tropical island getaway that is only accessible from Perth. <b>1.30</b> TV Shop: Home Shopping. (R) <b>2.30</b> Global Shop. Home shopping. <b>3.00</b> TV Shop: Home Shopping. (R) <b>4.00</b> Take Two. (R) Home shopping. <b>5.00</b> Today. The latest in news and current affairs.	<b>6.30</b> The Project. A look at the day's news. <b>7.30</b> The Amazing Race Australia. Hosted by Beau Ryan. <b>8.30</b> Hughesy, We Have A Problem. (Return) Dave Hughes is joined by Becky Lucas and Nazeem Hussain, as well as a panel of celebrities to discuss solutions to problems experienced in modern Australian life. <b>9.30</b> The Graham Norton Show. (R) Graham Norton chats with Sam Neill, Tom Jones, Billie Piper, James Nesbitt and Andi Osho. <b>10.30</b> The Project. (R) A look at the day's news. <b>11.30</b> WIN's All Australian News. <b>12.30</b> The Late Show With Stephen Colbert. (PG) <b>1.30</b> Home Shopping. (R) <b>4.00</b> CBS This Morning. <b>5.30</b> Headline News Early.
<b>ABC TV PLUS (22)</b> <b>6am</b> Children's Programs. <b>7.15pm</b> Odd Squad. <b>7.30</b> Spicks And Specks. <b>8.00</b> Doctor Who. <b>8.50</b> David Attenborough's Rise Of Animals. <b>9.50</b> George Clarke's Amazing Spaces. <b>10.40</b> Escape From The City. <b>11.35</b> Adam Hills: The Last Leg. <b>12.15am</b> Would I Lie To You? <b>12.45</b> Parks And Recreation. <b>1.10</b> Reno 911! <b>1.30</b> Brassic. <b>2.15</b> News Update. <b>2.20</b> Close. <b>5.00</b> The Day Henry Met. <b>5.05</b> Late Programs.	<b>VICELAND (31)</b> <b>6am</b> WorldWatch. <b>Noon</b> Basketball. NBA. Philadelphia 76ers v Brooklyn Nets. Replay. <b>2.00</b> The Curse Of Oak Island. <b>2.50</b> Hunting Hitler. <b>3.45</b> WorldWatch. <b>4.10</b> This Week. <b>5.05</b> Only Connect. <b>5.40</b> Shortland Street. <b>6.10</b> Abandoned Engineering. <b>7.05</b> Jeopardy! <b>7.35</b> 8 Out Of 10 Cats Does Countdown. <b>8.30</b> Taskmaster. <b>9.25</b> RockKwiz. <b>10.15</b> Late Programs.	<b>7MATE (60)</b> <b>6am</b> Morning Programs. <b>10.00</b> Graveyard Carz. <b>11.00</b> Last Car Garage. <b>11.30</b> Counting Cars. <b>Noon</b> Swamp People. <b>1.00</b> Ax Men. <b>2.00</b> Reluctant Outdoorsman. <b>3.00</b> Aussie Dreamlivers Texas. <b>3.30</b> Blokesworld. <b>4.00</b> Shipping Wars. <b>4.30</b> Hellfire Heroes. <b>5.30</b> Storage Wars. <b>6.00</b> American Pickers. <b>7.00</b> Pawn Stars. <b>7.30</b> Restoration Workshop. <b>8.30</b> MOVIE: Man Of Steel. (2013, M) <b>11.25</b> Late Programs.	<b>9GEM (52)</b> <b>6am</b> TV Shop: Home Shopping. <b>7.00</b> Creflo Dollar Ministries. <b>7.30</b> TV Shop: Home Shopping. <b>9.30</b> Australian Open Tennis Pre-Show. <b>10.30</b> Tennis. Australian Open. Day 1. <b>5.30pm</b> Tennis. Australian Open. Night 1. <b>10.30</b> Law & Order. <b>11.30</b> Timeless. <b>12.30am</b> My Favorite Martian. <b>1.00</b> TV Shop: Home Shopping. <b>1.30</b> Gideon's Way. <b>2.30</b> TV Shop: Home Shopping. <b>4.30</b> Joyce Meyer. <b>5.00</b> TV Shop: Home Shopping.	<b>BOLD (81)</b> <b>6am</b> Home Shopping. <b>8.00</b> Star Trek: Enterprise. <b>9.00</b> Diagnosis Murder. <b>10.00</b> Star Trek: Voyager. <b>Noon</b> Nash Bridges. <b>1.00</b> WIN's All Australian News. <b>2.00</b> CSI: Miami. <b>3.00</b> Bondi Rescue. <b>3.30</b> Diagnosis Murder. <b>4.30</b> Star Trek: The Next Generation. <b>5.30</b> Star Trek: Enterprise. <b>6.30</b> Bondi Rescue. <b>7.30</b> NCIS. <b>10.20</b> To Be Advised. <b>12.10am</b> Shopping. <b>2.10</b> VF Confidential. <b>3.10</b> Late Programs.
<b>NITV (34)</b> <b>6am</b> Morning Programs. <b>2.25pm</b> Bamay. <b>3.00</b> Jarjums. <b>3.55</b> Aussie Bush Tales. <b>4.00</b> Musomagic. <b>4.30</b> Move It Mob Style. <b>5.00</b> Fraggie Rock. <b>6.00</b> Cooking Hawaiian Style. <b>6.30</b> Pete & Pio's Kai Safari. <b>7.00</b> Our Stories. <b>7.20</b> News. <b>7.30</b> Follow The Rock. <b>7.40</b> Through The Wormhole With Morgan Freeman. <b>8.30</b> Living Black Conversations. <b>9.00</b> Blood Brothers. <b>10.00</b> News. <b>10.10</b> My Survival As An Aboriginal. <b>11.05</b> Late Programs.	<b>SBS MOVIES (32)</b> <b>6am</b> Morning Programs. <b>6.50</b> Love And Friendship. (2016, PG) <b>8.30</b> Looking Up. (2019, PG, Mandarin) <b>11.10</b> Bill. (2015, PG) <b>12.55pm</b> Ernest & Celestine. (2012, PG) <b>2.25</b> The Thief Of Bagdad. (1940, PG) <b>4.25</b> Amazonia. (2013, No dialogue) <b>5.55</b> The Man Who Knew Infinity. (2015, PG) <b>7.55</b> Cold War. (2018, M, Polish) <b>9.30</b> Song Lang. (2018, M, Vietnamese) <b>11.20</b> Late Programs.	<b>7TWO (62)</b> <b>6am</b> Home Shopping. <b>6.30</b> Travel Oz. <b>8.00</b> Harry's Practice. <b>8.30</b> Million Dollar Minute. <b>9.30</b> NBC Today. <b>10.30</b> MOVIE: The Falcon Strikes Back. (1943, PG) <b>Noon</b> House Of Wellness. <b>1.00</b> World's Most Amazing Videos. <b>2.00</b> Harry's Practice. <b>2.30</b> Million Dollar Minute. <b>3.30</b> M*A*S*H. <b>5.30</b> Escape To The Country. <b>6.30</b> Bargain Hunt. <b>7.30</b> Doc Martin. <b>8.30</b> Foyle's War. <b>10.40</b> Code Blue: Murder. <b>11.50</b> Late Programs.	<b>9GO! (53)</b> <b>6am</b> Children's Programs. <b>11.00</b> Dance Moms. <b>Noon</b> Royal Pains. <b>1.00</b> The Mindy Project. <b>2.00</b> Monster Croc Wrangler. <b>3.00</b> The Six Million Dollar Man. <b>4.00</b> The A-Team. <b>5.00</b> Knight Rider. <b>6.00</b> Tennis. Austrn Open. <b>7.00</b> The Nanny. <b>7.30</b> RBT. <b>8.30</b> MOVIE: Sahara. (2005, M) <b>11.00</b> Paranormal Caught On Camera. <b>Midnight</b> Quantum Leap. <b>1.00</b> Bromans. <b>2.00</b> Mike Tyson Mysteries. <b>2.10</b> Dance Moms. <b>3.00</b> Late Programs.	<b>PEACH (82)</b> <b>6am</b> Judging Amy. <b>7.00</b> Dr Quinn, Medicine Woman. <b>8.00</b> The Neighborhood. <b>9.00</b> Friends. <b>10.00</b> The Big Bang Theory. <b>11.00</b> Becker. <b>Noon</b> WIN's All Australian News. <b>1.00</b> Man With A Plan. <b>1.30</b> The King Of Queens. <b>3.00</b> Everybody Loves Raymond. <b>4.00</b> Becker. <b>5.00</b> Frasier. <b>6.00</b> Friends. <b>6.30</b> Neighbours. <b>7.00</b> Friends. <b>8.00</b> The Big Bang Theory. <b>9.30</b> Two And A Half Men. <b>11.00</b> Late Programs.



# Organise paper delivery to your home EVERY FRIDAY!



**Foster's Newsagency**  
Phone: (08) 8725 4140

**Chapmans Newsagency**  
Phone: (08) 8725 3300

1248226-1-M43-20

Tuesday, February 9

<b>ABC TV (2)</b> <b>6.00</b> News Breakfast. <b>9.00</b> ABC News Mornings. <b>10.00</b> Four Corners. (R) <b>11.00</b> To Be Advised. <b>12.00</b> ABC News At Noon. <b>1.00</b> Call The Midwife. (PG, R) <b>2.00</b> Rake. (Mal, R) <b>3.00</b> ABC News Afternoons. <b>4.05</b> The Heights. (PG, R) <b>4.35</b> Back Roads. (R) <b>5.05</b> Restoration Australia. (PG, R)	<b>SBS (3)</b> <b>6.00</b> WorldWatch. <b>10.30</b> German News. <b>11.00</b> Spanish News. <b>11.30</b> Turkish News. <b>12.00</b> Arabic News F24. <b>12.30</b> ABC America: World News Tonight. <b>1.00</b> PBS NewsHour. <b>2.00</b> Destination Flavour China. (R) <b>2.30</b> The Story Of God With Morgan Freeman. (PGa, R) <b>3.25</b> Who Do You Think You Are? (PGa, R) <b>4.35</b> Great British Railway Journeys. (R) <b>5.05</b> Letters And Numbers. (R) <b>5.35</b> Jeopardy! (PG)	<b>SEVEN (6)</b> <b>6.00</b> Sunrise. <b>9.00</b> The Morning Show. (PG) <b>11.30</b> Seven Morning News. <b>12.00</b> MOVIE: Watch Your Back. (2015, Mlv, R) <b>2.00</b> Gold Coast Medical. (PGa, R) <b>3.00</b> The Chase. <b>4.00</b> Seven News At 4. <b>5.00</b> The Chase Australia.	<b>NINE (5)</b> <b>6.00</b> Today. The latest in news, current affairs, sport, politics, entertainment, fashion, health and lifestyle. <b>9.30</b> Australian Open Tennis Pre-Show. Reviews, previews, interviews, highlights and opinions from the Australian Open at Melbourne Park. <b>10.30</b> Tennis. Australian Open. Day 2. From Melbourne Park.	<b>WIN (8)</b> <b>6.00</b> Headline News. <b>8.00</b> Studio 10. (PG) <b>12.00</b> Dr Phil. (PGa) <b>1.00</b> To Be Advised. <b>2.00</b> Entertainment Tonight. <b>2.30</b> Everyday Gourmet With Justine Schofield. (R) <b>3.00</b> Judge Judy. (PG) <b>3.30</b> Left Off The Map. <b>4.00</b> Farm To Fork. (PG) <b>4.30</b> The Bold And The Beautiful. <b>5.00</b> 10 News First.
<b>6.00</b> The Drum. Analysis of the day's news. <b>7.00</b> ABC News. Takes a look at today's top stories. <b>7.30</b> <b>7.30</b> . Presented by Leigh Sales. <b>8.00</b> Foreign Correspondent. International affairs program, featuring in-depth stories from ABC's network of foreign correspondents. <b>8.30</b> Australia Remastered: Wetlands. Aaron Pedersen takes a look at one of Australia's dynamic natural habitats, the wetlands. <b>9.30</b> To Be Advised. <b>11.00</b> ABC Late News. <b>11.30</b> Q+A. (R) <b>12.35</b> Wentworth. (MA15+ads, R) <b>1.20</b> Rage. (MA15+adhlnsv) <b>3.45</b> Wentworth. (MA15+ads, R) <b>4.30</b> The Drum. (R) <b>5.30</b> 7.30. (R)	<b>6.00</b> Mastermind Australia. (R) <b>6.30</b> SBS World News. <b>7.30</b> Great Continental Railway Journeys: Linz To Bratislava. (PG) Hosted by Michael Portillo. <b>8.35</b> 24 Hours In Emergency: Because The Night. (M) A 37-year-old woman with autism has been rushed to emergency after suffering a crush injury. <b>9.30</b> Cat Tales. (PGa, R) Takes a look at cats. <b>10.30</b> SBS World News Late. <b>11.00</b> The A Word. (Final, Mal) <b>12.05</b> The Pier. (Malnsv, R) <b>1.00</b> Deep State. (Mlv, R) <b>3.00</b> Wasted! The Story Of Food Waste. (Ml, R) <b>4.30</b> Great British Railway Journeys. (PG, R) <b>5.00</b> CGTN English News. <b>5.15</b> NHK World English News. <b>5.30</b> Deutsche Welle English News.	<b>6.00</b> Seven News. <b>7.00</b> Home And Away. (PG) <b>7.30</b> Holey Moley Australia. (PG) Contestants battle for supremacy on an obstacle-filled supersized mini golf course. <b>9.00</b> The Good Doctor. (Ma) Shaun has a hard time balancing his fears and concerns about potentially jeopardising Lea's health. <b>10.00</b> The Resident. (Ma) Cain's elective surgery patient returns. <b>11.00</b> Station 19. (Ma) A young boy falls into water pipes. <b>12.00</b> Splitting Up Together. (PGas, R) <b>1.00</b> Harry's Practice. (R) <b>1.30</b> Travel Oz. (PG, R) <b>2.00</b> Home Shopping. (R) <b>4.00</b> NBC Today. <b>5.00</b> Seven Early News. <b>5.30</b> Sunrise.	<b>6.00</b> Nine News. <b>7.00</b> Tennis. Australian Open. Night 2. From Melbourne Park. <b>11.30</b> Chicago Med. (Mam, R) The doctors and nurses are on high alert when an overflow of patients are rushed into Chicago Med. <b>12.30</b> Award Winning Tasmania. (PG, R) Ben Milbourne and Henry Terry continue their journey along the west coast of Tasmania. <b>1.00</b> Destination WA. (R) Nikki Parkinson discovers all the family-friendly fun that Whiteman Park has to offer. <b>1.30</b> TV Shop: Home Shopping. (R) <b>4.00</b> Take Two. (R) Home shopping. <b>5.00</b> Today. The latest in news and current affairs.	<b>6.30</b> The Project. A look at the day's news. <b>7.30</b> The Amazing Race Australia. Hosted by Beau Ryan. <b>8.30</b> NCIS. (Mv) Gibbs and Fornell's crusade to find the head of the drug ring comes to a climax. <b>9.30</b> NCIS: Los Angeles. (Mv) The NCIS team must track down an organised crime leader who is trying to buy stolen defence technology. <b>10.30</b> The Project. (R) A look at the day's news. <b>11.30</b> WIN's All Australian News. (R) <b>12.30</b> The Late Show With Stephen Colbert. (PG) <b>1.30</b> Home Shopping. (R) <b>4.00</b> CBS This Morning. <b>5.30</b> Headline News Early.
<b>ABC TV PLUS (22)</b> <b>6am</b> Children's Programs. <b>7.15pm</b> Odd Squad. <b>7.30</b> Spicks And Specks. <b>8.00</b> Doctor Who. <b>9.00</b> To Be Advised. <b>9.45</b> Whose Line Is It Anyway? (Final) <b>10.05</b> The IT Crowd. <b>10.55</b> Frontline. (Final) <b>11.30</b> Jayde Adams: Serious Black Jumper. <b>12.30am</b> Live At The Apollo. <b>1.15</b> Parks And Recreation. <b>1.40</b> Reno 911! <b>2.00</b> Brassic. <b>2.45</b> News Update. <b>2.50</b> Close. <b>5.00</b> The Day Henry Met. <b>5.05</b> Late Programs.	<b>VICELAND (31)</b> <b>6am</b> WorldWatch. <b>11.30</b> SBS Courtside. <b>Noon</b> Basketball. NBA. San Antonio Spurs v Golden State Warriors. <b>2.30</b> WorldWatch. <b>3.00</b> Lee Lin Chin's Fashionista. <b>3.10</b> VICE World Of Sports. <b>3.40</b> WorldWatch. <b>5.05</b> Only Connect. <b>5.40</b> Shortland Street. <b>6.10</b> Abandoned Engineering. <b>7.05</b> Jeopardy! <b>7.35</b> 8 Out Of 10 Cats Does Countdown. <b>8.30</b> The Rise And Fall Of Nokia Mobile. <b>9.35</b> The 2000s. <b>10.25</b> Late Programs.	<b>7MATE (60)</b> <b>6am</b> Morning Programs. <b>9.00</b> American Pickers. <b>10.00</b> America's Game. <b>11.00</b> A Football Life. <b>Noon</b> Swamp People. <b>1.00</b> Ax Men. <b>2.00</b> Reluctant Outdoorsman. <b>3.00</b> Restoration Workshop. <b>4.00</b> Fish'n With Mates. <b>4.30</b> Hellfire Heroes. <b>5.30</b> Storage Wars. <b>6.00</b> American Pickers. <b>7.00</b> Pawn Stars. <b>7.30</b> Highway Patrol. <b>8.30</b> Outback Opal Hunters. <b>10.30</b> Yukon Gold. <b>11.30</b> Late Programs.	<b>9GEM (52)</b> <b>6am</b> TV Shop: Home Shopping. <b>7.00</b> Creflo Dollar Ministries. <b>7.30</b> TV Shop: Home Shopping. <b>9.30</b> Australian Open Tennis Pre-Show. <b>10.30</b> Tennis. Australian Open. Day 2. <b>5.30pm</b> Tennis. Australian Open. Night 2. <b>10.30</b> Law & Order. <b>11.30</b> Timeless. <b>12.30am</b> My Favorite Martian. <b>1.00</b> TV Shop: Home Shopping. <b>4.30</b> Joyce Meyer. <b>5.00</b> TV Shop: Home Shopping.	<b>BOLD (81)</b> <b>6am</b> Shopping. <b>8.00</b> Star Trek: Enterprise. <b>9.00</b> Diagnosis Murder. <b>10.00</b> Star Trek: Voyager. <b>11.00</b> Jake And The Fatman. <b>Noon</b> Nash Bridges. <b>1.00</b> WIN's All Australian News. <b>2.00</b> CSI: Miami. <b>3.00</b> Bondi Rescue. <b>3.30</b> Diagnosis Murder. <b>4.30</b> Star Trek: The Next Generation. <b>5.30</b> Star Trek: Enterprise. <b>6.30</b> Bondi Rescue. <b>7.30</b> NCIS. <b>8.30</b> CSI: Crime Scene Investigation. <b>10.25</b> CSI: Miami. <b>11.20</b> Late Programs.
<b>NITV (34)</b> <b>6am</b> Morning Programs. <b>1.30pm</b> Wild Kai Legends. <b>2.00</b> Nyami Ngaarl-u-Gundi Woman Of The Water. <b>2.30</b> Water Is Life. <b>3.00</b> Jarjums. <b>6.00</b> Cooking Hawaiian Style. <b>6.30</b> Pete & Pio's Kai Safari. <b>7.00</b> Our Stories. <b>7.20</b> News. <b>7.30</b> African American: Many Rivers To Cross. <b>8.30</b> Superstition. <b>9.20</b> NITV News Update. <b>9.30</b> Hunting Aotearoa. <b>10.00</b> Football. Monsoon AFL. Replay. <b>Midnight</b> Late Programs.	<b>SBS MOVIES (32)</b> <b>6am</b> The Thief Of Bagdad. Continued. (1940, PG) <b>7.45</b> Asterix And Obelix In Britain. (2012, PG, French) <b>9.50</b> The Man Who Knew Infinity. (2015, PG) <b>11.50</b> Amazonia. (2013, No dialogue) <b>1.25pm</b> Looking Up. (2019, PG, Mandarin) <b>4.00</b> Coming Home. (2014, PG, Mandarin) <b>6.00</b> Ernest & Celestine. (2012, PG) <b>7.30</b> Lola And Her Brothers. (2018, M, French) <b>9.30</b> I Am Love. (2009, MA15+, Italian) <b>11.40</b> Late Programs.	<b>7TWO (62)</b> <b>6am</b> Home Shopping. <b>6.30</b> Travel Oz. <b>8.00</b> Harry's Practice. <b>8.30</b> Million Dollar Minute. <b>9.30</b> NBC Today. <b>Noon</b> House Of Wellness. <b>1.00</b> World's Most Amazing Videos. <b>2.00</b> Harry's Practice. <b>2.30</b> Million Dollar Minute. <b>3.30</b> Sydney Weekender. <b>4.00</b> Better Homes And Gardens. <b>5.30</b> Escape To The Country. <b>6.30</b> Bargain Hunt. <b>7.30</b> Pie In The Sky. <b>8.30</b> Inspector George Gently. <b>10.40</b> The Bay. <b>11.40</b> Late Programs.	<b>9GO! (53)</b> <b>6am</b> Children's Programs. <b>11.00</b> Dance Moms. <b>Noon</b> Royal Pains. <b>1.00</b> The Mindy Project. <b>3.00</b> The Six Million Dollar Man. <b>4.00</b> The A-Team. <b>5.00</b> Knight Rider. <b>6.00</b> Tennis. Austrn Open. <b>7.00</b> The Nanny. <b>7.30</b> MOVIE: RoboCop. (2014, M) <b>9.45</b> MOVIE: Shaft. (2000, MA15+) <b>11.45</b> The Nanny. <b>12.15am</b> Quantum Leap. <b>1.10</b> Urbex: Enter At Your Own Risk. <b>2.10</b> Dance Moms. <b>3.00</b> Late Programs.	<b>PEACH (82)</b> <b>6am</b> Judging Amy. <b>7.00</b> Dr Quinn, Medicine Woman. <b>8.00</b> Becker. <b>9.00</b> The King Of Queens. <b>10.00</b> Everybody Loves Raymond. <b>11.00</b> Frasier. <b>Noon</b> WIN's All Australian News. <b>1.00</b> Medium. <b>2.00</b> The King Of Queens. <b>3.00</b> Everybody Loves Raymond. <b>4.00</b> Becker. <b>5.00</b> Frasier. <b>6.00</b> Friends. <b>6.30</b> Neighbours. <b>7.00</b> Friends. <b>8.00</b> The Big Bang Theory. <b>9.30</b> Mom. <b>11.00</b> Late Programs.



Wednesday, February 10

<b>ABC TV (2)</b> <b>6.00</b> News Breakfast. <b>9.00</b> ABC News Mornings. <b>10.00</b> Foreign Correspondent. (R) <b>10.30</b> Stan Grant's One Plus One. (R) <b>11.00</b> Grand Designs: House Of The Year. (PG, R) <b>12.00</b> ABC News At Noon. <b>12.30</b> National Press Club Address. <b>1.55</b> Rake. (Mlsv, R) <b>3.00</b> ABC News Afternoons. <b>4.00</b> The Heights. (PG, R) <b>4.30</b> Back Roads. (R) <b>5.00</b> Restoration Australia. (R)	<b>SBS (3)</b> <b>6.00</b> WorldWatch. <b>10.30</b> German News. <b>11.00</b> Spanish News. <b>11.30</b> Turkish News. <b>12.00</b> Arabic News F24. <b>12.30</b> ABC America: World News Tonight. <b>1.00</b> PBS NewsHour. <b>2.00</b> Destination Flavour China. (R) <b>2.30</b> The Story Of God With Morgan Freeman. (PGa, R) <b>3.25</b> Who Do You Think You Are? (PG, R) <b>4.35</b> Great British Railway Journeys. (R) <b>5.05</b> Letters And Numbers. (R) <b>5.35</b> Jeopardy! (PG)	<b>SEVEN (6)</b> <b>6.00</b> Sunrise. <b>9.00</b> The Morning Show. (PG) <b>11.30</b> Seven Morning News. <b>12.00</b> <b>MOVIE:</b> My Life As A Dead Girl. (2015, Masv, R) <b>2.00</b> Gold Coast Medical. (Ma, R) <b>3.00</b> The Chase. <b>4.00</b> Seven News At 4. <b>5.00</b> The Chase Australia.	<b>NINE (5)</b> <b>6.00</b> <b>Today</b> . The latest in news, current affairs, sport, politics, entertainment, fashion, health and lifestyle. <b>9.30</b> <b>Australian Open Tennis Pre-Show</b> . Reviews, previews, interviews, highlights and opinions from the Australian Open at Melbourne Park. <b>10.30</b> <b>Tennis</b> . Australian Open. Day 3. From Melbourne Park.	<b>WIN (8)</b> <b>6.00</b> Headline News. <b>8.00</b> Studio 10. (PG) <b>12.00</b> Dr Phil. (PGal) <b>1.00</b> To Be Advised. <b>2.00</b> Entertainment Tonight. <b>2.30</b> Everyday Gourmet With Justine Schofield. (R) <b>3.00</b> Judge Judy. (PG) <b>3.30</b> Left Off The Map. <b>4.00</b> Farm To Fork. (PG) <b>4.30</b> The Bold And The Beautiful. <b>5.00</b> 10 News First.
<b>6.00</b> The Drum. <b>7.00</b> ABC News. <b>7.30</b> <b>7.30</b> . Presented by Leigh Sales. <b>8.00</b> <b>Hard Quiz</b> . (PG) Presented by Tom Gleeson. <b>8.30</b> The Weekly With Charlie Pickering. A satirical news program exposing the humorous, absurd and downright hypocritical. <b>9.00</b> <b>Aftertaste</b> . (Mls) Easton announces he is opening a new restaurant with his niece Diana in just a month's time. <b>9.30</b> <b>QI</b> . (MI) Hosted by Sandi Toksvig. <b>10.00</b> To Be Advised. <b>10.45</b> <b>ABC Late News</b> . <b>11.15</b> <b>Four Corners</b> . (R) <b>12.00</b> <b>Media Watch</b> . (PG, R) <b>12.20</b> <b>Wentworth</b> . (MA15+lv, R) <b>1.05</b> <b>Rage</b> . (MA15+adhlnsv) <b>3.45</b> Wentworth. (MA15+lv, R) <b>4.30</b> The Drum. (R) <b>5.30</b> 7.30. (R)	<b>6.00</b> Mastermind Australia. (R) <b>6.30</b> <b>SBS World News</b> . <b>7.35</b> <b>Britain's Most Historic Towns: Georgian Edinburgh</b> . (PG) Alice Roberts visits Edinburgh. <b>8.30</b> <b>Michael Palin: Travels Of A Lifetime</b> . (Premiere, PG) Michael Palin revisits his first travel series. <b>9.35</b> <b>Vikings</b> . (MA15+) Alfred sets out to confront the Vikings. <b>10.30</b> <b>SBS World News Late</b> . <b>11.00</b> <b>24 Hours In Emergency</b> . (Ma, R) <b>11.55</b> <b>MOVIE:</b> C'est La Vie. (2017, Mls, R, France) Jean-Pierre Bacri, Jean-Paul Rouve, Gilles Lellouche. <b>2.05</b> Queen Elizabeth's Secret Agents. (Ma, R) <b>3.10</b> Fourth Estate: The NY Times And Trump. (MI, R) <b>4.15</b> Great British Railway Journeys. (R) <b>4.55</b> Poh & Co. Bitesize. (R) <b>5.00</b> CGTN English News. <b>5.15</b> NHK World English News. <b>5.30</b> Deutsche Welle English News.	<b>6.00</b> Seven News. <b>7.00</b> Home And Away. (PGav) <b>7.30</b> <b>Ambulance: Code Red</b> . (Premiere, Ma) Follows the work of an ambulance service, giving an insight into the life and death incidents they face. <b>8.30</b> <b>The Bay</b> . (Return, Mav) After dealing with the repercussions of her actions from last year, DC Lisa Armstrong is given the opportunity to step up and prove her worth when asked to assist with a murder investigation in Morecambe. <b>10.30</b> <b>Criminal Confessions: Chris Watts – Confession Untold</b> . (Return, Mlv) A look at the case of Chris Watts. <b>12.00</b> <b>Code Black</b> . (Mav, R) <b>2.00</b> <b>Home Shopping</b> . (R) <b>4.00</b> <b>NBC Today</b> . <b>5.00</b> Seven Early News. <b>5.30</b> Sunrise.	<b>6.00</b> <b>Nine News</b> . <b>7.00</b> <b>Tennis</b> . Australian Open. Night 3. From Melbourne Park. <b>11.30</b> <b>Chicago Med</b> . (MA15+amv, R) The staff is conflicted about the law-breaking father of a five-year-old patient. Will arranges a great deal on a wedding venue. Natalie and Elsa treat an ill pregnant woman who is convinced that God will save her. <b>12.30</b> <b>Award Winning Tasmania</b> . (PG, R) Ben Milbourne continues his exploration of Tasmania by visiting Ghost Rock Vineyard. <b>1.00</b> <b>Destination WA</b> . (R) Trevor Cochrane goes snorkelling in the crystal-clear waters of the Cocos Islands. <b>1.30</b> <b>TV Shop: Home Shopping</b> . (R) <b>2.30</b> <b>Global Shop</b> . Home shopping. <b>3.00</b> <b>TV Shop: Home Shopping</b> . (R) <b>5.00</b> <b>Today</b> . The latest in news and current affairs.	<b>6.30</b> The Project. The hosts and guest panellists take a look at the day's news, events and hot topics. <b>7.30</b> <b>Jamie's Easy Meals For Every Day</b> . Jamie reinvents some family favourites, including new spins on butter chicken and salmon. <b>8.30</b> <b>Bull</b> . The founder of a trial consulting firm uses psychology and technology to win cases for his clients. <b>10.30</b> The Project. (R) The hosts and guest panellists take a look at the day's news, events and hot topics. <b>11.30</b> <b>WIN's All Australian News</b> . <b>12.30</b> The Late Show With Stephen Colbert. (PG) Hosted by Stephen Colbert. <b>1.30</b> <b>Home Shopping</b> . (R) <b>4.00</b> <b>CBS This Morning</b> . Morning news and talk show. <b>5.30</b> <b>Headline News Early</b> .
<b>ABC TV PLUS (22)</b> <b>6am</b> Children's Programs. <b>7pm</b> Dino Dana. <b>7.15</b> Odd Squad. <b>7.30</b> Spicks And Specks. <b>8.00</b> Doctor Who. <b>8.45</b> Leaving Allen Street. <b>9.45</b> Restoration Australia. <b>10.40</b> Enslaved. <b>11.40</b> Louis Theroux: Transgender Kids. <b>12.45am</b> Parks And Recreation. <b>1.05</b> Reno 911! <b>1.25</b> Brassic. <b>2.10</b> News Update. <b>2.15</b> Close. <b>5.00</b> The Day Henry Met. <b>5.05</b> Little Princess. <b>5.20</b> Sarah & Duck. <b>5.25</b> Hoot Hoot Go! <b>5.35</b> Late Programs.	<b>VICELAND (31)</b> <b>6am</b> WorldWatch. <b>Noon</b> Basketball. NBA. San Antonio Spurs v Golden State Warriors. Replay. <b>2.00</b> The Curse Of Oak Island. <b>2.50</b> Hunting Hitler. <b>3.40</b> WorldWatch. <b>5.05</b> Only Connect. <b>5.40</b> Shortland Street. <b>6.10</b> Abandoned Engineering. <b>7.05</b> Jeopardy! <b>7.35</b> 8 Out Of 10 Cats Does Countdown. <b>8.30</b> <b>MOVIE:</b> Sabrina, The Teenage Witch. (1996, PG) <b>10.05</b> <b>MOVIE:</b> Alpha. (2018, PG) <b>11.50</b> Late Programs.	<b>7MATE (60)</b> <b>6am</b> Morning Programs. <b>10.00</b> America's Game. <b>11.00</b> A Football Life. <b>Noon</b> Swamp People. <b>1.00</b> Ax Men. <b>2.00</b> Reluctant Outdoorsman. <b>2.30</b> Wild Ops. <b>3.00</b> Storage Wars. <b>3.30</b> Pawn Stars. <b>4.00</b> Fish'n With Mates. <b>4.30</b> Hellfire Heroes. <b>5.30</b> Storage Wars. <b>6.00</b> American Pickers. <b>7.00</b> Pawn Stars. <b>7.30</b> The Simpsons. <b>9.00</b> Family Guy. <b>9.30</b> American Dad! <b>10.30</b> Family Guy. <b>11.00</b> Late Programs.	<b>9GEM (52)</b> <b>6am</b> TV Shop: Home Shopping. <b>7.00</b> Creflo Dollar Ministries. <b>7.30</b> TV Shop: Home Shopping. <b>9.30</b> Australian Open Tennis Pre-Show. <b>10.30</b> Tennis. Australian Open. Day 3. <b>5.30pm</b> Tennis. Australian Open. Night 3. <b>10.30</b> Law & Order. <b>11.30</b> Timeless. <b>12.30am</b> My Favorite Martian. <b>1.00</b> TV Shop: Home Shopping. <b>1.30</b> Dangerman. <b>2.30</b> TV Shop: Home Shopping. <b>4.30</b> Joyce Meyer. <b>5.00</b> TV Shop: Home Shopping.	<b>BOLD (81)</b> <b>6am</b> Home Shopping. <b>8.00</b> Star Trek: Enterprise. <b>9.00</b> Diagnosis Murder. <b>10.00</b> Star Trek: Voyager. <b>11.00</b> Jake And The Fatman. <b>Noon</b> Nash Bridges. <b>1.00</b> WIN's All Australian News. <b>2.00</b> CSI: Miami. <b>3.00</b> Bondi Rescue. <b>3.30</b> Diagnosis Murder. <b>4.30</b> Star Trek: The Next Generation. <b>5.30</b> Star Trek: Enterprise. <b>6.30</b> Bondi Rescue. <b>7.30</b> NCIS. <b>8.30</b> NCIS: Los Angeles. <b>10.20</b> NCIS. <b>11.15</b> Late Programs.
<b>NITV (34)</b> <b>6am</b> Morning Programs. <b>1.50pm</b> Follow The Rock. <b>2.00</b> On The Road. <b>3.00</b> Wapos Bay. <b>3.25</b> Bushwhacked! <b>3.55</b> Aussie Bush Tales. <b>4.00</b> Musomagic. <b>4.30</b> Move It Mob Style. <b>5.00</b> Fraggie Rock. <b>6.00</b> Red Chef Revival. <b>6.30</b> Pete & Pio's Kai Safari. <b>7.00</b> Our Stories. <b>7.20</b> NITV News Update. <b>7.30</b> First Australians. <b>8.30</b> Map To Paradise. <b>9.30</b> Living With Giants. <b>10.30</b> News. <b>10.40</b> Late Programs.	<b>SBS MOVIES (32)</b> <b>6am</b> Amazonia. Continued. (2013, No dialogue) <b>7.15</b> Coming Home. (2014, PG, Mandarin) <b>9.15</b> Ernest & Celestine. (2012, PG) <b>10.45</b> The Thief Of Bagdad. (1940, PG) <b>12.45pm</b> Maudie. (2016, PG) <b>2.55</b> Asterix And Obelix In Britain. (2012, PG, French) <b>5.00</b> The Eagle Has Landed. (1976, PG) <b>7.30</b> Love Is In The Air. (2005, M, French) <b>9.30</b> Ali's Wedding. (2017, M) <b>11.35</b> Late Programs.	<b>7TWO (62)</b> <b>6am</b> Home Shopping. <b>6.30</b> Travel Oz. <b>8.00</b> Harry's Practice. <b>8.30</b> Million Dollar Minute. <b>9.30</b> NBC Today. <b>Noon</b> House Of Wellness. <b>1.00</b> World's Most Amazing Videos. <b>2.00</b> Harry's Practice. <b>2.30</b> Million Dollar Minute. <b>3.30</b> Make It Yours. <b>4.00</b> Better Homes And Gardens. <b>5.30</b> Escape To The Country. <b>6.30</b> Bargain Hunt. <b>7.30</b> Frankie Drake Mysteries. <b>8.30</b> A Touch Of Frost. <b>10.50</b> Jonathan Creek. <b>Midnight</b> Late Programs.	<b>9GO! (53)</b> <b>6am</b> Children's Programs. <b>11.00</b> Dance Moms. <b>Noon</b> Royal Pains. <b>1.00</b> The Mindy Project. <b>3.00</b> The Six Million Dollar Man. <b>4.00</b> The A-Team. <b>5.00</b> Knight Rider. <b>6.00</b> Tennis. Austrn Open. <b>7.00</b> The Nanny. <b>7.30</b> Paranormal Caught On Camera. <b>8.30</b> <b>MOVIE:</b> Minority Report. (2002, M) <b>11.30</b> The Nanny. <b>Midnight</b> Quantum Leap. <b>1.00</b> The Horn. <b>2.00</b> Mike Tyson Mysteries. <b>2.10</b> Dance Moms. <b>3.00</b> Late Programs.	<b>PEACH (82)</b> <b>6am</b> Friends. <b>7.00</b> Dr Quinn, Medicine Woman. <b>8.00</b> Fam. <b>8.30</b> Becker. <b>9.00</b> The King Of Queens. <b>10.00</b> Everybody Loves Raymond. <b>11.00</b> Frasier. <b>Noon</b> WIN's All Australian News. <b>1.00</b> Medium. <b>2.00</b> The King Of Queens. <b>3.00</b> Everybody Loves Raymond. <b>4.00</b> Becker. <b>5.00</b> Frasier. <b>6.00</b> Friends. <b>6.30</b> Neighbours. <b>7.00</b> Friends. <b>8.00</b> The Big Bang Theory. <b>9.30</b> 2 Broke Girls. <b>11.00</b> Late Programs.



Studies show people who sleep 8 hours per night have stronger immune systems and reduced stress levels.

Mt Gambier | Ph: 08 8725 0333

Forty Winks

Thursday, February 11

<b>ABC TV (2)</b> <b>6.00</b> News Breakfast. <b>9.00</b> ABC News Mornings. <b>10.00</b> Australian Story. (R) <b>10.30</b> To Be Advised. <b>12.00</b> ABC News At Noon. <b>1.00</b> Hard Quiz. (PG, R) <b>1.30</b> The Weekly With Charlie Pickering. (R) <b>2.00</b> Rake. (Mlv, R) <b>3.00</b> ABC News Afternoons. <b>4.00</b> The Heights. (PG, R) <b>4.30</b> Back Roads. (R) <b>5.00</b> Restoration Australia. (PG, R)	<b>SBS (3)</b> <b>6.00</b> WorldWatch. <b>11.00</b> Spanish News. <b>11.30</b> Turkish News. <b>12.00</b> Arabic News F24. <b>12.30</b> ABC America: World News Tonight. <b>1.00</b> PBS NewsHour. <b>2.00</b> Destination Flavour China. (PG, R) <b>2.30</b> The Great Wall Of China: The Hidden Story. (PG, R) <b>3.25</b> Who Do You Think You Are? (PGas, R) <b>4.35</b> Great British Railway Journeys. (PG, R) <b>5.05</b> Letters And Numbers. (R) <b>5.35</b> Jeopardy! (PG)	<b>SEVEN (6)</b> <b>6.00</b> Sunrise. <b>9.00</b> The Morning Show. (PG) <b>11.30</b> Seven Morning News. <b>12.00</b> <b>MOVIE:</b> Hometown Killer. (2018, Mav, R) <b>2.00</b> Gold Coast Medical. (Ma, R) <b>3.00</b> The Chase. <b>4.00</b> Seven News At 4. <b>5.00</b> The Chase Australia.	<b>NINE (5)</b> <b>6.00</b> <b>Today</b> . The latest in news, current affairs, sport, politics, entertainment, fashion, health and lifestyle. <b>9.30</b> <b>Australian Open Tennis Pre-Show</b> . Reviews, previews, interviews, highlights and opinions from the Australian Open at Melbourne Park. <b>10.30</b> <b>Tennis</b> . Australian Open. Day 4. From Melbourne Park.	<b>WIN (8)</b> <b>6.00</b> Headline News. <b>8.00</b> Studio 10. (PG) <b>12.00</b> Dr Phil. (PGal) <b>1.00</b> To Be Advised. <b>2.00</b> Entertainment Tonight. <b>2.30</b> Everyday Gourmet With Justine Schofield. (R) <b>3.00</b> Judge Judy. (PG) <b>3.30</b> Left Off The Map. <b>4.00</b> Farm To Fork. (PG) <b>4.30</b> The Bold And The Beautiful. <b>5.00</b> 10 News First.
<b>6.00</b> The Drum. <b>7.00</b> ABC News. <b>7.30</b> <b>7.30</b> . Presented by Leigh Sales. <b>8.00</b> <b>Back Roads: Kyogle, NSW</b> . Heather Ewart visits Kyogle. <b>8.30</b> <b>Q+A</b> . Interactive public affairs program featuring a panel of experts and commentators answering questions. <b>9.35</b> <b>The Rise Of The Murdoch Dynasty: The Comeback</b> . (Ms, R) Part 3 of 3. <b>10.25</b> To Be Advised. <b>10.35</b> <b>ABC Late News</b> . <b>11.05</b> To Be Advised. <b>12.05</b> <b>Wentworth</b> . (MA15+as, R) <b>12.55</b> <b>Killing Eve</b> . (PG, R) <b>1.40</b> <b>Rage</b> . (MA15+adhlnsv) <b>3.40</b> Wentworth. (MA15+as, R) <b>4.30</b> The Drum. (R) <b>5.30</b> 7.30. (R)	<b>6.00</b> Mastermind Australia. (R) <b>6.30</b> <b>SBS World News</b> . <b>7.35</b> <b>The World's Greatest Palaces: Edinburgh Castle</b> . (PG) <b>8.30</b> <b>Michael Mosley: The Truth About Cosmetic Treatments</b> . (M) Part 1 of 2. <b>9.35</b> <b>World On Fire</b> . (Final, MA15+v) Harry returns to Poland. <b>10.40</b> <b>SBS World News Late</b> . <b>11.10</b> <b>24 Hours In Police Custody</b> . (Malv, R) <b>12.10</b> M: The City Hunts A Murderer. (MA15+av, R) <b>2.00</b> The Little Drummer Girl. (Mals, R) <b>3.40</b> Inside North Korea's Dynasty. (Ma, R) <b>4.35</b> My Sister's Wedding In War-Torn Syria. (PG, R) <b>5.00</b> CGTN English News. <b>5.15</b> NHK World English News. <b>5.30</b> Deutsche Welle English News.	<b>6.00</b> Seven News. <b>7.00</b> Home And Away. (PGav) <b>8.30</b> <b>Wife Swap Australia</b> . (Premiere, PGal) A fitness-obsessed mum and a bus-dwelling mother of eight swap lives, turning their families upside down. <b>9.45</b> <b>Busted In Bangkok</b> . (MA15+as) Follows Thailand's tourist police as they deal with tourists from all over the world. <b>10.45</b> <b>Gordon Ramsay On Cocaine</b> . (Madl, R) Part 1 of 2. <b>11.45</b> <b>Celebrity Obsessed: Madonna</b> . (MA15+a, R) <b>12.45</b> <b>MOVIE:</b> Crimes Of Passion: Voice From The Grave. (1996, Mv, R) Kevin Dobson. <b>2.30</b> <b>Home Shopping</b> . (R) <b>4.00</b> <b>NBC Today</b> . <b>5.00</b> Seven Early News. <b>5.30</b> Sunrise.	<b>6.00</b> <b>Nine News</b> . <b>7.00</b> <b>Tennis</b> . Australian Open. Night 4. From Melbourne Park. <b>11.30</b> <b>Chicago Med</b> . (Mam, R) Will is backed into a corner after unknowingly making a deal with a gangster. <b>12.30</b> <b>Award Winning Tasmania</b> . (PG, R) Ben Milbourne invites comedian Dylan Hesp to explore Tasmania's capital of Hobart. <b>1.00</b> <b>Destination WA</b> . (R) Trevor Cochrane holidays on Christmas Island. Nikki Parkinson dines in Wanneroo. <b>1.30</b> <b>TV Shop: Home Shopping</b> . (R) <b>2.30</b> <b>Global Shop</b> . Home shopping. <b>3.00</b> <b>TV Shop: Home Shopping</b> . (R) <b>5.00</b> <b>Today</b> . The latest in news and current affairs.	<b>6.30</b> The Project. A look at the day's news. <b>7.30</b> <b>Ambulance Australia</b> . (Ma, R) A triple-zero call for an infant needing CPR tests a first-time call-taker in the Operations Centre. <b>8.30</b> <b>Law &amp; Order: SVU</b> . (Mav) The squad spends New Year's Eve dealing with a child abduction after an Amber Alert is sounded. Carisi faces off against counsellor Rafael Barba in an emotional courtroom battle. <b>10.30</b> <b>This Is Us</b> . Kevin embarks on a stressful road trip. <b>11.30</b> <b>WIN's All Australian News</b> . <b>12.30</b> The Project. (R) <b>1.30</b> The Late Show With Stephen Colbert. (PG) <b>2.30</b> <b>Home Shopping</b> . (R) <b>4.00</b> <b>CBS This Morning</b> . <b>5.30</b> <b>Headline News Early</b> .
<b>ABC TV PLUS (22)</b> <b>6am</b> Children's Programs. <b>7.15pm</b> Odd Squad. <b>7.30</b> Spicks And Specks. <b>8.00</b> Doctor Who. <b>8.45</b> Mock The Week. (Final) <b>9.20</b> Hard Quiz. <b>9.50</b> The Weekly With Charlie Pickering. <b>10.20</b> You Can't Ask That. <b>10.40</b> Rise Of The Animals. <b>11.40</b> Parks And Recreation. <b>12.05am</b> Reno 911! <b>12.25</b> Brassic. <b>1.10</b> WIA. <b>1.40</b> QI. <b>2.15</b> News Update. <b>2.20</b> Close. <b>5.00</b> The Day Henry Met. <b>5.05</b> Little Princess. <b>5.20</b> Late Programs.	<b>VICELAND (31)</b> <b>6am</b> WorldWatch. <b>Noon</b> Figure Skating. ISU Grand Prix. Rostelecom Cup. Replay. <b>2.05</b> Post Radical. <b>2.55</b> Hunting Hitler. <b>3.45</b> WorldWatch. <b>5.10</b> NBL: Overtime. (Premiere) <b>5.40</b> Shortland Street. <b>6.10</b> Abandoned Engineering. <b>7.05</b> Jeopardy! <b>7.35</b> 8 Out Of 10 Cats Does Countdown. <b>8.30</b> The Curse Of Oak Island. <b>9.20</b> Time Warp: The Greatest Cult Films. <b>11.10</b> News. <b>11.35</b> Late Programs.	<b>7MATE (60)</b> <b>6am</b> Morning Programs. <b>9.00</b> American Pickers. <b>10.00</b> America's Game. <b>11.00</b> A Football Life. <b>Noon</b> Swamp People. <b>1.00</b> Ax Men. <b>2.00</b> Wild Ops. <b>3.00</b> The Simpsons. <b>4.00</b> Fish'n With Mates. <b>4.30</b> Hellfire Heroes. <b>5.30</b> Storage Wars. <b>6.00</b> American Pickers. <b>7.00</b> Pawn Stars. <b>7.30</b> <b>MOVIE:</b> Harry Potter And The Deathly Hallows: Part 1. (2010, M) <b>10.25</b> <b>MOVIE:</b> Dredd. (2012, MA15+) <b>12.30am</b> Late Programs.	<b>9GEM (52)</b> <b>6am</b> TV Shop: Home Shopping. <b>7.00</b> Creflo Dollar Ministries. <b>7.30</b> TV Shop: Home Shopping. <b>9.30</b> Australian Open Tennis Pre-Show. <b>10.30</b> Tennis. Australian Open. Day 4. <b>5.30pm</b> Tennis. Australian Open. Night 4. <b>10.30</b> Law & Order. <b>11.30</b> Timeless. <b>12.30am</b> My Favorite Martian. <b>1.00</b> TV Shop: Home Shopping. <b>4.30</b> Joyce Meyer. <b>5.00</b> TV Shop: Home Shopping.	<b>BOLD (81)</b> <b>6am</b> Shopping. <b>8.00</b> Star Trek: Enterprise. <b>9.00</b> Diagnosis Murder. <b>10.00</b> Star Trek: Voyager. <b>11.00</b> Jake And The Fatman. <b>Noon</b> Nash Bridges. <b>1.00</b> WIN's All Australian News. <b>2.00</b> CSI: Miami. <b>3.00</b> Bondi Rescue. <b>3.30</b> Diagnosis Murder. <b>4.30</b> Star Trek: The Next Generation. <b>5.30</b> Star Trek: Enterprise. <b>6.30</b> Bondi Rescue. <b>7.30</b> NCIS. <b>8.30</b> Hawaii Five-0. <b>9.30</b> L.A.'s Finest. <b>10.30</b> NCIS: Los Angeles. <b>11.30</b> Late Programs.
<b>NITV (34)</b> <b>6am</b> Morning Programs. <b>1pm</b> Tayamangajirri. <b>1.30</b> Red Earth Uncovered. <b>2.30</b> Bamay. <b>3.00</b> Wapos Bay. <b>3.25</b> Bushwhacked! <b>3.55</b> Aussie Bush Tales. <b>4.00</b> Musomagic. <b>4.30</b> Move It Mob Style. <b>5.00</b> Fraggie Rock. <b>6.00</b> Red Chef Revival. <b>6.30</b> Pete & Pio's Kai Safari. <b>7.00</b> Our Stories. <b>7.20</b> NITV News Update. <b>7.30</b> Going Places With Ernie Dingo. <b>8.30</b> <b>MOVIE:</b> The Namesake. (2006, M) <b>10.30</b> News. <b>10.40</b> Late Programs.	<b>SBS MOVIES (32)</b> <b>6am</b> Asterix And Obelix In Britain. Continued. (2012, PG, French) <b>7.50</b> This Beautiful Fantastic. (2016, PG) <b>9.30</b> The Eagle Has Landed. (1976, PG) <b>Noon</b> Coming Home. (2014, PG, Mandarin) <b>2.00</b> CJ7. (2008, PG, Cantonese) <b>3.40</b> Esio Trot. (2015, PG) <b>5.20</b> Maudie. (2016, PG) <b>7.30</b> Results. (2015, M) <b>9.30</b> It's Complicated. (2009, M) <b>11.45</b> Late Programs. <b>5.50am</b> The Eagle Has Landed. (1976, PG)	<b>7TWO (62)</b> <b>6am</b> Home Shopping. <b>6.30</b> Travel Oz. <b>8.00</b> Harry's Practice. <b>8.30</b> Million Dollar Minute. <b>9.30</b> NBC Today. <b>Noon</b> House Of Wellness. <b>1.00</b> World's Most Amazing Videos. <b>2.00</b> Harry's Practice. <b>2.30</b> Million Dollar Minute. <b>3.30</b> Creek To Coast. <b>4.00</b> Better Homes And Gardens. <b>5.30</b> Escape To The Country. <b>6.30</b> Bargain Hunt. <b>7.30</b> Father Brown. <b>8.30</b> Murdoch Mysteries. <b>11.30</b> Late Programs.	<b>9GO! (53)</b> <b>6am</b> Children's Programs. <b>11.00</b> Dance Moms. <b>Noon</b> Royal Pains. <b>1.00</b> The Mindy Project. <b>3.00</b> The Six Million Dollar Man. <b>4.00</b> The A-Team. <b>5.00</b> Knight Rider. <b>6.00</b> Tennis. Austrn Open. <b>7.00</b> The Nanny. <b>7.30</b> <b>MOVIE:</b> Fear. (1996, M) <b>9.30</b> <b>MOVIE:</b> The Silence Of The Lambs. (1991, MA15+) <b>Midnight</b> Quantum Leap. <b>1.00</b> Xtreme Collxtion. <b>2.00</b> Mike Tyson Mysteries. <b>2.10</b> Dance Moms. <b>3.00</b> Late Programs.	<b>PEACH (82)</b> <b>6am</b> Friends. <b>7.00</b> Dr Quinn, Medicine Woman. <b>8.00</b> Becker. <b>9.00</b> The King Of Queens. <b>10.00</b> Everybody Loves Raymond. <b>11.00</b> Frasier. <b>Noon</b> WIN's All Australian News. <b>1.00</b> Medium. <b>2.00</b> The King Of Queens. <b>3.00</b> Everybody Loves Raymond. <b>4.00</b> Becker. <b>5.00</b> Frasier. <b>6.00</b> Friends. <b>6.30</b> Neighbours. <b>7.00</b> Friends. <b>8.00</b> The Big Bang Theory. <b>9.30</b> Friends. <b>11.00</b> Late Programs.



# GT SP MODEL HIGH MARK

MAZDA Australia is proud to announce key updates to the stylish Mazda6 Sedan and Wagon ranges for 2021.

“As our passenger car flagship, Mazda6 holds strong appeal in its segment with its advanced specification and option of Sedan and Wagon body styles,” said Mazda Australia Managing Director, Vinesh Bhindi.

“This latest update is highlighted by the new GT SP model, which brings a distinctly sporty characteristic to the Mazda6 range and builds on the local GT SP portfolio alongside the CX-9,” he said.

The updated Mazda6 range will go on-sale in March 2021.

Featuring the turbocharged 2.5-litre four-cylinder petrol engine, the new GT SP Sedan and Wagon take the previous GT line a step further.

Unique 19-inch alloy wheels finished in black metallic combine with black mirror caps to create a distinctly sporty exterior aesthetic.

Inside, the GT SP models feature a stunning new burgundy leather seat upholstery as well as front and rear seat heating. This red theme continues with new stitching applied to the instrument panel and door trims. A bright finish is applied to the instrument panel decoration strip, vents and door handles.

Both GT SP and Atenza models now feature ‘Turbo’ exterior badging for further differentiation.

The stunning Polymetal Grey Metallic finish has been added to the Mazda6’s exterior colour palette and is now available across the range. Two efficient, powerful petrol engines are available for the Mazda6.

Sport and Touring Sedans and Wagons feature the renowned 2.5-litre four-cylinder Skyactiv-G petrol engine, powering the front wheels via a six-speed automatic transmission.

Using a high 13.0:1 compression ratio, this responsive and ‘revvy’ power unit provides 140kW of power at 6,000rpm with maximum torque of 252Nm at 4,000rpm and can comfortably run on 91-octane unleaded petrol.

Combined-cycle fuel economy is 7.0L/100km. Both GT SP and Atenza variants utilise a turbocharged 2.5-litre four-cylinder petrol engine to generate an impressive 170kW power peak at 5,000rpm, backed up by a strong 420Nm torque figure produced at only 2,000rpm. A specific six-speed automatic transmission is used for this application, featuring bespoke gear and final drive ratios to maximise performance and efficiency.

Impressively, the turbocharged engine can also run on 91-octane unleaded, and records 7.6L/100km fuel consumption on the combined cycle.

### Safety

Featuring a five-star ANCAP safety rating, the updated Mazda6 range continues to put safety first with a wide range of passive and active safety features.

Key range-wide safety technologies include Smart City Brake Support with Pedestrian Recognition, Lane Departure Warning, Lane-Keep Assist System and Mazda Radar Cruise Control with Stop & Go function. Front airbags for driver and front passenger combine with front



Both GT SP and Atenza models now feature ‘Turbo’ exterior badging for further differentiation.

Picture: SUPPLIED

Side and front/rear Curtain airbags for further peace of mind.

### Key specification highlights

**Strongly specified as standard, the Mazda6 Sport Sedan and Wagon offer the following:**

- 17-inch alloy wheels with 225/55 tyres
- Headlamps (LED)
- Exterior mirrors with power adjustment, heating and folding function
- Rear spoiler (Wagon)
- Roof rails (Wagon)
- Tail-lamps (LED)
- Wiper (rear) with intermittent function (Wagon)
- Wipers (front) 2-speed with rain-sensing function
- 8-inch full colour touch screen display (MZD Connect)
- Air-conditioning (dual-zone climate control) with rear vents
- Apple Carplay® and Android® Auto
- Bluetooth® hands-free phone and audio capability
- Cargo area tonneau cover with ‘Karakuri’ up and down function (Wagon)
- Cargo net (Wagon)
- Electric parking brake with Auto Hold
- Internet radio integration (Stitcher™ and Aha™)
- Leather wrapped: gear shift knob and steering wheel

- Multi-function commander control
- Paddle shift gear control
- Satellite navigation
- Black cloth upholstery
- USB charging port (rear seat armrest)
- USB-audio input ports (iPod compatible)
- Active Driving Display
- Advanced keyless push-button engine start
- Blind Spot Monitoring (BSM)
- Driver Attention Alert (DAA)
- High Beam Control (HBC)
- Intelligent Speed Assistance (ISA)
- Lane Departure Warning (LDW)
- Lane-keep Assist System (LAS)
- Mazda Radar Cruise Control (MRCC) with Stop & Go function
- Parking sensors (rear)
- Rear Cross Traffic Alert (RCTA)
- Rear-view mirror with auto dimming function
- Reverse camera
- Smart Brake Support (SBS)
- Smart City Brake Support [Forward/Reverse] (SCBS F/R)
- Traffic Sign Recognition (TSR)
- Tyre Pressure Monitoring System (TPMS)

### Touring variants add:

- Daytime running lamps (LED)
- Exterior mirrors with auto folding function
- Front seats with: 2-position memory function (driver), 10-way power adjustment

(driver) and 6-way power adjustment (passenger)

- Black leather upholstery
- Advanced keyless entry
- Parking sensors (front)

### As well as the turbocharged 2.5-litre petrol engine, the new GT SP adds the following beyond Touring:

- Metallic black 19-inch alloy wheels with 225/45 tyres
- Front and rear seat heating
- Burgundy leather upholstery
- Adaptive Front-lighting System (AFS)

### Befitting its status, the range-topping Atenza adds the below over GT SP:

- Bright finish 19-inch alloy wheels with 225/45 tyres
- Power sliding and tilt glass sunroof
- Front seat ventilation
- Choice of Walnut brown or Pure white nappa leather seat upholstery
- 7-inch TFT LCD multi-information meter display
- Ambient lighting (LED)
- Black headlining
- Frameless rear-view mirror
- Genuine wood door and dash trim inserts
- Ultrasuede® door and dashboard trim inserts
- 360° View Monitor
- Adaptive LED Headlamps (ALH)
- Heated steering wheel

## HOT NEW KONA N SUV

HYUNDAI Motor Company has confirmed that the newest member of its N brand will be the hotly anticipated all-new KONA N - the first SUV in the high-performance line-up.

“As N brand’s first ‘hot SUV’, KONA N will offer plenty of versatility and driving thrills that N-enthusiasts have come to expect from the brand.

You can take this vehicle anywhere - from road to the track,” said Till Wartenberg, Vice President and Head of N Brand Management and Motorsport Subdivision at Hyundai Motor Company.

The all-new KONA N will be available with an eight-speed wet dual-clutch transmission, known as N DCT.

Combined with a 2.0L turbo engine, it is sure to deliver a powerful and nimble driving experience.

Also, like any other N models, the all-new KONA N will be equipped with a variety of high-performance driving features, such as launch control and an exciting sound experience.

Hyundai’s high-performance N brand, which started with i30 N and i30 Fastback N is set to aggressively expand in 2021 with the addition of KONA N, i20 N and i30 Sedan N.

In total eight exciting new N and N Line products are planned to launch in Australia by the end of 2021.

More KONA N details will be announced soon.



The all-new KONA N is the first SUV in Hyundai’s high-performance N line-up. Picture: CONTRIBUTED



# Entertainment



James Frecheville. Picture: Daniel Archer



The Dry



James Frecheville as Jamie Sullivan in The Dry

## Frecheville enters the canon

### DUNCAN EVANS

duncan.evans@tbwtoday.com.au

EVERY actor dreams of appearing in a major film or theatre production. With it comes the possibility of fame and a pathway to secure employment. But more than that, to appear in a great film, one that takes a hold of the public's imagination and enters the cinematic canon to be watched and re-watched for decades to come, is surely the mountain-top for any creative artist dedicated to the craft of film.

James Frecheville, a 29-year-old actor from Melbourne, can claim to have struck magic twice already in his short career with his small but crucial performance in this year's remarkable Eric Bana-headlined film *The Dry*, which comes some 10 years after his breakout performance in the now-canonical Australian crime film *Animal Kingdom*.

The *Border Watch* was lucky enough to speak at length with Frecheville in a wide-ranging conversation about his latest role in *The Dry*, why the film has been so well received by the public and critics alike and how he successfully navigates the tough and precarious world of acting.

#### The Dry

*The Dry* is based on the debut novel by Jane Harper and Frecheville credits the popularity of the book in part for the film's astonishing success.

"I think it's a combination of the success of Jane's book, and it having a sort of pre-established place in people's heads. But also, last year was pretty terrible, on many fronts. And I think people just are eternally optimistic. I think people are really excited to get out of the house and do something that they were nostalgic about. Which sounds insane, to say that you're nostalgic about going to the cinema, but nobody had any of it, for such a long time," he said.

With critical acclaim and domestic box office receipts breaching \$10 million, *The Dry* is the hit film for the month of January and suggests that there remains in people an entrenched desire to retain the full cinema experience, even in an age characterised by isolated online streaming.

"It's all about a shared, disruption-free experience," Frecheville said.

"Being a part of a community, whether you know anybody or not, just in that kind of setting, it's pretty important."

Locked in a darkened space before a massive screen, cinema-goers are treated to an entrancing mystery film that unfurls carefully around two shocking events separated by decades. The film has about it the smack of greatness. Though ostensibly a police procedural, it builds to become a haunting meditation on the power of memory and the majesty of friendship, precisely acted, written and

photographed across the desolate beauty of regional Victoria.

"It looks great and the film's great, and it's as simple as that," Frecheville says.

Frecheville plays the role of Jamie Sullivan, a gruff young farmer struggling to keep his farm afloat while also looking after his grandmother.

Like the film itself, there is a degree of manipulation involved in how the audience perceives Sullivan, a product of Mr Frecheville's acting abilities and the careful planning of director Robert Connolly. Sullivan appears to us in a certain light at the beginning of the film, and then our perception of him shifts and changes as the film progresses.

"The trick wasn't really up to me," Frecheville said.

"That's in the coverage, that's in the editing and the sound, and most of that falls on to Rob. What I tried to focus on was taking as much from the script and from the book as I could to find something to anchor the idea of Jamie Sullivan around. There was a part in the book where it said that he had his fists stuffed under his armpits. And I kind of thought that was interesting, just because, like many people within the film, they've all got secrets.

"He just had a pretty high guard. It's not really a nice place to live. But, you know, he's not one to complain."

Initially, Frecheville auditioned for the role of Sergeant Greg Raco, played by Keir O'Donnell.

"I wasn't right for that part, but my name got thrown into the hat for Jamie Sullivan, and that was it."

Asked whether he can sense a film's potential for greatness from the script alone, he responds by saying that while a script may be redolent of something, it is always difficult to know how a film will turn out given the medium's tendency to morph and shift across the multiple stages of the creative process.

"You do get a sense. A good script should convey imagery and thought. And then, you're on set, and things change constantly. It's just blueprints layered on blueprints until the edit, at which it could even change quite violently again. Sometimes I've seen that with films that I've done where the tone of what you thought you were being involved in just becomes completely different."

#### Breakout

TEN years before he would take on the role of Jamie Sullivan, Frecheville auditioned as a high schooler for the seminal role of Joshua Cody in David Michod's operatic *Animal Kingdom*. Listed by Quentin Tarantino as one of his favourite films of the decade, it has since become the source material for a popular television show set in Southern California and is regularly listed by critics as one of Australia's greatest films.



# Entertainment



James Frecheville as Joshua Cody in Animal Kingdom.



Animal Kingdom



James Frecheville in Black 47

Frecheville's stunning performance as an impressionable young man thrown suddenly into a dangerous world and then trying, in his limited way, to extricate himself from an escalating hurricane of violence anchors the film and imbues it with a complex moral code. The film isn't nihilistic, but it's brutally jaundiced about human nature and the reach of justice in this world.

The Dry, by contrast, offers a somewhat more hopeful view about the possibility of securing justice, despite the shocking acts of violence that open and close the film and the shadow of abuse that permeates the story. A degree of clarity, at least, is granted to the audience by the end of the film, whereas Animal Kingdom leaves us in a more troubled state. We are as unsure of Frecheville's Cody at the

end of the film as we are at the beginning. His method of closing out the story is as much a recognition of terrible failure as it is an act of brute righteousness.

#### Australian Cinema

FRECHEVILLE lists Wake in Fright, Bad Boy Bubby, Chopper, Two Hands, Babe, Happy Feet and Mad Max as some of his favourite Australian films.

"Australia makes great films. I just hope that the frequency of telling Australian stories can kind of speed up the more the borders open up."

He is optimistic about the future of the Australian film industry.

"People need stories. I'm interested with what sort of emerging technologies can start

making different sorts of stories possible. It seems to me that the Australian industry is just absolutely booming. In the sense that a lot of international productions are coming there because they know that people work well and that it's suitable to make big movies on a sort of world-class level."

What's more, alongside Australia's world-class human capital and technological sophistication, our relative success in containing the virus also makes us an increasingly attractive destination for film production. This year will see a number of major Hollywood productions shoot in Australia, including the Liam Neeson-helmed action blockbuster Blacklight.

#### From LA to the UK

FRECHEVILLE spoke to us from Wales

via Zoom, 'trapped' in Britain's extended lockdown restrictions.

"My partner and I came up here for Christmas and then Boris Johnson put the lockdown issue out, so we're now sort of up here for series two of lockdown, because we were up here most of last year as well."

When not in lockdown, Frecheville lives in London, having moved there from Los Angeles for a change in scene.

"I spent a lot of time in Los Angeles and ultimately wanted to try out a different setting. I didn't really want to spend all of my twenties there. And Europe's great and I've got a lot of friends in London. And I have a very soft spot for Ireland."

Asked whether he thinks the deep friendships that anchor The Dry are still possible in the age of Zoom, Mr Frecheville replies: "I think it's too early to say. I think sustaining deep friendships is easy. In a way, not much has changed for the way that I sustain my friendships, because I've got friends in all these different places."

"But I'm just optimistic that things will get better. I can't really see us holding into a sort of new lockdown paradigm for the next 10 years. And thinking that a whole new generation of kids never go to school. I'm more optimistic than that. But maybe not, maybe this virus just keeps mutating forever and ever."

#### A Natural Optimist

THOUGH The Dry and Animal Kingdom are perhaps his most widely-known contributions, Frecheville has appeared in an impressive roster of well-received films in a career that now spans more than 10 years. In 2018, he took on the lead role of Feeney in Black 47, an historical drama set in a famine-ravaged 19th century Ireland and in 2015, he appeared alongside Billy Crudup in the critically acclaimed Stanford Prison Experiment.

In regards to his own creative future, he hopes at some point to pursue writing and directing in addition to acting.

"But when I was writing when I was younger, it wasn't ready or suitable enough to sort of get it to a point where it was fleshed out and out there," he said.

"And tonally it's quite different from my acting work. I'm kind of into a bit surreal, mad-cap comedy, sort of insane stuff. But yeah I'd totally want to explore that. But it's just slowly slowly catchy monkey, is my idea the older I get, because I'm still learning. I'm still learning a lot.

"I came into it having done youth theatre. Animal Kingdom was a baptism by fire. And ever since then I've just sort of been a journeyman. I haven't gone to a school. I didn't go to university. I've sort of gone all in on this trade, and I'm just learning as much as I can. Seems to be working, somewhat."

The acting trade has a well-established patina of glamour, full of red carpets and flashing cameras. For many though, it's a tough and precarious way to make a living, and Frecheville knows both sides of the coin; the struggle involved in simply making one's way in the trade, and also its possibility for grandeur and genuine achievement.

"I've been living by the skin of my teeth for years, it feels like. There's nothing stable about it, but there's also much victory and revelries as well," he said.

For other young Australians who love cinema and hope one day to be involved in something permanent, Mr Frecheville has some advice.

"Be bold. Find like-minded people. Team up and make things. No one is going to sort of hand it to you. It's always a great tip to be active. If you want to be an actor, start finding some friends that want to be actors and write silly movies and make them. And keep it fun, I'd say, because you don't want a learning experience to be too serious or hard-core. I think consume as much media as you can. If you want to learn how to do things technically, you could watch a film and then watch it right back immediately after you've finished watching it the first time and pick it apart. Just be bold and be active, that's what I'd say."

The Dry is playing now in cinemas and Animal Kingdom is streaming on Stan.





**COMMUNITY EVENT:** 200 people attended the Southend Progress Association's Australia Day event held last week.



**SOUTHEND EVENT:** Attendees to Southend's Australia Day event enjoyed an afternoon of fun and entertainment.

# Southend swells for Aus Day

ALMOST 200 people descended on Southend's Western Beach last week for the second annual Australia Day community event.

Attendees enjoyed an afternoon of fun and entertainment at the two hour event, with children and adults alike participating in a range of activities including the sandcastle competition, a treasure hunt and the Fisherman's Boot Throwing Competition.

Families and friends were kept well fed at the event, which was organised by the Southend Progress Association, with a free barbecue, drinks and watermelon funded by Wattle Range Council. The Lions Club of Millicent fired up their ovens and cooked delicious donuts for the crowd.

Southend Progress Association committee member Sandra Young said the sandcastle/sand sculpture competition was a hit, with 14 entries ranging from a sea star, shark flower, pirate ship, turtles, traditional castles and a complete farm layout.

"It was an ideal way of capturing your imagination and creating something beautiful out of natural materials," she said.

"Mayor Des Noll joined us together with his wife Shari to judge the sandcastle competition.

"Other activities included buried treasure for the seven years and under, where a shell with a number was unearthed which corresponded to an Australia Day prize.

"All participants went away happy with a flag, pinwheel, hat, glasses or a clip on koala."

Ms Young said the boot throwing competition was also a popular event, with 15 participants in the under 13 category and 18 entries for the over 13 and adult category.

She said prizes were funded by Wattle Range Council, with residents Bronwyn and Craig Clark also donating some prizes.

"Overall, it was a great afternoon spent at the beach, socialising and having family fun and above all, respecting who we are as a nation," Ms Young said.

"Both the national Australian flag and the Aboriginal flag flew for the first years as a second flagpole was recently erected thanks to a grant from the Veteran Affairs department and the installation by the Wattle Range Council.

"COVID requirements were adhered to with QR codes and signatures at two different spots and social distancing monitored.

"This did not deter from people participating in anything they wished."



**SANDCASTLE COMPETITION:** A shark was among the 14 entries for the sandcastle competition at the Southend Australia Day event.



The Border Watch encourages readers to submit photographs from events not covered by a Border Watch photographer. Send photos and captions with the name of the event to editorial@tbwtoday.com.au

## AUSTRALIA DAY CITIZENSHIP CEREMONY HELD AT BEACHPORT ON JANUARY 26



- 1: Daniel Younger (United States, pictured centre) with Nick McBride MP and Mayor Des Noll.
- 2: Nick McBride MP, Alva Aquino, Melody Aquino, Abraham Aquino (Philippines) and Mayor Des Noll.
- 3: Cindy Stevenson (United States, pictured centre) is congratulated by Claire Izzo and Mayor De Noll.
- 4: Member for MacKillop Nick McBride, Muham-madrizo Abduvahobov, Wattle Range Mayor Des Noll and Umidjon Ahmadjonov (Uzbekistan).
- 5: Nick McBride MP, Connie Cinco, Ahio Cinco (Philippines) and Mayor Des Noll.







# Network Classifieds

sales@networkclassifieds.com.au  
networkclassifieds.com.au

1300 666 808

## Trades & Services

### Deadline

### Placing your classified advert is so easy...

Phone: 1300 666 808

Email: sales@networkclassifieds.com.au  
(include your name, address and phone number)

We accept payment by:

VISA/MasterCard/EFTPOS/BANK TRANSFER  
(1.5% credit card processing fee applies. Cheques and money orders can be posted.)



Deadline for all classifications is  
4.30pm Wednesday.



### Automotive



### HONEST PROFESSIONAL SERVICE

- Service & mechanical repairs to all makes & models + 4WD's
- Brake & clutch repairs • Electronic diagnosis

P: 8723 5222 M: 0408 235 221 • 2 Law street, Mount Gambier

### Computer Services & Repairs

### TECH SUPPORT by TDRS

Computers • Phone Systems • Networking  
Hosting

Specialising in Business Grade IT Services

Address: 5 Gwendoline Street, Mount Gambier

Phone: (08) 8725 0704

Email: comms@techsupport.net.au

Website: www.techsupport.net.au

### Electricians

### GABRIEL ELECTRICAL CONTRACTORS PTY LTD

Domestic, Commercial, Industrial

Prompt, Friendly, Professional Service

24 HOUR EMERGENCY SERVICE

10 Tandara Street, Mount Gambier

Phone 8725 8744

Email: admin@gabrielelectrical.com

12467400-NG45-20



Locally owned & operated business with 30+ years experience

8 Alexander Square, Millicent SA 5280 Phone 08 8733 4046

### Excavators

### Gaskell CONTRACTORS PTY LTD

Gaskell Contractors are the expert team to call  
to turn your unproductive land into lucrative land  
with our one of a kind Reef Digger!



For an enquiries call

Gaskell Contractors today on 0428 820 112

12474977-SNE1-20

### Fencing & Gates



**Metal and Machinery**  
**NEW & DOWN GRADE STEEL**  
• Fencing • Plate • Rhs • Pipe  
• Mesh • DoorTrack  
**FARM GATES AND STOCK PANELS**

**PHONE: (08) 8723 0222**  
11 Fairlane Drive, Mt Gambier

### Painters/Decorators

### EVENSTROKES PAINTING SERVICE

ABN 89 314 559 593

Lic No. 148533C

**0407 242 430**

- Interior/Exterior • Decorative Finishes
- Free written quotes • Fully insured

**TRACEY ESCREET** traceyescreet@gmail.com

### Tiling



25 Bay Rd, Mount Gambier SA 5290

(08) 8723 9600

Monday – Friday: 7:30am – 5pm

Saturday: 9am – 12pm

#chosedbeaumonts



12464617-DV43-20

## General Notices

### Public Notices and Event



### Mt Gambier NAA

(Naval association of Australia) sub section

AGM will be held on

Wednesday 17th of Feb

upon completion of the

general meeting, which

will start at 1900 at 21

Birdwood Ave, Mount

Gambier.

12467400-NG45-20

### Public Notices and Event

### SECMA

South East Country

Music Association

Sunday 14th February

1-5pm at

Mount Gambier RSL

Bowling Club

with Bernie Rogers

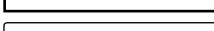

1300 666 808

### Public Notices and Event



### NOTICE OF ROAD CLOSURE

Surfers Way and a Section of Finger

Point Road – Port MacDonnell

NOTICE is hereby given that the District Council of Grant has

passed the following order:

That Council exercises the power pursuant to Section 33 of the

Road Traffic Act 1961 and Clause F of the Instrument of General

Approval of the Minister dated 17 June 2006 to:

Pursuant to Section 33(1) of the Road Traffic Act 1961, declare

that the event described below that is to take place on the road

described below is an event to which Section 33 of the Road

Traffic Act applies; and

Pursuant to Section 33(1)(a) of the Road Traffic Act 1961, make

an order directing that the road on which the event is to be held

be closed to traffic on Saturday 6 and Sunday 7 February 2021

between the hours of 7.00am and 6.00pm.

Road: Surfers Way and a section of Finger Point Road –

Port MacDonnell.

Event: SEAC 6th Twin Peaks Hill Climb –

Saturday 6 and Sunday 7 February 2021

Darryl Whicker

Chief Executive Officer

12478369-NG07-21

Find it in the Real Estate section of Network Classifieds.

## General Notices

### Public Notices and Event



### PORT MACDONNELL WASTE TRANSFER STATION CLOSURE

Due to a Community Event being held on Saturday 6th and Sunday 7th February 2021, the Port MacDonnell Waste Transfer Station will not open on those days.

In lieu of the weekend closure, the waste transfer station will be open from 10am to 2pm on Friday 5th February 2021.

All other sites will be open as normal.

Please visit [www.dgrant.sa.gov.au](http://www.dgrant.sa.gov.au) or see your refuse information card for alternate site details.

Leith McEvoy

Director of Environmental Services

## Professional Services

### Dentist

### DENTURES DIRECT

Visiting Mt Gambier

since 2003.

Govt. forms accepted.

Call for appt.

1800 718 450

### ADVERTISE with us and get better results



CALL

1300 666 808

## Celebrations

### Accommodation



### Capri Lodge Apartments

Ashford Hospital 400m

Tennyson Centre 800m

RAH 4km, City 3.6km

Call (08) 8297 1168

caprilodge.com.au

12464265-DL43-20



### Buy & Sell in our Motoring

section of Network Classifieds.

1300 666 808

CALL OR VISIT US ONLINE!

networkclassifieds.com.au

## General Classifieds

### Adult Services

### COCO

Good sensual massage

Body rub

GFE Friendly

Discreet

Call any time

PH: 0415 122 824

### Adult Services

### TANIA LEE

Relaxing Thai Massage

by elegant lady.

Full oil body massage.

Visit me. Visit you.

0481 770 491

### Adult Services

### Lili

Passionate,

GFE,

Friendly, no rush

call anytime

0410 633 237

### Adult Services

### VICTORIA

English Masseuse

Friendly & professional

Available 9am-6pm

Phone 0481 372 097

### NEW TO MOUNT GAMBIER AMELIA

Slim, busty, passionate

and gorgeous.

Ph: 0416 280 438

12480367-CG06-21



1300 666 808

## General Classifieds

### Personal

### SINGLE MALE 40 YRS

175cm, no ties.  
Looking to meet GIRLS,  
25-35 yrs approx., for  
long-term future.  
One child ok.  
Normal Aussie, Good  
Worker, Good Trade,  
Sporty and Educated,  
Honest and Reliable.  
Own House, etc.  
Likes Beach and BBQs.  
SD & NS and I have  
internet.  
Living in the South East.  
Ring or Text  
Ph: 0427 086 978.

2 PERSON sleeping bag.  
As new condition. Costs  
\$99 0428 144 743.

### Livestock

PULLETS P.O.L. Isa  
Browns, delivered to  
Mount Gambier, P.I.C.  
3GMYH046. Ph. M Page  
03 5576 5428

### Wanted

LOOKING for whipper  
snippers, lawn mowers,  
push bikes, microwaves,  
old fans and heaters in  
any conditions. To be  
dropped off to Max  
Meyers, 377 Commercial  
Street West, Mount  
Gambier on Sundays only.

### Contract & Tenders

### EXPRESSION OF INTEREST

ThomsonAdsett (Vic) Pty Ltd is seeking  
expressions of interest from Construction  
Companies servicing Mt Gambier for  
Connected Villas and associated amenities  
for a 48 Bed Dementia specific village  
in Mt Gambier.

For briefing pack please contact  
mel@thomsonadsett.com and  
submit EOI no later than COB  
Friday 12th February 2021.



### Personal

### Friendship/Companionship

At CCN we help lonely gentlemen in finding  
their soul mates & romantic partners.

We specialize in introducing couples the old  
fashioned way. Call for a FREE compatibility

match to start meeting genuine ladies in your  
local area. Please call

1800 261 848 or 0488 200 554



Find local work in the

Employment

section of Network Classifieds.



1300 666 808

### For Sale

### FREE CLASSIFIEDS

- Available in the For Sale or Wanted Classifications only.
- 4 lines of copy
- Ad will run for 2 weeks
- 1 item per advertisement
- Item must be priced under \$100
- Private party only – household and personal items
- No animals, automotive or plants
- Ads must be submitted via email to sales@networkclassifieds.com.au

12477681-CG03-21



## Anniversaries

### 60<sup>TH</sup> WEDDING ANNIVERSARY

**HUPPATZ**  
Garth and Shirley  
(Nee Thompson)

Married 11.02.1961  
by Father Dillon in  
Millicent Anglican  
Church.

60 years shared  
with loving family  
and farming at  
Rendelsham.

## Deaths

### CARMODY (CARMO)

**Gary John**  
Passed away peacefully  
surrounded by his loving  
family at the Mount  
Gambier Hospital on  
Tuesday 2nd February  
2021.

Aged 77 years.

Dearly loved Husband  
of Pat.  
Loving Father and  
Father-in-law of  
Sharlene and Shane,  
Deanne and Rob,  
Wayne and Sharee,  
Scott (dec),  
Yvette and Mark,  
and Simone.  
Cherished Pop to twelve  
Grandchildren and Pop to  
one Great Granddaughter.

*To my loving husband  
of 55 years.  
Goodbyes are not forever,  
nor are they the end;  
It simply means  
I'll miss you until we meet  
again."*

In the Care of  
South East Funeral  
Services  
1 White Avenue  
Ph 8725 4333



### HELLYER

**Heath Deon**  
Passed away peacefully  
at Laurel Hospice  
Adelaide on Thursday  
14th January 2021.  
Aged 51 years.  
Dearly loved father of  
Jakob and Luke and  
husband of Carolyn.  
*In our hearts  
you will stay  
Loved and remembered  
every day*

### HUDDLESTONE

**Marilyn  
(nee Mahoney)**  
Passed away peacefully at  
the Royal Adelaide  
Hospital on Wednesday,  
3rd February 2021

Aged 71 years.

Loved and loving Wife  
of Jeff.  
Much loved mother and  
mother-in-law of  
Amanda and Rob,  
Sarah and Mat.  
Cherished grandma of  
Jessica, Jordyn, Dominic,  
Imigen and Ryley.

*In memory of a life so  
beautifully lived,  
a heart so deeply loved.*



## Deaths

### HELLYER

Passed away at Laurel Hospice  
after a short illness on 14/01/2021.

*Aged 51 years.*

Dearly loved youngest son of  
Max and Jan Hellyer.

Loved brother of Jason and family.

Loving father of Jakob and Luke  
and friend of Carolyn.

When someone you love has passed away,  
it's not easy finding the right words to say.  
Rest easy now the pain has gone.  
Until we meet again.

*In our hearts forever*

Heath was privately cremated.

A memorial service to celebrate Heath's life  
will be held at the baseball clubrooms at  
Blue Lake Sports Park, Jubilee Highway East  
on Friday 12th February at 2pm.

Family, friends and ex players are all welcome.



## Deaths



### KING

**Gladys Rosetta**  
Passed away peacefully  
with family by her side,  
in the Mount Gambier  
Hospital on Friday,  
29th January 2021,  
in her 92nd year.

Dearly loved wife of  
John, for 65 years.

Loving Mum of  
Peter, Catherine,  
Michael, John,  
Ian, Mary,  
Anne and Nicole.

Much loved  
Mother-in-law,  
Nanna and Great Nanna.

*God has you  
in His keeping;  
We have you in  
our hearts.*

### LARCOMBE

**Lorna Ruby**  
Passed away peacefully at  
Boandik Crouch Street on  
Friday 29th January 2021.

Loving Wife of  
the late Don.  
Much Loved Mother and  
Mother-in-law of  
David (dec), Peter,  
Susanne and Kevin,  
Leonie and Brett.  
Cherished Nana of  
Christopher, Justin, Ryan,  
Kristi-Lee, Simone,  
Bradley, Emma, Lachlan,  
Sarah, and Damien.  
Re-united with Don.

As per Lorna's wishes a  
Private service was held.

Cared for by  
South East Funeral  
Services  
1 White Avenue  
Ph 8725 4333



## Deaths

### NICHOLLS

**Wayne Anthony**  
Formerly of Mt Gambier.  
Passed away peacefully  
with family by his side  
in Darwin NT on the  
27th of January, 2021.

Aged 78 years.

Loving husband of Kath.  
Adored father and  
father-in-law to  
Melissa and Fernando  
and Andrew. Very much  
loved grandfather to five  
grandchildren.

**PHILLIPS** Clara May  
09.02.1992 - 30.01.2021  
Passed away suddenly  
on the Gold Coast.  
Aged 28 years.

Adored partner of DJ.  
Dearly loved youngest  
daughter of Darryl and Jill.  
Treasured sister and  
sister-in-law of Molly  
and Matt. Lively fun-loving  
Auntie of Eden and Ryder.

*Taken from us too soon  
but forever alive  
in our hearts*

### Van Zelst

**Nancy (nee Jones)**  
14.06.1939 - 29.01.2021

Passed away peacefully  
surrounded by  
loved ones.  
*At peace at last  
Loved by all*

Many thanks to all the  
staff at Mercy Place  
Aged Care  
Warrnambool for your  
care given to Nancy.



REST  
IN PEACE

## Funeral Services

### CARMODY (CARMO)

The relatives and friends  
of the late **Mr Gary John Carmody** are respectfully  
advised that his funeral  
will be held at  
Carinya Gardens Chapel,  
Grant Avenue,  
Mount Gambier  
on  
**Tuesday 9th February  
2021 commencing at  
2.00pm.**

The burial will take place  
immediately following the  
Chapel Service.

In lieu of floral tributes  
a donation to the Cancer  
Council South Australia,  
PO Box 1116,  
Mount Gambier SA 5290  
or  
Royal Flying Doctor  
Service, PO Box 381,  
Marleston SA 5033  
would be appreciated.

**Please observe COVID 19  
rules when attending  
funerals, maximum  
number for funerals are  
200 (70 inside the chapel)  
and social distancing  
rules are still in effect.**

In the Care of  
South East Funeral  
Services  
1 White Avenue  
Ph 8725 4333



## HUDDLESTONE

The relative and friends  
of the late Mrs Marilyn  
Huddleston are  
respectfully advised that  
funeral mass will be  
offered at St. Paul's  
Catholic Church, Penola  
Road, Mount Gambier on  
Friday, 12th February  
2021 commencing at  
1:30pm.  
Followed by a committal  
at the Mount Gambier  
Crematorium.  
In lieu of floral tributes  
a donation to The  
Haematology unit, level 3,  
Royal Adelaide Hospital, 1  
Port Road, Adelaide SA  
5000 would be  
appreciated.  
Please observe COVID 19  
rules when attending  
funerals, maximum  
number for funerals are  
200 and social distancing  
rules are still in effect.  
For those unable to  
attend Marilyn's service  
will be livestreamed.

In the care of  
South East Funeral  
Services  
1 White Avenue  
Ph. 8725 4333



## Funeral Services

### KILLEY

The relatives and friends  
of the late Mr Barry Killey  
are respectfully advised  
that Funeral Liturgy will  
be offered at St Paul's  
Catholic Church, Penola  
Road, Mount Gambier on  
Monday 8th February  
2021, commencing at  
10.30am.

Followed by a committal  
at the Mount Gambier  
Crematorium.

In lieu of floral tributes a  
donation to the Royal  
Flying Doctor Service, PO  
Box 381, Marleston SA  
5033 would be  
appreciated.

**Please observe COVID 19  
rules when attending  
funerals, maximum  
number for funerals are  
200 (70 inside the chapel)  
and social distancing  
rules are still in effect.**

In the care of  
South East Funeral  
Services  
1 White Avenue  
Ph. 8725 4333



### KING

The family of the late  
**Mrs Gladys Rosetta King**  
respectfully advise  
all their relatives  
and friends that  
her Funeral Mass  
will be celebrated in  
St. Paul's Catholic  
Church, on  
Tuesday 9th February  
at 10.30am.

Following the  
Church Service,  
Gladys will be peacefully  
laid to rest in the  
Carinya Gardens  
Lawn Cemetary.

*All attendees are  
asked to please bring  
a garden bloom*



Rebecca Bignell  
8723 1046  
Mount Gambier  
& Districts  
Accredited Member  
NFDA

## Acknowledgements

### John Tilley

#### Thank You

I would like to thank everybody who gave  
flowers, cards, messages and hugs on the  
sad passing of John.

To my wonderful, caring family who supported  
me during this difficult time, I couldn't have  
coped without you all.

To Annette and the MGH private ward staff,  
who cared for John so well over the past two  
months he was in hospital.

Although John was only at St. Mary's for a  
few days and passed away there, the care for him  
was exceptional.

Thank you to SE Funerals for their excellent  
support and professionalism.

*Jan Tilley*



## Positions Vacant

### CAFE ASSISTANT

Acky's Take-Away,  
Millicent, is seeking an  
enthusiastic motivated  
team player.  
Experience in customer  
service, barister or  
short-order cooking  
preferred. 15+ hrs pw,  
over a 7-day roster.  
Send resume to:  
junepilmore5@gmail.com



Network  
Classifieds

1300 666 808

Visit us online!  
networkclassifieds.com.au

## Positions Vacant



## POSITION AVAILABLE NOW

Are you looking for a long term career in the  
Building industry? Sick of being on the tools?  
Is sales your thing? Then we have an exciting  
career path for you.

BuildPro Mount Gambier is locally owned and  
operated, backed by a network of like minded  
people through the BuildPro network, selling  
bricks, pavers, lightweight cladding and more  
throughout the Limestone coast.

With continued growth, BuildPro Mount Gambier  
is looking for a fulltime experienced salesperson  
to join the team.

The role, you will be dealing directly with  
builders throughout the Limestone coast,  
guiding their clients through the selection  
process. The job will also require you to quote,  
order materials, organise freight incoming and  
outgoing, along with stock control.

Knowledge of the building industry is  
advantageous but not essential, full training  
and support will be provided. Must have good  
computer knowledge.

Remuneration above award, negotiated on experience,  
company vehicle on offer to the right person

If you have any questions please contact  
Julia on 0429 957 966

Applications close 19/2/2021,  
Please email resume to  
jholdman@buildpro.com.au

I can be on the front line of a regional  
community which presents changing  
conditions and diverse clinical  
experiences. Understanding that my  
community is relying on me means I can  
take on these challenges and that I am  
ready for anything. This environment  
helps me to become more advanced  
and well-rounded in my role as a nurse.

Clinical Nurse -  
Diabetes Educator  
(Credentialed Diabetes  
Educator)

Country Health Connect  
Mount Gambier  
Job Ref: 749461

www.sahealth.sa.gov.au/careers

i can

...learn something  
new each day of my  
nursing career



Government  
of South Australia  
SA Health

12481232-NG07-21

Find work locally in the  
Employment  
section of Network Classifieds.

Network  
Classifieds

1300 666 808



# Strong showing in pairs comp

THE Millicent Bowls Club held its annual Champion Handicap Pairs on Wednesday.

Pleasant conditions greeted the 16 players, with all games played over two rounds of 12 ends before the grand final was contested.

Lyn Scudds and Mary Campbell played Dawn Bellman and Faye Hill, with Bellman and Hill claiming the win to book a grand final berth.

Adriana Ross and Jan Buhlmann faced Mary Clifford and Del Parsons with, with Clifford and Parson moving forward to the grand final.

In the grand final Parsons and Clifford had to give up one shot due to handicap.

However, on the first end Parsons and Clifford scored a six to go five shots up and held on to that lead for much of the game.

In the end the pair claimed the title with a strong 19-11 victory.



**WINNERS:** Del Parsons and Mary Clifford claimed the Millicent Bowls Club Ladies Championship Handicap Pairs title on Wednesday.



**RUNNERS-UP:** Dawn Bellman and Faye Hill finished runners-up in the Millicent Bowls Club Ladies Championship Handicap Pairs on Wednesday.

## Mount Gambier pony trot fields

**Tuesday, February 9**

- Race 1, Samara Stables Pony Trot, 600m: Poppin Pepe - Angus Hinch +260 (340); Tiny Toy Narado - Nash Phillips +260 (340); Little Miss Geri - Kloe Phillips +210 (390); Rockin Rex - Molly Hinch +150 (450); Super Marley - Holly Phillips +140 (460); On Cloude Nine - Jorja Glynn +130 (470); Super Mario - Marnee Formosa +70 (530).

mosa +70 (530).

- Race 2, Team Teal Pony Trot 600m: Poppin Pepe - Angus Hinch +260 (340); Tiny Toy Narado - Nash Phillips +260 (340); Little Miss Geri - Kloe Phillips +210 (390); Rockin Rex - Molly Hinch +150 (450); Super Marley - Holly Phillips +140 (460); On Cloude Nine - Jorja Glynn +130 (470); Super Mario - Marnee Formosa +70 (530).

## Tough night for touches

NIGHT Owls bowls continued to prove popular at the Millicent Bowls Club on Wednesday, with 28 teams taking to the greens in pleasant conditions.

Touches were hard to come by for non-bowlers this week, with only one player in each division achieving more than two.

In White Division Rotary's Brian Haines achieved four touches, while in Blue Division Mossies' Garry Wilson managed three and Maccas' Malcolm McRobert four.

In Red Division Maccas claimed the win, as Maureen McRobert, Lynda McRobert, Malcolm McRobert and Graham McRobert defeated Somerset Legends 28+10.

Other winners were Rovers 27+7, Untouchables 27+6, Grand Hotel 27+6 and Great Northern Clams 27+5.

Blue Division saw Mossies' Garth Baker, Robert Hyland, Gary Wilson and Jim Hyland defeat Lions 30+10.

Other winning rinks were Awesome Foursome 29+13, Max's Fours 28+9, Somers Seniors 27+1 and Birdies 25+7.

In White Division Lions Roar - Simon Laslett, Wally Lang, Yogi McMillon and Stewie Pounsett - defeated Rotary 29+12.

Other winning teams were X Factor 26+3, Lion Cubs 25+24 and Bedford Butterflies 25+2.

## Employment

Place your ad in print and online [www.networkclassifieds.com.au](http://www.networkclassifieds.com.au)

### Positions Vacant

#### TIMBER HARVESTER OPERATOR Full-time

Wanted for Blue Gums in Otways, based in Colac VIC. Must be efficient, organised, clean, tidy and punctual. Work vehicle supplied.

Harvester is a Valmet with SP591 Head. Accommodation can also be supplied for the right person. Hourly rate negotiable on experience.

Please call Nick - 0467 664 346; or Kev - 0447 176 678  
Email resumes to: [nick@gnharvesting.com](mailto:nick@gnharvesting.com)

### Positions Vacant



#### Registered and Enrolled Nurses and Carers, Residential Aged Care

Boneham Aged Care Services is a community owned residential aged care facility. Our residential home has appealing surrounds and modern facilities which hosts 90 beds. We are currently recruiting to fill a variety of roles including:

- Registered Nurses
- Enrolled Nurses
- Personal Carers

The successful applicants will have:

- Qualification relevant to the position (Carers have Cert. III ind. support)
- Current AHPRA registration (nurses only)
- National Police Check
- NDIS Worker Screening clearance
- Influenza vaccination
- Understanding of, and empathy for, aged people

Positions usually commence as casual and may include shift work, including weekends and nights. As a not-for-profit association, Boneham is able to offer attractive salary packaging options. Please submit your resume and application to [jo@boneham.org](mailto:jo@boneham.org) or post to 82 Williams Road, Millicent SA 5280 by Monday, 15th February 2021. Enquiries to Jo McGregor on (08) 8733 4331

### Positions Vacant



#### LIVESTOCK STOCK HANDLER/TRANSPORT DRIVER

Midfield has a position vacant in the Mount Gambier area for a person to operate a calf truck, buying calves 2 - 4 days per week and transporting livestock. The other days would involve livestock handling and animal husbandry on a local property.

This position would suit a dedicated, enthusiastic individual that is prepared to work weekends and capable of working autonomously and in a team environment safely.

To be successful the applicant will need to;

- have a current Medium Rigid Licence at a minimum
- demonstrate knowledge of stock handling and animal husbandry with relevant experience.
- good verbal communication skills

Remuneration will be discussed at interview with those that are successful. Immediate start preferred.

Interested persons should forward applications, including resumes and references to:

Barry Crimmin  
HR Manager  
The Midfield Group  
[Barry.crimmin@midfield.com.au](mailto:Barry.crimmin@midfield.com.au)

### Training And Development



Complete a nationally recognised training to become a **Volunteer Crisis Supporter**. Learn valuable crisis support, communication, and life skills. Semester 1 training course is coming up shortly. To register your interest and receive further information, please phone 8723 2299.

Lifeline South East (SA) on behalf of Lifeline Australia.

### Professional

#### DISCRIMINATION IN ADVERTISING IS UNLAWFUL

The South Australian Equal Opportunity Act 1984 makes it unlawful for an advertiser to show any intention to discriminate on the basis of sex, pregnancy, race, age, marital status, political or religious belief or physical features, disability, lawful sexual activity/sexual orientation, HIV/AIDS status or on the basis of being associated with a person with one of the above characteristics, unless covered by an exception under the Act. As Network Classifieds could be legally liable if an unlawful advertisement is printed, Network Classifieds will not accept advertisements that appear to break the law. For more information about discrimination in advertising, contact your legal advisers or the Equal Opportunity Commission.

12465358-SN43-20

## Motoring

### Caravans & Trailers



**LOTUS FREELANDER 2013** Caravan 20'6". Set up for a single traveller, upgraded to dirt road level, TV - INT + EXT sound system, 185 litre fridge, air conditioning, washing machine, full stove and oven, shower, toilet, plus many extras. Price \$30,000 ono, has just been serviced, phone 0428 001 217 Mt Gambier.

**Network Classifieds**  
1300 666 808

**Buy & Sell in our Motoring**  
section of Network Classifieds.

CALL OR VISIT US ONLINE!  
[networkclassifieds.com.au](http://networkclassifieds.com.au)

### Wrecking

#### Locals Looking After Locals

Farm machinery • Roofing iron • Copper • Cars • Batteries  
Radiators • Brass • Aluminium • Lead • Pipes • White goods  
Electric motors • Fencing wire • Farming clean ups

Skip bins available • Free car bodies pick up  
Serving the entire South East including Mount Gambier daily

**MILLICENT SCRAP METAL RECYCLERS**  
Call our friendly staff today!

8733 4845 • 0418 808 058 • [scrapmetal@internode.on.net](mailto:scrapmetal@internode.on.net)  
Lot 18 Aberle St, Millicent SA 5290



Racing enthusiast and former newspaper editor **KEITH KRATZMANN** reflects on the career of turf legend Bernborough after a Christmas gift brought up some old memories.

# The mighty Bernborough

UNDOUBTEDLY the greatest weight carrying racehorse of all time amassing 15 successive victories in just one year was the Queensland galloper Bernborough.

The tragic circumstance was that in his 19th start in 1946, the constant weight plus three serious checks in the Caulfield Cup ultimately led to his breaking his front fetlock never to race again where the plan was to take the superstar to gallop against the best gallopers in the United States.

The legendary book on Bernborough, which was difficult to obtain, came into the hands of my daughter Maree Kratzmann who saw second hand books of both Bernborough and Don Bradman (the greatest cricket legend) in a second hand SVDP shop in Gladstone.

The Christmas present was a real delight as one had the opportunity to not only in 1946 as a 12 year-old boy to have my Dad take me to see the great Bernborough while in December of the same year, my older late brother Arthur surprised me by travelling to Brisbane from the Kingaroy rail station to attend the Australian-England test where Bradman was still batting past his century followed by the longest cricket six hit over the grandstand (a record that still stands) by Keith Miller.

Bernborough's performances which were not in the days of television screens had racing followers tuned into radio broadcasts and if you visited the movies, Bernborough was often on movie theatre screens with the Cine-sound News right throughout the nation.

The book "The Story Behind The Legend" was compiled and written by Bill Sigley in conjunction with regular jockey Athol George Mulley.

The total contents comprised 242 pages which was printed at the time by Boolorong Publications when the company was based at Bowen Hills (Brisbane).

There were no tote facilities in this era so all transactions were made with bookmakers on the respective tracks plus other operators with no licence were considered illegal.

"I was fortunate enough at 12 years-old with my late father to catch a tram in the Brisbane suburb of Toowong which travelled to the gates of the Doomben racetrack.

"The cheapest area was to cross the race-course (known as The Flat) which with my late Dad, cost us only one shilling.

"Before the race was run, Bernborough paraded down the straight and many said he could not win because of having to lump 10st 3lb over just a sprint course.

"When the field reached the home turn, Bernborough was second last and then as he commenced his run, the outstanding commentator in the late Keith Noud said "He's coming like a tornado" and duly had the race won at the 50 metre mark".

The following week, trainer Harry Plant accepted with Bernborough from his sprint win to the Doomben Cup where over the 11 furlong course he carried 10st 10lb to victory.

The Mighty Bernborough and Athol George Mulley with his tremendous weight on the way to the start of the 1946 Doomben Ahern Memorial where his sensational winning finish from second last at the turn has never been beaten. Bernborough's achievements in just some nine months along the eastern seaboard are honoured at Eagle Farm with a museum of his outstanding record.

Apart from his Doomben victories, Bernborough in earlier Victorian starts of 1946 achieved what was regarded as the impossible in taking out the six furlong (1200 metres) Newmarket where over the final 200 metre sprint he clocked a magic 10 seconds, a record which still stands to this day.

The champion is the only galloper to ever start in a Newmarket at 4/9 on while as it was the largest spring race of all time, the race attracted a crowd of 45,000.



The Mighty Bernborough and Athol George Mulley with his tremendous weight on the way to the start of the 1946 Doomben Ahern Memorial where his sensational winning finish from second last at the turn has never been beaten.

Picture: SUPPLIED

One of the turf's most colourful figures was Azzalin Romano who paid 2,600 guineas for the great champion. The threesome of Romano, trainer Harry Plant and Bernborough got what was called a bargain price well ahead of a prospective owner who came late for at the auction where he was supposed to have an offer of over 4,000 guineas.

After his sensational Doomben wins and weight carrying records Bernborough was then transported by freight ship across bumpy waves from Brisbane to Sydney to contest the feature races before his departure to Melbourne for the weight for age events and the anticipated Caulfield-Melbourne Cup double.

Following his Sydney success, Bernborough was then earmarked for the 1946 Caulfield Cup where he was asked at the time to carry a mammoth weight over a mile and a half (or 12 furlongs).

At this time, rumours were also floating that Bernborough would later travel by ship to North America.

In the Caulfield Cup and apart from giving away up to three stone by some runners, he suffered three checks in running which kept him at the rear of the field until he had to pull wide in the straight and finish fifth.

Mulley denied any suggestions that he had of not winning the race, but what occurred was three checks in the race which seemed a target by other jockeys in creating the Queenslander with a troublesome run.

It's interesting to note that two bookmakers

were betting 3/1 each way about Bernborough while other prices were basically just 6/4. During the same meeting, Bernborough was quoted at 6/4 to win the forthcoming Melbourne Cup even with his massive weight over the gruelling two miles.

However, connections of the stable decided to take Mulley away from his long standing record where they secured Billy Briscoe as the new rider in the forthcoming weight for age Mackinnon Stakes where weight was only 9st 3lb. Coming to the turn, Briscoe gave the champion a feeler and he was ready for a withering run.

Judging the time to be right, he gave Bernborough rein on the turn, and the race favourite closed quickly on Flight, and the mare's owner Brian Crowley was thinking, 'It's second again for us'.

Then, a loud noise, like a sharp clap of thunder, or a gunshot, rolled over Flemington. Bernborough faltered and veered off course towards the middle of the track.

The noise was so loud that Briscoe thought for a second that Bernborough had been shot, and Jack O'Sullivan on Flight later told Bill Ahern 'I heard a sharp crack behind me just before we entered the straight'. The noise had been heard three furlongs away in the sand, and in the press box Bill Ahern and 'Cardigan' thought for a moment that some 'crank' had shot the champion.

Bernborough's near foreleg crumbled beneath him and only Briscoe's skill stopped him from falling. The intelligent bay tried to save



One of the turf's most colourful figures was Azzalin Romano who paid 2,600 guineas for the great champion.

Picture: NEWS LIMITED



Jockey Athol George Mulley and his wife June in front of a portrait in oils of the famous rider.

Picture: CENTRAL COAST PUBLICATIONS PTY LTD

himself. He spread his hindlegs, and skidded to a halt, leaving the course, people still believing that he was taken away to be destroyed. A stunned silence, then cries of horror.... Bernborough standing on three legs, his injured near foreleg held high off the ground.

As Bernborough left the course, people still believed that he was to be destroyed. However veterinarians were able to place the sesamoid bone in position and re-bandage the fore leg. This later resulted in Bernborough travelling by ship to the United States for stud duties.

He was then taken by train to Lexington in Kentucky, the home breeding capital of America.

By 1975, Bernborough's 13 crops of 267 foals had produced 245 race starters of which 189 had won 1334 races.

Bernborough has never been forgotten by race followers like yours truly and those still in the age group of the 80's and 90's of his rise to fame via the early years of his association with the Darling Downs.

A statue of Bernborough is seen by thousands of racing folk and tourists where it graces the entry to the headquarters of the Jondaryan Shire Council at Oakey.

The greatest five gallopers of all time in the hearts of former racing identities in their respective era are Phar Lap, Bernborough, Carbine, Peter Pan, Tulloch and Kingston Town.

Information from "The Story Behind The Legend" by Bill Sigley in conjunction with Athol George Mulley.



# Dedicated anglers get the bites

**JAMIE COATES**  
on the water  
FISHING

A BREEZY weekend along the coast put a halt to many anglers' plans, but the dedicated few who do not mind a bit of stir still managed to hit the water and get into some fish.

The offshore fishos found some nice shark and bottom species over the last week or so, the boys from Southerly Fishing Charters put their clients onto some nice fish including sharks, flathead, nannygai and terakhi.

I am still to hear of the first Port MacDonnell tuna for the season, but it can not be much longer away.

The fishing in around the shallow kelp beds is about to get a whole lot more interesting now the snapper season is finally open again.

There have already been a few nice fish caught that I have seen and remember you have to report all your snapper catches on the SA fishing app, or by calling fishwatch.

It is a bit of a pain the way the system has been created but hopefully it means we can continue to bring a few home for the table.

There has been some nice shark caught in the last few weeks down there, gummies predominately, but the odd schoolie and bronzie mixed in.

It is from about now onwards we start to see the schools of mullet turning up along the coast.

Fishing the kelp the way we usually would for shark and snapper is how we target mullet and get plenty of burley on the go too.

There is often a mix of sizes down there - anything from 50cm to 50lb could be caught, so hang on.

The whiting numbers this week have remained excellent again.



**PRIZED PAIR:** Kahne Jeffrey and some nice perch from the Glenelg River.

The usual spots such as the Port MacDonnell breakwater, Cape Douglas and Carpenter Rocks have all produced some nice fish, while some of the lesser fished areas such as Danger Point, Blackfellows Caves and even up as far as Southend have all been fishing well.

There are still plenty of silver trevally, salmon trout, mullet and snapper mixed in with our whiting, so you never know what you might take home.

The garfish have been great again this week and the size and numbers have both continued to impress right along the region.

The swell has not really slowed them down at all - it just seems to have pushed them to the more protected bays.

As has been the case for the last several weeks, mullet and tommy ruff will be found with them in good numbers in most areas too, so they will add a bit of variety to the bag.



**WORTH THE EFFORT:** Southerly Fishing Charters clients and a nice haul of fish.

There were some nice sweep caught late last week by the boaties.

A lot of anglers took advantage of Friday's amazing weather and fished in some of those harder to get to spots.

The size and number of sweep was nothing short of impressive along much of the coast and I even saw a few nice hauls by the spearfishos.

The Glenelg River has been fishing well for the lure guys this week.

I have seen some excellent fish come from the upper reaches of the river.

Ben and Kahne Jeffrey managed several nice perch up around Pritchards on a mixture of Cranka Crabs, diving minnows and Zman Grubs.

Brad Kain got stuck into some nice bream down on the sandflats of the estuary over the weekend when the blue water pushed in.

Lightly weighted plastics were the weapon of choice and plenty of bream could not help themselves.

The mullet news has been a bit quiet for most but a few fishos did manage a couple down around the poles area trolling live mullet.

Hopefully we see them kick into gear soon and the size start getting a little bigger.

The forecast for the weekend is a little bit up and down.

Let's just hope the wind stays away for as long as possible so we can get a crack at some fish.

Until next weekend, safe fishing.

## SPORTS QUIZ

1. Which sporting team in Australia has the most members?

2. Which Swedish tennis player won the 2002 Australian Open?

3. Which two countries competed in the 2018 FIFA World Cup Final?

4. How many F1 world championships did Sir Jack Brabham win?

5. Which cricket team won the first BBL in 2011/2012?
6. Aussie Sally Pearson won a gold medal at which event at the 2012 London Olympic Games?

7. Which actor featured in two baseball-related films in the late 1980s?

8. How many Rugby Union World Cups has Australia won?

9. Which driver holds the record for the most podiums at the Bathurst 1000?

10. Which team won the first two Suncorp Super Netball titles in 2017 and 2018?

11. Which US-born Australian golf professional had a career-high world ranking of 16 in April 2008?

12. Australia's women's national rugby union team is known by what nickname?

13. Which retired Queensland-born motorcycle racer was MotoGP World Champion in 2007 and 2011?
14. Which rugby league team has won the premiership in all three seasons of the NRL Women's Premiership competition so far?

15. Which Australian athlete ended their Olympic career with a total of five gold medals, three silver and one bronze?

16. Which Big Bash League cricket team is based in Western Australia?

17. Which current NFL quarterback was selected with the 199th overall pick in the sixth round of the 2000 NFL Draft?

18. Which AFL team played its first game in 1991?

19. Which NBA team did Australian basketballer Mark Bradtke play for during the 1996-97 NBA season?

20. Which racecourse is home to The Everest, the richest horse race in Australia?

21. What two teams played in the first ever AFL Women's premiership game?

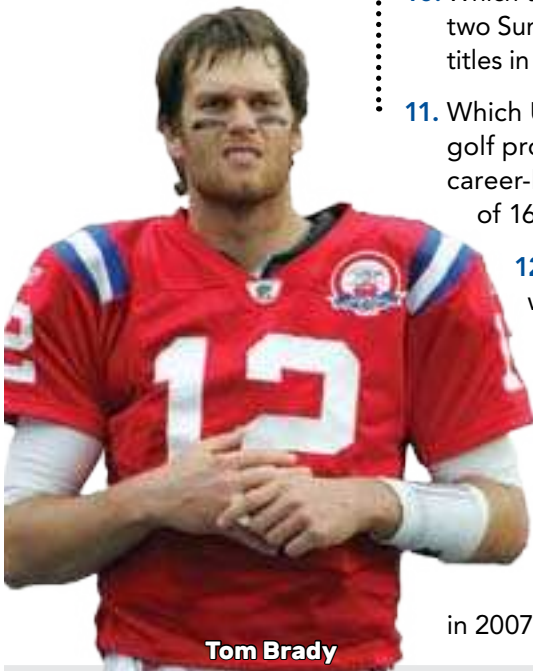

Tom Brady



Water Polo at the Olympics

22. Which tennis player is second on the WTA Tour rankings behind Ash Barty?

23. Which team finished on the bottom of the 2020-21 Big Bash League table?

24. Who defeated Conor McGregor in their Lightweight bout at UFC 257?

25. Who will captain Australia during their Twenty20 tour of New Zealand?

26. Which US state made an offer to host the 2021 Olympics if Japan decided not to host the event?
27. What is the only US city where all of their major sports teams all wear the same colours?

28. Including 2021's Super Bowl LV, how many times has quarterback Tom Brady appeared in a Super Bowl?

29. In what year did water polo make its Olympic debut?

30. Traditionally, the shortest player on a basketball team plays in what position?

1. West Coast Eagles Football Club 2. Thomas Johansson 3. France and Croatia 4. Three (1959, 1960 and 1966) 5. Sydney Sixers 6. 100m hurdles 7. Kevin Costner 8. Two (1991 and 1999) 9. Craig Lowndes 10. Sunshine Coast Lightning 11. Aaron Baddeley 12. Wallaroo 13. Casey Stoner 14. Brisbane Broncos 15. Ian Thorpe 16. Perth Scorchers 17. Tom Brady 18. Adelaide Crows 19. Philadelphia 76ers 20. Randwick 21. Carlton and Collingwood 22. Simona Halep 23. Melbourne Renegades 24. Dustin Poirier 25. Aaron Finch 26. Florida 27. Pittsburgh 28. 10 29. 1900 30. Point guard



# Wilbur still on his winning ways

**DAVID LEWIS**  
on the lure  
GREYHOUND RACING

“XTREME Rush went straight to the front from box four, with the other first starter Wilbur Deeds doing the chasing, then working home well to be beaten 2½ lengths and looking a coming winner for Koroit owner-trainer Garry Anders.”

So reads a report on the Tara Raceway meeting of October 29, 2017.

Now, after a further 127 starts, Wilbur Deeds has won 21 races and run 49 minor placings for prizemoney \$10 short of \$65,000.

Bred by Anders, the son of Oaks Road x Me-punga Lana is now a rising six-year-old and bounced back to win city races after a hock injury kept him off the scene for three months way back in 2018.

Back at Tara Raceway for last week's Tara Raceway time-graded meeting, Wilbur Deeds took on a tidy field in the 400-metre Williams Crane Hire Stake for five-plus wins greyhounds.

The August 2015 whelping was equal to the task, quickly taking the lead off Another Pick before holding out Queue The Music for a win in a best of day 23.03 seconds.

Then the veteran chaser backed up again on Sunday in the South Eastern Hotel Stake over 400 metres, shrugging off a determined Saint Charlotte turning for home before running out a three-quarters of a length winner in 23.08 seconds.

Anders is now hoping the Masters events, programmed to be run on Sundays over 305 metres for greyhounds 3¾ years and older, will take off at Tara Raceway.

With priority going the way of the oldest greyhounds nominated, the wonderfully durable Wilbur Deeds certainly will not have any trouble gaining a start.

At the other end of the scale, as far as back-



**WINNING WAYS:** Garry Anders, of Koroit, pictured with rising six-year-old Wilbur Deeds who recorded back-to-back wins at Tara Raceway last week.

to-back winners were concerned, was Chanko Girl who went into the time-graded meeting's Produce Store Maiden Stake over 400 metres with six unplaced runs to her name.

Win, lose or draw, though, that was about to change after scratchings reduced the field to three.

In fact, Chanko Girl never looked like losing when leading all the way for a 1¾ lengths win



**MULTI WINNER:** Chanko Girl was another greyhound to go back-to-back last week for Paul Hammerstein of Ararat.

over Proud Molly in 23.42 seconds.

The daughter of Lightning Frank and former smart bitch Deano's Gadget was the first win for the year for Ararat father and son team Doug and Paul Hammerstein who purchased her in early January for \$800.

The pair was then able to back up Chanko Girl again at Sunday's meeting after she was graded into the Progreyhoundtips.com Stake,

a maiden/one win event over 400 metres.

Once again the black bitch was able to lead all the way, this time defeating Capital Kay by 1¼ lengths in the same time as Thursday's win.

Speaking after Chanko Girl's second win in the space of three days, Paul Hammerstein, a Tara Raceway regular, said while things were relatively quiet at the moment, the pair had plenty of pups to come later in the year.

## Razza Racing winner a bit of a challenge

**DAVID LEWIS**  
on the lure  
GREYHOUND RACING

ASTON Olenna won Tara Raceway's first 305 metres feature event when successful in Sunday's Razza Racing Feature Maiden final which was sponsored by SA's 2020 leading trainer Tony Rasmussen and his wife Lisa, of Gifford Hill.

Lining up from box seven in what was only the third 305-metre race to be run at track, Aston Olenna was better away than the previous week in his heat when he defeated Sianna Magic by 1½ lengths in 17.50 seconds.

In the final, which carried an extra \$1000 donated by the Rasmussens, Sianna Magic once again displayed plenty of early pace but it was Aston Olenna who rounded her up going into the first turn before running out a two lengths win in 17.49 seconds.

By Aston Bolero out of Aston Selena, the sizeable 36-kilogram fawn dog is raced by leading owner Ray Borda and trained at Alendale East by David Peckham who was the first to admit Aston Olenna had been “a bit of a challenge”.

“He's been in the kennels since November but initially he just wasn't chasing properly,” Peckham said.

“So we decided to put him around with a couple of dogs that we knew could run a bit and see how he handled that.

“Well, when he beat them we knew we had something to work with; hopefully, he'll now continue to get better.

“Being a January 2019 whelping we may even be able to have him ready for the Summer Classic (512m) which will be run later in the month.”

Peckham said Tony Rasmussen had rung him to congratulate him on the win.

He also confirmed sponsorship for next year's Razza Racing Feature Maiden.

Aston Olenna's win was the start of an-



**RAZZA RACING FEATURE MAIDEN PRESENTATION:** Mount Gambier Greyhound Racing Club president Noel Perry, Razza Racing Kennels representative Dita Mitchell and trainer David Peckham with Aston Olenna at Tara Raceway on Sunday.

other good day for Peckham.

Later, Angelo's Entity finished strongly in the Trackside Meats Mixed Stake over 400 metres to grab tearaway leader Ed Deeds, a half-brother to Wilbur Deeds and also owned and trained by Garry Anders, in the shadows of the post in a time of 23.06 seconds.

In the 400-metre Gambier Vets Grade Five final, Tippa found the front down the back before racing away to a 3½ lengths win over Ton Eighty in 23.26 seconds.

Purchased by Tim Aloisi and Matt Lehman in December, Tippa was originally to be set for the John Gray Memorial at Angle Park.

However, when the black dog disappointed in a lead-up race at the city track

it was decided to race him locally where he has now won three races from four starts.

By Barcia Bale x Irisize, Tippa is an older half-brother to Snow Superstar (by Fernando Bale) who was the second leg of a double for Lewiston trainer Scott Feltus at last week's Thursday meeting.

Well supported to win the 400-metre JB Irrigation Stake, the Tina Cattermole-owned Snow Superstar set herself a fair task early before storming home to defeat Nyssa's Girl by two lengths in 23.53 seconds.

Earlier in the day, in the 400-metre Gambier Vets Maiden Stake, Rosie's Angel led all the way at start number 22 to open her winning account for Feltus and owner Trevor Furner in 23.73 seconds.

## Driving some great pony trots results

**Race 1** - Mount Gambier Pony Trot, 600m: Rockin Rex, Molly Hinch; Super Mario, Marnee Formosa; Little Miss Geri, Kloe Phillips.

**Race 2** - Barry Carraill Pony Trot, 600m - Sponsored by Barry Carraill, Pony Trot Handicapper: Rocking Rex, Molly Hinch; Super Mario, Marnee Formosa; Tiny Toy Narado, Nash Phillips.



**PONY TROTS DRIVERS:** Kloe Phillips (back left), Marnee Formosa, Jorja Glynn, Molly Hinch, Angus Hinch (front left), Nash Phillips, Holly Phillips.



# Local apprentices in spotlight

## DAVID GILBERT

on the rails  
david.gilbert@tbwtoday.com.au

IN the past 12 months, we have had three apprentice jockeys here in the Limestone Coast and all three featured at the 2020 Apprentice Academy Awards presentation night held at Morphettville Racecourse last Monday night.

Penola born Caitlin Jones, who recently became a fully fledged jockey, bowed out of her apprenticeship in fine fashion by being the runner-up to Kayla Crowther, who won the major award as Dux of the academy.

Jones also received recognition for riding her first black type winner last year, Regalo Di Gaetano in the inaugural John Letts Cup.

It came as no surprise to anyone Mingbool apprentice Jacob Opperman, who only started riding last April, took out the rising star award for Junior Apprentices.

Mount Gambier apprentice Libby Halliday, currently sidelined through injury, won the Longest Price Winner award for her victory on the \$91 chance Benovsky here at Mount Gambier in May.

### FOOTBALL OPPONENTS TO SUCCESSFUL OWNERS

BECOMING acquainted on the football field over 50 years ago has worked out well and stood the test of time for a couple of local identities.

Bruce Grubb and Les "Jumbo" Thompson were opponents on the football field for West Gambier and North Gambier respectively in the late 1960's and early 1970's before joining forces with a former Carlton footballer to successfully race horses in more recent times.

The Carlton footballer in question was Terry Board who left the Blues to come and coach North Gambier in 1967 where Thompson was one of his proteges.



**BLITZED HIS RIVALS:** The Cheryl Jacob trained Keayang Trumpet raced into Gold Cup contention next month when he scorched around the Greenwald Paceway circuit to break the track record for the 1780 metre journey last Friday night.

Board then transferred across to arch rival West Gambier and both he and Grubb played in the Roos premiership side, coached by Peter Marrett, which defeated East Gambier in 1971 at Coleraine.

The trio became friends through their sporting and business interests and it is sometimes said in the racing game friendships can be truly tested when mates decide to become owners of a racehorse.

Half a century later and it is true to say they have well and truly passed that test.

Terry Board passed away last year but his legacy remains through a horse by the name of Chill With Teejay, who broke her maiden status at her second career start at Morphettville last Saturday.

The three-year-old filly is trained at Yahl by Peter Hardacre, who has a share in the youngster along with Grubb, Thompson and two of Board's sons.

She was a hot tip around town at her first run for three months after finishing fourth on debut in Adelaide in October.

Jockey Karl Zechner can take much of the credit for the win, bringing the \$3 second favourite with a perfectly timed run to hit the front where it mattered most to score by a short neck.

"Peter (Hardacre) told me the filly may have gone into the race a bit underdone and may have needed another trial," Zechner told the media upon dismounting.

"Her best asset is that she is strong late in her races and that will only help her in the future."

"When it came to naming the horse, we submitted some names with the idea of somehow remembering Terry (T. J. Board)

who also bred her and the one we got is ideal," part owner Bruce Grubb pointed out.

All three have been partial to a tippie or two over the years and Chill With Teejay is indeed an apt name.

Those who watched the race would have noticed the filly did not race in the familiar colours of the Peter Hardacre stable.

"Terry's racing colours were navy, white yoke with yellow sleeves and they were the colours the filly carried to victory on Saturday," Grubb added.

"She was a bit stiff at her first run and had trialed okay in the lead up to last Saturday's run."

Having dabbled in the racing game for some years, who is the best horse which Grubb has been involved in?

"I've enjoyed them all," was his diplomatic answer.

However, Falcool, a winner of five of 16 races - including the Listed Moomba Plate at Flemington in March, 2017 - rated a mention.

"This one (Chill With Teejay) has got some ability and may go on to better things," he said.

Then there was Hucklebuck, who was possibly the one that got away when he was sold after winning his first two races before going on to win six more, including the \$1 million Group 1 Emirates Stakes at Flemington in 2014.

But that is racing, do you keep or do you sell and, in Hucklebuck's case, "we got an offer we couldn't refuse", Grubb reflected.

### TRACK UPDATE LATER THIS MONTH

WE can expect an update on our troubled Glenburnie racecourse in about a fortnight's time.

"The committee will meet in the middle of February and track manager David Shepherdson will be invited to give an update on the track and offer his suggestions as to when racing might resume," Mount Gambier Racing Club president John O'Connor stated.

O'Connor intimated our mild summer at present is not the ideal recipe for improving the track and a burst of hot weather between now and the end of March will be most welcome.

### TRACK RECORD BROKEN AGAIN

THE public again showed its preference for Friday night meetings with easily the best crowd of the season at the Greenwald Paceway last Friday night.

A most pleasant surprise for patrons was the on-course tote operating for the first time this season.

Even better news is the on-course tote will remain in operation at least until the Gold Cup meeting on Saturday, March 13.

The most impressive performance of the night was the 15-metre win by Keayang Trumpet (\$4.60) in the NR 43 pace to give local trainer Cheryl Jacob her second winner of the local season.

The \$6.50 bet about the gelding's chances was suddenly money for jam once driver

Mark Phillips zoomed across the field to lead from gate six.

The 1780-metre track record was broken for the second time in a month when Keayang Trumpet stopped the clock at 1.56.2, to clip one tenth of a second off the record set in January by Pebble Sands.

Mount Schank trainer Graeme Howard and son/driver Brent Howard continued on their winning spree this season when Majestic Reactor (\$5.50-\$8.50) came from fourth at the bell to win the maiden pace.

### SEEKING HAT TRICK OF CUPS

NARACOORTE trainer Sue Jaensch has made a habit of winning hometown cups and will be chasing her sixth Naracoorte Cup success this Sunday.

Jaensch has won the past two cups with Pass The Glass and Bronski and the latter is nominated for this year's edition.

It is an entirely different scenario for her son Jason who became the co-trainer of the Jaensch stable last August as he is chasing his first cup success.

The Jaensch stable may have a two pronged attack with the top weight Von Costa Glass the probable favourite in the \$26,800 event.

"Bronski is also entered for a restricted race on the program and Will Price with his three-kilogram claim will be riding Von Costa Glass," Sue Jaensch told The Border Watch on Wednesday before the final fields were released.

Mount Gambier trained horses are likely to be major players in Sunday's cup.

Dyagilev (Richard Nicholson) and Sebona (Peter Hardacre) are both last-start Bordertown winners, while the Michael O'Leary trained Bossy Britches is stepping up to open company but has always given the impression staying may be her caper.

With mild weather predicted, it augurs for a top day on and off the track for the big crowd expected.

### THREE QUINELLAS

MOUNT Gambier stables made their mark on Monday's harness meeting at Horsham with the locals providing the quinella in three events.

The David Drury trained and driven Tiger Band Wagon, a recent trial winner here, was good value at \$10 for his return to racing, defeating Royal Speech in the NR 46-51 pace.

Urgoodboy, a brother to Urbadboy, was also first up for trainer/driver Andrew Clarke and had some support (\$5) before beating Seal The Destiny in the NR 45 pace.

Then Congo Line won the NR 52-55 pace as his odds suggested he would (\$1.70) for trainer Barry Finnis and driver Jayson Finnis, with 10 metres to spare over Grey Cadillac.

### COMING UP:

- Sunday, February 7: Naracoorte gallops (cup).
- Tuesday evening, February 9: Mount Gambier trots.



**BOWED OUT IN FINE STYLE:** Caitlin Jones ended her apprenticeship recently, doing so in style by being the runner-up to Kalya Crowther as Dux of the 2020 apprentice's academy.





**SENIORS:** Winner Chris Wright, second place Greg Kessegian, third place Ernie Scheidl.



**SUB JUNIORS:** Second place Kain Ashby, winner Shakielle VonStanke.



**VETERANS:** Winner Wayne Gurney, third place Neville Kent.



**GAMBIER SHOOTING SUPPLIES HIGH GUN:** Club president Charles Wallis with winner Ron Rhook.



**AA GRADE:** Winner Jeremy Kent, second place Leigh Dunn.

# Perfect score wins the day

THE Australia Day shoot for the South East Field and Game club was well supporter, with 72 competitors nominated for the 50 Target Compak shot over two grounds.

Perfect conditions greeted the shooters and Ron Rhook did used that to best advantage as he shot a perfect score of 50/50 to claim the Gambier Shooting Supplies High Gun honours.

Jeremy Kent claimed AA Grade with 49/50, from Leigh Dunn 48/50 and Gavin Dyson 48/50.

Liam Bottomley claimed A Grade with 45/50, from Jarrod Eason 44/50 and Romain Devaud 44/50.

In B Grade Sam Hogan shot 39/50, with Curtis Schedl second 39/50 and Simon withers 38/50.

C Grade saw Thomas More shoot 39/50 for a comfortable win over Douglas Rhode 26/50

and Matt Von Stanke 25/50.

Seniors went to Christopher Wright (48/50), from Greg Kessegian 46/50 and Ernie Scheidl 44/50.

Wayne Gurney claimed the Veterans division (45/50), from John Vandooren 43/50 and Neville Kent 42/50.

The Ladies division went to Sonya Vanderhorst with a score of 27/50, from Charlotte Devaud, also with 27/50 and Delia O'Daniel with 17/50.

Declan Wright was on target for the juniors, with 48/50 to claim the honours, ahead of Ben Hastings 38/50 and Kody Vanderhorst 35/50.

Shakielle Von Stanke won the Sub Junior category with 35/50, from Kain Ashby 31/50 and William Von Stanke 29/50.

The event was sponsored by Aussie Disposals, Galpins Accountants and Barry Sims.



**LADIES:** Second place Charlotte Devaud, winner Sonya Vanderhorst, third place Delia O'Daniel.



**JUNIORS:** Second place Kody Vanderhorst, winner Declan Wright.



**C GRADE WINNER:** Thomas Moore.

# It doesn't get much better than this

A PERFECT score from Dougal Simson was the highlight of the Mount Gambier Gun Club's latest event on Sunday.

Simson showed impressive form to win both the 50-target and 25-target events with a score of 93/93.

The SL Bowd Contracting 50-target sporting clays shoot was expertly shot, with high scores the order of the day.

Simson won the AA Grade with 50/50, ahead of Jeremy Kent with 48/50.

Tom Weir claimed A Grade with a score of 47/50, with Andrew Hoare second with 64/70.

B Grade went to Geoff McLean with

47/50, from Peter Klieve (44/50), while Peter Winsor claimed C Grade with 41/50, ahead of Stuart Bowd (40/50).

The Dougal Harry Simson Skeet Championship again saw accurate shooting, with seven competitors attaining perfect scores.

Simson claimed the AA win with 43/43, ahead of Malcolm Whitehead with 42/43.

In A Grade Janette Densley won with a score of 25/29, from Brian Spring (24/29).

Steve Chambers (25/25) claimed B Grade, ahead of McLean (32/37), while Andrew Hoare took the honours in C Grade with 24/25, from Brian Shelton (20/29).



**DOUGAL AND HARRY SIMSON 25-TARGET SKEET CHAMPIONSHIP:** C Grade winner Andrew Hoare, sponsor Harry Simson, AA winner Dougal Simson, A Grade winner Janette Densley, B Grade winner Steve Chambers.



**IMPRESSIVE EFFORT:** Harry Simson congratulates Dougal Simson on his win at the Mount Gambier Gun Club shoot on the weekend.



**SL BOWD CONTRACTORS 50-TARGET SPORTING CLAYS:** Sponsor Stuart Bowd, AA winner Dougal Simson, C Grade winner Peter Winsor, A Grade winner Tom Weir.



**FOCUSED:** Veteran player Fred Newton, still playing exceptional eight-ball, was named in the All-Stars team for the annual Square Mile Challenge tournament.

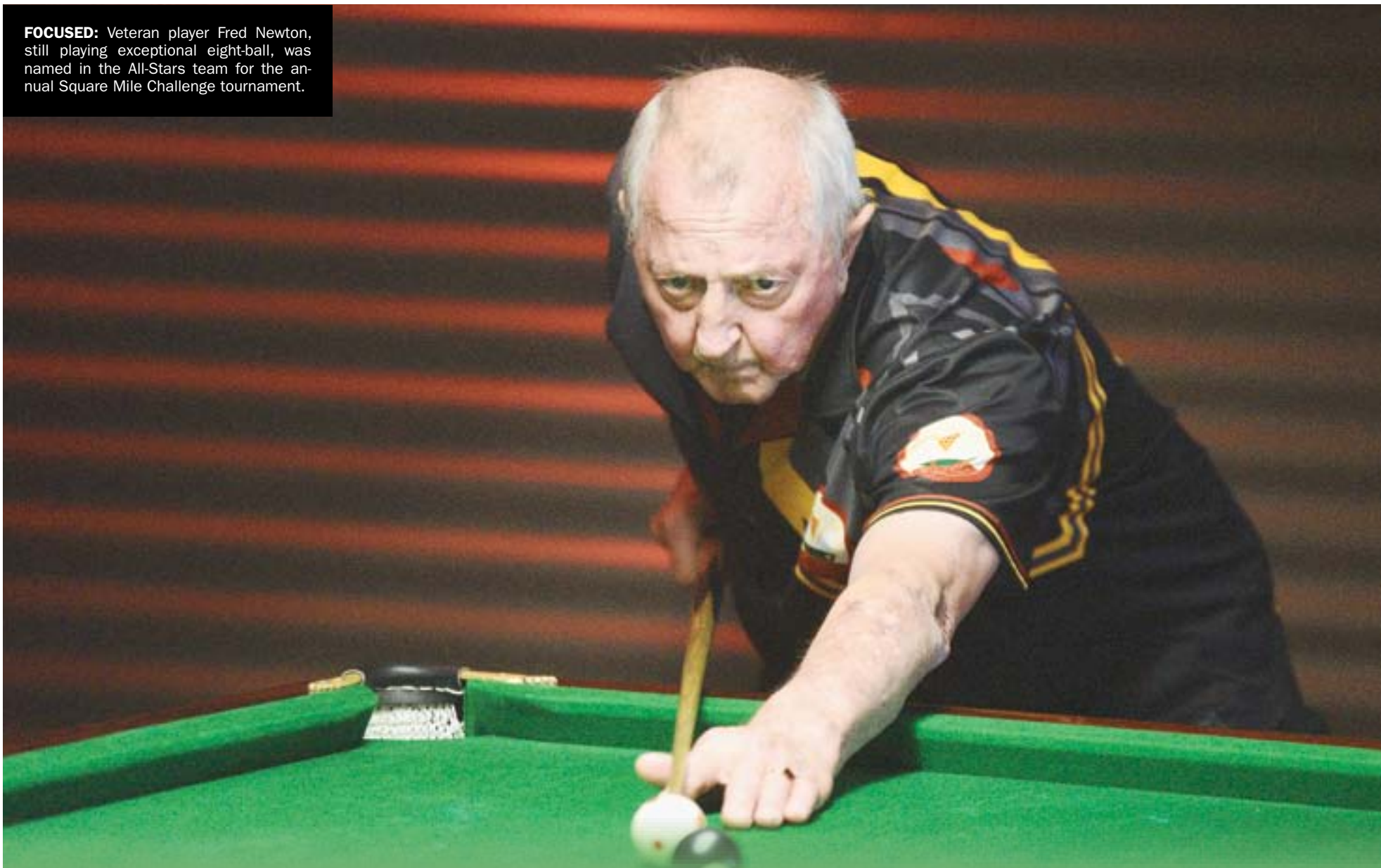

# Racking up honours on cue

**TREVOR JACKSON**

trevor.jackson@tbwtoday.com.au

THE annual Square Mile Challenge eight-ball tournament was deemed a success by co-organiser Daniel Champion, with 72 players vying for the overall team honours.

It was Shark Squad who claimed back-to-back honours, defeating Commercial Club 8-5 in the grand final at the German Club venue on the weekend.

Shark Squad reached the grand final with a 5-3 semi-final win over Waiters, while Commercial Club defeated Different Strokes to book their grand final berth.

Champion said some good eight-ball was played over the weekend, which also saw Friday night singles knockout and Sunday Scotch doubles tournaments.

Temujin Dixon claimed the Friday night competition from Dale Kent, while Paul Sommerville and Brett Cook won the Scotch doubles.

Champion said some of the best players in the region were on display across the weekend.

"We have some of the best players in the region who were playing in the comp," he said.

"Some of those have won some big comps over the years.

"Mark Walker has won the Hamilton Open and the Portland Open singles comps and Fred Newton won the Berri Hotel Open back in the 1990s.

"That is the biggest comp in the state.

"He is still playing great eight-ball."

Champion said the final scores did not depict the closeness of the competition, with some tight frames played across the weekend.

In just its third year the Square Mile Challenge has become a popular event, so much so teams now miss out on a place.

With the tournament capped at 12 teams due largely to the size of the venue,



**BACK-TO-BACK:** Shark Squad claimed back-to-back victories at the annual Square mile Challenge eight-ball tournament on the weekend at the German Club, Yahl.

players are quick to nominate to ensure a place.

Champion said it had fast become a popular tournament in the region.

"As far as teams competitions go, there is really only the Square Mile Challenge and the Bordertown tournament which is in August," he said.

"It is pretty easy to get teams to fill it, so we are looking to expand it in the future but we have to sit down and work that out.

"We had three teams miss out this year, with a couple of new teams that put their nominations in early because they wanted to be a part of it."

Apart from the main results, players of



**TOP PERFORMANCE:** Mark Walker was named as one of two players-of-the-tournament after the weekend's Square Mile Challenge eight-ball competition.



**STAR QUALITY:** Kaitly Kember showed plenty of skill during the annual Square Mile Challenge eight-ball tournament on the weekend, named in the All-Stars team.

the tournament were awarded to Hamilton's Casey Jolley and Mount Gambier's Mark Walker.

An All-Stars team was named, which included Braedy Rickard, Kaitlyn Kember, Karla Bowd, Fred Newton, Dale Kent, Temujin Dixon, Isaac Manterfield, Mick Hutchinson and Pat Rogers.



# Classic Aussie fare for Robe

PIE floaters, hotdogs and bowls were on the menu at the Robe Bowls Club Australia Day event.

The annual Australia Day raffle was drawn and all winners were present on the day.

The patio heater was won by Michelle Weatherald, the second prize of Majella wine and Robe Mitre 10 voucher was won by Melissa Robinson, while the third-prize Flints Wine and Ruffles Jewellers voucher was won by Jane Wilson.

Loaves and Fishers were sponsors for social bowls on Thursday with 22 players participating, with two two-game winners.

Paul Truelove and Trevor Wagner claimed their money back with 53 points, while Helen Lynch and Rob Hooper received the vouchers for their 58 points.

The chook raffle was won by Ian Pile and the wine by Rob Hooper.

The ladies travelled to Millicent for both Division 2 and 3 on Friday, with Division 2 losing and Division 3 with a good away win.

Division 2 sits fourth on the ladder and Division 3 fifth.

In Division 3 Millicent claimed two points with 43 shots to Robe's 12-52.

Jan Fisk, Rosemary Williams, Chris Davidson and Nesla Boundy had a close match against Fay Richards' team, losing 26-23, while Helen Lynch, Jan Birmingham, Maria Cooper and Judy Phillips had a good win against Tina Erikson's team 17-29.

Division 2 had a big loss, Millicent 14-69 to Robe 0-24.

Valma Jennings' team lost 40-13 against Jan Buhlmann's team and Judy Birmingham's team, after being even at lunch, lost 22-11 against Heather Carthew's team.

On Saturday the Open pennant was played at home, with both Division 1 and 4 recording wins.

In Division 1 Robe 14-71 defeated Millicent 2-67.

Dean Burgoyne, Peter Gregory, Jo Sykes and Errol Jennings defeated Peter Scanlon's team 21-17.

Peter Roachock, Ken Smith, Peter DeLaine and Pat Lynch defeated Rod Gibb's team 27-18 and Stephen Kennett's team lost to Bryan Roper's team 23-32.

In a battle for top place in Division 4 Robe 12-66 shots defeated Beachport 4-63.

David Robinson, Rob Lawrie, Barry Bennett and Josh Waddell was the only Robe team to win 34-15 but covered the other two teams.

Dean Woodward's team came back from early in the game but lost by one shot 18-19, while Ali Douglas's team lost 14-29 against Ian Werchon's team.

On Wednesday February 17 Robe Bowling Club will hold a Bare-Foot Bowls night for the Lucindale Fire Appeal.

Due to COVID regulations the first 64 names in the foyer will play.



**WINNERS:** Chris Earl and Glen Schapel claimed the win in the Millicent Bowls Club 2-4-2 competition last week.

## Hot bowling reaps rewards

WARM conditions did not deter 29 bowlers from participating in the Millicent Bowls Club's 2-4-2 competition last week.

Tournament Director Derek Bowering welcomed two visiting players, Kym Stewart from Kalangadoo and Mathew Eldridge, son of John Eldridge.

Claiming the honours for the day was the team of Chris Earl and Glen Schapel with a score of 33+22.

Runners-up were David Botting and current singles champion Bryan Roper.

Other winning teams: Peter Bateman/Neil Whelan 32+8; A triple of Ray Doecke/Malcolm Wright/Wayne Burris 32+6; Peter Dunicliff/Glen Tilley 32+4; Ian Kuchel/Peter Scanlon 32+4; David Nuske/Dirk Pietersma 31+2.



**RUNNERS-UP:** Bryan Roper and David Botting claimed second place in the Millicent Bowls Club 2-4-2 competition last week.



**HUNTERS DAY WINNERS:** Ron Hunter sponsor, Hamilton Bowling Club's Heather Gough, Norman Schwarz, Glenda Hawker and Geoff Woods with sponsor Maria Hunter.



**HUNTERS DAY RUNNERS-UP:** Denis Clifford, Mary Clifford, sponsor Ron Hunter, Gary Wachtel, Del Parsons and sponsor Maria Hunter - absent Graham Parsons.

## Victorians claim Hunters Day

PENNANT bowls resumed last Friday, with Penola's Division 1 ladies claiming a strong win over Port MacDonnell by 15 shots - 55-40.

Division 2 drew with Beachport 48-all and Division 3 lost to Mount Gambier by five shots, 43-48.

Saturday's Division 2 Open side went down to Naracoorte RSL by 34 shots 60-94, Division 3 lost to Kingston by 33 shots 59-92 and Division 4 defeated Naracoorte RSL by 15 shots 78-63.

Hunters Day was held on Sunday, sponsored by Ron and Maria Hunter.

The winning team came from Hamilton consisting of skip Geoff Woods, Glenda Hawker, Norman Schwarz and Heather Gough.

Runners-up were Millicent's Del Parsons (skip), Denis Clifford, Mary Clifford and Gary Wachtel from Penola, who filled in for Graham Parsons.

Today the ladies Division 1 pennant team travels to Kingston, Division 2 to Naracoorte RSL and Division 3 will host Millicent.

Tomorrow there will be no Open pennants due to Men's Country Carnival.

## Action aplenty on Millicent rinks

YET again the Millicent Bowls Club greens were full last week for the Night Owls competition, with plenty of action and lots of camaraderie.

White Division saw Scrappers - Judy Sullivan, Robin Thomas, Jan Buhlmann, Manny Fuentes - defeat Gizzies Crew 30+12.

Other winners were X Factor 29+12, Lion Cubs 28+9, with Beanz Team and Rotary having a draw with 17 and 15.

Blue Division went to Try Hards' Graham Attiwell, Peter Johns, Arnold Damhuis and Paul Bosco, as they defeated Max's Four 28+15.

Bits and Pieces 28+8, Birdies 27+15, Som-

ery Seniors 27+2 and Mossies 26+2 were other winners.

In Red Division Untouchables' John Cockrum, David Reichelt, Barry Smith and Terry Barnes defeated Somerset Legends 27+7.

Other winners were Great Northern Clams 27+3, Tant Tigers 27+1 and The George 26+6, with Maccas and Jack Attack having a draw on 17 and 15.

Touches went to Garry Wilson (Mossies) 5, John Payne (Somerset Legends) 3, Malcolm McRobert (Maccas) 3, Graham McRobert (Maccas) 3, Bob Reilly (Sparkies) 3, Paul Whitford (Rovers) 3 and Ian Johnson (Tant Tigers) 3.



**WHITE DIVISION WINNERS:** Robin Thomas, Jan Buhlmann, Judy Sullivan and Manny Fuentes.



**RED DIVISION WINNERS:** John Cockrum, David Reichelt, Barry Smith and Terry Barnes.



**BLUE DIVISION WINNERS:** Graham Attiwell, Peter Johns and Arnold Damhuis - absent Paul Bosco.



# South Indians steal big win over Bandits

A LIGHTNING start for South Indians, with a 10-run opening inning, resulted a big win over Millicent in Division 1 baseball on Saturday.

The Indians were away to the Bandits, but it made little difference as the carnage began.

Hits to Hayden Battye, Bruce Morale (two including a home run), Dean Hamilton, Ben Morale and Tarkyn Morale, with all of those runs batted in, gave South a match-winning lead.

They added three more in the second dig before Millicent was on the board but only with a solitary run before South was back batting again.

Two runs were added in the third after the first two batters picked base on balls and were batted in by Travis Lockwood's long drive to left-field.

The Bandits responded in the even dig when they scored six runs after they picked up four walks, a hit batter and three safe-hits.

In the fourth South added three more while Millicent backed up its previous inning with three.

The Millicent defence held strong in the top of the fifth, not allowing a run from South and then their batters added two more.

South made amends for the lapse in the fifth by adding a further five runs in the top of the sixth when four consecutive safe-hits from Ben Morale, Lockwood, Alex Lewis and Jesse Balshaw, plus a walk by Tarkyn Morale saw all those batters cross the home-plate.

They then proceeded to shut the game down as they finished off Millicent's chances with three up, three down.

The game finished in favour of South 23-12.

However, if not for the Indians' excellent first inning the game could have finished much tighter.

## Tight contest at the top

IT was the top-of-the-table clash on Saturday as Warriors Blue took on Concorde White, with the latter recorded a well-deserved victory.

Fielding first, Concorde held Warriors in the first inning and then scored their first run after a rare walk forced-in run.

It was then Warriors chance to take advantage of two errors in the field by Concorde and score a run of their own.

Concorde gun recruit Alli Kreplins then hit an RBI to left field to score Billie Jones but Warriors replied immediately, with an RBI to Mel Chuck to score Bec White, both of whom had two safe hits for the match.

Concorde looked to take the game away in the next innings and scored two more runs on four safe hits.

But a two-run lead was not going to be enough as Warriors showed why they are top, scoring three in the last inning to take a slender lead into Concorde last at bat.

At the top of their line up Concorde loaded up the bases and Jones came through for her team, creaming a two-out double to centrefield which scored Sam Brown and Elysha Collins.

Concorde added on with RBI singles to both Daniela Waters and Kreplins, to finally take the game 8-5.

Concorde who won by recorded 15 safe hits to Warriors' six, including a game-high three from Kate Altschwager and Jones.

For Warriors, White showed why she is a favourite for a batting trophy this year with her consistent hitting.

Meanwhile Demons recorded a massive score of 21 runs against a seven-player Wanderers side.

The highlight of the day was Cody Manning crushing a ball clear over the fence for the first time in the league this season.

She finished the day with four safe hits, with pitcher Montana Millard finishing with five.

### Results

Wednesday, January 27 (catch up game from 15/1): Concorde White 9 d Concorde United 2. Safe hits - Concorde White: J. Hopgood 3, S. Brown, E. Collins 2, D. Waters, A. Kreplins (HR) 1; Concorde United: L. McCallum 3, D. Jones, S. Thomson, B. Von Duve, H. Taylor 1.

Saturday: Concorde White 8 d Warriors Blue 5. Safe hits - Concorde White: K. Altschwager, B. Jones 3, J. Hopgood, M. Sutherland, D. Waters, A. Kreplins 2, S. Brown 1; Warriors Blue: B. White, M. Chuck 2, D. Wombwell, T. Wilshire 1.

Demons 21 d Wanderers 5. Safe hits - Demons: M. Millard 5, C. Manning 4 (1HR over the fence), H. Burner 3, H. Watson, J. Morale, J. Mason, B. Morale 2, J. Clarke 1; Wanderers: F. Finch, E. Hart, S. Moretti 2, L. Clifford-Finch, I. Bonney, J. Hart 1.

Warriors White 12 d Concorde United 5. Safe hits - Warriors White: S. Polderman, M. Chuck 3, C. Chaplin, T. Wilshire 2, J. Koop, K. Anderson 1; Concorde United: S. Thomson, L. McCallum, J. Hopgood 2, B. Von Duve, K. Altschwager, S. Wilson 1.

## Held out: No runs for Federal

FEDERAL was held scoreless in its game against Tigers, only recording two safe-hits for the game.

In the bottom of the first Garth Ransom hit safely and scored on an error.

In the third Hayden Jones drilled a ball to short stop which forced an error and was batted in by Garth Ransom's three bagger right-field.

Brayden Morton hit safely to centre-field in the fifth with two out and was batted home by Hayden Jones.

The seventh saw Morton end up at third base after his long shot to left-field and was batted in again by Jones.

Their final two runs were added in the eighth when both Matt Thompson and Karl Ransom found them on base from errors, while Thomson scored on a wild throw and Ransom was batted in by Tyler Horrigan.



**BRINGING THE HEAT:** Federal pitcher Alex Reppin gives it his all during the Division 1 baseball fixture against Tigers on Saturday night.



**OUT:** Federal's Zeb Chant is short at first base as Tigers' fielder Garth Ransom takes the ball cleanly for the out.



**LOOKING TO SCORE:** tigers' batter Jacob English puts bat on ball during the Division 1 baseball fixture on Saturday night.



**FULL FLIGHT:** Tigers' pitcher Brayden Morton looks for an out during the Division 1 baseball fixture against Federal on Saturday night.

## Mount Gambier and District Baseball results

DIVISION 1: South Indians 23 d Millicent 12. Safe hits - South Indians: Ben Morale, A. Lewis 3, Bruce Morale (HR), D. Hamilton, T. Lockwood 2, H. Battye, J. Balshaw, T. Morale; Millicent: A. Mutton 3, C. Chittleborough, T. Nieuwenhuizen, T. Winkley, S. Altschwager 2, J. Hateley 1.

Tigers 6 d Federal 0. Safe hits - Tigers: G. Ransom 3, B. Morton, H. Jones 2, T. Horrigan 1; Federal: C. Carpenter, A. Reppin 1.

Division 2: Central Magpies 11 d South Indians 0. Safe hits - Central Magpies: A. Ridding 3, J. Chuck, K. Shaw 2, C. Muller, P. O'Hehir, J. Carrison, K. McClean 1; South Indians: H. Timms, R. Walter 1.

Tigers 12 d Federal 2. Safe hits - Tigers: G. Ha, T. Wing, M. May 2, K. Harrison, J. England 1; Federal: Z. Chant, H. Telford 1.

Junior League: South Indians 11 d Federal 8. Safe hits - South Indians: D. Lewis, A. Joyce

2, Z. Lewis, B. Sampson, C. Clark 1; Federal: A. Lynch 1.

Tigers 16 d Central 4. Safe hits - Tigers: F. Hillstone 3, K. Kermond 2, C. Scott, J. Mee, A. Merrett, K. Mullan, O. Gregory 1.

Little League: Central 13 d Federal 3. Safe hits - Central: C. Smith, J. Walkom 4, L. Brierley 2, S. Ruwoldt 1; Federal: J. Harten 2, C. Munro, J. Carey, M. Pearce, C. McDonald, S. Telfer, T. Horbury 1.

Tigers 9 d Millicent 3. Safe hits - Tigers: J. Hillstone, L. Seager, B. Sampson, J. Dixon 1; Millicent: L. Fox, M. Cushion 1.

Minor League: Central 6 d Federal 5. Safe hits - Central: J. Lynagh 1; Federal: H. Dowdell 1.

Tigers 12 d Tigers Orange 2. Safe hits - Tigers: S. Marcus 2, B. Reichelt, K. Hand 1; Tigers Orange: H. Thompson 1.



# Pristine course attracts bumper field

THE well-presented links course at the Blue Lake Golf Club attracted a big 100-plus player field on Saturday for the monthly medal stroke round.

With so many players on the course, low scores were the order of the day, with Josh Ransom the first to deliver.

Ransom (73-8-65) set the bar high early in his round with an opening nine of 36 off the stick, featuring just two bogeys and a birdie on the fifth hole.

After a birdie on the 12th he was eyeing off an even-par round but the golfing gods were not going to be held to ransom, bringing him back to earth with an unexpected double bogey.

Another birdie on the 17th helped right the ship and he cruised to a two-stroke outright win.

Adrian Wallace is in a rich vein of form and reinforced it with a win in A Grade, with a score of 79-12-67.

Finding trouble early with a double bogey on the third hole, he was like a dog with a new bone on the back nine reeling off birdies on the 14th and 17th for 38 off the stick.

He finished two strokes clear of Jason McCrae and Zeick Dalton who tied for second with 68 apiece.

Both players were a model of consistency, McCrae with splits of 38 and 39 while Dalton's were 37 each.

McCrae was awarded second, by virtue of his -1 over the last six holes.

Former A Grade golfer Wayne Dunford is fighting hard to get back into the premier division and is well on his way after taking out the main prize in B Grade.

Dunford started in the best possible way with a birdie on the opening hole but found trouble on the sixth and eighth holes.

However, a fighting 39 on the back nine saw him clear of his nearest rivals.

Second-placed James Roughana had the opposite start to Dunford's, with a double bogey on the first proving a rough start to his round.

A strong finish of -4 over the last six holes



**HAPPY DAYS:** Steven Von Duve was all smiles after his round at the Blue Lake Golf Club.

saw him almost catch Dunford but the damage had been done early.

Stephen Kamphuis had a similar start to his round and he also threw in a couple more double bogeys on his way to an 83-14-69 round to claim third place.

Kamphuis had good runs of pars on both the front and back nine, which showed he has the ability to match it with the best.

Dieter Rostig (104-36-68) would have had a good claim on the outright win except for a blowout on the third hole.

Rostig would love to play that hole again but will still be happy to have claimed the win in C Grade with splits of 53 and 51.

His -3 over the last six holes proves he has the ability to go low.

Brad Creek finished second and also had a couple of holes he could have improved on.

He played the 11th and 17th like he was up

the creek without a paddle.

His score of 104-33-71 was still good enough by one stroke from Robert Lindner in third.

Lindner (95-23-72) started well with a par but on the eighth and 17th holes he was in the same boat as Creek.

Relatively good scores for the monthly medal were needed to secure a ball prize, headed by Tim Von Stanke's 69 and followed by Fred Knight, John Brown, Dan Christian, Aaron O'Donnell, Barry Humphries, Nick Wilson, Trevor Callis, Kevin Stark, Michael Dedonatis, Michael Egan and Alan Stewart.

Conway Johnson (fifth hole) and Roughana (16th) picked up four balls each for their respective pro shots, while Kevin Howell (B Grade), Scott Montgomery (C) and Stephen Easterbrook (A) won their nearest to pins.

Monthly medal awards went to Ransom (A Grade), Dunford (B) and Lindner (C).

## Class swing wins out

THE textbook smooth swing of Steve Jelly was on show again in Tuesday's stroke competition at the Blue Lake Golf Club.

If you were ever to teach someone the fundamentals of a golf swing you would do no better than to pair them with Jelly and just watch.

Jelly was his meticulous self in the early stages of his round, parring the first four holes and then having a tap-in birdie on the fifth.

Sensing a sub-par round, his nerves got the better of him and his legs turned to jelly, reeling off three consecutive bogeys.

A par on the ninth hole stemmed the bleeding and he turned with 37 off the stick.

With only three more bogeys on the inward

nine, Jelly was set for the win, recording a 75-8-67.

Regular Tuesday player, Bruce Grubb also birdied the fifth hole, which helped him secure second place.

Shrugging off a couple of bad holes on the 11th and 12th, Grubb soon got back to business adding a number of pars on his way to a back nine of 43.

David Adkins has his eye on his dream of a single figure handicap and his birdies on the 12th and 17th holes shows he has the game to get there.

He had a close tussle with playing partner Garry Fox, both recording the same score of 83-12-71, with Adkins claiming the count-back.

## Popular winner

IT was a popular win in the women's stroke round at the Blue Lake Golf Club on Saturday with Karen Panagopolous taking out her first victory.

A relatively new member, Panagopolous (107-39-68) has steadily improved since taking up the sport and her pars on the seventh and 15th holes are proof of that.

Despite finding trouble on the eighth hole, she refused to chuck it in, regrouping over the back nine for a two-under return.

It was also good to see Gemma Winterborn back on the course and showing signs of im-

provement to her game, her score of 97-27-70 good enough for second place.

Lesley McPherson celebrated her upcoming birthday with third prize after consistent splits of 52 saw her in with 104-33-71.

Bev Pascoe won the novelty event with her putter working well, while Dianne Perryman's pinpoint accuracy won her the nearest to pin on the fifth hole.

Annette Ford proved grace and timing are all that is needed to hit the long ball, with her drive on the 18th being declared the longest drive for the day.

## Wilson scores big

ANOTHER large contingent of women graced the fairways at the Blue Lake golf course last week for a stableford competition.

Strong, gusty wind had to be factored into tackling the course but that did not deter the winners either breaking or equalling their handicaps.

Division 2s Vivienne Wilson was the player of the day accumulating a massive 41 points.

Grade winner's in Division 1 were Carol Megaw carding 37 points off a 29 handicap, with splits of 19/18, which included par's on the fifth, 14th and 18th holes.

Unfortunately four bogeys and a double bogey marred an otherwise-excellent score.

Runner-up vice-captain Geraldine Scott has seen her consistency pay dividends, gaining entry into the winner's circle often.

Her card read 36 points, with splits of 17/19 off a 21 handicap and had par's on the 12th and 16th holes with no scrubs.

It helped her get over the line ahead of handicapper Dianne Perryman and Lee-Anne Medhurst, both with 35 points, which resulted in a count-back, the former getting the nod for third.

Nearest to pin second shot on the par 3 16th hole went to Perryman.

A score of 41 points does not come along very often and Division 2s Wilson - off a 41 handicap - was ecstatic with her score.

It included splits of 20/21, eight three-pointers, a four-pointer on the dog-leg par four 15th and one scrub.

Nearest to pin second shot on the 16th added to Wilson's prize tally.

Another regular in the winner's circle was runner-up Bev Pascoe off a handicap of 31, scoring 37 points, with splits of 16/21 which included two three-pointers, par's on the 15th and 16th holes and only one scrub.

President Beryl Mahoney was only one point away with 36 playing to the daily scratch rating.

The pro-shot on the 116-metre downhill par 3 fifth hole was won by Rosemary Martland.

A reminder the 2019/20 trophy presentation night for the BLGC is on tonight in the Blue Lake Bar and Bistro.



**BLUE LAKE GOLF CLUB WOMEN:** Division 2 runner-up Bev Pascoe, winner Vivienne Wilson, Division 1 winner Carol Megaw and runner-up Geraldine Scott.

## Layout tests most

A LARGE field of 92 SE Veterans golfers went to Robe on a windy seaside day to test out the six new holes at the course.

The layout tested everybody but Kingston's Bruce Stillwell, who had a credible 39 points to take first division from Kev Otten 37.

Third went to Mount Gambier golf Club's Ken Whitehead with 36.

The second division was won by Bordertown's Pat Seneca with 36, breaking one of the longest losing streaks known.

Dartmoor's Darren Bray took second on a count-back from Robe's Ian Bruce, both on 35.

The prized Ross Orchard trophy went to a surprise pairing of Steve Von Duve and the ever-reliable Alan Chalk.

There were five nearest to pins - Roy Mitchell, Phil Bliss, Peter Buckley, Bruce Stillwell and Graham Allen.

The next outing is at Port MacDonnell on February 15 and then there is a change to the program, with Blue Lake brought forward, being the venue a week later on February 22.



# Up to speed quickly

HE only started playing golf in September and has not had a lesson yet, but Mitchell Broome has already won two Saturday tournaments at the Mount Gambier Golf Club.

The first of those came in just his third competition round back in October, compiling a stunning 45 stableford points when playing off a 35 handicap.

That saw his handicap drop by seven shots to 28 and remarkably he lost another seven to fall to 21 after notching 40 points the following week.

Fast forward three months and the 24-year-old was back out to 25 for last Saturday's 4BBB stableford competition where he partnered 12-handicapper Tim Driver.

Starting on the back nine the pair got off to a flyer, with Driver picking up three-point pars on the 10th and 11th before Broome took over.

He had two points on the 12th but then added eight points thanks to four-point pars on the difficult 13th and 14th.

He finished with 23 points on the back nine himself, before their sole one-point hole of the day came on the par-five first.

However, that proved to be a temporary setback and when Driver chipped in for a birdie and four points on the par-four fifth hole they were back on song.

With a host of good scores on the day, it took a three-point par from Driver on the ninth hole, their final hole of the day, to compile an incredible 49 points.

While Driver finished with 31 points after a 12/19 split, Broome had 40 on his own, adding 17 on the front nine.

"That was my best ever score off the stick (93) so I was pretty happy," he said.

"I only started playing golf because my mates were all playing.

"I thought it would be boring but I'm enjoying it heaps ... although it can be very frustrating."

Not surprisingly their 49 points under the Best Ball format was good enough for victory, although a count-back was needed after Setio Prajogo-Shanahan and Ian Wilson finished on the same score.

To highlight how good the scores were, a count-back was also needed for third place, recent Saturday par round winner Nicholas Morony and Matthew Buetti getting the nod ahead of David Pick and Jon Clayton after both pairs managed 48 points.

Meanwhile Garry McCormack collected the top prize in last Thursday's stableford competition after signing for 42 points.

Playing off an 11-handicap, he shot 38 off

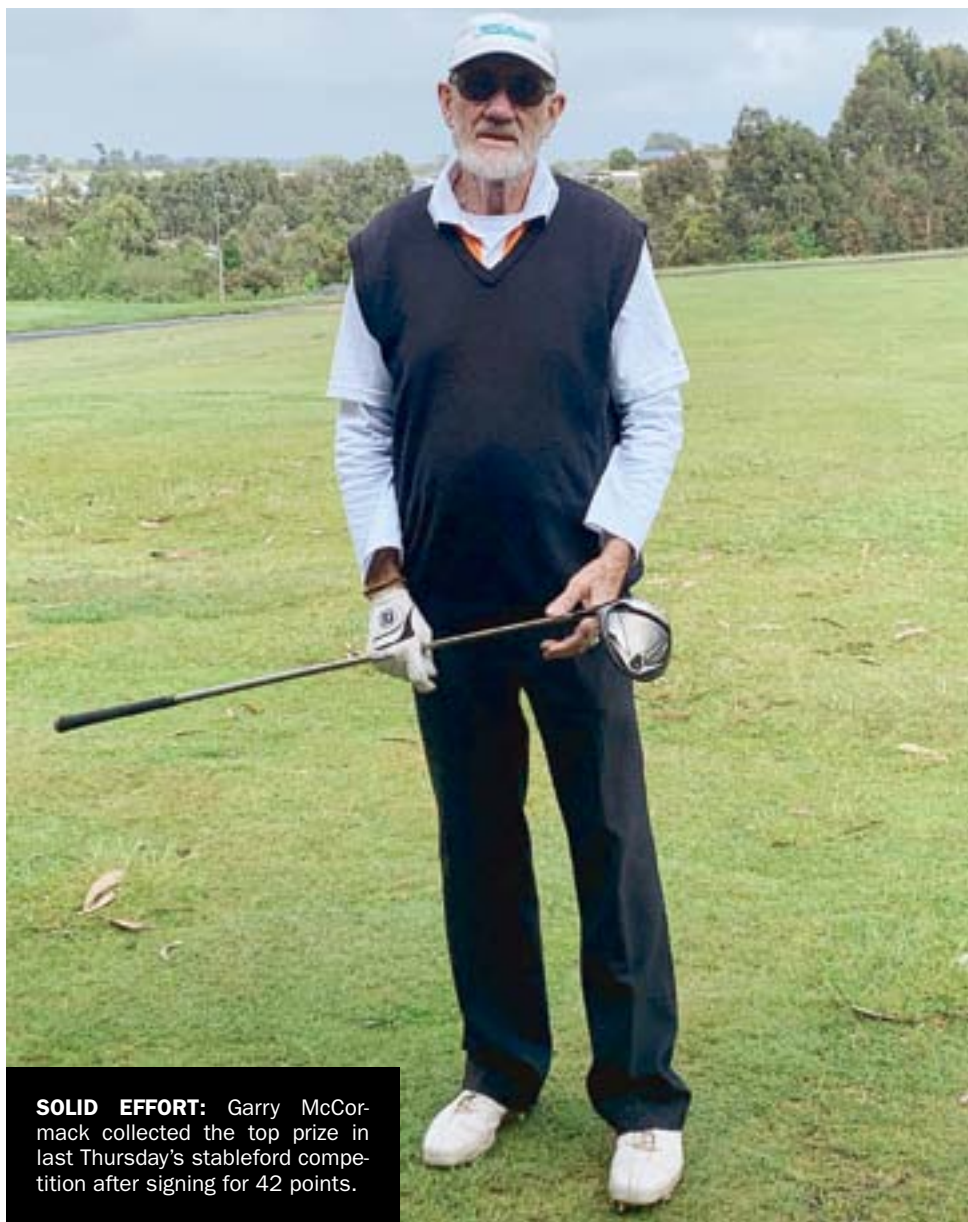

**SOLID EFFORT:** Garry McCormack collected the top prize in last Thursday's stableford competition after signing for 42 points.

the stick on the front nine thanks to five pars, a birdie on the par-three sixth hole and bogeys on the second, third and seventh.

He followed that with another 21 points on the back thanks to a 39 off the stick from four more pars, four bogeys and a birdie on the par-four 12th hole.

His 42 points saw him finish two clear of Ross Bond and Prajogo-Shanahan, Bond taking second place on a count-back.

The seven-handicapper had an excellent

75 (37/38) off the stick, while Prajogo-Shanahan shot a brilliant 70 off his two handicap.

Birdies on the first, second, fourth and 11th holes, combined with an eagle three on the par-five 15th were the highlights of the round, but a frustrating double bogey on the 12th and a bogey on 13 proved costly.

The Attamurra layout will feature a change of pace on Sunday with the club to host its first Short Course competition which is certain to prompt plenty of discussion and no doubt, excuses as well.



**BACK IN ACTION:** Squash action returns to Millicent this month.

## Sport continues in Millicent

THE Millicent Squash Club will commence its 41st year of squash competition this month.

Last year threw up plenty of challenges, with the spring pennant successfully completed after the cancellation of summer pennant due to the COVID-19 pandemic.

The break in competition was not a total loss, with the club receiving a grant from the Wattle Range Council to allow the upgrade of lights on the five courts.

The new LED lights ensure the venue is above the current World Squash Federation specifications for court illumination.

The upcoming summer pennant commences on Monday, February 15 and new players are welcome.

All age groups or levels, from beginners to experienced players are catered for.

New intending pennant players can practice for free.

Those interested in trying the sport can head to the club's Facebook page or email at millicentsquash@gmail.com, or phone Ron on 0407 262 728.

## Consistency wins the day

WINDY conditions greeted 36 women for a stableford competition last week at the Mount Gambier Golf Club.

Despite the breeze the scoring was consistent for a large number of golfers who registered good scores.

Playing off a 17 handicap, Carol Davis won the day with a commendable score of 37 points, which equated to 89 off the stick.

Davis had a score of 23 points on the front nine and carded three four-pointers, which contributed to her win.

Only two points behind was enthusiastic golfer Lorraine Bruhn, with 35 points.

Bruhn had an even card, with 17 points on the front and 18 on the back.

One point further adrift was the evergreen Marie Douglas with 34 points, made up evenly by 17 points on the front and back 9.

Eight balls were handed out to the players with 34-32 points.

The second shot on the 17th hole was won by A Grade's Kerry Pedlar, B Grade's Heather Teakle and C Grade's Gail Stephenson.

An excited Julie Hanel won three balls for a great shot into the eighth green to win the nearest to pin.

Saturday's round saw a field of 21 in another stableford event.

Betty McKechnie once again took the honours for the day with another good round of 38 points. She had a scorcher back nine with 22



**MOUNT GAMBIER GOLF CLUB WOMEN'S STABLEFORD:** Third placed Marie Douglas, runner-up Lorraine Bruhn and winner Carol Davis.

points, with 16 on the first nine.

Helping her good score were seven three-pointers.

One point behind was Yvonne Shirley, who had a consistent card with 18 points on the front and 19 on the back, including six three-pointers.

Newcomer from the Kingston Golf Club, Kathryn Ewer has become more familiar with the course and had 36 points.

She recorded 16 points on the front nine and 20 on the back, which included six three-pointers.

Receiving a ball in the run down were Ewer, Helen Gregory, Kerry Pedlar, Jennifer Van Rijthoven, Helen McIntyre, Christine Morrison, Vicky Clark and Jan Shanahan.

Speciality Event winners for the day were Gregory with a great shot on the eighth hole, while nearest to pin on the 16th went to Pedlar.

## Bay sailors back on the water

THE Port McDonnell Sailing Club hit the water again on Saturday for races 10 and 11 of the season.

The competition was tight, with six boats contesting the day.

In the first race line honours went to Freycinet, followed by Imagine, with Farrmer in third.

Final results saw Farrmer take the honours, from Freycinet, with Papillon third, while on class handicap and club handicap Papillon was first, ahead of Freycinet and Salt Peter.

In the second race line honours went to

Imagine, from Freycinet and Farrmer.

Final results went to Papillon, from Farrmer and Salt Peter.

Class handicap and club handicap saw Papillon first, from Salt Peter and Easy Going.

Some good seamanship and tight racing was shown by all with a solid first day back.

In both races only about 12 minutes separated the entire fleet, which kept time keepers Mary Evans and Jenifer Ferguson busy on the course set by Rex Clarke.

David Carlyle kept everybody in check on the rescue boat.



**TIGHT COMPETITION:** Freycinet and Imagine in close quarters during Saturday's racing at the Port MacDonnell Sailing Club.



# Roos struggling for runs on opening day

**TREVOR JACKSON**  
trevor.jackson@tbwtoday.com.au

WEST Gambier squandered its chances in Round 8 of the Hoggies Wines Barber Shield cricket season on Saturday, all out in the 44th over with just 116 runs on the board.

Hosts South Gambier won the toss at Scott Park - with Blue Lake Sports park still out of play - and sent the Roos into bat, which eventually paid dividends.

West looked set early, with openers Niall Easterbrook and Jack Geddes putting on 23 runs before it all went pear shaped.

Easterbrook was caught off Robert Drenthen for eight with the total at 23 and West never recovered from there.

With 31 on the board Geddes was gone for 10, lbw to Jakob Opie.

Two runs later Connor Prior was clean bowled by Drenthen for five and the procession of wickets continued.

Sam Willis faced 10 balls for his duck, while Justin deJong also failed to bother the scorers, both falling to Opie.

Richard Crute was caught off Drenthen for three, as was Sam Coxon, but for another duck.

At 7/73 West was in trouble and needed something special to post a competitive total.

Kyal Chapman joined forces with the set Jake Blackwell and the pair put on a further 24 runs before Chapman became another victim of Drenthen, with 16 next to his name.

Lachlan Brown was also unable to score and finally Blackwell fell agonisingly short of his half-century on 48.

Drenthen had done the damage, with figures of 6/34 off 17.1 overs, while Opie claimed three scalps.

With time to spare South headed out to bat but also struggled to find runs.

A solid 40-run opening stand between David Vine and Daniel Loupos threatened to break the game open but then Vine was clean bowled by Willis for 29.

Just eight runs later Loupos was run out by Willis and when Dave Somerfield went for a first-ball duck, South looked on shaky ground.

Josh Thompson and James Dunn steadied the ship somewhat, taking the score to 3/60 overnight after 33 overs.

Round 8 continues tomorrow with Day 2 of play.



**IN FORM:** South Gambier's Robert Drenthen was on target on Saturday as he claimed six wickets against West Gambier to tear apart the visitors' hopes of a decent score.



**HANDY KNOCK:** West Gambier's Jake Blackwell was the shining light for the Roos on Saturday when they faced South Gambier in Round 8 of Barber Shield cricket.

## Visitors make hay

**TREVOR JACKSON**  
trevor.jackson@tbwtoday.com.au

PENOLA travelled to Frew Park to face Mil Lel in Round 8 of the Hoggies Wines Barber Shield cricket season on Saturday and made a good fist of it with the bat in hand.

The home side won the toss and sent the visitors into bat, with a couple of early wickets looking ominous.

Jack Schulz was sent back to the shed, clean bowled by Nicholas Walters with the total at 20 and 17 of those next to his name.

Fellow opener Lewis March notched up a steady 12 runs off 54 balls before he was caught off Darcy Williamson but then Penola dug in.

Jack Mullan and Mark Smith came together and the runs began to flow.

Mullan played an anchor role, while Smith scored a little more freely on his way to a half-century.

The partnership was worth 88 when Smith fell to Mitchell Little for a well-crafted 55.

Three runs later Mullan was gone for 39, another victim of Little.

More double-figure scores followed as Penola continued to compile a competitive total, with Little and Walters breaking the partnerships on a regular basis.

Thomas Clayfield put together a quick-fire 19 off just 21 balls before he was caught off Little with the total at 156.

Raymondo Stanton was caught off Walters for 10, then Josh Doyle went lbw to the same bowler for just five.

Michael Waters held his nerve as the wickets began to fall and crafted a handy 30 runs off 46 deliveries, remaining not out at the end of the innings.

Penola was all out in the 72nd over for a decent 194 total.

Walters finished the day with figures of 5/44, while Little claimed 4/46.

Mil Lel then went into bat but with just five over remaining finished the day at 2/10, with both Tim McNerney and Josh Jantosh back in the shed.

Round 8 continues tomorrow with Day 2 of play.

## Thrilling Tigers in form at home venue

**TREVOR JACKSON**  
trevor.jackson@tbwtoday.com.au

NORTH Sportsman's showed some solid form with the bat in Round 8 of the Hoggies Wines Barber Shield cricket season on Saturday.

Day 1 of the top-of-the-table clash with ladder-leaders East Gambier saw the Tigers lose the toss and were sent into bat.

East hoped to take advantage of its bowling strength, which came into play with two early wickets.

Brad Robinson was caught by Ben Hentschke off the bowling of Alex Hentschke for just two runs with the score at only nine, while Brad Stafford went soon after for six with the total at 21.

Opener Jake Schutz then dug in with Elliott Fisher, taking the majority of the strike to compile a 30-run stand.

Fisher was caught behind off Emerson Marks for nine, which brought Nick McNerney to the crease.

He joined forces with Schutz and the pair put on 65 runs before the latter was stumped off the bowling of Liam Turley for 65.

Michael Johnston was run out soon after for three, then McNerney went for 44.

A pair of 16-run knocks to both Mitch Lewis and Declan Kenny kept the score ticking over but few others made runs.

North was all out after 78 overs for 173 runs.

Kev Thomson and Emerson Marks led the wicket takers with three scalps each.

Round 8 continues tomorrow with Day 2 of play.

**ON TARGET:** East Gambier's Kevin Thomson looks for a wicket against North Sportsman's on his way to three scalps.





# Double for young rider

A LARGE turnout of 21 riders greeted the starter for a 20km handicap race along Caves Road as part of the Mount Gambier Cycling Club's summer series.

First to leave were Jami Buckley - fresh from his victory in the junior race - Louise Abraham and Jason Buckland.

They were given a generous seven minute gap to the next group and set about working together to try and make the most of their advantage.

The second group to leave consisted of Jen Buckland, Spek Peake and Michael Dethmore, with the larger groups still to come.

After 11 minutes had passed, Mike Bakker, Dave Delaland, Riley Hill and Harry Opperman were given the task of chasing down the earlier riders and a further minute later Bruce MacLaughlin, Naomi Feder, Paul Brooker, Phil Stasiw and John Cranwell set off in pursuit.

With 13 minutes already on the clock, Niel van Niekirk and Malcolm Tirabassi were allowed to begin the chase and after waiting 15 minutes from the start of the race, the scratch riders of Matthew Opperman, Rob Mann, Dave Bryant and Nick Kidman began their pursuit.

At the turnaround mark, Abraham, Buckley and Jason Buckland were still making use of their advantage, working well together to maintain healthy gaps to the chasing groups.

Peake, Jen Buckland and Dethmore were next to turn, still with about four minutes to make up to catch the leaders.

A large group was chasing behind, made up of the two main middle groups, still about 3km behind the leaders.

Approximately 500m further back the final two groups had joined and were methodically working to decrease the advantage further.

A slight tailwind after the turnaround saw



**UP FOR GRABS:** Dave Bryant and Matthew Opperman sprint to the line in the Mount Gambier Cycling club's Summer Series senior race on Sunday.

some of the groups pile on the pace and some riders were not able to hold on.

Buckley and Abraham stuck to their task and were able to hold off the chasing packs until the finish line, with the former taking out his second win for the morning in a time of 41:55, while Buckley held on for second (43:16).

The scratch riders had caught and passed all others, passing Jason Buckland before the top of the final rise.

As they passed the crest, the sprint for the final spot on the podium began in earnest. Matthew Opperman held off the rest of the riders to claim fastest time honours (28:49) and third position for the race, closely followed once again by Bryant, with van Niekirk, Kidman, Mann and Tirabassi arriving close behind.

The next group to finish in a sprint was Hill, followed by Harry Opperman and Stasiw.

Jason Buckland finished close behind in 13th place, then MacLaughlin, Brooker, Peake, Cranwell, Bakker, Feder, Dethmore, Jen Buckland and Delaland.

Prior to the seniors, a junior race was held, with six young riders ranging in age from nine up to 13 greeting the starter for their 10km handicap race.

Kira Harpham, Emma van Niekirk and Eddie Buckland were first to leave, followed by Molly Opperman after a three minute gap.

Opperman had been penalised a minute after her race win the previous week and had only two minutes between her, Jami Buckley and Elmer Buckland chasing from the rear.

At the turnaround mark, Eddie Buckland was out in front, with Opperman catching Harpham.

Buckley and Elmer Buckland were still chasing close behind.



**FAMILY RIVALRY:** Elmer Buckland sprints past Eddie Buckland to finish second in Mount Gambier Summer Series junior race on Sunday.

Van Niekirk had turned earlier, still building her confidence in racing and as the riders crested the final hill, Eddie Buckland was still in front, but the instructions to charge could be heard in the background.

With less than 300m to the finish, Eddie Buckland was swamped by Buckley, who went on to win and take fastest time (24:02 elapsed - 19:02 ride time).

Elmer Buckland sat up a little, as if considering letting his little brother finish in front of him but his competitive instincts got the better of him and he flashed across the line to finish second, relegating Eddie to third place.

Opperman finished in fourth place, followed by Harpham, who had made a welcome return to racing.

This week's race will have some different views as it will be held over a 25km distance along Attamurra/Mingbool Roads, beginning at 9:30am

## Preparations take precedence

A SMATTERING of new archery equipment and changes to existing gear had the Blue Lake Archers testing and checking rather than in full competitive mode this week.

The Friday night indoor event was limited to a single round of the 30-arrow Australian 18-metre round after a prolonged practice session.

Before the indoor round commenced there was presentation which completed the awarding of medals from the recent tournament.

Garry Jacques was presented with his silver medal earned in the Veteran Male Compound bow division.

Jacques showed his form early in the match as he managed to destroy one of his own arrows in a "Robin Hood" incident.

Shooting on a single target face, the third arrow Jacques released impacted on one of his arrows already lodged in the centre of the target, smashing off the plastic nock and carving its way through the tail section of the alloy shaft, destroying the arrow.

After Jacques grabbed his spare arrows the match continued.

Paul Freeman found the match was not going his way in the early stages but as the night wore on his consistency returned.

Freeman found himself only just short of catching Graham Lock, who had dominated the scoring throughout the contest.

Lock won the night by six points from Freeman.

At Corriedale Park on Sunday afternoon the calm conditions lent themselves to testing new set ups rather than push into a competition round.

Jake Clare put his new spectacularly coloured bow through its paces, while brother Kallen settled into a brand new release aid.



**TOO CLOSE FOR COMFORT:** Garry Jacques points out the aftermath of his "Robin Hood" effort that destroyed one of his own arrows.

Over on the practice butt a new beginner archer spent the afternoon being coached in the basic techniques of stance, drawing the bow, aiming and releasing arrows.

Indoor archery continues at Blue Lake Gymnastics Club, Malseed Park tonight at 7.30pm, followed by outdoor archery at Corriedale Park 12.30pm Sunday.

Australian Indoor 18 metre indoor round, handicap scored, benchmark 300 points: Graham Lock 297 (off the bow 284); Paul Freeman 291 (277); Garry Jacques 278 (242).

## Stay safe this Summer with our range of Life Jackets



Don't forget to get your life jacket serviced every 2 years. Service available in store.

Come in store today to speak with one of our experts who can fit you with the right life jacket for all your Summer adventures.

**Taylor Marine**  
SPECIALIST MARINE SUPPLIES

349 Commercial Street West, Mount Gambier | Phone: 08 8726 5200 | Email: mtgambier@taylormarine.com.au  
Find us on



# Career best for small team

## TREVOR JACKSON

trevor.jackson@tbwtoday.com.au

IT was a career defining result for the small Port MacDonnell Starks sprintcar team and driver Daniel Pestka in the recent Sprintcar Super Series.

The week of racing was conducted after the World Series Sprintcars season was cancelled due to the COVID-19 pandemic.

It included South Australian and Victorian drivers and teams and as such attracted some big names of the sport, which made the results even sweeter for the team.

Pestka - who joined the team this season - finished the week of racing on a high, second behind James McFadden in the series, first in the Tri Series and third in the final round at Whyalla, which doubled as the South Australian Sprintcar Title.

It was a welcome result for the Port MacDonnell team, with some mixed results over the six rounds but a finish in every A Main feature race on offer.

It all began at Avalon Speedway, where Pestka was on the back foot.

A 12th place in the A Main feature race did not help his cause, as McFadden chalked up his first win of the series.

In the Kings Challenge at the Borderline Speedway Pestka was on song.

A solid effort saw him finish the A Main feature in second place, several positions clear of McFadden to help close the margin.

Night one at Premier Speedway saw McFadden in fourth and Pestka down in 13th.

That result made it tough to remain in contention, but he found his form again on night two.

He started the A Main down in 17th place, but pushed hard through the feature to finish



**CONSISTENT EFFORT:** Consistency paid dividends for the Port MacDonnell Stark sprintcar team and driver Daniel Pestka in the recent Sprintcar Super Series. **Picture: ASH DUMIGAN**

seventh and claim the hard charger award.

Bordertown was rained out, but the show moved onto Murray Bridge on Australia Day where again Pestka showed pace.

He began the A Main in second place behind Brad Kellar but could not hold off the charging McFadden and had to settle for second.

Heading into the final round at Whyalla, Pestka was right at the pointy end of the field

and started the feature race in second behind McFadden and one spot clear of Matt Egel.

McFadden finished off the series in style on his way to the win and the SA title.

Egel had the wood on Pestka, who finished third after leading for much of the early running.

McFadden claimed the series honours with 900 points, while Pestka finished in second place with 828.

Marcus Dumesny rounded out the podium with 804.

It was a career high for car owner Jamie Stark, who was pleased with the overall effort of his new driver.

"It was a very good result," he said.

"We led the race in Whyalla for 15 laps then got into lapped traffic.

"We got through a couple at the back, then there was three in a bunch and we just happened to hit them at the wrong time.

"McFadden got us again but it was still a good result."

Stark said the team was simply chasing consistency, with the second place overall testament to that.

After 30 years in speedway Stark said the results are certainly a highlight of his own career.

"I am over the moon," he said.

"It is all working very well, we are getting on real well, we are racing good and having a good time.

"It is the best I have ever had it since I started speedway."

Stark noted the season had also been good for Pestka so far.

"Daniel had been stuck in a bit of a hole, so this has been good for him," Stark said.

"He is over the moon too.

"He has a smile from ear to ear.

"He doesn't have to worry about the car now - he knows he has a good car.

"Once he gets used to racing at the front his race-craft will improve, which should be good."

Stark hopes for more of that consistency as the team heads to Horsham this weekend for a 360 race, before it all winds up around Easter time.

# Excitement builds for season opener

## TREVOR JACKSON

trevor.jackson@tbwtoday.com.au

CONTINUED growth has been experienced by the Veolia Limestone Coast AFL Women's Football league, with the 2021 season to kick off this weekend.

Four games are set down for Round 1 on Sunday at Hatherleigh and Kongorong.

At Hatherleigh, Mundulla will face Kalangadoo at 11am, while Millicent takes on Kybybolite at 12.30pm

Over at Kongorong Casterton is up against Penola in the early game, with Kongorong to host South Gambier at 12.30pm.

North Gambier will have the first bye of the nine-round season, with semi-finals and a grand final day to follow the home-and-away fixtures.

League president Sarah Ottoson-Crossling said the opening round was much anticipated, after such a long time out of sport for many of the participants.

Last season was cut short due to COVID-19 restrictions, which makes this year even more important for the sport.

"I think after we had a lock down last year and our finals were cut short, as soon as things opened up again people were training," Ottoson-Crossling said.

"I think the clubs have been working hard



**BACK IN ACTION:** The 2021 Limestone Coast Women's Football League kicks off on Sunday, with games at Hatherleigh and Kongorong. **Picture: JOHN DAVIES PHOTOGRAPHY**

to recruit to get everyone back on board and get fit again.

"A lot of people missed their winter seasons with whatever sport they played, so there is a fair bit of catching up to do with fitness."

The time off due to the coronavirus restrictions appears to have not affected the league, with extra players signed on and all

teams experiencing good numbers.

"There has been a fair bit of recruiting going on, so I think it is going to be another step up this season," Ottoson-Crossling said.

"Everyone has good numbers - we haven't heard of anyone struggling which is fantastic."

Ottoson-Crossling said the way the season was set up would be beneficial for the

players, with plenty of opportunity to play.

"It is a great season and something to look forward to," she said.

"It is going to be busy.

"It is a jam-packed couple of months."

The season moves around to various regions in the Limestone Coast and across to Casterton, which provides a chance to showcase the talent in the region.

"We will travel anywhere to play footy," Ottoson-Crossling said.

"We want more people to come and enjoy the game.

"There are a lot of Friday night games which is fantastic because that gets a few more people to come and watch.

"We are working hard and everyone is developing their skills.

"We still have a long way to go but each year there have been massive improvements, a bigger following and more girls are keen to get on board."

As a result of the growth in popularity, a short Under 16 competition is slated for March, with three rounds to provide the young players a chance to try the game or enjoy it in their own age group.

As for the opening round, Ottoson-Crossling expects a lot of excitement, with the girls keen to hit the ground running.

• Roofing • Gutter • Flashing  
• Fencing • Purlins

Locally owned and operated

8723 1130

Colorbond

Steeline  
ROOFING MOUNT GAMBIER



# Solid effort in tough outing

MILLCENT Basketball Association sent two girls teams to the Portland tournament on the weekend, with both representing the region well.

The Under 14 competition saw a combined draw, with two pools played in Division 1 and Division 2.

In the first game Millicent defeated Hamilton 32-18 to show they would be a contender.

However, the second game brought the side back to earth with a 37-6 defeat at the hands of a tough Warrnambool outfit.

The girls bounced back in the third game with a 35-20 win over Portland to reach the semi-final against Terang, which they won 41-35.

They were then placed in the Division 1

grand final against Warrnambool and went down in a tough encounter 51-15 to finish runners-up.

Piper Paul showed plenty of ability around the basket, with top scores in most games.

The Under 16 girls also faced plenty of opposition.

They lost their first game against Portland 23-28 but then bounced back with a 31-26 victory over Hamilton.

Another victory came in the third game against Terang, 26-20, followed by a 36-14 win over Casterton.

The girls then faced Hamilton in the semi-final and in an intense contest went down 19-21.

The top scorer for weekend was Edie East-erby.



**SOLID PERFORMANCE:** The Millicent Under 16 girls reached the semi-finals of the Portland basketball tournament on the weekend.



**RUNNERS-UP:** The Under 14 Millicent girls finished runners-up in the Portland basketball tournament on the weekend.

## Limestone Coast shooters make the grade

**TREVOR JACKSON**

trevor.jackson@tbwtoday.com.au

From page 72

"We started in the American skeet discipline which is like club level and after doing that for a few years our coach Guy Yoannidis started teaching us how to do the ISSF, which is the Olympic standard.

"Making that transition was like starting again and you had to learn new skills.

"That was a huge step for me."

McKinnon currently lives at St Annes College in North Adelaide and is in her fourth year studying medicine, which throws up its own challenges.

"That has been a bit tricky but at the university I am lucky enough to be supported by their elite athlete program," she said.

"They give us exemptions, so if I am away travelling I might have longer to do an assessment or they might change an exam time for me so I can do my assessments and my competitions as well."

McKinnon said she was still not sure of the exact commitments at this stage, considering the squad was only announced a few days ago.

However, she was pleased just to have the chance.

"Everyone I train with in the Mount applied for it but it was just me and Doyle who



**EXCITED:** Mount Gambier shooter Doyle Yoannidis is excited about the chance to progress in his sport through the National Pathways Squad shotgun program.

were accepted," she said.

"I wasn't really expecting it and I was very excited, for sure."

At 19 years of age Yoannidis was just as excited, despite his involvement with the sport over the years through his father.

"I think it will give me and Bridgette a lot

more opportunity to shoot," he said.

"With the COVID situation we haven't been able to shoot too much, so hopefully Shooting Australia will give us a few more opportunities."

Yoannidis said he had been involved with the Shooting Australia discipline for around

three years but admitted he had a long way to go in the sport.

"I am really only cracking the surface at the moment," he said.

"I have shot at a few nationals but no international events yet."

The opportunities through this new program should set Yoannidis on a course to follow his dream for which he has a desired outcome long term.

"It sounds stupid to say it but the Olympics would be an end goal for me," he said.

"It sounds unrealistic at the moment but with time it could be done."

Originally Yoannidis was not going to apply for the position with the national squad.

But he said with encouragement he did and was glad he made the decision.

"I put in an application because I was encouraged to and then Bridgette messaged me and asked if I got an email to say I was in," he said.

"I am excited about it.

"I know a lot of the shooters who made the top two squads.

"Hopefully shooting with them and being around them helps push me up a bit.

"Me and Bridgette have come up through this together ... she has had a few more opportunities with World Cups and stuff.

"It will be nice to go through this with her."

# BEST BUYS BIG BRANDS SALE



**BUCIK TYREPOWER**

\*TERMS & CONDITIONS APPLY. FEBRUARY 2021

## Bucik Tyrepower

218 Commercial St, East Mt Gambier

Phone 08 8725 0855

www.buciktyrepower.com.au





# The Border Watch Sport

**OPPORTUNITY KNOCKS:** Mount Gambier shooter Bridgette McKinnon is pleased to have been included in the National Pathways Squad for shotgun, with further opportunities to improve in her chosen sport.

## Duo aims high

**TREVOR JACKSON**

trevor.jackson@tbwtoday.com.au

TWO Mount Gambier shooters have been named in a group of 54 athletes to make the Australia national Shooting Squad.

Bridgette McKinnon and Doyle Yoannidis were among the large contingent of up-and-coming shooters named in the three-tiered training structure.

Both were selected in the Pathways Squad for shotgun, which provides training to athletes who are considered capable of achieving national team selection based on their performances in domestic competition and demonstrated commitment to becoming a high-performance athlete.

McKinnon and Yoannidis were both surprised with their selections, although both have competed at high levels in recent years.

McKinnon said she was excited about

the opportunity to train with the national coach and some of Australia's best competitors, which she hoped would improve her consistency.

"I hope to get a lot more consistent scores so I can compete at a high level consistently," she said.

"At the moment I will shoot one competition really well and the next one won't be as good.

"Even just competing against the other shooters at the Shooting Australia competitions really brings you up."

At just 22 years of age McKinnon has been competing for around six years, with international experience under her belt.

She said she began with local club competition, before her coach introduced her to the ISSF system, which she said improved her shooting greatly.

"I feel since I started I have come quite far," she said.

CONTINUED PAGE 71



FOR HOME DELIVERY PLEASE CONTACT  
YOUR LOCAL NEWSAGENT

ISSN 1329-5195



9 771329 519009



**Barry Maney**

F O R D



Warren Munro  
0417 861 199



Tim Pietsch  
0407 187 767



Michael Summers  
0448 006 979



John Richter  
0402 315 652



John Ellis  
0428 003 351

It's nice to go to someone who **Cares**



**2018 Ford Ranger Wildtrak Double Cab Auto 4x4 3.2DT**  
ARB Canopy, heated leather seats, emergency braking

31115 | S915BXK

**\$56,990**



**2019 Ford Ranger XLT Double Cab Auto 4x4 3.2DT**  
Towbar, front & rear sensors, adaptive cruise

31111 | 1QG7CC

**\$54,990**



**2018 Nissan QASHQAI Series 2 ST-L Wagon X-tronic 1sp 2.0i**  
Window Tint, leather seats, push button start

31104 | S806BWE

**\$28,990**



**2017 Nissan X-TRAIL Series II ST Wagon X-tronic 7sp 2.5i**  
AWD, Bluetooth, push button start

31103 | S604BTH

**\$28,990**



**2019 Ford Ranger XLT Pick-up Super Cab Auto 4x4 3.2DT - 1QQ4UP**  
Tub liner, towbar, voice control

31101 | 1QQ4UP

**\$54,990**



**2018 Ford Escape ST-Line Wagon Auto AWD 2.0T**  
partial leather seats, towbar, adaptive cruise

31081 | 1QQ40N

**\$36,990**



**2018 Ford Mustang GT Fastback 2dr SelectShift 10sp 5.0i**  
Heated & cooled Leather seats, 339kw, emergency braking

31084 | CD54JY

**\$57,990**



**2018 Ford Endura Titanium Wagon 8sp AWD 2.0DT**  
Sunroof, lane assist, towbar

31080 | 1PV2AM

**\$48,990**



**2019 Ford Ranger Raptor Pick-up Double Cab Auto 10sp 4x4 2.0DTT**  
Partial leather sports seats, selectable drive modes, towbar

31073 | XA070N

**\$78,990**



**2017 Volkswagen Amarok TDI550 Highline Dual Cab Auto 8sp 4MOTION 3.0DT**  
Dual zone air con, sat nav, Bi-Xenon Headlights

31054 | DSD055

**\$52,490**



**2018 Ford Endura Titanium Wagon 8sp FWD 2.0DT**  
Heated leather seats, keyless entry, Sync 3

30894 | XA526H

**\$44,490**



**2019 Ford Ranger Wildtrak Double Cab Auto 10sp 4x4 2.0DTT**  
Auto parking, roller shutter, keyless entry

31042 | 1QG9JC

**\$62,490**



**2017 Toyota Camry Altise Sedan Auto 6sp 2.5i**  
Reverse camera, voice control, cruise control

31011 | S337BSF

**\$17,990**



**Barry Maney**

F O R D

Monday - Friday, 8.00am - 5.30pm | Saturday, 8.30am - 12.00pm  
TOLL FREE 1800 042 270 OR CALL 08 8721 3400  
113 Commercial Street East, Mount Gambier | LMVD 106736

It's nice to go to someone who **Cares**