

# The Border Watch

The South Eastern Times THE PENNANT

FRIDAY, 4 DECEMBER, 2020

WEATHER PAGE 52

TV GUIDE PAGES 21-22, 43-44

PUZZLES PAGE 20

CLASSIFIEDS PAGES 53-55

borderwatch.com.au | \$3.00

## Coles Mount Gambier

Get ready

New store opens 9 December



Coles Mount Gambier  
11 Ferrers Street



coles

Value the Australian way

# Mount Gambier. Get ready!

New store opens 9 December



## Say hello to your new bakery

Fresh flatbread  
flipped daily



## Delicious meals made easy

Meals for now  
and later

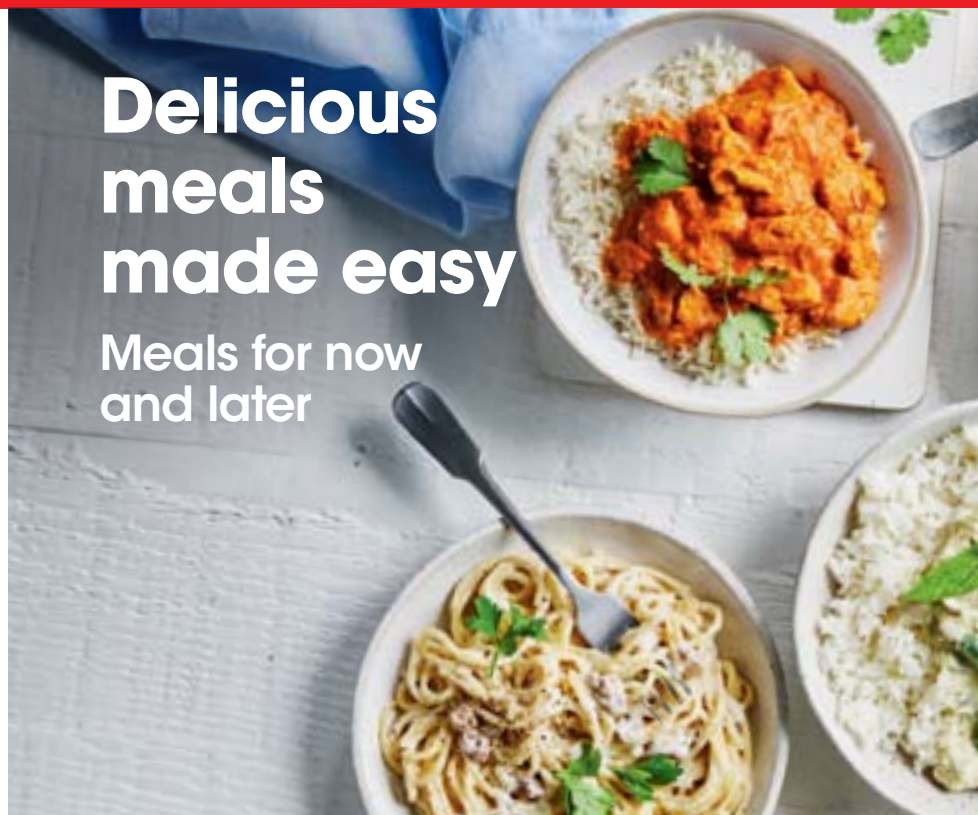

## Self serve café quality coffee



## New pet food treat bar

Treats for your  
furry friends



**Coles Mount Gambier**  
11 Ferrers Street



**coles**

Value the Australian way

# The Border Watch

The South Eastern Times THE PENNANT

FRIDAY, 4 DECEMBER, 2020

WEATHER PAGE 52

TV GUIDE PAGES 21-22, 43-44

PUZZLES PAGE 20

CLASSIFIEDS PAGES 53-55

borderwatch.com.au | \$3.00

## Forestry sale plan

A FORESTRY plantation spanning two states will be marketed for sale in what is poised to be the largest forestry deal in more than a decade.

Forestry investment giant Global Forest Partners LP has put its Green Triangle Forest Products softwood business - which has a freehold land area of almost 25,000ha - up for sale.

The company is currently owned by investment funds, which are advised by US-headquartered Global Forest Partners LP, and managed in Mount Gambier.

Resolute Advisory has been engaged by the company to run a competitive auction process for the plantation in what is shaping up to be the biggest sale in the region since the privatisation of the South Australian in 2012.

Resolute Advisory managing director Michail Lagogiannis did not outline the rationale of the sale beyond saying investors who have been involved in the business had been there for a long time and "decided to realise their investment and exit".

Story page 7



## Treehouse pleads: 'Let us play!'

TREEHOUSE Adventure Centre owners Stewart Owen and David Walker (pictured) are frustrated, confused and missing out on tens of thousands of dollars due to State Government-imposed COVID-19 business restriction, with the indoor playground sitting dormant for the second time this year.

The Mount Gambier children's entertainment complex was forced to close in March for three months just days after

launching the revamped Penola Road site, which has now remained closed since the latest restrictions came into effect on November 16. Mr Walker estimates around \$30,000 to \$40,000 of income had been lost in the last fortnight, expecting that figure to climb as the peak summer holiday period starts.

Story page 4

# Fight for freedom

MEMBER for Mount Gambier Troy Bell's frustration over lingering COVID-19 restrictions blew up into anger this week, with the independent warning the State Government "will have hell to pay" if density restrictions are not reversed.

Anger poured off the crossbench as the independent MP told the chamber some businesses will not survive the new year if the one person per four square metre ruling was not immediately overturned.

Although majority of restrictions imposed during the South Australian lockdown have been lifted, the indoor gathering density remains at one person per four square metres.

The relaxation of the density requirement

is planned for December 14, but Mr Bell urged the government to immediately revert to the one person per two square metre or risk widespread closures and job losses.

Story page 4



## 2020 Model Runout Event

Hyundai Kona

from \$26,990<sup>[D1]</sup> drive away

+ \$500 Bonus<sup>[B1]</sup>

ABN Holders - see if you can claim under the \$150k Instant Asset Write Off.\*

Barry Maney  
HYUNDAI

Barry Maney Hyundai | Crouch Street North, Mount Gambier  
08 8721 3400 | Paul Clark 0407 972 194 | Jamie Spadotto 0405 976 546

HYUNDAI

All cars must be ordered and delivered between 1st December 2020 and 31st December 2020. [D1] Drive away campaign price applies to OS.2 Kona Go 2.0P Automatic only. [B1] \$500 Bonus applies to new and demonstrator Kona models. Excludes Kona EV. \*Small businesses should seek their own professional advice as to whether the federal government tax incentives are applicable to them. Neither Hyundai or Hyundai dealers make any representation or warranty with respect to the applicability of any taxation incentives to any purchaser. Offer valid whilst stocks last and excludes govt, fleet and rental buyers. Hyundai reserves the right to change, supersede or extend these offers at its discretion. Metallic and Mica paint are optional extras and are an additional cost. Subject to stock availability. See your participating Hyundai dealer for details. HMCA19705/STRIP/DLR

# 'Hell to pay', Bell warns State

**RAQUEL MUSTILLO**

raquel.mustillo@tbwtoday.com.au

MEMBER for Mount Gambier Troy Bell's frustration over lingering COVID-19 restrictions blew up into anger this week, with the independent warning the State Government "will have hell to pay" if density restrictions are not reversed.

Anger poured off the crossbench as the independent MP told the chamber some businesses will not survive the new year if the one person per four square metre ruling was not immediately overturned.

Although majority of restrictions imposed during the South Australian lockdown have been lifted, the indoor gathering density remains at one person per four square metres.

The relaxation of the density requirement is planned for December 14, but Mr Bell urged the government to immediately revert to the one person per two square metre or risk widespread closures and job losses.

A visibly enraged Mr Bell described the restrictions as being implemented "by stealth" and said had resulted in a devastating cascading effect where bookings have been cancelled.

"[Victorian Premier] Dan Andrews saw the

difference in Victoria between regional Victoria and metro areas of that state," he said.

"Yet this government has imposed the same restrictions for the COVID-19 cluster on the Mount Gambier business community.

"The government need to understand that they are not on JobKeeper, that they are suffering, that their people are not employed.

"There is no safety net for them; they are hurting.

"If they do not make this change I tell you what, this government is going to have hell to pay come the next state election because businesses will go under."

Mr Bell said the proposed date was too late for the region's hospitality and business sector, who have expressed concerns they will not survive the Christmas period.

"There is no guarantee that 14 December is going to be the date when things return to the one person per two square metres," he said.

"I fear that we cannot delay in making a decision that, if this one person per four square metres is not immediately overturned, we are going to see businesses particularly in the hospitality and restaurant sector of the Limestone Coast not being able to survive past Christmas."

Mr Bell urged the government to pressure

the highly-credentialed Transition Committee to reinstate the post-lockdown density requirements and provide businesses with a change to survive during the Summer months.

"The Christmas period... is when you make your money in hospitality and entertainment," Mr Bell said.

"The rest of the time in Mount Gambier the weather is not as favourable for making money in the hospitality sector.

"You make money over the three-month period.

"For the other nine months, you break even, or in some months you make a loss.

"If this is taken away from them, I am very fearful of what is going to happen to my hospitality and restaurant sector in Mount Gambier."

Mr Bell's backlash against the restrictions follows outcry from Liberal MP Nick McBride on his government's hard lockdown, who last week said the snap closure had exacerbated the challenge for businesses to rebuild following months of closure and restrictions.

He lashed the Transition Committee for not balancing health and economic outcomes in the decision to shut down the state.

"All these people making this decisions, locking down our state do not suffer one day

lost wages, no loss of income... and they have no relationship with the small business sector," Mr McBride said.

"They have basically been hung out to dry again because of this tough lockdown which has turned out to be a mistake."

During the lockdown, Mount Gambier mayor Lynette Martin told Sky News although the hard lockdown "did seem an overreaction", the community "seemed very happy to be compliant".

The former Chamber of Commerce chair acknowledged the restrictions had resulted in an economic cost to business, but the early end to the lockdown would ensure businesses were back to a better space sooner.

"Throughout the whole pandemic, we have followed the instructions of the Federal and State Government, health and SAPOL, so we were happy to follow the latest restrictions," she said.

"Yes it does seem an overreaction given we are some 450km from Adelaide, but you just never know when someone could land here and expose us.

"We have had a really good outcome from the pandemic, we have only had three positive cases in the early stages and the community seemed very happy to be compliant."

**FRUSTRATED:** Treehouse Adventure Centre co-owner David Walker has requested the Limestone Coast's region's politicians to lobby for answers as to why he can't reopen his business after it was forced to close due to State Government COVID-19 restrictions. Picture: MOLLY TAYLOR



## Struggling city business says 'let us play'

**MOLLY TAYLOR**

molly.taylor@tbwtoday.com.au

TREEHOUSE Adventure Centre owners Stewart Owen and David Walker are frustrated, confused and losing tens of thousands of dollars due to State Government-imposed COVID-19 business restriction, with the indoor playground sitting dormant for the second time this year.

The Mount Gambier children's entertainment complex was forced to close in March for three months just days after launching the revamped Penola Road site, which has now remained closed since the latest restrictions came into effect on November 16.

Mr Walker estimates around \$30,000 to \$40,000 of income had been lost in the last fortnight, expecting that figure to climb as the peak summer holiday period starts.

While the business had hoped to open as restrictions eased on Tuesday, Mr Walker said those hopes were dashed Monday night when the COVID-19 management

plan arrived, outlining their facility was unable to operate.

While the cafe portion of the business can continue under health guidelines, the play equipment remains off-limits, which Mr Walker labelled as an insult.

"It is pretty devastating to be honest, especially so close to Christmas," Mr Walker said.

"We were under the impression we would be recommencing trading from Tuesday to find out at 9pm the night before, we were not allowed to resume.

"You look at how many cases are coming in - we are being penalised for that. I don't see how they (State Government) can justify it."

Also operating Kaboom Family Entertainment bowling alley, Mr Walker said the duo had invested a significant amount of money into the region's entertainment sector and were committed to serving the community.

"As much as I don't like to be selfish,

we are well away from Adelaide and not anywhere near the Parafield Cluster and I think the government really needs to step it up and answer as to why our industry is being singled out," Mr Walker said.

"It is no different to coming to a facility like this than attending school. Kids have contact in school, they sit on top of one another and no one has control over what they do.

"We clean our facility, we've followed the guidelines set this year through SA Health and we are still not able to trade.

"If anyone else tells me to ring the COVID-19 hotline, I think I am just going to pull my hair out because they do not know what's going on."

With ambitious plans to expand put on hold, Mr Walker thanked the community for their support and hoped things would return to normal as soon as possible.

Kaboom Family Entertainment bowling alley has resumed trading at a 50pc capacity due to being classified as a sporting facility.

## Agricultural shows boost

LIMESTONE Coast agricultural shows and field days cancelled in 2020 due to COVID-19 will share in almost \$215,000 in Federal Funding to boost hopes they can go ahead next year.

The Mount Gambier Agricultural and Horticultural Society and the South East Field Days Lucindale will receive \$70,000 each to help ensure the event can bounce back in 2021.

The Millicent Agricultural, Horticultural and Pastoral Society and the Naracoorte Pastoral and Agricultural Society will receive \$15,000 each, \$10,000 will flow to the Keith and Tintinara District Show Society, while almost \$8000 has been allocated to the Penola Show.

Across the region, Kingstons will receive close to \$9000, Bordertown Spring Festival and Show and Mil Lel Show has been allocated \$5800 and the Coonalpyn Show will receive \$6400.

Member for Barker Tony Pasin said the first payments under the Supporting Agricultural Shows and Field Days program will roll out before Christmas.

"Two months ago, the government launched this package to reimburse eligible costs for shows and field days who had to cancel because of COVID-19," Mr Pasin said.

"The government is keen to ensure show societies and field day organisers are in the best shape possible to continue in 2021.

"These events bring our families and farmers together, build community spirit and help bridge the divide between country and city."

Mr Pasin said shows and field days were uniquely Australian and provide huge economic spin-offs for local communities as well as opportunities for the businesses and services who exhibit.

"They also help to maintain our farmers' competitive edge by providing an outlet for new ideas, new technologies and new ways of working to be shared," Mr Pasin said.

"I am very pleased events in my electorate of Barker are able to access this funding to help get them through this tough period and out the other side in a sound position to help them with their planning for 2021.

"Next year is looking so much brighter and I know this support will be fantastic boost for our volunteers, families and school kids."

# Local support a gift to region

**MOLLY TAYLOR**

molly.taylor@tbwtoday.com.au

LOOKING local won't just help you beat unprecedented demand on the nation's postal service this month but importantly deliver a economic boost to Limestone Coast retailers following a year full of closures, restrictions and hardship.

The Mount Gambier Chamber of Commerce is urging all Limestone Coast residents to support their local community and purchase Christmas gifts and supplies to end 2020 on a high.

It comes as Australia Post prepares to deliver an estimated 7.5 million more parcels across the nation this month compared to the same time last year.

While understanding of the freedom of choice, Mount Gambier Chamber of Commerce president Hayley Neumann encouraged people to shop in the Limestone Coast where possible this year.

"We have so many amazing places to shop. Every dollar you spend here in town plays a huge role in the economy and sometimes is unique to the rest of Australia as well," Ms Neumann said.

"Each dollar is spread far and wide, our retailers provide support to the community in many ways so it is time to give back to them.

"If we want them around, we need to shop in them. We don't want them to leave. Let's support them and keep them going."

Ms Neumann said there was always going to be the pressure of online shopping, but online stores did not have the same amount of outgoing costs as storefronts.

"They are able to offer a bigger discount that unfortunately the bricks and mortar stores can't give," she said.

"They can give some, but not as much. But, if you buy online, your dollar is gone from the community so let's shop here.

"Instead of buying online, there's nothing wrong with buying a physical gift and shipping it off. You know exactly what you're getting and what you're gifting.

"Buy it here, wrap and fill it with love, then send it off to your friends and relatives."

DJ Interiors store owner Christine Try said she had noticed Christmas shopping had started slightly earlier this year and had seen



**SHOP LOCAL:** Mount Gambier Chamber of Commerce president Hayley Neumann encourages people to buy their Christmas gifts in the Limestone Coast this year rather than online or elsewhere to help boost the economy and the region's businesses. **Picture: MOLLY TAYLOR**

many people out and about.

"A lot of people are taking advantage of the good weather and are getting in early because of the COVID-19 restrictions and knowing the postal services may be a bit under pressure," Ms Try said.

"All stores in town have so much to offer and you are really helping the local economy, whether it is buying a card or something more expensive.

"Anything you can do to help in whatever shop really helps the business community in Mount Gambier."

Australia Post offices, including Kingston and Robe, are offering extended trading hours

to offer customers more choice and convenience ahead of Christmas.

For national delivery, Australia Post South Australia and Western Australia general manager Donna Vecchio said she encouraged people wanting to ship gifts to family and friends to do so no later than December 12 or before December 19 through Express Post for items to be received in time before Christmas.

Ms Vecchio said traditionally the next few months were the organisation's busiest period of the year and she expected it would break records.

"The onset of the pandemic brought with

it an unprecedented demand for parcels and we have had periods where we've been experiencing delays but with the easing of restrictions in Victoria we've seen a lot of improvement," she said.

"While the vast majority of parcels are arriving on time, given these are our busiest times ever, there may be some delays and we're asking customers for their patience as our dedicated people work tirelessly to get their letters and parcels to them.

"We're encouraging our customers to send their presents as early as they can, so their letters and parcels have the best chance of arriving in time for Christmas."

## Extra incentive delivered for shoppers

A NEW campaign and competition aimed to support Mount Gambier's small, medium and large businesses in the COVID-19 economy has been launched this week.

The collaborative project between Mount Gambier City Council, the Chamber of Commerce, Women in Business and Regional Development and Regional Development Australia Limestone Coast encourages residents to shop local and reinvigorate the city's businesses ahead of the festive season.

The 'Big, Small - Support Us All' is a nod to both big and small businesses which need support in a time of economic uncertainty.

"Unfortunately, due to COVID-19, our local businesses have taken a hit and we'd really love for our community to shop and support local in the lead up to Christmas more than ever before," Chamber of Commerce president Hayley Neumann said.

The campaign will run alongside a competition which will run until December 20,

with 10 \$100 vouchers provided as prizes.

To enter the competition, participants must like, share and tag three friends on the Big Small, Support Us All Facebook or Instagram pages and also 'like' the Women in Business and Regional Development and Mount Gambier Chamber of Commerce Facebook and Instagram pages.

Women in Business and Regional Development chair Jacinta Jones said communities are built around thriving town centres and it was vital residents think local when it comes to wielding their spending power.

"These businesses are the back bone of our community, they are the ones that support our sports clubs, sponsor events, and keep the community going therefore we ask that everyone looks local first when purchasing any item including supporting the many local businesses that have invested in online purchasing to make your local purchase

even easier," she said.

"This campaign belongs to our community and therefore we need to embrace it."

Winners will be drawn on December 21 and will receive a \$100 voucher from a list of member organisations that have 'opted in' to be a part of the competition, with a total of \$1,000 in prizes to be awarded.

"This collaboration is a result of the 'Our City. Our Economy' Business Survey and Reconnect to Recover business networking event that was held in July 2020," Mount Gambier mayor Lynette Martin said.

"The event highlighted the importance of local businesses working together to get through this challenging time.

"It is anticipated that the 'Big, Small - Support Us All' campaign will be an ongoing initiative to support the local business community and we encourage the community to participate."



**SHOP LOCAL:** Regional Development Australia Limestone Coast business and workforce development manager Rachel Ashman, Chamber of Commerce president Hayley Neumann, CMount Gambier mayor Lynette Martin, WIBRD Chair Jacinta Jones and Mount Gambier City Council acting chief executive Barbara Cernovskis is encouraging Mount Gambier and district residents to visit local retailers in the lead up to Christmas.

With friendly and helpful service right to your car, Foster Foodland is the place to shop.

Fosters **FOODLAND**  
Great food lives here.

Kentish Place, Millicent | Phone 8733 2106



**We've got  
Kris Kringle  
covered**



Was \$8  
**\$6** ea  
Lindt Lindor Bags 80-125g

29/9/20

**PRICES  
DROPPED**  
for Christmas

**\$10** ea  
Byron Bay Mixed Cookie Jar 400g#  
\$2.50 per 100g

**SAVE \$5**

Only at

**\$10** ea

**SAVE \$10**

Cadbury Favourites  
570g  
\$1.75 per 100g

**1/2 Price**

**\$23** ea  
Maggie Beer Entertainer's  
Collection 520g  
- From the Deli

**SAVE \$6.95**

While Stocks Last

**\$5<sup>12</sup>** ea  
Batiste Gift Set

**SAVE \$5.13**

While Stocks Last

**1/2 Price**

**\$9** ea  
Marvel Soap & Scrub Set

**SAVE \$6**

While Stocks Last

**\$10** ea  
Assorted Lucky Lad Trivia  
Games

**While Stocks Last**

**Gift yourself  
more time,  
shop online**

We'll pick and pack your order just the way you like, then deliver it to your door or load it directly into your boot.<sup>^</sup>  
Get started at [woolworths.com.au](http://woolworths.com.au)



App  
Online  
In store

**Woolworths**   
The fresh food people

On sale until 8th December 2020. Savings based on our Adelaide metropolitan sell price. While stocks last. Specials are subject to store availability at SA Woolworths Supermarkets and Metro stores only. Products may not be available at Woolworths Metro, Woolworths online or Caltex Woolworths co-branded fuel outlets. #May not be available in all stores. ^Min. spend \$30 for Direct to boot, and \$50 for Delivery. Select locations. Visit [woolworths.com.au](http://woolworths.com.au) to check availability and full T&Cs.

**MAJOR SALE:** Green Triangle Forest Product managing director Laurie Hein has pledged it will be business as usual for the organisation as its parent company moves to sell the plantation estate.



# Forestry sale proposed

A FORESTRY plantation spanning two states will be marketed for sale in what is poised to be the largest forestry deal in more than a decade.

Forestry investment giant Global Forest Partners LP has put its Green Triangle Forest Products softwood business - which has a freehold land area of almost 25,000ha - up for sale.

The company is currently owned by investment funds, which are advised by US-headquartered Global Forest Partners LP, and managed in Mount Gambier.

Resolute Advisory has been engaged by the company to run a competitive auction process for the planation in what is shaping up to be the biggest sale in the region since the privatisation of the South Australian in 2012.

Resolute Advisory managing director Michail Lagogiannis said the primarily domestic-focussed forestry operation generated strong cash flows and predominately supplies well-established customers in the region.

Mr Lagogiannis did not outline the rationale of the sale beyond saying investors who have been involved in the business had been there for a long time and "decided to realise

their investment and exit".

He said there was no relation between China's ban on timber and the sale, with moves to divest the estate well advanced before the suspension of wood from Victoria.

"Exports make up less than 15pc of the business and are probably shrinking now given the China development," Mr Lagogiannis said.

"Green Triangle Forest Product is very much focused on supplying the very high quality sawmills and other customers who are local.

"The Chinese ban is quite a recent development and this decision has been coming for a while - it is not related to that."

Mr Lagogiannis said in addition to generating strong cash flows from the forestry operation, the business also has the potential to generate material rental revenue through a proposed wind farm development.

He said the wind farm development, which is currently in its advanced feasibility stage, was expected to operate in close proximity to the electricity grid and provide key customers with rental requirements.

"You don't need to do anything dramatic to change the businesses performance as it is

already extremely well managed," Mr Lagogiannis said.

"It has a very good management team based in Mount Gambier who have done an excellent job for many years and we think people will be attracted to that."

The company directly and indirectly employs approximately 80 people in the Mount Gambier region.

In a statement the company said it has a strong domestic focus, predominately supplying well-established customers in the region that serve the Australian market.

Green Triangle Forest Products managing director Laurie Hein committed to ensuring the continuation of business through the sale process.

"We appreciate that this may potentially create some uncertainty for those involved with Green Triangle Forest Products," he said. "Green Triangle Forest Products is a high-quality, sustainable business with strong values.

"It will be business as usual for our team throughout this process to ensure we continue to deliver our usual high standards for our customers and other key partners."

## Christmas off at Millicent

THE Millicent Business Community Association (MBCA) has cancelled its planned Christmas event Seasonal Cheer in the Square due to COVID-19.

The event, scheduled for December 18 was established as a substitute to the annual Lights Up in the Domain.

Association chairperson Lee Morgan said that keeping the community safe was the primary concern of the committee, adding it was too risky to have a public event at this time.

Mr Morgan said the committee planned to hold the event at the car park between the Bargain Market and Foster's Foodland, with a crowd limit of 300.

"However, the statewide lockdown meant more uncertainty in regards as to whether we could meet the Covid-19 safe requirements for public gatherings, so the committee took the logical, but difficult step, to cancel the event."

The Millicent Business Community Association will support the Millicent Christmas Lights Spectacular: Business Light Display Competition, with businesses decorating shop windows.

The association's 'Make Millicent Magnificent' Christmas raffle will launch shortly and will provide individuals with an opportunity to win vouchers for local businesses.

The group hoped to bring back the Lights Up Christmas event next year, as well as host the 10th annual Outstanding Business Awards, continue the Millicent Mile event and revive Business at Sunset events.

## Naracoorte hub moves forward

A PROPOSED multi-million dollar, multi-use sporting complex for Naracoorte is one step closer to development after elected members supported a \$50,000 allocation for further design work.

At Tuesday night's meeting, councillors voted in favour of the funding, which will allow council staff to engage consultants to undertake preliminary works at the Stewart Terrace site.

A land survey and geo-technical data work will be undertaken, as well as concept design work including floor plan lay out, 3D modelling, elevation design and functionality of floor space and usage of areas.

The proposed \$20m, eight-year project will include the installation of a multi-use sports stadium, comprising of four netball and basketball courts, five squash courts, combined sports clubrooms for basketball, netball, AFL and tennis, program pool, seating, a canteen and a function space.

The football oval will be upgraded to a regional level facility and include goal post and lighting upgrades, as well as the installation of a new interchange and umpires box.

Upgrades to the basketball, hockey, football, tennis, netball, squash, soccer and angling clubs have been floated as part of the \$20m project, including a major overhaul of the town's ageing basketball stadium.

Under the masterplan, the existing hockey clubrooms will be expanded to include new unisex changerooms and storage while the soccer clubrooms will be redevelopment to provide universally accessible toilets.

## Bordertown health service bolstered

THOUSANDS of Limestone Coast residents and allied health professionals will benefit from a \$2m Community Health Connect Building at Bordertown Memorial Hospital.

The multi-million dollar investment will deliver a newly-built, 500sqm facility to provide a permanent home for community health and replace the ageing existing Community Health Building.

Health and Wellbeing Minister Stephen Wade said the new building will deliver a contemporary facility to deliver community-based health services to Bordertown and surrounding districts.

Mr Wade said the new building will ensure health professionals and specialists travelling from Mount Gambier and other centres have the best possible space to deliver services to the community.

He said the building will be designed and constructed using tradespeople from across the region, with the design phase expected to start mid-2021.

Limestone Coast Local Health Network chief executive officer Ngaire Buchanan said the facility will provide a valuable health asset and allow health services to be delivered in one centralised location.

"Patients will be able to access services such as dietetics, occupational therapy, physiotherapy, podiatry, social work and speech pathology all under one roof in a modern fit-for purpose environment that will continue to encourage good health within the community," she said.

"It is extremely important that we continue to deliver allied health services to our community locally to ensure that residents

do not have to travel long distances to access everyday health care.

"We are looking forward to sharing this exciting project with the community and committed to improving our infrastructure to support and boost allied health services in the region."

Member for MacKillop Nick McBride welcomed the funding, saying the current facility had passed its used by date and was in desperate need of an upgrade.

"Our regional community's deserve high quality care, facilities and services," he said.

"The upgrade of the Community Health Centre supports community access to medical and allied services in the local town and in local homes delivering better health outcomes."

Thinking Regenerative Agriculture? Think BioAg.



For more information contact Phil Toy 0458 440 225 | bioag.com.au

# Millicent stalwarts are missed

A STRONG response to a collective trauma session in Millicent has prompted another support activity in the wake of a devastating car crash which claimed the lives of three members of one of the town's most loved families.

The tight-knit community has been left devastated by the tragic loss of beloved stalwarts Ned and Nan Walker and daughter Sue Skeer in a crash on the Princes Highway on Saturday.

In response to the unimaginable tragedy, Red Cross volunteers trained in responding to collective trauma provided a community outreach program at Acky's Deli in George Street, Millicent.

Red Cross Limestone Coast regional services manager David Walshaw said more sessions - including a presence in the town following the funerals - were currently being developed in response to the strong uptake of the community outreach program.

Mr Walshaw said the psychological first aid sessions aimed to help community members affected by the traumatic event feel safe, reduce initial distress, promote flexible coping and encourage adjustment.

He said the support activity was based on the understanding that people affected by the accident will experience a range of physical,

psychological, emotional and behavioural reactions that may interfere with their ability to cope.

"Millicent is only a small community and one of the tragic things about it is that you tend to know everyone, so when they things like this happen, it can really overwhelm us," Mr Walshaw said.

"You can never do it alone, you need that connectedness around you, you need people supporting you, equally you need to be supporting them and that's where that strength in solitary comes.

"For the Red Cross, it was about telling people they are not alone, we are all in this together and we all need each other to help pull our community back together.

"We want people to help support one another through practical ways and through psychological first aid.

"When you go home, make sure you talk about these things with your family and that you have some good supports around you."

Mr Walshaw said distress, anxiety and negative psychosocial reactions were normal, understandable and healthy responses following a traumatic event.

"People are angry, anxious, distressed, or they might have trouble sleeping, and these are all normal reactions.

"That will take some time for it to go away.

"We want to help people understand and manage their emotional reactions and make them understand that what they are experiencing is normal."

Mr Walshaw urged community members to demonstrate empathy for not only those who had died and their families, but also for the five other individuals involved in the accident.

The 16-year-old driver of the other vehicle was charged with death by dangerous driving on Sunday and was bailed to appear in the Mount Gambier Youth Court in February.

"We want to call for kindness and solidarity with those who may be targeted in the wake of that event," Mr Walshaw said.

"But importantly, we want people to stay calm and look out for one another because that is how communities heal.

"We are asking people to look out for those who might be on their own or distressed about it and recognise that is common to have a range of reactions after an event like this."

Mr Walshaw said planning was underway for another session in Beachport in coming days, with the organisation scheduled to provide a presence in the town following the funerals.

"People who have gone to the funeral might be feeling quite distressed about it while on

their way home because these things tend to fade a little before it rekindles again," he said.

"I am asking if we can stand up and support those people heading home."

Tributes are flowing to remember the contribution of the three Millicent identities to the sporting community, all of whom were staunch supporters of Mid South East football and netball league.

The league's Walker Medal for the A Grade best and fairest runner-up was first awarded in 1978 and is in memory of Mr Walker's father Rex, with the Walker family awarding the medal to recipients at the annual presentation night.

Mr Walker started his football career with Mount Burr in 1955 as a 13-year-old playing A Grade, securing his first A Grade premiership in 1959.

In later years the Walkers passionately followed Tantanoola, while Ms Skeer was an integral member of the Hatherleigh Football and Netball Club.

Flags flew at half mast at the Millicent Bowling Club in memory of the trio, while flowers were laid at the Millicent Racing Club to honour the prominent racing identities.

**More tributes page 59**

## Foodbank demand in region hits a high

**MOLLY TAYLOR**

molly.taylor@tbwtoday.com.au

FOODBANK Mount Gambier is working hard to deliver essential items to the region's most vulnerable this festive season despite major disruptions during its busiest time of the year.

The not-for-profit organisation recently entered its peak season, working around the clock to distribute hundreds of kilos of food and a shipment of over 500 Christmas hampers which recently arrived at the warehouse.

The branch has 30 volunteers who help disperse food and items right across the Limestone Coast.

This year alone, the hub has distributed more than 380,000 meals and branch manager Lynne Neshoda said service demand continued to grow.

Ms Neshoda said last month's "circuit-breaker" three-day lockdown had created an extra week of work for the hub and meant Christmas plans had to be put on hold for a short period.

"We had around 110 BHP hampers and

fruit and veg packed on the Wednesday (November 18) which were meant to be distributed on Thursday to schools. We didn't know what to do with them," she said.

"It wasn't necessarily the hampers we worried about, but more so the fruit and veg we had packed.

"We ended up giving away a whole lot more to anyone who visited the hub during lockdown.

"On Monday (November 23), everything went back to normal and we had to repack everything again and reschedule routines for it to all be sent out."

The Mount Gambier branch along with all other South Australia warehouses, were still open during lockdown as Foodbank is considered an essential service.

Ms Neshoda said before lockdown, she planned to also organise a Christmas delivery schedule, but was still trying to find time to organise that process.

"I also had eight pallet bins of fruit and veg due Friday, which still came, but I didn't know where I was going to put it," she said.

"I spent most of my Friday on the phone to different agencies just trying to work

out how we were going to get the food out. Even though we were in lockdown, people were still hungry.

"I just guess we're glad and lucky the state got back up and running again quickly."

Ms Neshoda said Christmas was sometimes the most difficult period for many and even more so this year due to COVID-19.

"We are hearing from a lot of families, they just do not know what they're going to do," she said.

"How can they tell their child they are not going to get anything from Santa, that's pretty tough. There are more and more families who are struggling due to COVID-19, not having work or hit with bigger electricity bills as people are working or spending more time at home.

"Right across the board, numbers are rising, a lot of university students, migrants and many others."

The hub recently announced it had acquired its Cave Road premises after receiving \$200,000 worth of Federal Government funding, \$322,000 from generous community donations and \$29,000 provided by

Foodbank South Australia.

The acquisition meant the building could be upgraded, with development of a new cool room and freezer recently installed to expand its storage space, now having the ability to hold up to 90,000 kilograms of food, as well as renovations including painting and installation of hot water.

"Foodbank needed to acquire the property to be able to further upgrade the infrastructure to support food security activities," Member for Barker Tony Pasin said.

"This funding has helped to make this a reality so the invaluable service can support more people in need.

"Whether it is catastrophic bushfires or the COVID-19 pandemic, Foodbank is always there for people in need and this project will allow for them to expand and help even more Australians."

Foodbank Mount Gambier will be holding its annual Christmas canned food drive at the Mount Gambier Marketplace on Saturday and Coles Mount Gambier will have a drop-off bin at its opening on December 9.

Foodbank can be contacted on 8723 0287 for enquiries.



**HELPING HAND:** Foodbank Mount Gambier branch manager Lynne Neshoda and hub assistant Jaclynne Byrne are ready to deliver over 500 Christmas hampers to the region's most vulnerable this festive season. **Picture: MOLLY TAYLOR**

# Police future uncertain

**RAQUEL MUSTILLO**

raquel.mustillo@tbwtoday.com.au

THE regional police review cited by the State Government as determining the future of the Kalangadoo Police Station is complete Police Commissioner Grant Stevens has confirmed, but no decision on the future of the station has been made.

Labor parliamentarian Clare Scriven quizzed Comm Stevens about regional policing and the long-running Kalangadoo issue at a parliamentary committee, with the state's most senior police officer saying the implementation has been delayed because of COVID-19.

Comm Stevens told the committee South Australian Police had undertaken significant work to identify a proposed model ensuring the "appropriate level of service delivery to regional communities" comprising of 54 additional positions.

"It's not a model for approval by government," he said.

"If we were to seek funding for those position then we would submit a business case on that basis, but the manner in which we deploy policing resources in South Australia is at my discretion."

The Kalangadoo Police Station has not been staffed following the departure of the town's sole officer more than four years ago.

Prior to the 2018 state election, then Shadow Police Minister Stephan Knoll committed to retaining the single officer station, saying the Liberal Party had "absolutely no plans to close any police station".

But almost three years since the State Liberals were elected the station remains closed, with patrols from Penola and Millicent responsible for servicing the Kalangadoo area.

Comm Stevens was unable to provide an answer about when a decision on the future of

the station will be made, saying part of the regional policing review was to critically assess the needs and requirements of all country police stations.

He said police were also investigating how to implement the plan by reassessing priorities and reallocating staff, but progress had been hampered by the coronavirus pandemic.

"Given the fact that we are deploying in the order of 450 to 550 extra police to COVID-19 duties, we have simply put that project on the backburner," Comm Stevens said.

Comm Stevens said a report had been released for consultation, but there had been no further activity as a result of SA Police's COVID-19 response.

"Until we know the capacity we have to undertake some of those non-core policing activities and re-divert some of those resources we have dedicated to COVID-19, it's not possible to speculate when we could commence that work again," he said.

"We do as much as we can to maintain a focus on traditional policing activi-

ties and ensuring that we are positioned to maintain the high level of service we provide to the South Australian community, but there are some concessions that must be made because of our significant commitment to COVID."

Ms Scriven told The Border Watch it was disappointing the Liberals had not honoured the pre-election pledge to retain a permanent police presence at Kalangadoo.

"Reopening Kalangadoo Police Station was a clear Liberal promise, independent of the ongoing Country Policing Review which is yet to make any recommendations," she said.

"It is a promise they knew they couldn't keep and have no intention of keeping.

"The Commissioner has confirmed that 'the manner in which [he] deploys [sic] policing resources in South Australia is at [his] discretion.'" "Yet the Liberals bent over backwards to extend the station hours in Adelaide.

"They threw loads of resources at it and the Adelaide stations stayed open.

"The question has to be asked, Why did the Liberals do that in the city, but not here in the country."

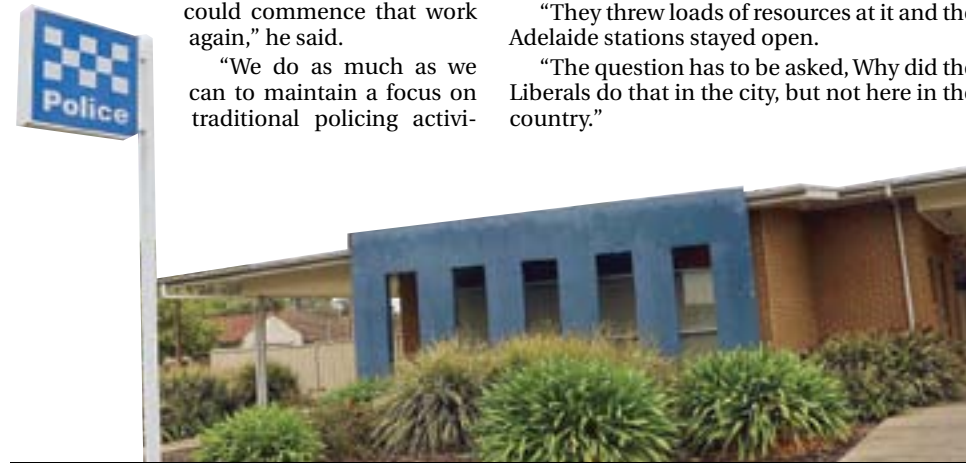

**NO DECISION:** Police Commissioner Grant Stevens says no decision has been made on the future of the Kalangadoo Police Station.

## Costs queried

COSTS incurred by Councillor Kate Amoroso to attend a mental health conference in Melbourne has come under the spotlight following a request by an elected member at the November council meeting.

Cr Max Bruins submitted a question on notice seeking information about the total cost to council, including travel, accommodation and attendance, incurred by Cr Amoroso to attend the National Local Government Councillors Mental Health Conference in Melbourne on October 11, 2019.

He cited a resolution passed in September 2019, which elected members supported Cr Amoroso's request to attend the conference, with all associated travel costs - which was revealed to be \$403.15 - to be borne by council.

A second question without notice by Cr Bruins referred to Cr Amoroso's failure to provide a report to council and asked if any attempts had been made to repay the costs associated with her attendance at the conference.

The question was taken on notice, with a response expected to be tabled at the December council meeting.

In the September 2019 report, a staff report noted attendance at the conference in Melbourne would incur airfares, airport transfers and potential accommodation costs for up to two nights.

Staff said costs had not been obtained pending determination by council to support the requests.

## EASING THE TRANSITION FROM SECONDARY EDUCATION TO UNIVERSITY

CREATING ALL THE HOME COMFORTS FOR REGIONAL STUDENTS



Image (L): Residents are socialising in between study breaks.



Image (R): A moment from Welcome Week, we prepare activities to let you meet other new residents and make friends, while you settle into your new home.

Attending university after completing high school can be both an exciting and daunting prospect for students. Many are leaving home for the first time and leaving behind the familiarity of home, family and even friendships.

Lincoln Residential College offers a range of programs and events to make the transition from secondary to tertiary education, or even between institutions, as easy and stress-free as possible.

The staff and faculty at Lincoln are committed to nurturing the academic and future success of all residents, taking happiness, comfort and security seriously. The college is dedicated to creating a welcoming, multi-cultural, multi-faith

community that strives to build connections and nurture an atmosphere of acceptance and inclusiveness for all.

### O-Week

Orientation Week (or Welcome Week) is a week of fun and activities to designed for new residents to familiarise themselves with Lincoln College. Along the way, they'll have a chance to meet and make friends with other new residents, so they can dive into their academic endeavours with friends and support groups already in place.

### Preparing students for university learning

Learning at a tertiary level is quite different to secondary learning. Self-directed study and active learning are important skills to

succeed at university. Residents at Lincoln have access to regular guidance sessions that help develop:

- effective self-study habits
- lecture and exam preparation
- essay writing and referencing at tertiary level
- time management and organisation skills
- exam preparation
- motivation

### Always someone to talk to

Some students find the transition harder to make than others. Lincoln's Dean and Residential Advisors live on site and are available - day or night - to provide students with confidential advice and support and to help them overcome any issues they might be experiencing.



**LINCOLN COLLEGE**

# OPEN YEAR 2020

EVERY WEEK | EVERY DAY  
THE REST OF THE YEAR

BOOK YOUR TOUR NOW  
08 8290 6000 | [admin@lincoln.edu.au](mailto:admin@lincoln.edu.au)

**APPLY NOW FOR 2021**  
[lincoln.edu.au/apply](http://lincoln.edu.au/apply)

### Academic programs

To help advance the academic success of students, Lincoln's academic tutors work with study groups to help students in similar courses better understand subject material through discussion and exploration of ideas. Lincoln's in-house academic programs include: **small group tutorials, individual consultations, drop-in sessions, seminars, cohort panels, networking sessions, professional development activities etc.**

If you're planning to study at an Adelaide university, discover all the benefits on offer at Lincoln Residential College.

Call (08) 8290 6000 or visit [lincoln.edu.au](http://lincoln.edu.au) for more information.

# Have your say

The Border Watch values your opinion.  
If you have a view or wish to comment on any community issue we would like to hear from you.



EMAIL: [editorial@tbwtoday.com.au](mailto:editorial@tbwtoday.com.au)  
WEB: [borderwatch.com.au](http://borderwatch.com.au)



FACEBOOK:  
[Border Watch Mount Gambier](https://www.facebook.com/Border-Watch-Mount-Gambier)

## Salvation Army ready to help

THIS year has brought with it some of the greatest challenges we have faced in Australia.

From drought, to devastating bushfires and a global pandemic, it would be fair to say that we are all looking forward to a fresh new year.

But as we look forward to Christmas and the new year, it is important to note that in every situation that comes our way, there is always good to be found. On behalf of The Salvation Army, we want to share with you some of the good we have seen throughout this year, and our hope for Christmas and the new year.

When the bushfires hit last summer, they were some of the worst that our country had ever seen.

The Salvos saw the impact first-hand, with our workers supporting front line first respond-

ers even before the bushfire season had begun as they worked hard to avoid the devastation that eventually impacted those bushfire-affected regions.

The way Australians came together during the bushfires was remarkable, from practical on-ground support to international campaigns, all for the purpose of helping our fellow Aussies in their time of need.

During the horrific drought that has ravaged so much of rural Australia for years, The Salvos have seen the iconic Aussie spirit in full effect.

Rural communities are resilient and tough, and yet our chaplains have been embraced by these communities leading to deep and lasting friendships.

COVID-19 has been extremely damaging

to our economy, with many families and individuals having been placed under extreme financial and emotional strain. However, even during a pandemic, a strong thread of mateship has emerged as communities have found creative ways to support each other.

The Salvos also know that Christmas can be a time of stress, financial pressure and loneliness for some Aussies doing it tough.

New research conducted for The Salvation Army's Christmas Appeal showed that 74pc of Aussies didn't know where to go for financial support this Christmas.

The Salvos want you to know that we are here this Christmas; if you need financial support, presents for the kids, food for Christmas Day or just a community to belong to, please

reach out to your local Salvos.

For the Salvos, the true meaning of Christmas is found in the birth of Jesus.

Jesus brought hope into the world.

A hope for a better tomorrow, a hope that no matter what we have done or where we have been, we are loved. A hope that nothing can separate us from Jesus' love.

So, this Christmas, the Salvos encourage you to focus on the true meaning of Christmas and enjoy the festive season as we come together with our family and friends.

From The Salvation Army, we wish you, your family and friends a very Happy Christmas.

**MAJOR BRUCE HARMER,  
THE SALVATION ARMY NATIONAL PUBLIC  
RELATIONS SECRETARY**

## Lions Club of Port MacDonnell and District ends after four decades

IT is with regret I inform the community of the demise of the Lions Club of Port MacDonnell and District.

The club has been forced into this situation due to the lack of younger members coming through and taking up the baton, as well as the loss of fundraising opportunities, plus of course the COVID-19 situation.

I am sure that they will be greatly missed with all the efforts they have achieved over the

43 years of their service to the local community as well as further afield, notably Boandik Lodge, Royal Flying Doctor Service and Bushfire appeals etc.

The current members have totaled 370 years of service.

Some notable achievements of the Port MacDonnell and District Lions Club: Establishment of Lions Park on Sea Parade; Room Sponsors at Boandik lodge; Annual Dona-

tions to Boandik Lodge and Royal Flying Doctor Service for past 20 years from Garden Days and Cattle Sales; Organised Port MacDonnell Regatta Day for 17 years; Purchased the pontoon for Learn to Swim; Sponsor for PLAN (Children's Charity) 43 years; Established Playground at Mt Schank, Allendale Tennis Clubs, Carpenter Rocks and Black fellows Caves; Fitted out previous Kitchen at Meals on Wheels; Purchased Food Hampers from

Food Bank for those in need.

I know (everyone) will join me in congratulating them on this service and lament their passing into the annals of history and realise unless there is more community spirit forthcoming this scenario will continue to occur.

Yours faithfully

**MALCOLM LASLETT  
ZONE 11 CHAIR  
LIONS DISTRICT 201 C2**

### A legend of the library

WHEN I first arrived in Millicent in 1981, the Millicent Public Library was in the back rooms of what is currently Wattle Range Council's administration office.

It was a rabbit warren, a very pleasant and engaging rabbit warren of books.

As an avid reader, I was so pleased to become a member.

My tertiary education experience had not endeared me to libraries.

Books and articles I was required to read were invariably on reserve and you had to read them in the library and return them before departing as other students were waiting to use them too.

The Barr-Smith Library at Adelaide University was intimidating and impersonal.

I was so pleased to wander around the higgled-de-piggled Millicent Library.

Ever since then, our library has been syn-



**LIBRARIAN BECOMES THE STORY:** Wattle Range Council libraries and cultural services manager Janice Nitschke has been awarded life membership of the SA Libraries Association.

onymous with Janice Nitschke.

Janice was always there, loud and busy.

I got to know Janice on a more personal level when I was a member of the IMAG Arts group.

She is a good sounding board for ideas and how to turn them into achievable outcomes.

In the library now, there is so much more than books.

There are magazines, newspapers, jigsaws, videos, virtual reality games and computers.

Janice has embraced information technology with enthusiasm and creativity.

She has always been prepared to learn from others through her active involvement in the wider library community, in fact, the whole Australian libraries community.

I have particularly enjoyed working with Janice on arts projects.

Our public art gallery is a gem and Janice has worked with her very able staff and volunteers to deliver exhibitions of incredibly high standard.

She is highly adaptable and creative in her processes to keep the library and gallery an active and engaging place through this year's oddities.

Sincere congratulations to you, Janice on your life membership of the SA Libraries Association.

**- MOIRA NEAGLE**

## The Border Watch

ESTABLISHED 1861  
[borderwatch.com.au](http://borderwatch.com.au)  
Telephone: **08 8741 8170**

### Editorial:

[editor@tbwtoday.com.au](mailto:editor@tbwtoday.com.au)

### Advertising:

[advertising@tbwtoday.com.au](mailto:advertising@tbwtoday.com.au)

### Classifieds:

Phone: 1300 666 808  
[sales@networkclassifieds.com.au](mailto:sales@networkclassifieds.com.au)

### EDITORIAL

**Managing Editor:** Brett Kennedy  
[brett.kennedy@tbwtoday.com.au](mailto:brett.kennedy@tbwtoday.com.au)

**Journalist:** Raquel Mustillo  
[raquel.mustillo@tbwtoday.com.au](mailto:raquel.mustillo@tbwtoday.com.au)

**Sports Journalist:** Trevor Jackson  
[trevor.jackson@tbwtoday.com.au](mailto:trevor.jackson@tbwtoday.com.au)

**Journalist:** Molly Taylor  
[molly.taylor@tbwtoday.com.au](mailto:molly.taylor@tbwtoday.com.au)

### ADVERTISING

**Advertising Sales Manager:** Melanie Smith  
[melanie.smith@tbwtoday.com.au](mailto:melanie.smith@tbwtoday.com.au)

**Account Manager:** Christine Black  
[christine.black@tbwtoday.com.au](mailto:christine.black@tbwtoday.com.au)

### DEADLINES

**Advertising Bookings** Monday 3pm  
**Classified Bookings** Wednesday 4.30pm

Published by TBW Today Pty Ltd  
ACN 644 311 937.

Publisher Andrew Manuel.

All material is copyright to TBW Today Pty Ltd. All significant errors will be corrected as soon as possible. Distribution numbers, areas and coverage are estimates only.

For our terms and conditions, please visit [borderwatch.com.au/terms-and-conditions/](http://borderwatch.com.au/terms-and-conditions/)



**Trevor Jackson**

Sports Journalist  
[trevor.jackson@tbwtoday.com.au](mailto:trevor.jackson@tbwtoday.com.au)



**Christine Black**

Account Manager  
[christine.black@tbwtoday.com.au](mailto:christine.black@tbwtoday.com.au)



**Molly Taylor**

Journalist  
[molly.taylor@tbwtoday.com.au](mailto:molly.taylor@tbwtoday.com.au)



**Melanie Smith**

Advertising Sales Manager  
[melanie.smith@tbwtoday.com.au](mailto:melanie.smith@tbwtoday.com.au)



**David Gilbert**

Racing Columnist  
[david.gilbert@tbwtoday.com.au](mailto:david.gilbert@tbwtoday.com.au)



**Brett Kennedy**

Managing Editor  
[brett.kennedy@tbwtoday.com.au](mailto:brett.kennedy@tbwtoday.com.au)

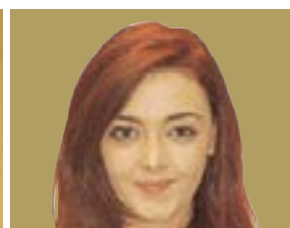

**Raquel Mustillo**

Journalist  
[raquel.mustillo@tbwtoday.com.au](mailto:raquel.mustillo@tbwtoday.com.au)



**Robert Jones**

Advertising Sales  
[robert.jones@tbwtoday.com.au](mailto:robert.jones@tbwtoday.com.au)



**Melissa Lewis**

Advertising Sales  
[melissa.lewis@tbwtoday.com.au](mailto:melissa.lewis@tbwtoday.com.au)

# Tourism hotspot forced to shut

**MOLLY TAYLOR**

molly.taylor@tbwtoday.com.au

THE former Blue Lake Welcome Centre operator is frustrated and disappointed no "reasonable explanation" has been given as to why Mount Gambier City Council has decided to not extend the business lease at the prominent location.

Aquifer Tours owners and managers Trish and Garry Turner were informed in August by City Council its John Watson Drive business lease would not be renewed, which was subject to a confidential report.

In a statement issued earlier this week, council said the property management agreement ended one month before the 21-year head licence between SA Water and council for the Crown Land site expired on December 31, meaning the local government body had no valid tenure to extend the current tenancy arrangements.

It ends almost 30 years of service to Mount Gambier's tourism sector by the Turners, who closed their doors on November 30 following an outpouring of support from customers, with the positive response leaving them heartbroken and angry.

Launched in 1991, the Turners started their operation in a small hut on the corner of Bay Road and John Watson Drive to cater for tourists, providing tours of the Blue Lake Pump Station and a small hospitality business.

In 2004, the Blue Lake Welcome Centre building was established and opened with the Turners investing \$100,000 as official funding partners.

Mr Turner said it was a tough and strenuous process to have the storefront developed and stakeholders were at odds over the years.

"This situation is an absolute disgrace, there will now be nowhere for people to sit and enjoy a cold drink, people to buy tickets for tours and I just can't believe it," he said.

"I guess I'm also slightly disappointed because we've been working with these bodies for almost three decades and we haven't been given a reasonable explanation.

"It makes me cross as we are funding partners and in a way the component which really made things happen and yet there has been no negotiation or discussion at any level."

Winning dozens of tourism awards over the years, Mr Turner said the public was stamping its feet and people were voluntarily coming out and sharing their opinion on multiple platforms.



**FRUSTRATED:** Garry Turner and wife Trish have been dedicated champions of Mount Gambier's tourism sector for the past three decades, owning and managing Aquifer Tours and also operating the Blue Lake Welcome Centre officially since 2004. Picture: MOLLY TAYLOR



**LAST SUPPER:** A group of regulars attended the cafe on its final day of trading to say farewell.

"My problem is I feel like I have done a lot of things right...If they had such a problem, come up and see us, we were free to chat seven days a week," he said.

Mr and Ms Turner thanked all visitors and customers over the years and are preparing for a break over the peak tourism season.

Tours plan to continue once COVID-19 restrictions allow.

Council acting chief executive Barbara Cernovskis said given council was yet to secure further tenure over the perimeter area of the Blue Lake beyond December 31, it was not able to offer an extension of the current arrangements.



**AWARD-WINNING SITE:** Garry and Trish Turner have been awarded dozens of tourism accolades over the years.



**ORIGINAL OPERATION:** Garry Turner (middle) pictured with tour visitors in front of the Blue Lake Welcome Centre's original site which opened in 1991. Picture: MOLLY TAYLOR

master plan for the area.

"Council will continue to engage with SA Water and Crown Lands (DEW) with a view to securing future tenure arrangements for the activation of natural and built cultural and tourism assets in this precinct in the new year," Ms Cernovskis said.

Ms Cernovskis thanked the Turners for their service and council was appreciative of their dedication over the years.

## Unifying quilt art unveiled

THE Limestone Coast Crime Prevention Section recently embarked on a unifying artwork initiative which now proudly hangs in the front foyer of the Mount Gambier Police Station.

Known as the Coming Together Quilt, 40 different community groups from the Mount Gambier region, all with a broad range of ages, genders, cultures and abilities, were asked to contribute a 50 by 50cm piece of artwork symbolising the cohesiveness of people.

The groups had between October 12 and November 13 to design and finish their artwork.

When all panels were completed local business Sew Unique generously provided its time and effort to bring the project together resulting in the beautifully bright and unique centrepiece on display.

Project coordinator Acting Sergeant Jade Hill said the quilt was special to her as she loved the idea of everyone coming together with acceptance regardless of colour, status, age or creed.

"It is a literal piece because all art squares are joined by stitching, which is symbolic of us all being one," she said.

"The quilt is such a vibrant representation of humanity and it is important for it to be on display as a visual to the whole community to experience and enjoy and supports the ethos of South Australia Police.

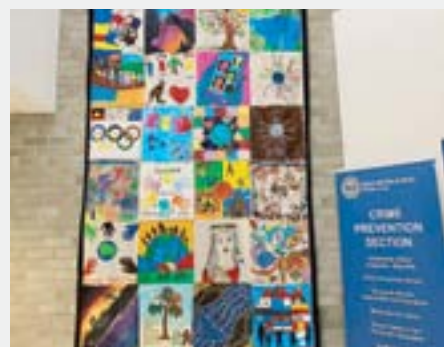

**UNITED:** South Australia Police Limestone Coast Crime Prevention Section recently led a quilt making project which hangs in the Mount Gambier Police Station foyer.

"All community members have contributed in such an amazing way. Every square is different - just like us as people. The colours, shapes, sizes, imagery and perspectives are all so varied and even the construction of such a sizeable project was kindly donated by a local business."

Sgt Hill said the community had proven the initiative was a positive experience for all involved and would continue to become a legacy for years to come.

"It is something I am extremely proud of. I have been able to bring people together in such an important and inclusive way," she said.

## Comfort Clog



Contours to your foot all day comfort.

- Anti fatigue insole • Non-slip work shoe • Slip on style
- Super padded insole for comfort from working in the kitchen or hospital to home or garden!

*Mt. Gambier safety supplies*

**LOCALLY OWNED AND OPERATED**

**118 Penola Rd, Mt. Gambier**

12473061-DL50-20

## Funds released to help region

THE Stand Like Stone Foundation has awarded over \$115,000 in grants for 21 community-led projects that will help support the region.

Projects are varied and include helping with food support and essential personal supplies, through to driver education for regional students and improvements for community facilities in Allendale East, Penola and Naracoorte to name a few.

CEO of Stand Like Stone Foundation Anne Kerr said the impact of donations to the foundation continues to be realised every year, with donations invested to earn income which is then given back to the community annually.

Major donations of \$10,000 went to several organisations in the region.

Mount Gambier Private Hospital received funding for two convertible sofa beds to provide families somewhere to stay close to loved one in hospital.

Spare Ya Change for Kids was given funding to help with the Nourishing Minds project, while a newly-formed group - Acoustic Music Gathering - also received the \$10,000 funding to help present an acoustic music weekend for the Limestone Coast in the new year with workshops for more than 400 school children.

Dymocks Children's Charities, Mount Gambier City Band Hall, Naracoorte Regional Art Gallery and Allendale East Public Hall also received the \$10,000 amount.

Some other funds went to organisations such as Foodbank in the Limestone Coast, which received \$4000 to help fund additional equipment and support food relief in the region.

Penola High School was given \$5000 to help fund a driver education program for low-income students living in Penola, Nangwarry and Kalangadoo, while Lifeline SE received \$2000 to support the suicide awareness in the community program.

Several other groups also received funds.

# Children given reading freedom

**MOLLY TAYLOR**

molly.taylor@tbwtoday.com.au

THE GIFT of literacy has been received by hundreds of Limestone Coast students across the region through the Books in Homes initiative.

The educational project aims to encourage children to read and build up a home library by allowing them to select and keep books of choice, many from Australian authors and illustrators.

Now in its sixth year, the Mount Gambier Library, Rotary Club of Mount Gambier, Department of Education and Child Development and sole contributor Julian Mattay have provided more than \$26,000, which has purchased more than 3000 books for 800 children.

Melaleuca Park Primary School received this year's final donation of books during a recent celebratory event held at the Cave Gardens.

Library children's services development coordinator Kelly Lynch said the main benefit of Books in Homes was students were able to create a positive association with books and reading.

"The gift of literacy is truly important and I believe it is the most important way of learning and acquiring knowledge, especially for younger kids," Ms Lynch said.

"Young picture books promote an interest in reading and also hopefully en-



**READY TO READ:** Melaleuca Park Primary School Reception student Blessing and Year 1 students Hamish and Charlotte enjoy reading their new books they received for free through the Books in Homes program.

courages them to read into the future."

Ms Lynch said reading a physical book was much more beneficial than from a digital device.

"When reading off a device, they are not receiving the same attention as they might with their caregiver and a book.

"You also can't use the imagination as much as if the pictures are right there in front of you, which normally isn't happening on a device.

"A physical book allows the child's brain to develop and use their imagination more so than reading off a device."

Melaleuca Park Primary School teacher Vanessa Maxwell said children reading a digital screen may become distracted with other features.

"Lots of these children do not have books at home and it is something their parents may have not always valued," she said.

"I believe a book is a wonderful experience, they can share it with their families and can sit and listen together.

"They can cuddle up with a story, if you have a device you are more inclined to play the device and not read."

Ms Maxwell said since the Books in Homes program first began, the school had implemented reading into the classroom in many ways.

"The children are all excited they can read those books and are really happy to go home and show their parents," she said.

"We do a lot of author studies, look at books from the same author, look at what is similar with all the books, the pictures, if they're similar of different and much more.

"If they have read them already, in their spare time during class they can always come and revisit them which is also beneficial."

This initiative directly supports the City Council's Charter for Children.



**GIFT OF LITERACY:** Melaleuca Park Primary School Year 1 students Skyla, Hanna, Tyler and Reception student Jaxon at the Books in Homes celebratory event where they were given the last books for the year. Picture: MOLLY TAYLOR

## HomeBuilder scheme granted extension to meet high demand

ELIGIBLE HomeBuilder grant applicants will now have six months to start construction of their new home or renovation from the date of the contract being signed.

A blanket three-month extension has been granted and follows last week's three day lockdown in which housing construction activity was stopped.

South Australian Treasurer Rob Lucas said while he had written to the Federal Government seeking the extension, the Commissioner of State Taxation had exercised power under the First Home and Housing Construction Grants Act 2000 to grant the

blanket extension.

Mr Lucas said the extension will help alleviate pressure on the industry to meet growing demand for the scheme.

"HomeBuilder is a powerful shot in the arm for our state's critical housing and construction sector, which supports thousands of local jobs - from carpenters, plumbers and bricklayers to electricians, architects and other suppliers," he said.

"We know this program is already going gangbusters, with hundreds of applications already received and hundreds more ex-

pected by the end of the year."

HomeBuilder provides eligible owner-occupiers - including first home buyers - with a grant of \$25,000 to build a new home or substantially renovate an existing home.

More than 2330 applications for the \$25,000 HomeBuilder Grant received by the State Government, with Mr Lucas expecting hundreds more by the end of the year.

Under the scheme, contracts must be signed between June 4 and December 31 this year and construction now must start within six months of the contract date.



### Council Communications

**Change of Council Meeting Venue**

Please be advised that the December meeting of Council (Tuesday, 8 December) will be held in the Millicent RSL Hall. Council's meetings are open to the public, however in order to meet COVID-19 requirements, the number of public attendees will need to be limited.

Please contact Catherine on 8733 0900 prior to the meeting, if you would like to attend. Agendas and minutes of all Council meetings are available on our website.

**Millicent Community Design Workshops**

The community are invited to participate in interactive design workshops with consultants WAX Design who are seeking input to help develop the concept designs for the Millicent Main Street project. The 45-minute consultation sessions will be held on Tuesday 15 December to Wednesday 16 December. Sessions will be limited to a maximum of (25) people per session and bookings are essential.

Visit [www.wattlerange.sa.gov.au/haveyoursay](http://www.wattlerange.sa.gov.au/haveyoursay) and follow the link to book your spot.

**Current Consultations**

Council is currently seeking public comment on the proposed closure & sale of an unmade road reserve in Southend.

For details, reports and how to make a submission visit [www.wattlerange.sa.gov.au/haveyoursay](http://www.wattlerange.sa.gov.au/haveyoursay)

**Council's Financial Assistance Grants Open**

Applications for Round 2 of Council's 2020/21 Financial Assistance Grants are now open. Funds are available to community, sporting and recreational groups. Guidelines and forms are available at Council's offices or on the Council's website.

Applications close 5pm on Monday, 4 January 2021.

**Employment Opportunities**

For information on employment opportunities visit [www.wattlerange.sa.gov.au/employment](http://www.wattlerange.sa.gov.au/employment)

**Fire Danger Season**

The 2020/21 Fire Danger Season commenced in the Lower South East on 1 December 2020. No fire can be lit during this period without a permit from Council, this includes comfort fires lit in a fire drum.

For information on protecting your property this bushfire season visit [www.cfs.org.au](http://www.cfs.org.au) or phone 1300 362 361.

**Council's Swim Centres Reopen**

The Penola and Nangwarry Pools as well as the Millicent Swimming Lake have now been reopened to the public.

For opening times visit our website. All patrons are asked to follow signage, practice physical distancing and good hygiene, and stay away if they are unwell.

For further information on Wattle Range Council visit [www.wattlerange.sa.gov.au](http://www.wattlerange.sa.gov.au) or Find us on Facebook

# \$5,000

## CHRISTMAS CASH GIVEAWAY

For your chance to WIN 1 of 10 \$500 Mount Gambier Central Gift Cards, spend \$10 in any specialty store or \$30 at Kmart or Foodland in one transaction, receive an entry form and fill in your details and then place in the entry box in the centre court.

Dec 1 to 22



Mount Gambier  
**Central**  
Helen Street

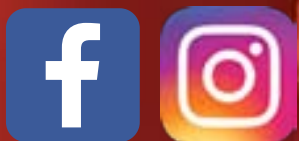

[www.mountgambiercentral.com.au](http://www.mountgambiercentral.com.au)

Terms and conditions apply.

# Bank surpasses \$1m in gifts

THE Community Bank Mount Gambier and District has surpassed the \$1m milestone for donations to community organisations and projects across the region since established in 2001.

The branch reached its \$1m milestone this month after providing \$50,000 to the Royal Flying Doctor Service to help fund the Mount Gambier Airport patient transfer facility.

Mount Gambier branch manager Tracy Koop said the branch was committed to sup-

porting a thriving local community.

“Reaching the \$1m mark is such a fantastic achievement for a community enterprise,” she said.

“Many people would have considered this nothing more than a far-off dream 19 years ago, but it is a dream that together, we have brought to life,” Ms Koop said.

“Our locally-owned and operated Bendigo Community Bank has turned this dream into a reality, supporting hundreds of community

initiatives financially in the process,” she said.

“Thanks to the support of our shareholders, branch staff, company board and customers, we have grown to be one of the biggest sources of community funding in the South East.”

The projects and events supported include annual scholarships for first-year tertiary students, Western Border Football League and South East Women’s Football Association major sponsor and funding towards community health, including through the Mount

Gambier District Health Advisory Council and the Limestone Coast Prostate Cancer Support Group.

Board chair Helen Strickland said she hoped the \$1m in contributions would be just the start of many future milestones for the branch.

“With the support of our local community we can continue to grow our business and most importantly, continue to strengthen our community,” Ms Strickland said.

## Toy Run raises \$9000 to deliver festive joy

HUNDREDS joined Saturday’s motorcade across the region to raise \$9000 to help purchase Christmas gifts for vulnerable Limestone Coast youth.

The Baptist Care SA annual Limestone Coast Toy Run featured over 250 vehicles with the cross-region tour ending with a parade through Mount Gambier before a community event at Mount Gambier Railway Lands.

“It’s been a tough year, which is why it was so fantastic to see the community pull together for such a good cause - to make sure that no child misses out on a Christmas gift,” Baptist Care SA regional manager John Merrett.

With over \$3800 donated on the day,

the funding will be used to purchase approximately 300 gifts for vulnerable youth in the region.

Over the following weeks, volunteers will be purchasing gifts and distributing them through local schools and community services agencies.

Baptist Care SA thanked major sponsor Roundwood Solutions and other businesses, volunteers and members of the public for providing ongoing support.

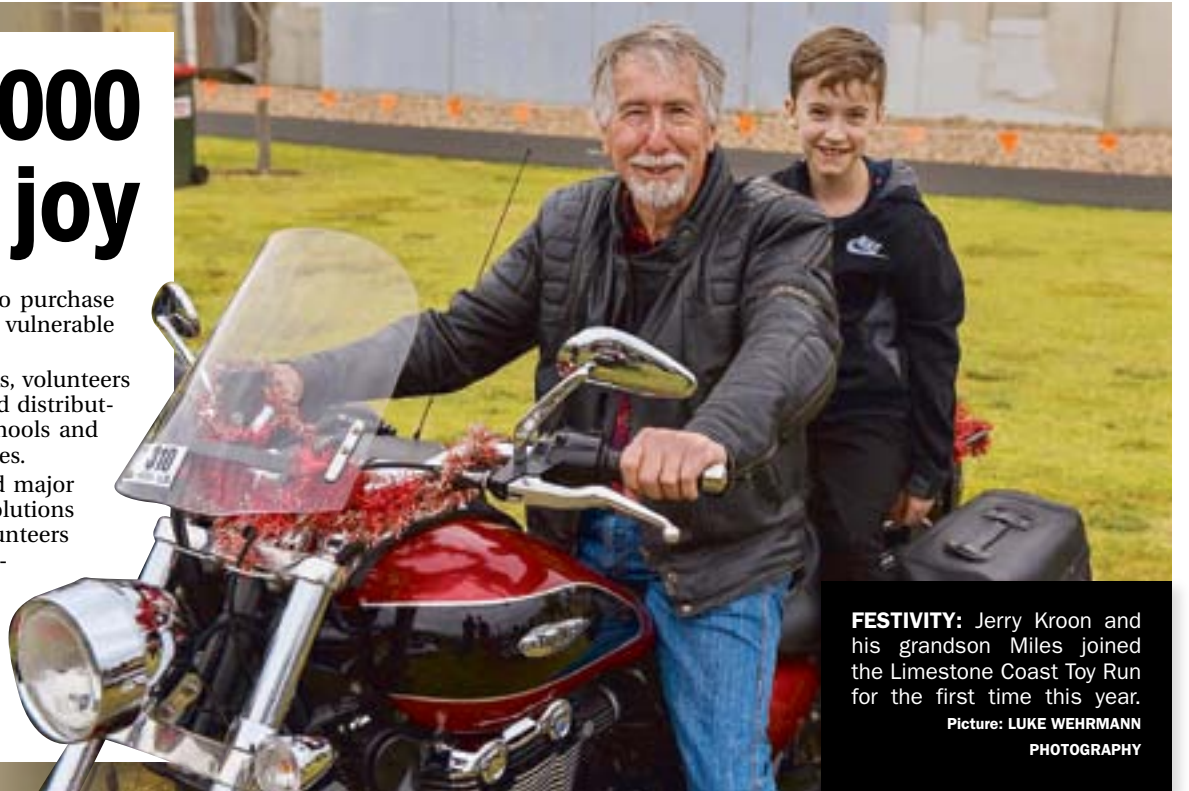

**FESTIVITY:** Jerry Kroon and his grandson Myles Miles joined the Limestone Coast Toy Run for the first time this year.

Picture: LUKE WEHRMANN PHOTOGRAPHY

## SAME DISH NEW FISH

We love our seafood in South Australia, but there’s a catch. We like to stick to our favourites, and some are under pressure. By choosing a wider variety of South Australian seafood, you can help support a sustainable industry.

Take the #SameDishNewFish challenge.

[samedishnewfish.sa.gov.au](https://www.samedishnewfish.sa.gov.au)



Government of South Australia

Antechamber Bay, Kangaroo Island. Photo courtesy of South Australian Tourism Commission. Photographer Adam Bruzzone.

# Date announced for Krispy Kreme factory

THOUSANDS of free Krispy Kreme donuts will be up for grabs when the doughnut giant opens its first regional Australian Hot Light factory store in Mount Gambier, officially rolling out freshly made doughnuts from Saturday, December 19.

Co-located with the new OTR Mount Gambier East complex, the factory will supply products to the community and surrounding towns through its retailers, providing 24/7 access to fresh doughnuts.

Krispy Kreme SA general manager Mark Higginbottom is excited to flick the switch on the third Hot Light factory store in South Australia.

"The world-famous Hot Light gives our visitors a unique melt-in-your-mouth experience where they enjoy hot, fresh, Original Glazed doughnuts as they roll off the line, every day," Mr Higginbottom said.

"We are thrilled to be bringing Krispy Kreme to Mount Gambier and the South East," he said.

"Our grand openings are unique, we give away 1000's Krispy Kreme doughnuts to those who join in on the opening day celebrations - so save the date - Saturday, December 19 at 10am sharp."

Our entire team including our Store Manager Rachel Szabo are locals, creating 21 jobs for the Mount Gambier community.

In another South Australian first, locals in the town will be able to order fresh doughnuts for delivery via Menulog and the Krispy Kreme website.

The new Mount Gambier store joins Adelaide's seven other Krispy Kreme stores across the state.



**HUNGRY TO START:** Mount Gambier Krispy Kreme store manager Rachel Szabo, who is one of 21 new locals hired to work at the site.

## New heavy vehicle entry

HEAVY vehicle drivers can now choose how they record their work and rest hours, with the National Heavy Vehicle Regulator approving the first Electronic Work Diaries (EWD).

The electronic recording system rollout started Tuesday with the NHVR approving the method as a voluntary alternative to a Written Work Diary, which is used to record a driver's work and rest times.

Federal Member for Barker Tony Pasin said moving to and investing in EWD's was an investment in employee safety and better productivity.

"We know that the transport industry is managing excessive amounts of work diary paperwork and this is resulting in inefficiencies and lower productivity," Mr Pasin said.

"The Morrison-McCormack Government wants to see more freight moving, a safer more productive industry - and less red tape.

"EWD's puts a greater focus on managing driver fatigue, rather than managing the book - that is an important step in improving safety for the trucking and transport industry."

The work diary has been a requirement for fatigue-related heavy vehicles for more than half a century, and today more than 200,000 Written Work Diaries are used by heavy vehicle drivers each year.

The EWD Policy Framework and Standards were developed in association with technology providers, transport operators, police and transport authorities in 2018 and were subject to comprehensive review and consultation.

**One  
Forty  
One**

**Christmas  
Tree  
Giveaway**

**Thursday 10th &  
Friday 11th December**



Trees will be available on a first come, first served basis at our nursery and depots on Thursday 10th and Friday 11th December.

**Glencoe Nursery**  
Mile Hill Road, Glencoe

**Gambier Depot**  
152 Jubilee Highway East,  
Mount Gambier

**Nangwarry Depot**  
Riddoch Highway, Nangwarry

**Mount Burr Depot**  
Mount Burr Road, Mount Burr



# New-look nativity on show

A NEW-LOOK nativity scene has taken its traditional setting in the heart of Mount Gambier, adding to a week of Christmas community celebrations.

While the familiar exterior of the Nativity Hut was positioned at the Cave Gardens earlier this week, inside is a host of new figures to depict the birth of Jesus.

Mount Gambier City Council community events team leader Denise Richardson said the community display had been upgraded given the former figures were originals from when it was first unveiled in 1959.

"The last couple of years they were becoming very fragile and had a few cracks," Ms Richardson said.

The internal components have now been replaced as part of a council spend on Christmas-themed infrastructure, with many festive "surprises" to be unveiled next year.

"We like to have something new each year and we did purchase some new floats from the Adelaide Pageant, which we have done for a couple of years and revamped them," Ms Richardson said.

It follows Friday night's NF McDonnell and Sons Santa's Boulevard event, which attracted more than 800 vehicles.



**NEW LOOK:** Mount Gambier City Council has unveiled a new collection of figures at the traditional Nativity Scene. **Picture: MOLLY TAYLOR**

A wet weather forecast on Saturday night forced the event's cancellation due to safety risks and the fragility of some floats.

"I thought it was absolutely magical and fantastic," Ms Richardson said of the Friday night spectacular.

"All the events team and volunteers did just a fantastic job."

Ms Richardson also commended all involved in arranging the impromptu float parade from Blue Lake Sports Park, along Jubilee Highway, before the floats returned to the council depot.

"It gave those families who would miss out the opportunity to at least see the



**FESTIVITIES ON THE FLY:** An impromptu parade of Christmas floats flowed down Jubilee Highway Saturday afternoon due to the cancellation of night two of Santa's Boulevard.

floats," she said.

"They weren't all lit up and it wasn't quite that magical atmosphere but there were plenty of smiles and little waves."

A special mention was also made to the schools involved in decorating Christmas trees along the Santa's Boulevard entry lane, with Ms Richardson highlighting the importance of school involvement in the annual festive celebration.

Ms Richardson said it was thought bands would also form part of the boulevard but it was not permitted by authorities.

"Bands have been part of the Christmas Parade for many years so it was a bit sad to have the bands there," she said.

"We look forward to having them all back next year if we can run the traditional parade."



**SPECIAL MOMENT:** The NF McDonnell and Son Santa's Boulevard put a unique twist on the annual Christmas Parade, with more than 800 vehicles sharing their own personal moment with Santa.

## Santa still on shopping centre duty

SANTA is still coming to Mount Gambier Central this year and will make use of his new COVID-19 safe sleigh.

The complex has announced Santa will visit and photo opportunities will be available through the help of Limestone Coast businesses.

Cabinets by Michael's Mick and Xpress Signs and XPRS Apparel's Kane joined forces and built a new COVID-19 safe sleigh to ensure families did not miss out on seeing Father Christmas this festive season.

Children will not be able to sit on Santa's knee this year, but instead community members will be able to position themselves alongside the sleigh either standing or seated to maintain 1.5m physical distancing.

Mount Gambier Central centre manager Jane Read said she was excited Santa was able to visit again this year, but mostly looked forward to seeing the fun families will have with Santa's new sleigh.

Ms Read reminded everyone they needed to practice hygiene and physical distancing when visiting the centre and if anyone was feeling unwell to stay home and reschedule

their Santa visit.

To further ensure a COVID-safe experience several other initiatives have been introduced including mandatory bookings, hand sanitiser stations, increased cleaning and sanitising of the set as well as physical distancing measures.

Santa will arrive on December 12 and will be at Mount Gambier Central every day until Christmas Eve from 10am until 2pm as well as 4pm to 7pm on Thursday December 17 and 24.

Santa and his new sleigh will be in a new location this year, next to Fox's Chook House.

To visit Santa, you will need to pre-book online at [www.mountgambiercentral.com.au](http://www.mountgambiercentral.com.au) and \$1 from every sitting is donated to the Mount Gambier City Council Mayor's Community Christmas Appeal.

Nicole J Gordon Photography photographer Nicole Gordon will be available to take family portraits.

Additional prints, packs and gifts can be purchased online or at the Santa set at the time of your booking.



**COMING TO TOWN:** Santa will be visiting town December 12 and will be at the Mount Gambier Central every day until Christmas Eve from 10am until 2pm as well as 4pm to 7pm on Thursday December 17 and 24. Pictured is Santa in his new sleigh with elves Darcy and Harry.



**LIVE STREAM SPECIAL**  
**SUNDAY 13<sup>TH</sup> DECEMBER**  
**7:30 PM**

OUR ANNUAL BLUE LAKE CAROLS WILL BE  
LIVE STREAMED ONLY THIS YEAR  
ON FACEBOOK AND YOUTUBE  
Keep an eye on our Facebook page for updates  
and links to the Live stream.

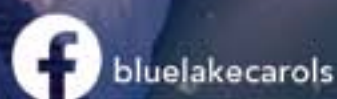
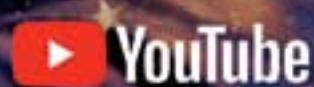



Grant High School Formal students.  
Picture: Frank Monger

# Grant High School Formal

ON Friday of Week 7 - a week later than originally planned and in a new location - Grant High School's Year 12s of 2020 held their formal to celebrate the end of a difficult year.

Held in the school's gymnasium and in line with government health protocols, students dressed up in stylish suits and flowing dresses for photos with loved ones in the school's rose-filled courtyard before farewelling their families and entering the gym, which received a significant overhaul for the event.

Lit with fairy lights and decorated with gold, silver and white balloons and tulle, the proceedings were live streamed to an online audience of supportive family and friends and cheered on by staff and students in the room.

The efforts of numerous staff and local businesses meant students were able to have their night in the spotlight despite the challenges that currently exist.

The school is proud of how this group of students have overcome a difficult year and wishes them all the best for their futures.

Pictures: Faith Monger, Frank Monger



Georgia Bald, Allende Cambor, Manon Finch, Faith Rees, Shakeira Hewson, Sam Thompson.



Alaska Lipscombe, Olivia Lamble.



Brayden Burston, Brody Allison, Brad Hann, Tyson Van Dyk, Roy Hutchesson, Rylan Ward, Jack Kleinig.



Maeve Henschke, Jennieva Burn.



Faith Rees, Kirsty McLean.



Emilee McNaughton, Sam Thompson and Shae-Leah Field.



Maddie Sage, Olivia Lamble, Cassie Sullivan, Caitlin White, Skye Robertson, Paige Clarke.



Brooke Marcus, Paige Clarke.



Abby Egan (back left), William Wright, Hugh Winterfield, Tyson Holden, Kaelan De Nys, Joel Ramsey, Mason Bartlett, Madison Revill (middle left), Jacob Hutchesson, Ryan Plummer, Isaac Parsons, Ben Medhurst, Adam Todd (front left), Connor Little.



**HISTORY:** A wooden "deadeye" found at Murrell's Beach.

# Intriguing artefact find

A MYSTERIOUS shipwrecked artefact is the latest addition to the Glenelg Shire's Cultural Collection, with an intriguing path ahead for its conservation process.

A wooden "deadeye" is the most recent acquisition, found by local beach combers Carol and Daryll Cram earlier this year.

A deadeye was an item used in the standing and running rigging of traditional sailing ships and is a smallish round thick wooden disc, with one or more holes through it.

The mysterious item was found washed up on Murrell's Beach and is suspected to be dislodged from one of the few shipwrecks located around Cape Nelson and Cape Bridgewater.

Glenelg Shire Arts and Cultural manager Susie Lyons said there were strict guidelines ahead for the preservation of the item.

"We're pleased to welcome this very unique artefact to the Cultural Collection and we hope to preserve this fascinating story for generations to come," she said.

"A conservation plan has been initiated,

with a lengthy and delicate process ahead that requires the slow extraction of water to prevent the cracking of wood and damage due to shrinking.

"However, the first step in the conservation is quite an unusual one, with an X-Ray required to determine the presence of rope and any other hidden features or clues.

"We have recently undertaken the X-Ray thanks to the team at Portland District Health and their new digital machine, which has provided a clearer image of just what the deadeye is comprised of.

"With the X-Ray images now taken, we can provide this to an expert conservation team and ensure we implement a plan to preserve this item as best as possible.

"Following this, we hope to eventually share this artefact and its fascinating story with the community as part of a public exhibition."

The acquired deadeye will be registered under the Glenelg Shire Cultural Collection with the Australasian Underwater Cultural Heritage Database.



**WELCOME ADDITION:** Glenelg Shire's Collection and Exhibition Coordinator Tina Biggs with artefact finder Carole Cram and the mysterious "deadeye" found on Murrell's Beach.

## Shire offers temporary free green waste pickup

DISPOSAL of lawn clippings, branches, weeds and overgrown vegetation will become free for Glenelg Shire residents as part of a new temporary initiative.

Council determined at its Tuesday night council meeting it would provide free green waste disposal for residents across all waste management facilities on the weekends of December 5/6 and 12/13.

Glenelg Shire Mayor Cr Anita Rank said council looked to find practical ways to assist property owners leading into the bushfire season.

"We have had an exceptional season in the Glenelg Shire, with high levels of rainfall and sunshine the volume of grass growth has been unparalleled," Cr Rank said.

"As a result, many residents are finding they have more grass and vegetation to clear on their property than previous years ahead of the bushfire season," she said.

Deputy Mayor Cr Karen Stephens, who moved a Notice of Motion to introduce the measure, said the initiative would be available at all shire waste management facilities, during normal operating hours over the two consecutive weekends.

"Whatever corner of the Glenelg Shire you live in there will be a waste management facility nearby, with Portland, Heywood, Casterton, Merino, Dartmoor and Nelson all boasting facilities," she said.

"We hope to see as many households as possible take advantage of this temporary initiative and ensure our community is as best prepared as possible in the event of a bushfire."

Residents will be required to provide personal identification with a Glenelg Shire address and/or Glenelg Shire Rate Notice.

## Ambulance team grows

EMILY Williams only joined the Port MacDonnell SA Ambulance Service (SAAS) in August this year but she is campaigning to hand over the 'rookie' title to a new face this summer.

Ms Williams has joined forces with the seaside team's longest serving member Denise Gower as part of a volunteer recruitment drive encouraging people to join the diverse team.

Both have shared their varying experiences in a bid to attract new ambulance volunteers to teams across the Limestone Coast, bolstering community health and safety resources.

"I was inspired to join SAAS after calling emergency services for an incident at my workplace," Ms Williams said.

"Seeing the amazing work the volunteer crews did encouraged me to sign up."

Similarly, Ms Gower joined the team after witnessing a few vehicle accidents along her road.

"My knowledge was limited when it came to basic first aid and I wanted to help more," Ms Gower said.

"I recently completed 15 years with SAAS and through my time with the team I've gained so much more.

"The experience is invaluable, knowing you can save someone's life is indescribable."

Ms Gower said the greatest reward of her volunteering with SAAS was seeing people she had helped around town.

"Knowing that we have been there when they needed it the most, and the trust that people put into you, is the best part," Ms Gower said.

"It's a respected uniform and a respected role."

Currently undertaking the Ambulance Assist course, Ms Williams is learning the basics of patient care and how to drive the ambulance.

The SAAS supports volunteers through every step of their training.

"My local team at Port MacDonnell are amazing," Ms Williams said.

"Everyone looks out for each other and helps one another when they have any questions about a job or how something works."

"I absolutely love every minute of volunteering with SAAS - everyone at my local station are so friendly and from the day I started I felt like part of the team.

Ms Williams said the Port MacDonnell SAAS team was a family.

"Going into volunteering I had no idea what to expect," Ms Williams said.

"I never knew that volunteering at my local station would be so rewarding. You absolutely get as much out of it as you put in."

"We're all driven by our passion for volunteering and for the community," Ms Gower added.

"We always try to do a lot of social functions to thank our families and each other for the ongoing support."

With training options starting in the next few months, Limestone Coast residents are encouraged to join the Port MacDonnell team.

Call SAAS regional team leader Joe Renko on 0419 037 602 for more information.



**YOUNG GUN:** Emily Williams may be new to the Port MacDonnell SA Ambulance Service team but she has already experienced the benefits of helping her community.



# The Guide

## TOP PICKS OF THE WEEK



### SUNDAY GOODFELLAS

7TWO, 8.30pm

Positively bursting at the seams with invention and energy few filmmakers could muster, Martin Scorsese's tour de force gangster epic chronicles the fast times of low-level gangster Henry Hill (Ray Liotta, pictured). Hill's rocky romance with New York's criminal underworld is shared by the firebrand Tommy DeVito (Joe Pesci) and the shadowy Jimmy Conway (Robert De Niro). Scorsese grew up in Little Italy, and he knows every beat and tick of the trade - his depiction is vivid and truthful.

### SATURDAY FAMILY FEUD

WIN, 4pm

This long-running game show has had multiple hosts and multiple lives in its history and returns to our screens tonight after a hiatus in September. With the infectiously energetic host Grant Denyer (pictured) in the driver's seat, it pits two families against each other for glory and cash prizes. With only five episodes to go, *Family Feud* continues to celebrate our frontliners: nurses, teachers, furies and farmers with a staggering \$100,000 up for grabs. Tonight, the Unanderra furies, who have been battling fires that threaten their tight-knit community, take on the Martin family, who have for generations been working for the Salvation Army.



### TUESDAY THE FEED

SBS, 10pm

Sometimes the sheer constancy and mass of news outlets sharing stories can be deafening. How to cut through it all? When switching off completely means we can't really claim to be informed citizens, it's best to choose your news sources wisely. *The Feed* is solid journalism. But it is also refreshing and often-times hilarious, with hosts Marc Fennell, Alice Matthews (pictured) and Alex Lee committed to presenting issues-based reporting delivered from a younger perspective. In tonight's edition, despite the plethora of dating apps on the market, the team explores why many Indian Australian millennials are opting for arranged marriages through old-fashioned matchmakers instead.

### SATURDAY VICTORIA

ABC, 7.30pm

If you are a semi-reluctant TV viewer who feels the need to justify hours spent in front of the box, then period dramas - especially those based on real royal families - are ideal. They are essentially a stylish and engaging history lesson, no? In its third season, we've seen Queen Victoria (Jenna Coleman, pictured) navigate ruling a kingdom while navigating messy international politics and the birth of her

sixth child. Who says she can't have it all? In tonight's season finale, the world is watching as the Great Exhibition in London's Hyde Park is opened to the public. The anticipation and pressure cause strain on Albert's (Tom Hughes) health.

Jenna Coleman stars in *Victoria*.



## Friday, December 4

<p><b>ABC (2)</b>  <b>6.00</b> News Breakfast. <b>9.00</b> ABC News Mornings. <b>10.00</b> Outback Ringer. (PG, R) <b>10.30</b> Scottish Vets Down Under. (PG, R) <b>11.00</b> Gardening Australia. (R) <b>12.00</b> ABC News At Noon. <b>1.00</b> Adam Hills: The Last Leg. (R) <b>2.00</b> Griff's Great Kiwi Road Trip. (R) <b>3.00</b> ABC News Afternoons. <b>4.00</b> A Berry Royal Christmas. (R) <b>5.00</b> Escape From The City. (R)</p> <p><b>6.00</b> The Drum. Analysis of the day's news. <b>7.00</b> ABC News. Takes a look at today's top stories. <b>7.30</b> Gardening Australia. Jane gives a fertiliser masterclass. <b>8.30</b> Reef Live. Part 1 of 2. Footage of the annual phenomenon of mass coral spawning on the Great Barrier Reef. <b>9.30</b> To Be Advised. <b>10.05</b> Mum. (M) Kelly and Jason prepare to go on holiday. <b>10.35</b> ABC Late News. Detailed coverage of the day's events. <b>10.50</b> Gruen. (R) Presented by Wil Anderson. <b>11.30</b> Rage. (MA15+adhlinsv)</p>	<p><b>SBS (3)</b>  <b>6.00</b> WorldWatch. <b>7.30</b> Italian News. <b>8.10</b> Filipino News. <b>8.40</b> French News. <b>9.30</b> Greek News. <b>10.30</b> German News. <b>11.00</b> Spanish News. <b>11.30</b> Turkish News. <b>12.00</b> Arabic News F24. <b>12.30</b> ABC America: World News Tonight. <b>1.00</b> PBS NewsHour. <b>2.00</b> Spina Bifida And Me. (M) <b>3.00</b> Great British Railway Journeys. (R) <b>3.30</b> Who Do You Think You Are? (PG, R) <b>4.30</b> Shaun Micallef's Stairway To Heaven. (PG, R) <b>5.30</b> Letters And Numbers. (R)</p> <p><b>6.00</b> Mastermind Australia. (R) <b>6.30</b> SBS World News. <b>7.35</b> World's Most Luxurious... Private Jets. (PG) Takes a look at luxury private jets. <b>8.30</b> The Wonderful World Of Chocolate. (PG) A tour of the M&amp;S Whip production line. <b>9.20</b> 8 Out Of 10 Cats Does Countdown. (Mals, R) Hosted by Jimmy Carr. <b>10.15</b> SBS World News Late. <b>10.45</b> Country Music. (PGa, R) <b>11.50</b> Nox. (Mslsv, R) <b>2.55</b> Miniseries: Dead Lucky. (Malv, R) <b>5.00</b> CGTN English News. <b>5.15</b> NHK World English News. <b>5.30</b> Deutsche Welle English News.</p>	<p><b>SEVEN (6)</b>  <b>6.00</b> Sunrise. <b>9.00</b> The Morning Show. (PG) <b>11.30</b> Seven Morning News. <b>12.00</b> MOVIE: The National Tree. (1990, PGlv, R) Evan Williams. <b>2.00</b> The Secret Daughter. (PGa, R) <b>3.00</b> The Chase. Hosted by Bradley Walsh. <b>4.00</b> Seven News At 4. <b>5.00</b> The Chase Australia. (R) Hosted by Andrew O'Keefe.</p> <p><b>6.00</b> Seven News. <b>7.00</b> Better Homes And Gardens Summer. Fast Ed makes mocha raspberry mousse cups. <b>8.30</b> MOVIE: Home Alone. (1990, PGlv, R) A boy defends himself from burglars after being left at home by his family during Christmas. Macaulay Culkin, Joe Pesci, Daniel Stern. <b>10.45</b> MOVIE: Getaway. (2013, Mv, R) Ethan Hawke. <b>12.35</b> How To Get Away With Murder. (Mav, R) <b>1.35</b> The Zoo. (R) <b>2.00</b> Home Shopping. (R) <b>4.00</b> My Greek Odyssey. (PG, R) <b>5.00</b> NBC Today.</p>	<p><b>NINE (5)</b>  <b>6.00</b> Today. <b>9.00</b> Today Extra. (PG) <b>11.30</b> Morning News. <b>12.00</b> The Ellen DeGeneres Show. (PG) <b>1.00</b> Desperate Housewives. (Ms, R) <b>3.00</b> Tipping Point. (PG) Hosted by Ben Shephard. <b>4.00</b> Millionaire Hot Seat. (R) Hosted by Eddie McGuire. <b>5.00</b> Afternoon News.</p> <p><b>6.00</b> Nine News. <b>7.00</b> A Current Affair. <b>7.30</b> Small Gift, Big Heart. A look at the story of nine-year-old boy. <b>8.00</b> Escape To The Chateau. (PG, R) Part 3 of 3. <b>9.00</b> MOVIE: Killers. (2010, Mlsv, R) A newlywed couple find themselves in trouble when they discover their neighbours have been contracted to kill them. Katherine Heigl, Ashton Kutcher. <b>11.00</b> MOVIE: The Ex. (2006, Mls, R) Zach Braff. <b>12.40</b> Tipping Point. (PG, R) <b>1.30</b> TV Shop: Home Shopping. (R) <b>4.00</b> Global Shop. <b>4.30</b> TV Shop: Home Shopping. (R) <b>5.30</b> A Current Affair. (R)</p>	<p><b>WIN (8)</b>  <b>6.00</b> Headline News. <b>8.00</b> Studio 10. (PG) <b>12.00</b> Dr Phil. (PGal) <b>1.00</b> The Living Room. (PG, R) <b>2.00</b> Entertainment Tonight. <b>2.30</b> Three Veg And Meat. (R) <b>3.00</b> Judge Judy. (PG) <b>3.30</b> Left Off The Map. <b>4.00</b> Farm To Fork. (PG) <b>4.30</b> The Bold And The Beautiful. (PG) <b>5.00</b> 10 News First.</p> <p><b>6.30</b> The Project. A look at the day's news. <b>7.30</b> The Living Room. (PGs) Miguel meets a local walnut farmer. <b>8.30</b> The Graham Norton Show. (Mals, R) Graham Norton chats with singer Mariah Carey, chef Nadiya Hussain, astronaut Tim Peake and <i>Pointless</i> presenter Richard Osman. Singer-songwriter Gary Barlow performs <i>Incredible</i>. <b>9.30</b> To Be Advised. <b>10.30</b> Hughesy, We Have A Problem. (Ms, R) Hosted by Dave Hughes. <b>11.30</b> WIN's All Australian News. <b>12.30</b> The Project. (R) <b>1.30</b> The Late Show With Stephen Colbert. (PG) <b>2.30</b> Home Shopping. (R)</p>
<p><b>ABC COMEDY (22)</b> <b>6am</b> Children's Programs. <b>6.10pm</b> Dog Loves Books. <b>6.20</b> Bluey. <b>6.25</b> Hey Duggee. <b>6.35</b> Ben And Holly. <b>6.45</b> Andy's Wild Adventures. <b>7.00</b> Sir Mouse. <b>7.15</b> Odd Squad. <b>7.30</b> Spicks And Specks. <b>8.30</b> Gruen XL. <b>9.15</b> Absolutely Fabulous. <b>10.00</b> The IT Crowd. <b>10.30</b> The Catherine Tate Show. <b>11.00</b> Inside No. 9. <b>11.30</b> Squinters. <b>11.50</b> Red Dwarf. <b>12.20am</b> Threesome. (Final) <b>12.45</b> Green Wing. <b>1.40</b> Finding Joy. <b>2.05</b> The IT Crowd. <b>2.25</b> News Update. <b>2.35</b> Close. <b>5.00</b> Five Minutes More. <b>5.05</b> Guess How Much I Love You. <b>5.15</b> Lily's Driftwood Bay. <b>5.30</b> Postman Pat Special Delivery Service. <b>5.45</b> Late Programs.</p>	<p><b>VICELAND (31)</b> <b>6am</b> WorldWatch. <b>Noon</b> Child Genius. <b>2.05</b> Beat The Internet. <b>2.30</b> Game Of Bros. <b>3.00</b> Hunting Hitler. <b>3.50</b> ABC America: World News Tonight. <b>4.15</b> PBS News. <b>5.15</b> The Gadget Show. <b>5.45</b> The Joy Of Painting With Bob Ross. <b>6.15</b> Alone. (Final) <b>7.05</b> Jeopardy! <b>7.35</b> 8 Out Of 10 Cats Does Countdown. <b>8.30</b> Hoarders. <b>9.20</b> Ina Loves Porno. <b>10.10</b> Vagrant Queen. <b>11.00</b> The Feed. <b>11.30</b> Natural Wines With Clovis. <b>12.20am</b> Jerry Springer: The Opera. <b>2.35</b> NHK World English News. <b>3.00</b> Thai News. <b>3.30</b> Bangla News. <b>4.00</b> Punjabi News. <b>4.30</b> Sri Lankan Sinhalese News. <b>5.00</b> Korean News. <b>5.30</b> Indonesian News.</p>	<p><b>7MATE (60)</b> <b>6am</b> Home Shopping. <b>6.30</b> Mark Berg's Fishing Addiction. <b>7.30</b> Creek To Coast. <b>8.00</b> Storage Wars: Texas. <b>8.30</b> Pawn Stars. <b>9.00</b> American Pickers. <b>10.00</b> America's Game: The Super Bowl Champions. <b>11.00</b> A Football Life. <b>Noon</b> Doomsday Preppers. <b>1.00</b> Ax Men. <b>2.00</b> Dipper's Backyard BBQ Wars. <b>3.00</b> Mega Marine Machines. <b>4.00</b> Timbersports. <b>4.30</b> Outback Truckers. <b>5.30</b> Storage Wars: Texas. <b>6.00</b> American Pickers. <b>7.00</b> 2020 Sport Australia Hall Of Fame. <b>8.30</b> MOVIE: Alien 3. (1992, M) <b>10.55</b> American Dad! <b>11.55</b> Hardcore Pawn. <b>12.30am</b> Doomsday Preppers. <b>1.30</b> Ax Men. <b>2.30</b> Late Programs.</p>	<p><b>9GEM (52)</b> <b>6am</b> TV Shop: Home Shopping. <b>7.00</b> Creflo Dollar Ministries. <b>7.30</b> TV Shop: Home Shopping. <b>10.30</b> The Ellen DeGeneres Show. <b>11.30</b> My Favorite Martian. <b>Noon</b> ER. <b>1.00</b> Days Of Our Lives. <b>1.55</b> The Young And The Restless. <b>2.50</b> Antiques Roadshow. <b>3.20</b> MOVIE: The Fallen Idol. (1948) <b>5.20</b> Heartbeat. <b>6.30</b> Antiques Roadshow. <b>7.30</b> Earth From Space. <b>8.50</b> MOVIE: Star Trek III: The Search For Spock. (1984, PG) <b>10.55</b> MOVIE: Strange Invaders. (1983, PG) <b>1am</b> TV Shop: Home Shopping.</p>	<p><b>BOLD (81)</b> <b>6am</b> Home Shopping. <b>8.00</b> Diagnosis Murder. <b>9.00</b> Mission: Impossible. <b>10.00</b> Jake And The Fatman. <b>11.00</b> MacGyver. <b>Noon</b> NCIS. <b>1.00</b> WIN's All Australian News. <b>2.00</b> L.A.'s Finest. <b>3.00</b> Bondi Rescue. <b>3.30</b> Diagnosis Murder. <b>4.30</b> Star Trek: The Next Generation. <b>5.30</b> Star Trek: Voyager. <b>6.30</b> Bondi Rescue. <b>7.30</b> NCIS. <b>8.30</b> Law &amp; Order: SVU. <b>10.30</b> Evil. <b>12.30am</b> Home Shopping. <b>2.00</b> NCIS. <b>4.00</b> NCIS: Los Angeles. <b>5.00</b> Jake And The Fatman.</p>
<p><b>NITV (34)</b> <b>6am</b> Morning Programs. <b>8.45</b> Wapos Bay. <b>9.05</b> Kagagi. <b>9.30</b> Bushwhacked! <b>10.00</b> Boxing For Palm Island. <b>11.00</b> The Panther Within. <b>Noon</b> Mama Africa. <b>1.35</b> Bamay. <b>2.00</b> NITV On The Road: Barunga Festival. <b>3.00</b> Cities Of Gold. <b>3.25</b> Bushwhacked! <b>3.55</b> Raven's Quest. <b>4.00</b> Musomagic. <b>4.30</b> Move It Mob Style. <b>5.00</b> Fraggie Rock. <b>6.00</b> Foreign Flavours. <b>6.30</b> Off The Grid With Pio. <b>7.00</b> Our Stories. <b>7.20</b> Cabbage Tree Island Protectors Of Land. <b>7.30</b> MOVIE: Balto. (1995, PG) <b>8.55</b> First Nations Bedtime Stories. <b>9.05</b> Map To Paradise. <b>10.05</b> Heritage Fight. <b>Midnight</b> Late Programs.</p>	<p><b>SBS MOVIES (32)</b> <b>6am</b> The Ash Lad. (2017, PG, Norwegian) <b>7.55</b> Whisky Galore. (2016, PG) <b>9.50</b> Bill. (2015, PG) <b>11.35</b> Grace Of Monaco. (2014, PG) <b>1.30pm</b> The Man Who Invented Christmas. (2017, PG) <b>3.25</b> Polina. (2016, PG, French) <b>5.25</b> Heidi. (2015, PG, German) <b>7.30</b> American Pastoral. (2016, M) <b>9.30</b> The Thin Red Line. (1998, M) <b>12.40am</b> Sid And Aya. (2018, M, Tagalog) <b>2.25</b> The New Girlfriend. (2014, MA15+, French) <b>4.25</b> Polina. (2016, PG, French)</p>	<p><b>7TWO (62)</b> <b>6am</b> Home Shopping. <b>7.00</b> Travel Oz. <b>8.30</b> Harry's Practice. <b>9.00</b> Million Dollar Minute. <b>9.30</b> NBC Today. <b>Noon</b> House Of Wellness. <b>1.00</b> World's Most Amazing Videos. <b>3.00</b> River Monsters: Amazon Titanic. <b>5.00</b> Under The Hammer. <b>5.30</b> Escape To The Country. <b>6.30</b> Bargain Hunt. <b>7.30</b> Dog Patrol. <b>8.30</b> Escape To The Country. <b>9.30</b> Selling Houses Australia. <b>10.30</b> Australia's Amazing Homes. <b>11.30</b> Property Ladder UK. <b>12.45am</b> The Fine Art Auction. <b>4.00</b> Escape To The Country.</p>	<p><b>9GO! (53)</b> <b>6am</b> Children's Programs. <b>11.00</b> Dance Moms. <b>Noon</b> Royal Pains. <b>1.00</b> The Mindy Project. <b>2.00</b> Tamara's World. <b>3.00</b> The Six Million Dollar Man. <b>4.00</b> Baywatch. <b>5.00</b> MOVIE: Loch Ness. (1996) <b>7.00</b> MOVIE: Aliens In The Attic. (2009, PG) <b>8.45</b> MOVIE: Transformers: Dark Of The Moon. (2011, M) <b>11.50</b> The Top 100 Video Games Of All Time. <b>12.45am</b> Urbex: Enter At Your Own Risk. <b>1.40</b> After The Ravens. <b>2.10</b> Dance Moms. <b>3.00</b> Beyblade Burst Rise. <b>3.30</b> LEGO Friends: Girls On A Mission. <b>4.00</b> Pokémon. <b>4.30</b> Pokémon Journeys. <b>4.50</b> Polly Pocket. <b>5.10</b> Transformers: Rescue Bots Academy. <b>5.30</b> Yu-Gi-Oh! Classic.</p>	<p><b>PEACH (82)</b> <b>6am</b> Charmed. <b>7.00</b> Dr Quinn, Medicine Woman. <b>8.00</b> Frasier. <b>9.00</b> Everybody Loves Raymond. <b>10.00</b> Cheers. <b>11.00</b> The Neighborhood. <b>11.30</b> WIN's All Australian News. <b>12.30pm</b> A Million Little Things. <b>1.30</b> Medium. <b>2.30</b> The King Of Queens. <b>3.00</b> Seinfeld. <b>4.00</b> Everybody Loves Raymond. <b>5.00</b> Frasier. <b>6.00</b> Friends. <b>6.30</b> Neighbours. <b>7.00</b> Friends. <b>8.00</b> The Big Bang Theory. <b>9.30</b> Seinfeld. <b>10.30</b> Nancy Drew. <b>12.30am</b> Home Shopping. <b>1.30</b> Charmed. <b>2.30</b> Dr Quinn, Medicine Woman. <b>3.30</b> Rules Of Engagement. <b>4.30</b> Home Shopping.</p>

# Saturday, December 5

<b>ABC (2)</b> <b>6.00</b> Rage. (PG) <b>7.00</b> Weekend Breakfast. <b>10.00</b> Rage. (PG) <b>12.00</b> ABC News At Noon. <b>12.30</b> Reef Live. (R) <b>1.30</b> The Sound. (R) <b>2.30</b> Dream Gardens. (R) <b>3.00</b> Ask The Doctor. (PG, R) <b>3.30</b> Searching For Superhuman. (PG, R) <b>4.30</b> Basketball. WNBL. Round 4. Bendigo Spirit v Melbourne Boomers.	<b>SBS (3)</b> <b>6.00</b> WorldWatch. <b>9.30</b> Greek News. <b>10.30</b> German News. <b>11.00</b> Spanish News. <b>11.30</b> Motorcycle Racing. Australian Superbike Championship. Round 3. <b>2.30</b> Turkish News. <b>3.00</b> Destination Flavour China Bitesize. (R) <b>3.10</b> Gourmet Farmer. (R) <b>3.40</b> Travel Man. (R) <b>4.10</b> Bangladesh From Above. <b>4.45</b> Coast New Zealand. (R) <b>5.35</b> Nazi Megastructures. (PGav, R)	<b>SEVEN (6)</b> <b>6.00</b> NBC Today. <b>7.00</b> Weekend Sunrise. <b>10.00</b> The Morning Show: Weekend. (PG) <b>12.00</b> RSPCA Animal Rescue. (PG, R) <b>12.30</b> To Be Advised. <b>2.00</b> MOVIE: My Dad Is A Scrooge. (2014, G, R) Christian Kerr, Charles Shaughnessy, Brian Cook. <b>4.00</b> Better Homes And Gardens. (R) <b>5.00</b> Seven News At 5. <b>5.30</b> Border Security: Australia's Front Line. (PG, R)	<b>NINE (5)</b> <b>6.00</b> Easy Eats. <b>7.00</b> Weekend Today. <b>10.00</b> Today Extra: Saturday. (PG) <b>12.00</b> Award Winning Tasmania. <b>12.30</b> Rebound. <b>1.00</b> The Healthy Cooks. <b>1.30</b> Explore. (R) <b>1.45</b> MOVIE: Dirty Rotten Scoundrels. (1988, PGal, R) Steve Martin, Michael Caine, Glenna Headly. <b>4.00</b> The Perfect Serve. (PG) <b>4.30</b> The Garden Gurus. <b>5.00</b> News: First At Five. <b>5.30</b> RBT. (PGld, R)	<b>WIN (8)</b> <b>6am</b> Morning Programs. <b>8.00</b> What's Up Down Under. (R) <b>8.30</b> All 4 Adventure. (PGI, R) <b>9.30</b> St10. (PG) <b>12.00</b> By Design Heroes. (R) <b>12.30</b> My Market Kitchen. (R) <b>1.00</b> GCBC. (R) <b>1.30</b> Business As Usual When Nothing Is Usual. (R) <b>2.00</b> Healthy Homes Aust. <b>2.30</b> The Living Room. (PGs, R) <b>3.30</b> Roads Less Travelled. <b>4.00</b> Everyday Gourmet. (R) <b>4.30</b> Fishing Aust. (R) <b>5.00</b> News.
<b>6.30</b> Landline Summer. (R) Presented by Pip Courtney. <b>7.00</b> ABC News. Takes a look at today's top stories. <b>7.30</b> Victoria. (Final, PG) The world is watching as the Great Exhibition in Hyde Park, London, is opened to the public. <b>8.20</b> Call The Midwife. (PG, R) As Poplar prepares for Christmas, the nuns elect a new mother superior and help care for a group of Chinese orphans. Trixie returns with her troubles behind her. Valerie leads the baby ballet performance. <b>9.50</b> Endeavour. (Mav, R) Endeavour and Thursday investigate the eerie village of Bramford, where nature is pitted against man. <b>11.20</b> Poldark. (Final, PG, R) Ross gambles everything to protect his country. <b>12.20</b> Rage. (MA15+adhlsv) Music video clips.	<b>6.30</b> SBS World News. <b>7.35</b> World's Most Luxurious... Cars. (Final, PG) A look at customised luxury cars. <b>8.30</b> Portillo's Greatest Railway Journeys: Railways And The Industrial Revolution. (PG) Michael visits the cradle of the railways, Rainhill, a little town not far from Liverpool in England. <b>9.25</b> MOVIE: Inside Man. (2006, MA15+lv, R) A detective negotiates with a gang holding the staff and customers of a Manhattan bank hostage. Denzel Washington, Clive Owen. <b>11.45</b> The New Pope. (Madns, R) <b>3.45</b> Great British Railway Journeys. (R) <b>4.20</b> Full Frontal: 2020 Election Special. (Mas, R) <b>4.50</b> Food Safari Fire: Bitesize. (R) <b>5.00</b> CGTN English News. <b>5.15</b> NHK World English News. <b>5.30</b> Deutsche Welle English News.	<b>6.00</b> Seven News. <b>7.00</b> Schools Spectacular Remix. (PG) Takes a look back at many memorable acts and spectacular moments of the NSW Schools Spectacular. <b>9.00</b> MOVIE: 2.22. (2017, Masv) An air traffic controller begins to experience strange phenomena, which seem to culminate each day at 2.22pm, including visions of a shooting that will occur at New York City's Grand Central Terminal at that exact time. Michiel Huisman, Teresa Palmer, Sam Reid. <b>11.10</b> Station 19. (Ma, R) The team responds to an apartment fire. <b>12.10</b> How To Get Away With Murder. (Mav, R) A surprising ally comes to Annalise's aid. <b>1.15</b> Harry's Practice. (R) <b>2.00</b> Home Shopping. (R) <b>4.00</b> My Greek Odyssey. (PG, R) <b>5.00</b> House Of Wellness. (PGa, R)	<b>6.00</b> Nine News Saturday. <b>7.00</b> A Current Affair. <b>7.30</b> MOVIE: Daddy's Home 2. (2017, PGals, R) Two men plan to have the perfect Christmas, but when their fathers arrive, their holiday is turned into chaos. Will Ferrell, Mark Wahlberg. <b>9.30</b> MOVIE: The House. (2017, MA15+lv, R) In order to earn money for their daughter's university education, a couple opens an illegal casino. Will Ferrell, Amy Poehler, Ryan Simpkins. <b>11.15</b> MOVIE: Mental. (2012, MA15+adln) A nanny tries to restore order to a family. Toni Collette, Liev Schreiber. <b>1.20</b> Award Winning Tasmania. (R) <b>1.45</b> Explore. (PG, R) <b>2.00</b> TV Shop: Home Shopping. (R) <b>4.30</b> Global Shop. <b>5.00</b> TV Shop: Home Shopping. (R) <b>5.30</b> Wesley Impact. (PG)	<b>6.00</b> Bondi Rescue. (PGIn, R) After the biggest swell of the year rolls in, big-wave surfer Jesse decides to test new recruits Tommy and Jules. <b>6.30</b> Rugby Union. Tri Nations. Round 6. Australia v Argentina. <b>9.30</b> Family Feud. The Unanderra Firies who have been battling fires that threaten their community, take on the Martin Family, who have worked selflessly for the Salvation Army dating back 75 years. Hosted by Grant Denyer. <b>10.30</b> MOVIE: The Brighton Miracle. (2019, PGI, R) Japanese officials appoint Australian Eddie Jones to coach their national rugby union team for the World Cup. Temuera Morrison, Lasarus Ratuere. <b>12.15</b> Blue Bloods. (Mv, R) A university basketball player is murdered. <b>1.00</b> Home Shopping. (R) <b>5.00</b> Hour Of Power. Religious program.
<b>ABC COMEDY (22)</b> <b>6am</b> Children's Programs. <b>7.05pm</b> The Deep. <b>7.30</b> Spicks And Specks. <b>8.00</b> Would I Lie To You? <b>8.30</b> Tom Gleeson At Enmore Theatre. <b>9.30</b> QI. <b>10.30</b> Mock The Week. <b>11.05</b> Penn & Teller: Fool Us. <b>11.45</b> Would I Lie To You? <b>12.15am</b> Friday Night Dinner. <b>12.40</b> I'm Alan Partridge. <b>1.10</b> Absolutely Fabulous. <b>1.55</b> Live At The Apollo. <b>2.40</b> News Update. <b>2.45</b> Close. <b>5.00</b> Five Minutes More. <b>5.05</b> Late Programs.	<b>VICELAND (31)</b> <b>6am</b> WorldWatch. <b>Noon</b> MOVIE: A Perfect Day. (2015, M) <b>1.55</b> New Girl. <b>2.45</b> Insight. <b>3.45</b> WorldWatch. <b>5.10</b> Most Expensivest. <b>5.35</b> Monty Python's Flying Circus. <b>6.45</b> Only Connect. <b>7.55</b> 8 Out Of 10 Cats. <b>8.30</b> The X-Files. <b>11.05</b> Miniseries: Hungry Ghosts. <b>12.05am</b> MOVIE: 71. (2014, MA15+) <b>1.55</b> The Movie Show. <b>2.25</b> France 24. <b>3.00</b> Thai News. <b>3.30</b> Bangla News. <b>4.00</b> Punjabi News. <b>4.30</b> Late Programs.	<b>7MATE (60)</b> <b>6am</b> Morning Programs. <b>1pm</b> Bokesworld. <b>1.30</b> Motor Racing. Night Thunder. King Of Wings. Replay. <b>2.30</b> Mudslingers. <b>3.00</b> Rides Down Under: Workshop Wars. <b>4.00</b> Desert Collectors. <b>6.00</b> Ultimate Factories. <b>7.00</b> Building Giants. (Return) <b>8.00</b> Mysteries Of The Abandoned. <b>9.00</b> Air Crash Investigation: Special Report. <b>10.00</b> Air Crash Investigation. <b>11.00</b> Late Programs.	<b>9GEM (52)</b> <b>6am</b> Newstyle Direct. <b>6.30</b> TV Shop: Home Shopping. <b>10.15</b> My Favorite Martian. <b>10.45</b> The Baron. <b>11.45</b> MOVIE: The Winslow Boy. (1948) <b>2.10pm</b> MOVIE: The Secret Of Santa Vittoria. (1969, PG) <b>5.00</b> MOVIE: Fun In Acapulco. (1963) <b>7.00</b> MOVIE: The Time Traveller's Wife. (2009, M) <b>9.10</b> MOVIE: The Vow. (2012, PG) <b>11.15</b> MOVIE: Wedding Daze. (2006, M) <b>1am</b> TV Shop: Home Shopping.	<b>BOLD (81)</b> <b>6am</b> Home Shopping. <b>9.00</b> The Doctors. <b>10.00</b> MacGyver. <b>11.00</b> Diagnosis Murder. <b>Noon</b> Star Trek: Voyager. <b>1.00</b> Truck Hunters. <b>2.00</b> Car Crash Global: Caught On Camera. <b>3.00</b> Driven Not Hidden. <b>3.30</b> All 4 Adventure. <b>4.30</b> Mighty Machines. <b>5.00</b> Reel Action. <b>5.30</b> MacGyver. <b>7.30</b> NCIS. <b>8.30</b> NCIS: New Orleans. <b>10.20</b> SEAL Team. <b>12.15am</b> Law & Order: S.V.U. <b>1.10</b> 48 Hours. <b>2.10</b> Late Programs.
<b>NITV (34)</b> <b>6am</b> Morning Programs. <b>2.00</b> Bamay. <b>2.30</b> Baseball. SA Super League. <b>4.00</b> Rugby League. Koori Knockout. Men's. First semi-final. Griffith Three Ways v Waterloo Storm. <b>5.25</b> Bamay. <b>6.00</b> Going Places. <b>7.00</b> Red Earth Uncovered. <b>7.30</b> News. <b>7.35</b> Through The Wormhole. <b>8.25</b> A Woman's Calling. <b>8.35</b> MOVIE: Yusuf Hawkins: Storm Over Brooklyn. (2020, M) <b>10.25</b> Late Programs.	<b>SBS MOVIES (32)</b> <b>6am</b> Polina. (2016, PG, French) <b>6.25</b> Bill. (2015, PG) <b>8.10</b> Heidi. (2015, PG, German) <b>10.15</b> A Monster Calls. (2016, PG) <b>12.15pm</b> When Marnie Was There. (2014, PG) <b>2.15</b> Belle And Sebastian 3. (2017, PG, French) <b>3.55</b> Looking Up. (2019, PG, Mandarin) <b>6.35</b> The Man Who Invented Christmas. (2017, PG) <b>8.30</b> Vox Lux. (2018, MA15+) <b>10.35</b> I, Daniel Blake. (2016, MA15+) <b>12.30am</b> Late Programs.	<b>7TWO (62)</b> <b>6am</b> Home Shopping. <b>8.00</b> Travel Oz. <b>9.30</b> NBC Today. <b>11.30</b> Vasili's Garden. <b>Noon</b> The Bowls Show. <b>1.00</b> River Monsters: Amazon Titanic. <b>3.00</b> Sydney Weekender. <b>3.30</b> Creek To Coast. <b>4.00</b> Weekender. <b>4.30</b> Building The Dream. <b>5.30</b> Greatest Outdoors. (Premiere) <b>6.30</b> The Yorkshire Vet. <b>8.30</b> Escape To The Country. <b>11.30</b> Peter Andre's 60 Minute Makeover. <b>12.30am</b> The Fine Art Auction. <b>3.30</b> Late Programs.	<b>9GO! (53)</b> <b>6am</b> Children's Programs. <b>2pm</b> Xtreme Collxtion. <b>3.00</b> MOVIE: Pokémon The Movie: Black - Victini And Reshiram. (2011) <b>5.00</b> MOVIE: The Smurfs 2. (2013) <b>7.00</b> MOVIE: How To Train Your Dragon. (2010, PG) <b>9.00</b> MOVIE: Spectre. (2015, M) <b>Midnight</b> Stunt Science. <b>1.00</b> Surfing Australia TV. <b>1.30</b> MOVIE: Avengers Confidential: Black Widow & Punisher. (2014, M) <b>3.00</b> Late Programs.	<b>PEACH (82)</b> <b>6am</b> Charmed. <b>7.00</b> Dr Quinn, Medicine Woman. <b>8.00</b> Frasier. <b>9.00</b> Everybody Loves Raymond. <b>10.00</b> Cheers. <b>11.00</b> The Neighborhood. <b>11.30</b> Charmed. <b>1.30pm</b> Broke. <b>2.30</b> Seinfeld. <b>3.30</b> Friends. <b>6.00</b> Columbo. <b>7.30</b> Kojak. <b>8.30</b> Spyforce. <b>9.30</b> The Big Bang Theory. <b>10.30</b> The Middle. <b>12.30am</b> 2 Broke Girls. <b>1.30</b> Charmed. <b>3.30</b> Dr Quinn, Medicine Woman. <b>4.30</b> Home Shopping. <b>5.30</b> Broke.



## Organise paper delivery to your home EVERY FRIDAY!

**Foster's Newsagency**  
Phone: (08) 8725 4140

**Chapmans Newsagency**  
Phone: (08) 8725 3300

# Sunday, December 6

<b>ABC (2)</b> <b>6.00</b> Rage. (PG) <b>7.00</b> Weekend Breakfast. <b>9.00</b> Insiders. <b>10.00</b> Offsiders. <b>10.30</b> The World This Week. (R) <b>11.00</b> Compass. (PG, R) <b>11.30</b> Songs Of Praise. <b>12.00</b> ABC News At Noon. <b>12.30</b> Landline Summer. <b>1.00</b> Back Roads. (PG, R) <b>1.30</b> Gardening Australia. (R) <b>2.30</b> Basketball. WNBL. Round 4. Southside Flyers v Melbourne Boomers. <b>4.30</b> The Mix. (R) <b>5.00</b> Antiques Roadshow. (R)	<b>SBS (3)</b> <b>6.00</b> WorldWatch. <b>9.30</b> Greek News. <b>10.30</b> German News. <b>11.00</b> Spanish News. <b>11.30</b> Turkish News. <b>12.00</b> Arabic News. <b>12.30</b> Motorcycle Racing. Australian Superbike Championship. Round 4. <b>3.30</b> France 24 English News Second Edition. <b>4.00</b> Destination Flavour China Bitesize. (R) <b>4.10</b> Travel Man. (R) <b>4.40</b> Coast New Zealand. (PG, R) <b>5.35</b> Nazi Megastructures. (PGav, R)	<b>SEVEN (6)</b> <b>6.00</b> NBC Today. <b>7.00</b> Weekend Sunrise. <b>10.00</b> The Morning Show: Weekend. (PG) <b>12.00</b> House Of Wellness. (PG) <b>1.00</b> Surf Patrol. (R) <b>1.30</b> MOVIE: Another Christmas Kiss. (2014, PGal, R) Jonathan Bennett, Elisabeth Harnois, Lola Gladini. <b>3.30</b> Better Homes And Gardens. (R) <b>4.30</b> All The Things. (PG) <b>5.00</b> Seven News At 5. <b>5.30</b> To Be Advised.	<b>NINE (5)</b> <b>6.00</b> Easy Eats. <b>7.00</b> Weekend Today. <b>10.00</b> Cybershack. (PG) <b>10.30</b> Explore. (R) <b>10.40</b> Ultimate Rush. (PGI, R) <b>11.40</b> Peaking. (PGI, R) <b>12.10</b> No Man's Land: Expedition Antarctica. (PGI, R) <b>1.45</b> MOVIE: Overboard. (1987, PGals, R) Goldie Hawn, Kurt Russell, Edward Herrmann. <b>4.00</b> Wild Metropolis. (PGa) <b>5.00</b> News: First At Five. <b>5.30</b> South Aussie With Cosi. (PG)	<b>WIN (8)</b> <b>6am</b> Morning Programs. <b>8.30</b> Australia By Design: Interiors. (R) <b>9.00</b> GCBC. (R) <b>9.30</b> St10. (PG) <b>12.00</b> Destination Dessert. (R) <b>12.30</b> Roads Less Travelled. (R) <b>1.00</b> The Living Room. (PGs, R) <b>2.00</b> Everyday Gourmet. (R) <b>2.30</b> Jamie: Keep Cooking And Carry On. (R) <b>3.00</b> Farm To Fork. (PG, R) <b>3.30</b> Taste Of Australia. (R) <b>4.00</b> All 4 Adventure. (PGI) <b>5.00</b> News.
<b>6.00</b> The Sound. Music show. <b>7.00</b> ABC News Sunday. <b>7.40</b> Extinction With David Attenborough. (PG) A look at the biodiversity crisis. <b>8.40</b> Reef Live. Part 2 of 2. Continued footage of the annual mass coral spawning on the Great Barrier Reef. <b>9.40</b> Total Control. (MA15+I, R) Alex is struck low by grief and the betrayal of her and the community. <b>10.30</b> Killing Eve. (Mdlsv, R) Eve and the team make a break in the case. <b>11.15</b> No Offence. (Malsv, R) <b>12.05</b> Endeavour. (Final, Mav, R) <b>1.35</b> Rage. (MA15+adhlsv) <b>3.20</b> Louis Theroux's Weird Weekends. (Malns, R) <b>5.00</b> Insiders. (R)	<b>6.30</b> SBS World News. <b>7.30</b> Blood Of The Clans. (PG) Part 1 of 3. <b>8.35</b> Raffles: Remaking An Icon. (PG) Part 1 of 2. A behind-the-scenes look at the restoration and renovation of the iconic 130-year-old Raffles hotel. <b>10.25</b> Marry Me, Marry My Family. (PGa, R) Part 2 of 3. <b>11.25</b> Civilisations: God And Art. (PG, R) Presented by Professor Mary Beard. <b>2.40</b> Inside Hitler's Killing Machine. (Mavv, R) <b>3.35</b> Luke Ngyuen's Memories Of The UK. (R) <b>4.35</b> Full Frontal With Samantha Bee. (Mals, R) <b>5.00</b> CGTN English News. <b>5.15</b> NHK World English News. <b>5.30</b> Deutsche Welle English News.	<b>6.00</b> Seven News. <b>7.00</b> 7NEWS Spotlight: In The Blink Of An Eye. (R) A look at the tragic deaths of four children. <b>8.20</b> MOVIE: Safe House. (2012, Mlv, R) After being tasked with looking after a fugitive in a safe house, a CIA agent must defend himself and his charge. Denzel Washington, Ryan Reynolds, Robert Patrick. <b>10.50</b> Autopsy USA: Miles Davis. (MA15+d) A look at the 1991 death of Miles Davis. <b>11.50</b> The Goldbergs. (PG, R) <b>12.20</b> Medical Emergency. (PG, R) <b>1.20</b> The Real Seachange. (R) <b>2.00</b> Home Shopping. (R) <b>3.30</b> RSPCA Animal Rescue. (R) <b>4.00</b> NBC Today. <b>5.00</b> Seven Early News. <b>5.30</b> Sunrise.	<b>6.00</b> Nine News. <b>7.00</b> 60 Minutes. Current affairs program. <b>8.00</b> RBT. (PGdl, R) Follows police units that operate random breath-test patrols around Australia. <b>8.30</b> MOVIE: Top Gun. (1986, PGls, R) Students at an elite US flying school for advanced fighter pilots compete against each other to be the best in the class. Tom Cruise, Kelly McGillis, Val Kilmer. <b>10.40</b> Nine News Late. <b>11.10</b> Killer On The Line: Foster Christian. (Mv, R) <b>12.00</b> Grand Hotel. (Ma, R) <b>12.50</b> The Healthy Cooks. (R) <b>1.20</b> Explore. <b>1.35</b> TV Shop: Home Shopping. <b>4.00</b> Take Two. <b>5.00</b> News Early Edition. <b>5.30</b> Today.	<b>6.30</b> The Sunday Project. A look at the day's news. <b>7.30</b> The Graham Norton Show. Guests include Stephen Fry. <b>8.30</b> FBI: Most Wanted. (Mav, R) After the disappearance of his daughter is ignored by police, a man takes matters into his own hands. <b>9.30</b> Blood And Treasure. (Mv) Danny and Lexi are stuck in Casablanca with both law enforcement and their enemies hot on their trail. <b>11.20</b> The Sunday Project. (R) A look at the day's news. <b>12.30</b> NCIS. (Mdv, R) <b>1.30</b> Home Shopping. (R) <b>4.00</b> CBS This Morning. <b>5.30</b> Headline News Early.
<b>ABC COMEDY (22)</b> <b>6am</b> Children's Programs. <b>7.05pm</b> The Deep. <b>7.30</b> Spicks And Specks. <b>8.00</b> Would I Lie To You? <b>8.30</b> Penn & Teller: Fool Us. <b>9.10</b> Live At The Apollo. <b>10.00</b> Gruen XL. <b>10.45</b> Adam Hills: The Last Leg. <b>11.30</b> Tom Gleeson At Enmore Theatre. <b>12.30am</b> Would I Lie To You? <b>1.00</b> The Thick Of It. <b>1.30</b> Way To Go. <b>2.25</b> News Update. <b>2.30</b> Close. <b>5.00</b> Five Minutes More. <b>5.05</b> Late Programs.	<b>VICELAND (31)</b> <b>6am</b> WorldWatch. <b>Noon</b> Hoarders. <b>12.50</b> Atlanta. <b>1.50</b> New Girl. <b>3.40</b> WorldWatch. <b>4.10</b> Shaun Micallef's Stairway To Heaven. <b>5.10</b> Running Wild With Zac Efron. <b>6.00</b> Years Of Living Dangerously. <b>7.55</b> 8 Out Of 10 Cats. <b>8.35</b> Lost Gold Of World War II. <b>9.20</b> United Shades Of America. <b>10.10</b> Vogue Williams: Online Trolls And Sexual Extortion. <b>11.10</b> Sexplora. <b>11.35</b> Late Programs.	<b>7MATE (60)</b> <b>6am</b> Morning Programs. <b>10.00</b> Timbersports. <b>10.30</b> Monster Fish. <b>11.00</b> The Hunt For Monster Bass. <b>11.30</b> My Fishing Place. <b>Noon</b> The Fishing Show. <b>1.00</b> Al McGlashan's Fish'n With Mates. <b>2.00</b> Outback Truckers. <b>3.00</b> Mega Marine Machines. <b>4.00</b> Bushfire Wars. <b>4.30</b> Graveyard Carz. <b>5.30</b> Counting Cars. <b>6.00</b> Detroit Steel. <b>7.00</b> Border Security. <b>8.30</b> MOVIE: Exodus: Gods And Kings. (2014, M) <b>11.35</b> Late Programs.	<b>9GEM (52)</b> <b>6am</b> Morning Programs. <b>7.30</b> In Touch. <b>8.00</b> Beyond Today. <b>8.30</b> The Incredible Journey. <b>9.00</b> TV Shop. <b>10.00</b> Edgar Wallace Mysteries. <b>11.15</b> Avengers. <b>12.15pm</b> Great Getaways. <b>1.15</b> MOVIE: Carry On Cruising. (1962) <b>3.10</b> MOVIE: The Kentuckian. (1955, PG) <b>5.20</b> MOVIE: Sitting Bull. (1954, PG) <b>7.30</b> Death In Paradise. <b>8.40</b> Chicago P.D. <b>9.40</b> Chicago Fire. <b>10.40</b> Late Programs.	<b>BOLD (81)</b> <b>6am</b> Home Shopping. <b>7.30</b> Key Of David. <b>8.00</b> Rugby Union. Tri Nations. Round 6. Australia v Argentina. Replay. <b>11.00</b> Mission: Impossible. <b>Noon</b> MacGyver. <b>2.00</b> Family Feud. <b>3.00</b> Driven Not Hidden. <b>3.30</b> Healthy Homes Australia. <b>4.00</b> Fishing Edge. <b>5.00</b> iFish. <b>5.30</b> Truck Hunters. <b>6.30</b> Bondi Rescue. <b>7.30</b> NCIS. <b>9.25</b> NCIS: Los Angeles. <b>10.20</b> 48 Hours. <b>11.20</b> NCIS: LA. <b>2.05am</b> Late Programs.
<b>NITV (34)</b> <b>6am</b> Morning Programs. <b>2.30pm</b> Motor Racing. Dakar Rally. H'lights. <b>3.00</b> Motor Racing. Dakar Rally. H'lights. <b>3.30</b> Rugby Union. Ella 7s. Replay. <b>3.50</b> Gaelic Football. Ladies Association. H'lights. <b>4.00</b> Football. NFL. Replay. <b>5.45</b> African News. <b>6.00</b> APTN National News. <b>6.30</b> Art + Soul. <b>7.30</b> News. <b>7.35</b> College Behind Bars. <b>8.35</b> Sammy Davis Jr: I've Gotta Be Me. <b>10.20</b> Jimmy Little's Gentle Journey. <b>11.20</b> Late Programs.	<b>SBS MOVIES (32)</b> <b>6am</b> When Marnie Was There. Continued. (2014, PG) <b>7.00</b> Grace Of Monaco. (2014, PG) <b>8.55</b> The Man Who Invented Christmas. (2017, PG) <b>10.50</b> Looking Up. (2019, PG, Mandarin) <b>1.30pm</b> Sheep And Wolves. (2016, PG) <b>3.05</b> Alone In Space. (2018, PG, Swedish) <b>4.35</b> A Monster Calls. (2016, PG) <b>6.35</b> Grace Of Monaco. (2014, PG) <b>8.30</b> Apocalypto. (2006, MA15+, Maya) <b>11.00</b> Late Programs.	<b>7TWO (62)</b> <b>6am</b> Mums At The Table. <b>6.30</b> It Is Written. <b>7.00</b> Tomorrow's World. <b>7.30</b> Leading The Way. <b>8.00</b> David Jeremiah. <b>8.30</b> Home Shopping. <b>9.00</b> Greatest Outdoors. <b>10.00</b> House Of Wellness. <b>11.00</b> NBC Today. <b>Noon</b> The Yorkshire Vet. <b>2.00</b> Vasili's Garden. <b>2.30</b> The Bowls Show. <b>3.30</b> Escape To The Country. <b>6.30</b> M*A*S*H. <b>8.30</b> MOVIE: Goodfellas. (1990, MA15+) <b>11.30</b> Late Programs.	<b>9GO! (53)</b> <b>6am</b> Children's Programs. <b>1.30pm</b> Dance Moms. <b>3.30</b> MOVIE: My Girl. (1991, PG) <b>5.30</b> MOVIE: Space Chimps 2: Zartog Strikes Back. (2010) <b>7.00</b> MOVIE: Ghostbusters II. (1989, PG) <b>9.10</b> MOVIE: RoboCop 3. (1993, M) <b>11.15</b> The Top 100 Video Games Of All Time. <b>12.15am</b> Tamara's World. <b>1.10</b> One Night With My Ex. <b>3.00</b> Power Rangers Beast Morphers. <b>3.30</b> Childs Farm. <b>4.00</b> Bakugan: Armored Alliance. <b>4.30</b> Late Programs.	<b>PEACH (82)</b> <b>6am</b> Broke. <b>7.00</b> Friends. <b>8.00</b> The Middle. <b>9.00</b> Neighbours. <b>11.30</b> Charmed. <b>1.30pm</b> The Neighborhood. <b>2.30</b> Broke. <b>3.30</b> Man With A Plan. <b>4.30</b> The Middle. <b>6.00</b> The Big Bang Theory. <b>9.00</b> Friends. <b>10.00</b> MOVIE: Two Weeks Notice. (2002, PG) <b>Midnight</b> 2 Broke Girls. <b>1.00</b> Mom. <b>2.30</b> Charmed. <b>4.30</b> Home Shopping. <b>5.30</b> The Brady Bunch.

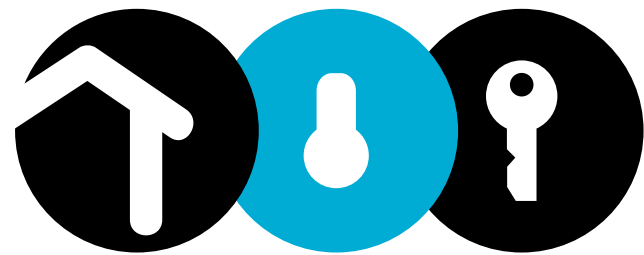

# L I M E S T O N E C O A S T PROPERTY GUIDE

The Border Watch

FRIDAY, 4 DECEMBER, 2020

OPEN INSPECTIONS  
ONLINE WITH YOUR  
REAL ESTATE AGENT

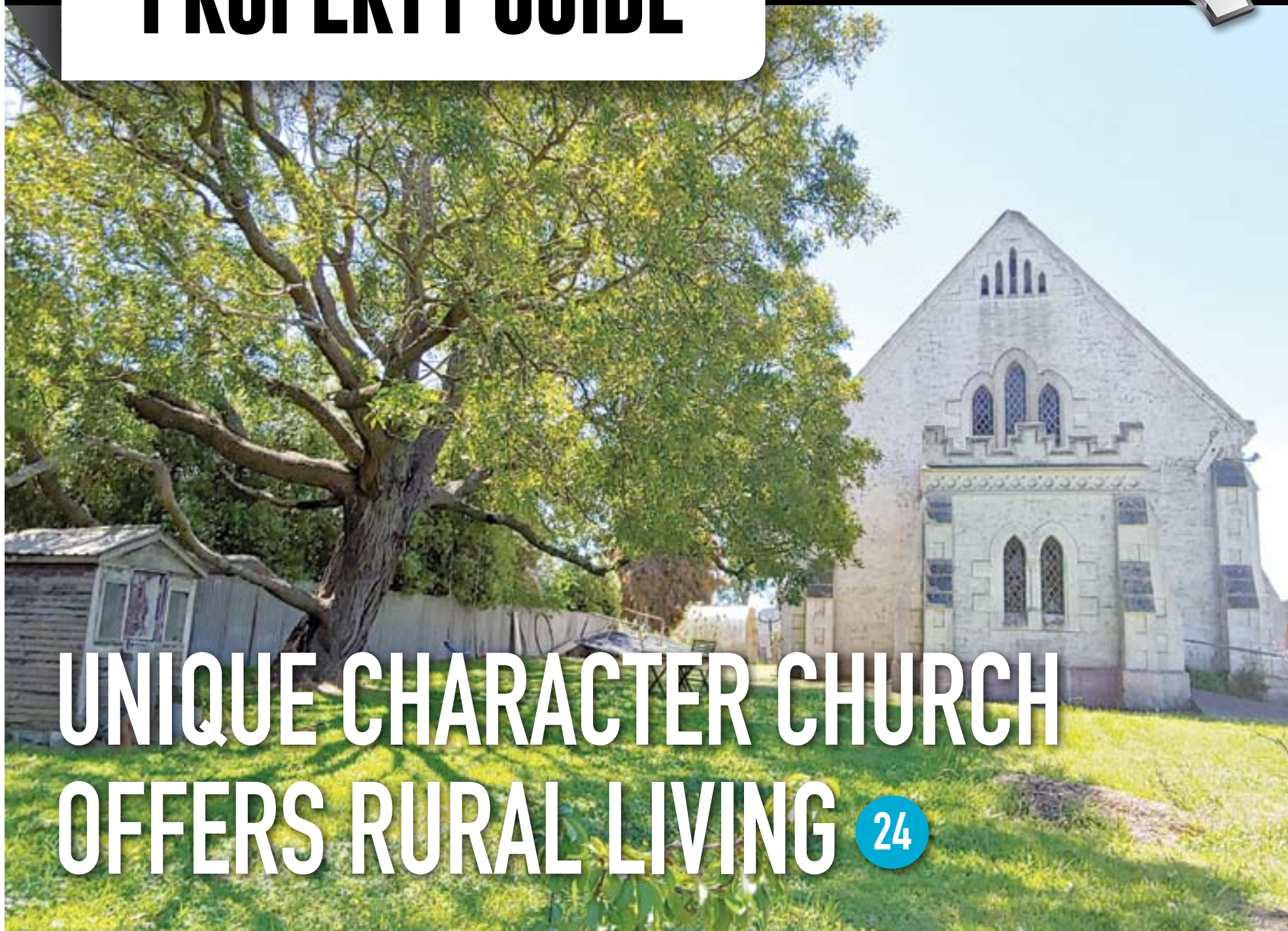

## UNIQUE CHARACTER CHURCH OFFERS RURAL LIVING 24

RENTAL LISTINGS AND OPEN INSPECTIONS 42

### Our home loan specialists...

...are completely dedicated to you. And with the launch of our new Complete Home Loan, you've never been in better hands.

Chat to a home loan specialist today, phone  
Community Bank · Mount Gambier & District on  
8726 3200 or search Bendigo Bank home loans.

 Community Bank · Mount Gambier & District

12471028-HL48-20



Terms and conditions, fees, charges and lending criteria apply. All information including interest rate is current as at 7 September 2020 and may be subject to change. Full details available on application. Credit provided by Bendigo and Adelaide Bank Limited ABN 11 068 049 178 Australian Credit Licence 237879. A1419239 OUT\_1660777, 18/11/2020



LIMESTONE COAST  
PROPERTY GUIDE



67 Kirip Road, Glencoe

**Location:** 67 Kirip Road, Glencoe  
**Rooms:** 3+ bedrooms, 1+ bathroom, 2 car spaces  
**Price:** Auction Friday, 8 January, 2021 at 1pm  
at The Commodore on the Park,  
Mt Gambier (unless sold beforehand)  
**Agent:** Ray White Mt Gambier  
**RLA:** 291953  
**Contact:** Tahlia Gabrielli, 0438 883 992

# Unique character Church offers rural living

**S**ET on 3 titles, the church was built in 1906 and has 6-star energy home adjoining with sweeping rural views.

20-minutes from Mt Gambier and 250m away from the primary school.

The church has been left as original featuring thick stone walls, stained glass, Baltic pine ceiling and floor (currently carpeted).

Kitchen offers a large freestanding, stainless steel electric oven, gas cooktop and stainless steel range.

The crafted timber floor hallway with curved, timber wall structure, creates a lounge room space featuring wood burning fire.

The property offers economic heating and cooling, with new electrical wiring and plumbing, energy efficient LED lights, environmental AA Worm Farm septic system, evacuated tube solar hot water service, concrete floor garage with adjoining carport.



Features include, cubby house, garden shed, established garden, sunken fire pit area and three 5,000 gallon rainwater tanks.

Property video available online. Please visit [www.raywhite.com.au](http://www.raywhite.com.au)





# What are your best pool options?

**H**eading into summer, the thought of having a backyard swimming pool to cool some steam and lounge away is a timely one.

Thanks to ingenious creations that have resulted in backyard pools coming in all shapes, sizes and styles, it's easy to find the perfect match for your backyard. Better yet, you can also find one that suits your price range.

Before jumping into the intricacies of design detail, it pays to learn a thing or two about the different categories backyard swimming pools have. This way, you can narrow down your selection based on category, design, and price.

## In-ground pools

Just as the name is self-explanatory, in-ground pools are the classic pool at ground level. They look great and have the advantage of lasting a long time.

However, with beauty comes price and in-ground pools can be expensive to purchase with a higher maintenance requirement along with longer installation times compared to other backyard pool options.

Typically made from concrete or fibreglass, concrete in-ground pools are constructed on-site making them extremely durable. On the other hand, fibreglass pools are usually manufac-

tured beforehand and will take less time to install, although they aren't as resilient as concrete.

The process of building an in-ground pool is highly complex with requirements to rip up your entire backyard to get the job done. Not only will you have to undergo backyard renovations, but the future soil conditions of your yard may also be compromised when installing an in-ground pool.

To build a backyard in-ground pool, you will need to apply for council approval which can take the process (including construction time) anywhere from 3 to 6 months.

## Above ground pools

An alternative to in-ground pools, above ground pools, have become increasingly popular due to their versatility. Being cheaper and faster to install when compared to in-ground pools, above ground pools are also quite modular, which gives you the flexibility to resize according to your needs.

You will need to make sure that the site in your backyard is flat and levelled before placing an above ground pool (unless you want a real shallow end on one side and real deep end on the other).

The majority of above ground pools

have been designed for easy DIY installation, making it straightforward to put into your home. As above ground pools aren't fixtures, you can simply take them with you wherever you go.

Most above ground pools are made from steel or resin and often have a vinyl interior. Depending on the model, you may have one that tolerates freshwater or one that does well with chlorinated saltwater. Some above ground pool packages come supplied with everything needed to set up a working pool, from pumps to filters and even ladders and decks.

## Portable pools

Those with restricted space in your backyard won't have to miss out on having a pool thanks to the portable pool. It's versatile and suitable for most gardens, so long as you have flat ground and access to water.

The range of sizes and shapes make portable pools fantastic for pool parties and for families with kids. Plus, they're also easy to put away when not in use.

## Inflatable pools

If you like the idea of using a pool once in a while, a backyard inflatable pool is your solution. You won't have to

worry about storage nor having a fixed pool in your backyard.

Inflatable pools are often made from durable plastic that can last for a long time. They come with cartridge filter pumps that keep the water clean and safe from bacteria.

## Kids' pools

For those who only want to buy a pool just for the young ones, getting a kids pool is your best option. Specifically made for kids, the design means shallow water that provides enough space for splashing, some paddling, and having a good time.

Some kids pool models are even big enough to cater for the whole family to sit in. It is strongly advised that you supervise your child at all times when in or around a pool, no matter the size.

## Backyard pool decisions

Everyone's needs are different, which means that the best backyard pool option for you is a personal one. Depending on your budget, space, and use of the pool, you will easily fall into one of the pool categories above, bringing you one step closer to a backyard pool decision.

- [realestateview.com.au](http://realestateview.com.au)

# The Border Watch

# DIGITAL

Online  
Subscribe to the <sup>^</sup>version of  
**Border Watch**  
Digital Edition



VISIT

[borderwatch.com.au/subscribe](http://borderwatch.com.au/subscribe)

**WE ARE ALL ABOUT OUR COMMUNITIES**  
[borderwatch.com.au/subscribe](http://borderwatch.com.au/subscribe)

With nearly 20 years' experience helping families find their home, realestateview.com.au is the trusted source for property.

realestate  
**view**  
.com.au  
*The trusted source*

VISIT US TODAY





**Gail Richards**  
SALES  
p: 0409 268 199



**Al Lamond**  
SALES  
p: 0418 849 266



**Sara O'Connor**  
SALES  
p: 0438 708 281



**Ben Ransom**  
SALES  
p: 0400 870 362



**Carolyn Gazzard**  
CLIENT SERVICES  
p: 8723 3416



**Sue Clements**  
CLIENT SERVICES  
p: 8723 3416



**Tegan Pink**  
ADMINISTRATION  
p: 8723 3416

4001/7 LAKE TCE WEST, MT GAMBIER

**NEW RELEASE**



**OPEN**  
10.15AM-10.45AM  
SAT

**\$425,000-\$465,000**

2 | 2 | 2

Located on the 4th floor you will be captivated by this top level spacious circular penthouse apartment that showcases spectacular panoramic views overlooking the lake city. Central to the living area is a well-appointed kitchen boasting a generous amount of storage, granite counter tops, electric cooking complete with dishwasher. Enjoy the views outside on the wrap around balcony. The master suite accommodates a king size bed, has large WIR and ensuite. Queen sized guest bedroom with floor to ceiling BIR's. Both bedrooms overlook the balcony and capture the stunning city views. Huge main bathroom with separate shower and corner spa bath, separate toilet and laundry rooms. Storage room located in the basement of the building plus remote garaging for 2 vehicles, rendering this apartment the pick of them all. With the magnificent Blue Lake and various walking trails as your back yard and no grounds or garden to maintain why not live the simple life, put your feet up and live in luxury!



Contact Ben Ransom 0400 870 362

95 SEA PARADE, PORT MACDONNELL

**NEW RELEASE**



**OPEN**  
11.15AM-12.15PM  
SUN

**\$419,000-\$449,000**

3-4 | 1 | 1

Perfectly positioned overlooking the Southern Ocean, offering the ultimate coastal escape ready for you to move in. With the beach directly opposite and cafes just a short stroll away, this incredibly low-maintenance 3-4 bedroom property offers beautiful views and is ready for summer fun! Strategically-positioned picture windows offer sweeping views of the ocean in this entertainer's dream, designed for easy, breezy living. The versatile floor plan with open plan living area, will comfortably accommodate large families or groups, while the chic dining area is adjoining the kitchen which offers more ocean views. You can also relax in the privacy of the North-facing backyard with your very own elevated deck! This magnificent offering is more than just a quintessential beach-home, it's an investment into a relaxing lifestyle. A seaside haven perfectly positioned for easy weekend getaways, the lucrative holiday rental market, or a lucky family living the dream.



Contact Al Lamond 0418 849 266

46 ASCOTT WAY, SUTTONTOWN

**NEW RELEASE**



**1.97 HECTARES**

**EXPRESSIONS OF INTEREST**

4 | 2 | 7

EXPRESSIONS OF INTEREST CLOSING MONDAY 11TH JANUARY 2021 AT 12 NOON (if not sold prior)

This private and secluded sanctuary, just a five-minute drive from Mount Gambier, is a true one-of-a-kind. Sprawled over 1.97-hectares, the grounds and gardens are absolutely breathtaking. Once inside the high ceilings, abundance of natural light and free-flowing floorplan further enhance the high-end fixtures throughout. Quality appliances including a dishwasher, electric stove and oven are joined by an island bench, pantry and plenty of workspace. Massive undercover pergola and multiple living areas are a standout feature. The four bedrooms are generously proportioned, the master has a fully-renovated ensuite, while the large walk-in-robe will help make everyday life easy. Loads of features, including new ducted vacuum system, 8kW solar system, lots of shedding, 3 water tanks and ducted r/c air con throughout!



Contact Gail Richards 0409 268 199

40 WILLOW AVE, MT GAMBIER



**OPEN**  
9.30AM-10.00AM  
SAT

**\$449,000-\$479,000**

4 | 2 | 6

- Huge open plan kitchen/dining/living area which offers beautiful views over the private rear yard
- Master bedroom suite, which includes BIR & ensuite plus extra 3 double bedrooms
- Large 2nd living room which adjoins to the pergola area
- Outside offers immaculately kept gardens, detached alfresco area offering built-in barbecue & pizza oven, 2500 gallon rainwater tank plumbed to the home & excellent shedding!

Contact Al Lamond 0418 849 266

21 WERONA ST, MT GAMBIER



**OPEN**  
10.15AM-10.45AM  
SAT

**\$239,000-\$249,000**

3 | 1 | 1

- Solid stone home offering separate lounge & family space plus a freshly painted dine-in kitchen
- Three good sized bedrooms and updated bathroom with shower, bath and floating vanity
- Featuring high ceilings and lovely timber flooring throughout
- Single garage is complete with concrete floor & power
- Positioned in a great central location, within minutes of shops, schools and playground

Contact Sara O'Connor 0438 708 281

51 BUCK RD, MOORAK



**OPEN**  
11.15AM-11.30AM  
SAT

**\$349,000-\$379,000**

4 | 2 | 2

- Indulge your love of the countryside without compromising on convenience
- Open-plan kitchen/dining/living with completely renovated kitchen and lounge with both s/s air con & slow combustion wood heating
- Large, air-conditioned rumpus room offers built in bar & access to the outdoor entertaining area
- On a 1089m2 allotment, the stunning back yard offers an additional covered pergola & garden shed

Contact Gail Richards 0409 268 199

5 GREENRIDGE DR, MT GAMBIER



**OPEN**  
11.15AM-11.45AM  
SAT

**\$429,000-\$459,000**

4 | 2 | 2

- Family living does not get much better than this!
- Storage, space and beautiful elevated views of the Conroe Heights landscape
- Two living areas & a large alfresco area perfect for outdoor entertaining
- Bonus features include gas ducted heating, s/c wood fire, dual driveways, rear yard access and fully automated pop up sprinklers
- This quality family home is one you will fall in love with!

Contact Gail Richards 0409 268 199

21 BRYAN ST, ALLENDALE EAST



**OPEN**  
11.00AM-11.30AM  
SUN

**\$295,000**

3 | 1 | 1

- If you love gardening and cooking your own produce then this amazing property is for you!
- 3 bedroom home featuring open plan living with wood heating and r/c air conditioning
- Outdoor alfresco area with built in fireplace
- Huge outdoor coop for 25 chickens, lock up storage & tool shed, single car garage and well fenced yard
- Solar heated above ground swimming pool

Contact Gail Richards 0409 268 199

4 IRVEN ST, PT MACDONNELL



**OPEN**  
11.45AM-12.15PM  
SUN

**\$449,000**

4 | 2 | 4

- Beautifully renovated stone home set on a 4058m2 allotment just a short stroll from the beach
- Open plan kitchen/dining, huge tiled lounge area plus a huge rear under cover entertaining area
- Colorbond shed 18m x 9m x 2.9m clearance has drive through access, workshop & loft
- Rain & mains water supply, extra off street parking and an expansive flat backyard

Contact Gail Richards 0409 268 199

29 COMPTON ST, PT MACDONNELL



**OPEN**  
12.00PM-12.30PM  
SUN

**\$219,000-\$229,000**

3 | 1-2 | 4

- The avid fisherman or boat enthusiast will love the great shedding!
- Inside the home offers 2 bedrooms, cosy lounge plus new flooring & freshly painted throughout, updated kitchen/meals area & revamped main bathroom
- This home offers multiple living arrangements & with a little bit of maintenance, is an appealing coastal getaway!
- All this just one street from the beach and the boat ramp!

Contact Al Lamond 0418 849 266

103 MEYLIN ST, PT MACDONNELL



**OPEN**  
12.30PM-1.00PM  
SUN

**\$449,000**

4 | 2 | 2

- Just one street back from the foreshore is this four bedroom, two bathroom home
- Boasting stunning ocean views, natural light and sunshine as well as large windows framing the bay scenery to perfection
- Double 9m x 9m car garage UMR with workshop
- Flexible design allowing potential for dual occupancy - the perfect Air BnB (S.T.C.A)

Contact Gail Richards 0409 268 199 or Al Lamond 0418 849 266

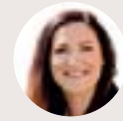

**Gail Richards**  
SALES  
p: 0409 268 199



**Al Lamond**  
SALES  
p: 0418 849 266



**Sara O'Connor**  
SALES  
p: 0438 708 281



**Ben Ransom**  
SALES  
p: 0400 870 362

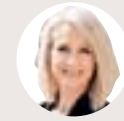

**Carolyn Gazzard**  
CLIENT SERVICES  
p: 8723 3416



**Sue Clements**  
CLIENT SERVICES  
p: 8723 3416

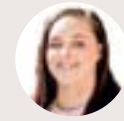

**Tegan Pink**  
ADMINISTRATION  
p: 8723 3416

4 ASHBY DR, NENE VALLEY

**NEW RELEASE**



OPEN  
1.45PM-  
2.15PM  
SUN



**FOR SALE BY Open Negotiation**

3 | 1 | 1 | 1

with the auction to be finalised on **Monday 11th January 2021 at 6.00pm (if not sold prior)**

The Open Negotiation is underway (online auction with flexible terms for qualified buyers) and the property can sell as early as tomorrow. Contact the Agent immediately to become qualified and avoid disappointment!

This two year old beach house literally has the beach at your front door and comes completely furnished to allow you to just unpack your suit case and enjoy from the day of settlement. Created to be a private escape, the home was designed to take in the sea views, with the living room having large glass sliding doors to look out at the ever-changing ocean landscape. Quality kitchen with electric cooking & island bench. Undercover entertaining area facing the ocean. Securely fenced yard with brand new timber fence and wide gates for caravan, motor home or boat.



Contact Gail Richards 0409 268 199

90B PELICAN POINT RD, CARPENTER ROCKS

**NEW RELEASE**



OPEN  
2.00PM-  
2.30PM  
SUN



**EXPRESSIONS OF INTEREST**

3 | 1 | 1 | 3

Expressions of Interest closing Monday 21st December 2020 at 12noon (if not sold prior)

If you want to retire to the beach, have your own weekender, or perhaps an Air BnB investment (S.T.C.A.), there is one thing for sure - seafront properties with direct beach access rarely come to market. As well as the amazing views, there are so many great features including open plan kitchen/dining/lounge with r/c split air-con, versatile floor plan with 3 bedrooms or 2 bedrooms & 2 living areas, beautiful North facing pergola area, rainwater tank to the house with backup equipped bore, large Colorbond shed ready for the van or boat plus so much more. With the home coming completely furnished, this property will impress you from the moment you enter!



Contact Al Lamond 0418 849 266

2/18 LEE CRT, MT GAMBIER



OPEN  
10.15AM-  
10.45AM  
SAT



**\$339,000-\$359,000**

3 | 2 | 2 | 2

- Fantastic 3 bedroom, 2 bathroom, 2 living area, double garage, executive unit
- Positioned in close proximity to the Marketplace Shopping Centre, TAFE and Mount Gambier Hospital
- Perfect investment property or low maintenance lifestyle proposition
- Well maintained & semi enclosed pergola with Northerly views!

Contact Gail Richards 0409 268 199  
or Al Lamond 0418 849 266

15 SILVERBROOK AVE, MT GAMBIER



**NEW PRICE**

OPEN  
11.00AM-  
11.30AM  
SAT



**H & B OFFERS**

4 | 2 | 2 | 2

- HIGHEST & BEST OFFERS BY 14TH DECEMBER 2020 AT 5PM (if not sold prior)
- Four bedrooms, master with ensuite and built-in robes in 3 bedrooms
- Open plan living incorporating family, kitchen & dining area providing so much space
- Stunning two pak kitchen with 900 oven, glass splash backs and dishwasher
- Spacious indoor alfresco plus a large paved pergola area

Contact Sara O'Connor 0438 708 281

11 JACKWAY ST, BLACKFELLOWS CAVES



**NEW RELEASE**



**\$129,000**

3 | 1 | 1 | 1

HANDYMAN'S DREAM FISHING SHACK OR LAND TO BUILD NEW!

- Delightful seaside village with boat ramp and public amenities
- Approximately 1,015m2 allotment
- Sea views from the rear of the block, increased with elevation
- Unequipped bore with power connected
- Substandard dwelling situated on the land, could be renovated or demolished
- Potential for new build (S.T.C.A)

Contact Al Lamond 0418 849 266



10 OAKMONT CRT, WORROLONG



OPEN  
11.45AM-  
12.15PM  
SAT



**\$475,000**

4 | 2 | 2 | 2

- Beautifully appointed kitchen has plenty of bench space & storage with the large butlers pantry
- Offering two living spaces and master bedroom with spacious WIR & ensuite
- Alfresco entertaining area and fully secured backyard
- Extras include central gas heating, s/s air con, gas log heating, 18,000L rainwater plumbed to the home, front entrance intercom system, double r/c garage with internal access, side access to the backyard!

Contact Sara O'Connor 0438 708 281

11 KALIMNA CRES, MT GAMBIER



**NEW PRICE**

OPEN  
12.00PM-  
12.30PM  
SAT



**\$519,000-\$549,000**

4 | 2 | 2 | 2

- Light filled architecturally designed family home
- Built to embrace the North facing aspect, the sense of space is amplified by cathedral ceilings & large windows
- Mature gardens with stunning roses, pittosporum hedges, advanced trees & automated watering system
- Exclusive access to the sugar loaf reserve and walking trails at the rear
- A private sanctuary, the property is built for a large family to grow and enjoy for many years to come

Contact Gail Richards 0409 268 199

45 WILLOW AVE, MT GAMBIER



**NEW RELEASE**



**\$799,000-\$869,000**

6 | 5 | 6 | 6

- Truly an amazing entertainer's paradise with 5 well equipped roomy bedrooms
- This property truly does tick all the boxes for the ultimate in family living with extras including tennis court, in-ground pool, alfresco lounge and poolside kitchen
- 5 bright, airy and spacious living areas with scenic views from the upper level
- Huge shed and carport, ducted heating and cooling, solar system and rainwater tanks

Contact Al Lamond 0418 849 266

298 RUWOLDT RD, YAHL



**NEW PRICE**



**\$579,000-\$599,000**

4 | 2 | 5 | 5

- Situated on 3 glorious acres and within minutes from Mount Gambier
- Offering huge Blackwood kitchen, formal dining, roomy lounge plus family room
- Master suite offers luxurious ensuite with his & her basins, underfloor heating and WIR
- An entertainers dream home with an unrivalled alfresco area of massive dimensions

Contact Gail Richards 0409 268 199  
or Al Lamond 0418 849 266

148 LIGHTHOUSE RD, PT MACDONNELL



OPEN  
12.45PM-  
1.15PM  
SUN



**\$449,000-\$479,000**

2 | 1 | 6 | 6

- Get ready for Summer by the sea!
- Spacious open plan living with s/c heating and unobstructed views of the ocean
- Kitchen with dishwasher, pantry, gas cooktop & new electric oven
- So much shedding - double garage as well as 52 ft x 30 ft 4 bay garage with 12 ft clearance for the caravan or boat!
- Extras include bore & 15 solar panels

Contact Sara O'Connor 0438 708 281

7 FAIRWAY CRT, WORROLONG



**NEW RELEASE**





**E.O.I**

5 | 3 | 5 | 5

- EXPRESSIONS OF INTEREST closing Friday 18th December at 12 noon (if not sold prior)
- Sitting on the highest peak in Oranivale Estate, it's hard not to feel on top of the world
- Magnificent gardens surround the 58 square home
- Intuitive floor plan is divided into two wings and is designed to take in the sweeping Southerly views over Mount Gambier
- This outstanding luxury lifestyle property has it all!

Contact Gail Richards 0409 268 199

**92 Suttontown Road** NEW

**OPEN FRI 5.00-5.30**

**4 1/2 2 6** **\$495,000**

OVER 1 ACRE  
A wonderful lifestyle awaits. Spacious and updated family home, big on space, entertainment and shedding over an acre of land with 2 street access. This home is "one with the lot".



**5/48 Crouch St Nth** NEW PRICE



**OPEN SAT 9.15-9.45**

**3 1 2** **\$189,000-\$199,000**

Trendy townhouse lifestyle. Low maintenance living in a quality group. Located just minutes from popular schools & city centre. Rare three bedroom unit with 2 toilets at this price.

**9/4 Underwood Avenue** NEW



**OPEN CANCELLED**

**2 1 1** **\$189,500**

UNDER CONTRACT  
Located in a quiet & small complex, offering 2 large bedrooms, formal lounge with gas heating, neat & private rear yard. Single garage UMR. Fantastic location.

**1/3 Powell Street** NEW PRICE





**UNDER CONTRACT**

**2 1 1** **\$185,000 - \$190,000**

Fantastic front central unit with private rear yard and recently upgraded including near new kitchen and freshly painted throughout. This unit will not disappoint and only five minutes from the town centre.

**16 Montebello Drive** NEW

**OPEN SAT 10.00-10.30**

**3 1 2** **\$360,000-\$380,000**

Situated in the popular area of Montebello stands this beautifully presented home. Spacious open plan living with the kitchen including electric cooking and quality appliances - all overlooking the neighbouring reserve.



**33 Acacia Street** NEW



**OPEN SAT 10.15-10.45**

**3 1 1** **\$249,000**

Neat and tidy solid Mount Gambier stone home situated on a generous allotment of approximately 838m2. Open plan kitchen, dining and lounge with slow combustion heating. Three generous sized bedrooms all freshly carpeted.



**2/3 Gordon Street** NEW



**OPEN SAT 10.45-11.15**

**2 1 1** **\$169,500**

A solid built unit in quality group. Low maintenance living just minutes to schools, parklands & city centre. Affordable living in popular location.

**110 Bertha Street** NEW





**OPEN SAT 11.00-11.30**

**3 2 4** **\$349,500**

Beautifully presented family home situated in the popular Lakes location. Open plan kitchen, dining and living with s/c heating and ducted r/c heating and cooling. Fantastic entertaining area!

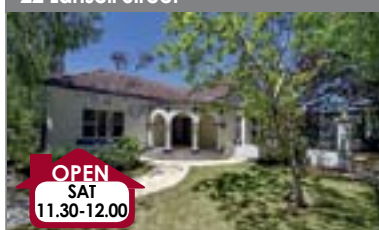

**22 Lansell Street** NEW

**OPEN SAT 11.30-12.00**

**3 2 4** **\$649,000 - \$669,000**

Be the envy of your friends. Stunning 1930's Spanish mission style home in premier location. Quality throughout, designer kitchen, pool & outdoor entertaining. A short walk to shops, Blue Lake & city centre. Spoil yourself!



**13 Coral Court** NEW



**OPEN SAT 12.30-1.00**

**3 2 1** **\$329,000**

Located in a quiet cul-de-sac is this beautifully presented family home. Open plan kitchen, dining and living with split system. Generous master bedroom with built ins plus walk in robe and ensuite.

**3A Gebhardt Close**



**3 2 1** **\$299,000-\$319,000**

Beautifully presented three bedroom home situated on a quiet cul-de-sac. Open plan kitchen, dining, living area and 2nd formal lounge. Court yard home on Torrens Title in popular location.



**14 Kuhl Drive, Racecourse Bay** NEW



**3 1 2** **\$259,000**

Lovely three bedroom family home, just a stone throw away from the beach. Open plan kitchen, dining and living with slow combustion fire. Detached double garage with concrete floor and power.





**103 Meylin Street** NEW



**4 2 2** **\$449,000**

A seaside dream! tastefully updated and offers wonderful multi-use accommodation (STCC) light-filled living with sweeping ocean views. A short stroll to Shops, Restaurants, Cafes and Beach.

**47 St Andrews Drive** NEW

**4 2 2** **\$465,000**

New modern masterpiece currently under construction. Designed with flair offering finishes selected to set a benchmark and stand out from the rest. 4 bedrooms, main complete with an eye catching en-suite and spacious W.I.R.



**3004/3 Lake Tce West** NEW



**2 2 1** **\$249,000**

Overlooking the city is this lovely generous sized unit. Open plan living with the kitchen including electric cooking and stainless steel appliances. Two bedrooms with the master featuring W.I.R and ensuite.

**157 Bay Road** NEW



**3 1 2** **\$264,500**

Great well cared for home on Lakes fringe that is sure to appeal. Large rooms - high ceilings and fantastic 1283m2 approx allotment are all on offer. Arrange your inspection now!

**2/13 Gordon Street** NEW



**2 1 1** **\$199,000-\$209,000**

Deceptively spacious community title unit in small group. Large living area and covered pergola. Well maintained unit with a private yard. Perfect for the investor - just minutes to the city centre.



**Paul Chuck**  
SALES  
0409 541 113



**Ben Jeffrey**  
SALES  
0417 810 246



**Emily Rayner**  
SALES  
0417 665 085



**Sharyn Ferguson**  
PROPERTY MANAGEMENT  
8725 5766



**Bernie Gaylard**  
PROPERTY MANAGEMENT  
8725 5766

**2/3 Henty Street**

**NEW**



**2 1/2 1 1/2 1** **\$245,000**

Beautifully renovated unit ideal for investment or if you are looking to get into the property market. Open plan living, kitchen with gas cooking and stainless steel appliances. Two generous sized bedrooms both with built in robes.



**30 Umpherston Street**

**NEW**



**3 1/2 1 1/2 1** **\$249,500**

Well presented and maintained home that is sure to appeal. Fantastic investment or first home on low maintenance easy care allotment. Two street access with room for boat/caravan/cars.



**38 Glynn Drive**

**NEW**



**1 1/2 2** **\$215,000**

Located in the beautiful coastal town of Nene Valley. Flat level corner allotment approximately 811m2. Large shed approx 9.5mX7.5m - high clearance with kitchenette and full services.

**18 Eldridge Drive**

**NEW PRICE**



**4 1/2 2 2** **\$487,000**

The complete family package awaits. A beautifully maintained home set on an acre of established grounds, spacious living areas and covered outdoor entertaining.



**33 Wyatt Street**



**2 1/2 2 1** **\$399,000-\$429,000**

The ultimate inner city home. Torrens title homette, modern design and low maintenance living at its best. Walk to the city centre - restaurants and parklands. Perfect for the retiree wanting to lock and leave.



**106 Sea Pde, Port MacDonnell**



**3 1/2 1 1** **\$449,500**

This superb seafront property will appeal to the fussiest of buyers, new floor coverings and window furnishings throughout - ultimate outdoor entertaining - settle by the sea!

**21 Sturt Street**



**3 1/2 1** **\$349,000 + GST**

Well maintained commercial property in fast growing area. Tastefully styled inside, perfect for a business or consulting rooms. Large allotment with parking at the rear. Zoned CCE - City Centre.

**139 Cafirco Road**

**NEW**



**3 1/2 1 2** **E.O.I.**

Circa 1890's dolomite fronted home set on approximately 1ha. Stunning views of the mountain with plenty of potential. Spacious living and bedrooms, updated kitchen with country outlook. Amazing opportunity to make it your own.



**13 James Street**



**1 1/2 1** **P.O.A**

FREEHOLD ONLY  
Located in a prime location of central Mt Gambier is this large commercial building. Long term secure tenants, well established business, this property is ideal for investment.

**23 Percy St**



**3 1/2 1 1+** **\$575,000**

23 Percy St / 12-14 Alexander Street  
Multi tenanted renovated villa Circa 1900 of 3/4 bedrooms (currently leased), office & w/house. Shedding fronts Alexander St. Portion is leased at \$930 p/m plus full office area available.

**1 Margaret Street**

**NEW**



**7 1/2 2 10+** **\$495,000+GST**

X2 separate offices located on a large allotment of approx 1,336m2 with great easy access parking. Both buildings with separate amenities including power, gas, water & security systems.

**1/2 Red Oak Place**

**NEW**



**3 1/2 2 2** **\$374,500**

An absolute Gem in perfect order offering outstanding views and easy care living. This quality built home also offers the all year round comfort of ducted heating/cooling. Inspect now and expect to be impressed.

**Perfect Pix Photobooth**

**NEW**



**CONTACT AGENT**

BE YOUR OWN BOSS  
Popular photobooth business established approximately 5 years ago. Amazing opportunity to start and run your own business. Excellent turnover with low running costs.

**Seafarers Way, Port MacDonnell**



**From \$83,500**

Subdivision  
Great flat serviced allotments in popular coastal township - swim, surf and fish at your doorstep! New stage now available. Enquire now!

**19 Buffalo Crescent**



**a 1,095m2 \$149,500**

This exceptional 1095m2 allotment (approx) is nestled at the end of a quiet cu de sac, close to Macdonald Park primary School and Saint Martins Lutheran College. A rare opportunity - this is the last remaining block.

**104 Haviland Ct, Pt MacDonnell**



**4.94 acres approx \$165,000**

Lifestyle allotment within the Port MacDonnell township. Services include power and Telstra. Fully bitumised road throughout, Allotments oh so close to the beach

**44 Umpherston Street**



**525m2 approx \$92,500**

A great central allotment on approx 525m2. Rare to find in this location. Get set to build your dream home. Contact our office for more details.

**23 Agnes Street**



**378m2 approx \$95,000**

A rare find - Torrens title inner city allotment. Perfect investment allotment or to build your courtyard home. Short walk to Vansittart Park, hotels and restaurants.

**6 Hay Terrace**

**NEW**



**a 1,200m2 approx \$55,000**

Located in the quiet township of Kongorong is this flat level allotment approximately 1,200m2. Electricity passing, fully fenced. Build your dream home (S.T.C.A)

**22 Bruning Place**



**a 856m2 approx Highest & Best**

In developing area  
Ready to go  
Budget buying allotment  
In quiet cul-de-sac  
Great size 856m2 (approx)  
Views on offer

# If you're looking for your next property move, we can help when you're ready to play



**Sale**  
 9/36 Harrald Street, Mt Gambier 3+ 🚗 1+ 🏠 1 🚗  
 \$279,500  
 Open Saturday 10:00am - 10:30am



**Sale**  
 43 Wehl Street North, Mt Gambier 3+ 🚗 1 🏠 2 🚗  
 \$259,000 - \$269,000  
 Open Saturday 2:00pm - 2:30pm



**Sale**  
 67 Kirip Road, Glencoe 3+ 🚗 1+ 🏠 2 🚗  
 Auction Fri 8th Jan at 1pm (unless sold prior)  
 Open By Appointment



**Sale**  
 212 Fern Road, Mil-Lel 3+ 🚗 1 🏠 6+ 🚗  
 Highest & Best Offers by Dec 21st by 12pm  
 Open By Appointment



**Sale**  
 23 Hilltop Avenue, Mt Gambier 4 🚗 2 🏠 2 🚗  
 \$459,000  
 Open By Appointment



**Sale**  
 3 Lee Court, Mt Gambier 4 🚗 2 🏠 1 🚗  
 \$315,000 - \$325,000  
 Open By Appointment



**Sale**  
 2 Megan Place, Mt Gambier 3 🚗 2 🏠 1 🚗  
 \$315,000  
 Open By Appointment



**Sale**  
 3A Lake Terrace, Mt Gambier 5 🚗 1 🏠 1 🚗  
 \$259,000 - \$279,000  
 Open By Appointment



**Sale**  
 75 Gray Street, Mt Gambier 3+ 🚗 2 🏠 2 🚗  
 \$445,000 - \$475,000  
 Open By Appointment



Real estate  
 can be a game of  
**Hide & Seek**

Whether you're counting down to buying or selling. Ray White's been in the game for over 100 years and we can help find your Great Australian Dream.

Welcome to **THE GREAT AUSTRALIAN DREAM**

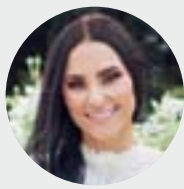

**Tahlia Gabrielli**  
Principal  
Sales Executive  
0438 883 992

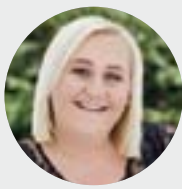

**Sarah Barney**  
Sales Executive  
0438 883 972



**Sonya Jones**  
Executive  
Assistant  
(08) 8724 7405

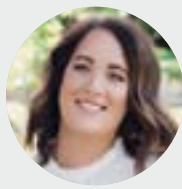

**Hayley Williams**  
Executive  
Assistant  
(08) 8724 7405

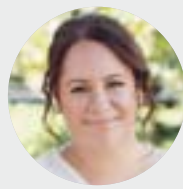

**Naomi Kieselbach**  
Property  
Management  
0455 826 616



**Jess Teakle**  
Property  
Management  
(08) 8724 7405

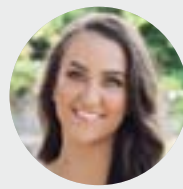

**Macey Humphries**  
Administration  
(08) 8724 7405

**RayWhite**

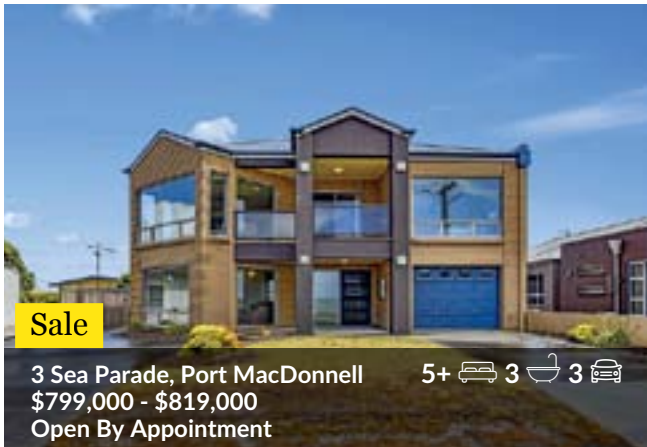

**Sale**

3 Sea Parade, Port MacDonnell 5+ 3 3   
\$799,000 - \$819,000  
Open By Appointment



**Sale**

37 Emily Street, Millicent 4+ 3 3   
\$489,000 - \$509,000  
Open By Appointment



**Sale**

24 Tanglewood Crescent, Mt Gambier 6 4 5+   
\$849,000 - \$869,000  
Open By Appointment



**Sale**

4 Queens Court, Mt Gambier 5+ 2 2   
\$389,000  
Open By Appointment

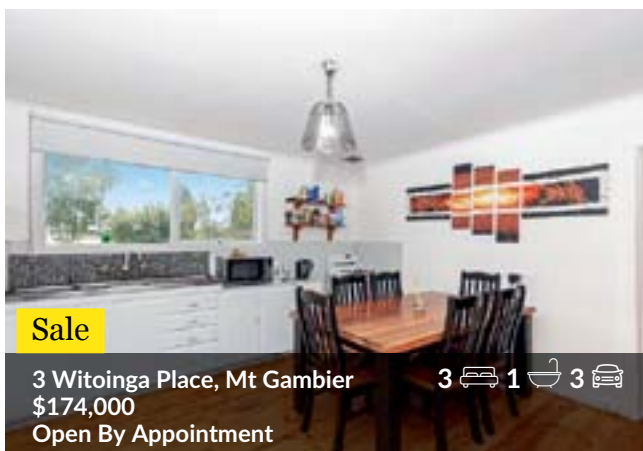

**Sale**

3 Witoinga Place, Mt Gambier 3 1 3   
\$174,000  
Open By Appointment

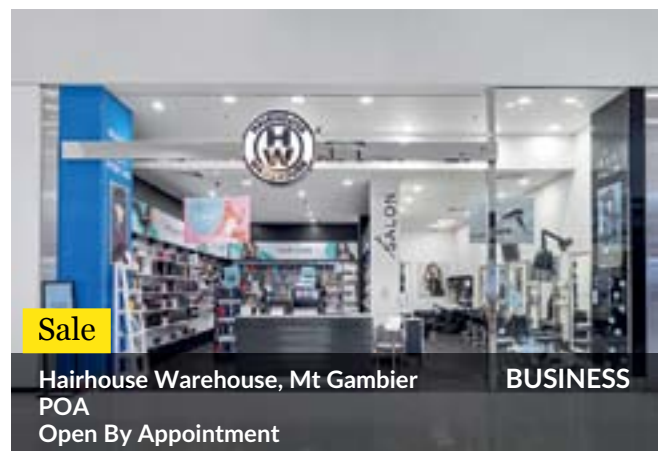

**Sale**

Hairhouse Warehouse, Mt Gambier **BUSINESS**  
POA  
Open By Appointment



**Sale**

Price Attack, Mt Gambier **BUSINESS**  
\$220,000 + Stock  
Open By Appointment



**Sale**

1-3 Engelbrecht Lane, Mt Gambier **COMMERCIAL**  
\$299,000  
Open By Appointment



**Sale**

9 Wattle Street, Mt Gambier **COMMERCIAL**  
\$589,000 - \$599,000  
Open By Appointment



**Sale**

1 Carey Court, Suttontown **LAND**  
\$139,000 - \$149,000  
Open By Appointment

## Property of the Week

The ultimate dream home package



**Sale**

4 Eagle Court, Worrolong

4+ 2+ 5

Highest & Best Offers by Jan 11th by 12pm (unless sold prior)

**Open By Appointment**

Located in close proximity to Mount Gambier Marketplace and the CBD. Open plan living room, kitchen and dining area with timber floorboards, large windows and combustion fireplace. Living/family room features RCAC. The kitchen offers ample cupboard & bench space, gas oven & cooktop, double sink, d/washer and corner pantry. Master bedroom offers a WIR and ensuite. The home study or activity room provides an opportunity to accommodate guests or work from home pursuits. Remaining three double bedrooms all offer BIR robes. The property has multiple large rainwater tanks and a row of trees separating the main house from a granny flat (accessed from a separate second driveway). This space is equipped with a modern bathroom, kitchenette with gas cooking, a dining and lounge area with a studio style double bedroom and laundry.

**Ray White Mt Gambier**

2A & 2B Mitchell Street

Mount Gambier SA 5290

(08) 8724 7405

mtgambier.sa@raywhite.com

raywhitemtgambier.com.au

RLA 291953



# Complete.

REAL ESTATE

### 16 Elder Street, Mount Gambier



OPEN SAT 5 DEC 10:00 - 10:30AM



**\$225,000 - \$235,000**

- Lounge with slow combustion heating, ceiling fan and split system
- Bright open plan kitchen/ dining with good cupboard space and electric cooking
- Family room at the rear of the home offering additional living space
- Updated bathroom with separate shower and spa bath
- Undercover pergola at the side of the home
- Single stone garage with electric roller door



### 6 Bailey Street, Mount Gambier



OPEN SAT 5 DEC 10:45 - 11:15AM



**\$225,000 - \$235,000**

- Located only metres to Primary School, Kindergarten and Child Care
- Bright kitchen offers electric cooking and large windows overlooking rear yard
- Master bedroom with large walk-in robe. 2 & 3 with built-in robes
- Spacious single stone garage with additional separate workshop/ office space
- Freshly painted throughout



### 3 Chantilly Place, Mount Gambier



OPEN SAT 5 DEC 11:30 - 12:00PM

1200M2 (APPROX)



**\$545,000 - \$595,000**

- Large alfresco, fully enclosed with under floor heating
- Main bedroom with bay window and ensuite with walk-in robe
- 5 br with BIR, 3 br with access to designated office study/ area
- Solar panels (10kw system), ducted heating in the front section
- Access to rear yard and a 3 bay shed



### 2/8 Bertha Street, Mount Gambier



OPEN SAT 5 DEC 9:15 - 9:45AM



**NEW PRICE \$289,000**

- Sensational location conveniently positioned within the CBD
- Gas ducted heating and reverse cycle air con in open area
- Master bedroom with ensuite access to two-way bathroom
- Both bedrooms with built-in robes
- Sheltered alfresco dining with secure surrounds



### 20 Blackall Street, Mount Gambier



730M2 (APPROX)



**\$179,000 - \$189,000**

- Recently upgraded and well maintained solid living
- Two drive ways to house for additional vehicles including caravan
- Lounge with split system and ceiling fan
- All three bedrooms with built-in robes
- Separate teenage retreat lined, carpet and power
- Additional semi enclosed outdoor entertaining space



### 6 Werona Street, Mount Gambier



834M2 (APPROX)



**\$195,000 - \$205,000**

- Generous open plan living space with wood heating
- Kitchen with huge amount of cupboard space/ storage and bench space
- Three bedrooms all with timber flooring
- Bathroom with bath and separate laundry facilities
- 9m x 7m approx. shed with paved floor and power



Marika Hart  
0499 165 271  
SALES



Kim Cawthorne  
0499 165 271  
SALES



Gabby Ogilvie  
SALES



Jessie Little  
LEASING

7 Helen Street, Mount Gambier

Telephone (08) 8725 5290

Web [www.completorealestate.net.au](http://www.completorealestate.net.au)



RLA 226179

123 Commercial Street E, Mount Gambier



## FOR LEASE

**\$45,000 PA + GST + OUTGOINGS**

- High profile allotment
- Land area of approx. 1683m<sup>2</sup>
- Building area of approx. 390m<sup>2</sup>
- In conjunction with Key 2 Sale Real Estate

230 Jubilee Highway W, Mount Gambier



## FOR SALE

**\$5.75 MILLION + GST**

- High clearance warehouse with area of 5,007m<sup>2</sup>
- 193 car parks
- Entrance from two main roads
- Land area: 20,090m<sup>2</sup>

130 Penola Road, Mount Gambier



## FOR LEASE

**\$70,000 PA + GST + OUTGOINGS**

- High profile location with 64m frontage
- Main building area approx. 920m<sup>2</sup>
- Land area approx. 5569m<sup>2</sup>
- Provision to include additional tenancy space with access to Law Street

6 Fairlane Drive, Mount Gambier



## FOR LEASE

**\$46,500 PA + GST + OUTGOINGS**

- Large shed in Western Industrial Precinct
- Office and reception area, lunch room and amenities
- Securely fenced common yard on Eastern side
- Plenty of parking at front of shed

161 Commercial St East, Mount Gambier



## FOR LEASE

**\$23,500 PA + GST + OUTGOINGS**

- Approx. 238m<sup>2</sup> retail/office property in high traffic corner location
- Multiple entrances and roller door access
- Air-conditioning throughout
- On site car parking for approx. 5 cars

2/15 Sturt Street, Mount Gambier



## FOR LEASE

**\$40,000 PA + GST + OUTGOINGS**

- Prominent city centre location
- Tenancy area of approx. 160m<sup>2</sup>
- Modern reception, 8 offices, waiting area, kitchen and amenities
- Walking distance to Coles/Aldi development

Matt Kain



Lauren Smith



David Herbert



RLA 226179



**Graeme**  
0419 806 410  
Sales

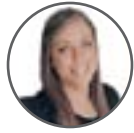

**Bianca**  
0407 613 346  
Sales



**Toni**  
0402 356 905  
Sales | Accounts



**Sophie**  
(08) 8725 8037  
Property Manager



**Jess**  
(08) 8725 8037  
Property Manager

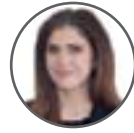

**Silvia**  
(08) 8725 8037  
Property Manager

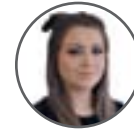

**Lydia**  
(08) 8725 8037  
Property Manager

**13 HOWLAND STREET, MOUNT GAMBIER**

NEW LISTING



OPEN SATURDAY 5TH 10.15 - 10.45AM



\$339,000 - \$359,000

3 2 7

**POPULAR LIVING**

A gorgeous light filled home where a warm & inviting style meets subtle character in a popular location! Low maintenance front gardens that lead to the hallway which features high ceilings and solid timber flooring. All bedrooms are generous in size, carpeted, feature floor to ceiling BIR's & ceiling fans. The renovated bathroom features a bath, shower & vanity space. The open plan area has comfort of S/C heating with heat shifters to spread the warmth to all three bedrooms. Tasmanian Oak timber kitchen provides an abundance of

bench space, plenty of storage, d/washer & a breakfast bench. The options are endless and flexible when you step into the 4th bedroom, second living area / studio or office space which features timber flooring and direct access to the shedding, home & deck areas. Tucked away is the updated laundry area which contains the private toilet & second shower as well as additional storage. Spacious and elevated undercover deck overlooks the neat & low maintenance rear yard! Dble garage plus solid shed with power approx. 21m x 4.2m.

**7 HUME COURT, MOUNT GAMBIER**

NEW LISTING



OPEN SATURDAY 5TH 11.15 - 11.45AM



\$419,000 - \$439,000

4 2 2

**BUILT IN 2016 - RESERVE AT YOUR BACK FENCE!**

Upon entry, you're greeted with 9 foot ceilings & a wide hallway that leads you off to the huge master bedroom. This master features WIR and ensuite, spacious shower, toilet & large vanity area. Double garage with electric roller door and internal access into the hall way with easy flow through to the kitchen. This neutral kitchen provides additional storage space, double sink, dishwasher, 5 burner gas cooking & breakfast bench area that looks over the open plan living & dining area. Enjoy your cosy nights on the couch with the 'log fire' look gas heater. This

area also has large sliding doors that open up to the alfresco space for the perfect indoor/outdoor entertaining space. Formal living room overlooks the rear yard and has views out to the reserve over the back fence! The remaining 3 bedrooms, main bathroom & laundry are located off the long hallway which also has some great built in storage. All bedrooms are carpeted & have floor to ceiling built in robes. Main bathroom is lovely with separate. Laundry is well laid out with storage and rear door leading to the clothesline & yard.

Bianca Taylor | 0407 613 346

Bianca Taylor | 0407 613 346

**10 GOODE TERRACE, NANGWARRY**

NEW LISTING



OPEN SATURDAY 5TH 1.00 - 1.20PM

\$119,000 - \$129,000

3 1 2

**MORE SIZE THAN MEETS THE EYE!**

- ✓ Freshly painted & spacious formal living space
- ✓ All bedrooms with built-in robes
- ✓ Second living space at the rear of the home
- ✓ Back patio, rear yard plus carport & shedding

Bianca Taylor | 0407 613 346

**5 VAUGHAN TERRACE, NANGWARRY**

NEW LISTING



OPEN SATURDAY 5TH 1.30 - 1.50PM

\$150,000 - \$160,000

3 1 4

**AS NEAT AS THEY COME**

- ✓ Huge master - all bedrooms with BIR's
- ✓ Open plan with S/C heater & R/C unit
- ✓ Mud room area + office + storage room
- ✓ Plenty of shedding, carport, wood sheds, etc.

Bianca Taylor | 0407 613 346

**16 LAFFER STREET, NANGWARRY**

NEW LISTING



OPEN SATURDAY 5TH 2.00 - 2.30PM

\$135,000 - \$145,000

3 1 4

**YOU'LL GET THAT FEELING!**

- ✓ Large open plan with high raked ceiling
- ✓ Renovated bathroom, kitchen & laundry
- ✓ Timber flooring throughout
- ✓ Large shedding with power, pit & concrete

Bianca Taylor | 0407 613 346

**98 PICK AVENUE, MOUNT GAMBIER**



OPEN SATURDAY 5TH 9.30 - 9.50AM

\$210,000 - \$220,000

3 1 2

**LOADS OF SPACE**

- ✓ Cosy lounge with slow combustion wood fire
- ✓ Second living or 4th bedroom
- ✓ Large kitchen/dine with walk-in pantry
- ✓ Private enclosed yard with garden shed

Toni | 0402 356 905 & Bianca | 0407 613 346

**8 CARTHEW STREET, MOUNT GAMBIER**

NEW PRICE



OPEN SATURDAY 5TH 11.00 - 11.30AM

\$399,000

3-4 1 2

**TIMELESS CHARM, ELEGANCE & HISTORY**

- ✓ Limestone & Dolomite Villa on 1456m<sup>2</sup> block
- ✓ Impressive 7ft bay windows & 11ft ceilings
- ✓ Formal sitting room with panoramic views
- ✓ Bitumen driveway + double stone garage

Graeme Cleves | 0419 806 410

**9 NELSON STREET, PENOLA**

NEW LISTING



\$195,000

3 1 1

**LOCATION ON POINT**

- ✓ Conveniently located solid 3 bedroom home
- ✓ Spacious dining/living area with s/s air con.
- ✓ Lovely pergola over looking established gardens + carport with rear yard access

Graeme Cleves | 0419 806 410

**2/89 JUBILEE HIGHWAY EAST, MT GAMBIER**

HOMETTE



\$295,000

3 1 2

**JUBILEE ESTATE COMPLEX**

- ✓ Well designed 3 bedroom home unit
- ✓ Open plan living area with gas log fire
- ✓ Kitchen with dishwasher & electric cooking
- ✓ Double garage UMR with internal access

Graeme Cleves | 0419 806 410

**EAST GAMBIER FISH SHOP, MOUNT GAMBIER**



\$115,000 WIWO

Business

**GREAT BUSINESS OPPORTUNITY**

- ✓ Busy Business with good profit
- ✓ Operating 6 days a week
- ✓ Regular long term clientele
- ✓ Walk in walk out - Genuine reason for sale

Graeme Cleves | 0419 806 410

# LIMESTONE

## REAL ESTATE

*Your Mates in Real Estate*

**BUY | SELL | LEASE**  
**RENT | MANAGE**

08 8725 8037

admin@limestonere.com.au

178 Commercial Street East,  
Mount Gambier



RLA 263 296



**64 SEA PARADE PORT MCDONNELL**  
3 BED | 1 BATH | 1 CAR

**OCEAN AT YOUR DOORSTEP**

**\$439,000**

Unrestricted sea views in the heart of the popular fishing town of port mcdonnell. Located a stones throw from the beach, jetty, café's and boat ramp, this property could be one of the most sought after residential or holiday homes, in a world where a sea change could be perfect. Traditional bungalow with large front veranda to sit or entertain as the ocean changes your view from hour to hour. This character home has high ceilings, ornate features, polished timber floors. Three bedrooms, kitchen meals area with modern kitchen, upgraded bathroom and laundry areas. Covered patio area, plus single garage with storage and covered utility area. Great side access for boats and a private enclosed rear yard.



**1 SAVANNAH COURT MT GAMBIER**  
4 BED | 2 BATH | 4 CAR

**ALL YOU COULD WISH FOR**

**\$549,000**

Be impressed with this one-of-a-kind designed luxury home overlooking parks and gardens. Designed for family and entertaining in mind. Impressive on the outside and perfect on the inside. Luxury is the word as walk into this home as features such as high ceilings, ducted reverse cycle airconditioning, and quality fixture fittings throughout. A stunning kitchen with heaps of bench space and stone benchtops, looks over a large open meals family area with high commercial windows with great views over parklands.



**36 ST ANDREWS DRIVE WORROLONG**  
3 BED | 2 BATH | 2 CAR

**GOLFERS PARADISE**

**\$498,000**

Home and land package save thousands on stamp/duty. Why not create the lifestyle you have always dreamed of by owning this brand-new home in the popular st andrews drive golf estate. The perfect sized home for the semi or fully retired couple, with home perfectly designed to view the golf course from most areas of your open kitchen meals family area. Stunning kitchen and wet areas are a feature of the home plus covered alfresco area, butler's pantry, double garage umr. Plans available at inspection.



**15 JOHN WATSON DRIVE MT GAMBIER**  
3 BED | 2 BATH | 2 CAR

**LOCATION, LOCATION, LOCATION**

**\$449,500**

Secure, private, and located on the edge of mount gambier's blue lake, this home has so much to offer. The home features the luxury of dual living as the upstairs and downstairs can be used as two private living apartments. Ideal as a granny flat, teenagers' pad or independent living. Upstairs an open kitchen meals area, opens to a formal lounge complemented by northern aspects and views, gas log fire and split system, air-conditioning, stylish kitchen with heaps of cupboards bench space and step in pantry.



**7 STILES STREET MT GAMBIER**  
3 BED | 2 BATH | 2 CAR

**QUALITY AND AFFORDABLE**

**\$315,000 TO \$325,000**

Check out this quality solid brick and tie home, located in the popular montebello area. Stunning new kitchen with all the modern appliances with plenty of bench and cupboard space. There are 2 large living areas one as dining, lounge and casual living, plus a family room that features built in office and sliding doors to patio area. The home feature 3 large bedrooms with the main having walk in robe and en-suite. North facing aspects and gas heating keeps the home warm in the winter months. Double garage under the main roof plus a covered patio area.



**22A HEDLEY STREET MT GAMBIER**  
2 BED | 1 BATH | 1 CAR

**FANTASTIC INNER CITY LIVING**

**\$445,000**

Under construction by ptk home builders. This home has a presence and its modern exterior sets it out from the crowd. Easy-care brand-new home could be yours. Get in early and select your own colours and finishes. Designed for modern open plan living with northern aspects and views. Large main bedroom with walk in robe and en-suite. Double garage with inside access, air-conditioning. Covered decking alfresco area. Located close to rsl bowling and short walk to commercial street. Turnkey finish - just walk in and enjoy.



**2/17 CANAVAN ROAD MT GAMBIER**  
2 BED | 1 BATH | 1 CAR

**PERFECT HOME OR INVESTMENT**

**\$229,000**

Located in great location and sitting in a private secure allotment, this property would make a perfect first home, retirement home or investment. This attractive home has open living kitchen meals area, solid timber kitchen with heaps of cupboards and walk in pantry. Sliding doors to patio area and established gardens. 2 good size bedrooms the main with walk in robe. Split system air-conditioning, garage under the main roof with inside access. Classy smaller home ideal to a range of buyers. Currently leased \$240.00 per week.



12 KEEGAN STREET MT GAMBIER  
2 BED | 1 BATH | 1 CAR

**HOME AND LAND**

**FROM 269,500**

Only two left. Be quick and take advantage of the governments building incentive packages. If you are a first homeowner, investor, retiree of professional person or couple looking for a new low maintenance residence. This centrally located home could be perfect for you. Rental income potential approximately \$295 to \$305 per week. To be built by one of mount gambier's leading builders. All homes come complete, carpet curtains and lawns, just walk in and enjoy. Be involved and pick your own colours and finishes. Plans and schedules available by appointment.



2/30 ASH COURT MT GAMBIER  
3 BED | 1 BATH | 1 CAR

**PERFECT HOME OR INVESTMENT**

**\$298,000**

Inspection recommended for this modern, easy care home that would suite the first home buyer, professional couple, retiree, or investor. A modern home with open kitchen meals family area that opens on to a large covered patio area ideal for entertaining with views of mount gambier and a small enclosed yard ideal for pets and children. This attractive home has garage under the main roof with inside access to a smart entrance area. The home has three bedrooms all with built in robes. Classy three way bathroom, and modern laundry.



4 BEACH ROAD BEACHPORT  
3 BED | 1 BATH | 4 CAR

**CREATE A LIFESTYLE BY THE SEA**

**\$675,000**

Why not enjoy life and watch the ocean roll in as you sit on your front porch, with unrestricted ocean views. A rare opportunity to buy a beachside property, in the popular and beautiful beachport fishing town. The home is located only metres from cafés, jetty and the beach. Ideal for the person or family ready to relax from this crazy world or the fishman looking for that perfect mix of convenient fishing with boat ramp at your doorstep to some of the southern ocean's best fishing grounds. Solid brick and tile home with 3 bedrooms, neat kitchen and meals area.



18 WEBB STREET MT GAMBIER  
3 BED | 2 BATH | 2 CAR

**IDEAL LOCATION FOR FAMILY HOME**

**\$269,000**

What a perfect location, positioned in the middle of reidy park, tenison college and mount gambier high school. Just let the kids walk to school. This solid stone home has new roof and windows, polished floor boards to the lounge room, classy tiles that flow through the kitchen meals family area and adjoins a good size rumpus room which could be used as more bedrooms if needed. Split system air-conditioning plus slow combustion heating keeps the home the right temperature all year round.



197 COMMERCIAL STREET EAST MT GAMBIER

**RARE FIND**

**\$POA**

Building allotment with commercial st and jubilee highway frontage. Ideal for a number of developments such as offices, accommodation, cafes, restaurant's (sca) zoned commercial and measuring 1959 sq/m plans for apartment development available. Opportunity not to be missed as this very rare such an outstanding development site.

**Sell with Peter Dempsey**

SOME PEOPLE HOPE  
IT WILL HAPPEN  
SOME PEOPLE THINK IT  
WILL HAPPEN  
THE RIGHT PERSON  
**MAKES** IT HAPPEN

New listings needed. I have buyers who are looking for a variety of homes. If you are thinking of selling don't hesitate to give me a call to discuss. I have all the marketing ideas at my disposal to make sure you, as my clients, get the best results. Over 26 years in the industry gives you the best and proven person to sell your home. Ring peter dempsey today to organise your property appraisal.



13 TENISON DRIVE MT GAMBIER  
4 BED | 2 BATH | 10 CAR

**READY FOR A LIFESTYLE CHANGE**

**\$690,000 - \$725,000**

Life was meant to be enjoyed in this unique property on the footsteps of the world-famous blue lake. It is the perfect home to enjoy the best things in life. The property is the original shearer's quarters of the historic moorak station built around 1863. Architecturally designed additions were made when purchased by the current owners, when the house was lovingly restored. This 2 storey character home consists of 4 bedrooms, 3 upstairs and 1 downstairs with the opportunity to continue as airbnb. Upstairs feature large built in robes.



LIMESTONE COAST  
PROPERTY GUIDE



14 St Martins Drive, Mt Gambier

# Immaculately maintained home

**T**HIS immaculate brick and tiled family home is located within walking distance to the popular St Martins Lutheran College and only minutes' drive to local sporting, shopping and town centre.

Set on a large corner allotment of approx. 923m<sup>2</sup>, 14 St Martins is ideal for a large family looking for space and comfort.

Walk through the tiled entrance to a stunning bright open plan living space with sliding doors to the rear yard with an outdoor entertaining area; perfect for events with friends and family.

The rear and front yards are immaculately maintained offering low maintenance gardens with established trees.

The large open plan kitchen of-

fers great storage, bench space, gas hotplates, wall oven and dishwasher perfect for the avid home chef and entertainer.

Formal carpeted lounge with bay window overlooking the front yard creating space for the entire family.

Beautiful master suite offers a large ensuite with walk-in shower, large vanity, toilet and generous walk-in robe. Bedrooms 2 and 3 both have built-in robes plus a 4th bedroom or office.

Secure double car garage under the main roof offers internal access for ease plus additional storage garden shed.

A gorgeous 'must see' family home. Please enquire for a private inspection via video call or a hosted one to one viewing.





**Location:** 14 St Martins Drive, Mt Gambier

**Rooms:** 4 bedrooms, 2 bathrooms, 2 living rooms, 2 car spaces

**Land:** Approx. 923m<sup>2</sup>

**Price:** \$440,000

**Agent:** COMPLETE REAL ESTATE

**RLA:** 226179

**Contact:** Kim Cawthorne 0499 165 271

**Inspect:** Sat 5 Dec 12:15 - 12:45PM



Time	Address		Price Guide	Phone
------	---------	--	-------------	-------



**Saturday 5th December**

9.15 - 9.45am	2/8 Bertha Street Mt Gambier	2 1 1	\$289,000	(08) 8725 5290
10.00 - 10.30am	16 Elder Street Mt Gambier	3 1 1	\$225,000 - \$235,000	8725 5290
10.45 - 11.15am	6 Bailey Street Mt Gambier	3 1 2	\$225,000 - \$235,000	8725 5290
11.30 - 12.00pm	3 Chantilly Place Mt Gambier	8 3 3	\$545,000 - \$595,000	8725 5290
12.15 - 12.45pm	14 St Martins Drive Mt Gambier	4 2 2	\$440,000	8725 5290

**GEBHARDTS REAL ESTATE**

**Friday 4th December**

5.00 - 5.30pm	92 Suttontown Rd Mt Gambier	4 2 6	\$495,000	8725 5766
---------------	-----------------------------	-------	-----------	-----------

**Saturday 5th December**

9.15 - 9.45am	5/48 Crouch St Nth Mt Gambier	3 1 2	\$189,000-\$199,000	8725 5766
10.00 - 10.30am	16 Montebello Drive Mt Gambier	3 1 2	\$360,000-\$380,000	8725 5766
10.15 - 10.45am	33 Acacia St Mt Gambier	3 1 1	\$249,000	8725 5766
10.45 - 11.15am	2/3 Gordon St Mt Gambier	2 1 1	\$169,500	8725 5766
11.00 - 11.30am	110 Bertha St Mt Gambier	3 2 4	\$349,500	8725 5766
11.30 - 12.00pm	22 Lansell St Mt Gambier	3 2 4	\$649,000-\$669,000	8725 5766
12.30 - 1.00pm	13 Coral Court Mt Gambier	3 2 1	\$329,000	8725 5766



**Saturday 5th December**

9.30 - 10.00am	40 Willow Avenue Mt Gambier	4 2 6	\$449,000-\$479,000	0418 849 266
10.15 - 10.45am	4001/7 Lake Terrace West Mt Gambier	2 2 2	\$425,000-\$465,000	0400 870 362
10.15 - 10.45am	2/18 Lee Court Mt Gambier	3 2 2	\$339,000-\$359,000	0409 268 199
10.15 - 10.45am	21 Werona Street Mt Gambier	3 1 1	\$239,000-\$249,000	0438 708 281
11.00 - 11.30am	51 Buck Road Moorak	4 2 2	\$349,000-\$379,000	0409 268 199
11.00 - 11.30am	15 Silverbrook Avenue Mt Gambier	4 2 2	\$449,000	0438 708 281
11.15 - 11.45am	5 Greenridge Drive Mt Gambier	4 2 2	\$429,000-\$459,000	0409 268 199
11.45 - 12.15pm	10 Oakmont Court Worrolong	4 2 2	\$475,000	0438 708 281
12.00 - 12.30pm	11 Kalimna Crescent Mt Gambier	4 2 2	\$519,000-\$549,000	0409 268 199

**Sunday 6th December**

11.00 - 11.30am	21 Bryan Street Allendale East	3 1 1	\$295,000	0409 268 199
11.15 - 12.15pm	95 Sea Parade Port Macdonnell	3-4 1 1	\$419,000-\$449,000	0418 849 266
11.45 - 12.15pm	4 Irven Street Port Macdonnell	4 2 4	\$449,000	0409 268 199
12.00 - 12.30pm	29 Compton Street Port Macdonnell	3 1 4	\$219,000-\$229,000	0418 849 266
12.30 - 1.00pm	103 Meylin Street Port Macdonnell	4 2 2	\$449,000	0409 268 199
12.45 - 1.15pm	148 Lighthouse Road Port Macdonnell	2 1 6	\$449,000-\$479,000	0438 708 281
1.45 - 2.15pm	4 Ashby Drive Nene Valley	3 1 1	Contact Agent	0409 268 199
2.00 - 2.30pm	90b Pelican Point Road Carpenter Rocks	3 1 3	Expressions of Interest	0418 849 266



**Saturday 5th December**

9.30 - 9.50am	98 Pick Avenue Mt Gambier	3 1 2	\$210,000 - \$220,000	0407 613 346
10.15 - 10.45am	13 Howland Street Mt Gambier	3 2 7	\$339,000 - \$359,000	8725 8037
11.00 - 11.30am	8 Carthew Street Mt Gambier	3-4 1 2	\$399,000	8725 8037
11.15 - 11.45am	7 Hume Court Mt Gambier	4 2 2	\$419,000 - \$439,000	8725 8037
1.00 - 1.20pm	10 Goode Terrace Nangwarry	3 1 2	\$119,000 - \$129,000	8725 8037
1.30 - 1.50pm	5 Vaughan Terrace Nangwarry	3 1 4	\$150,000 - \$160,000	8725 8037
2.00 - 2.30pm	16 Laffer Street Nangwarry	3 1 4	\$135,000 - \$145,000	8725 8037

**Ray White MT GAMBIER**

**Saturday 5th December**

10.00 - 10.30am	9/36 Harrald Street Mt Gambier	3+ 1+ 1	\$279,500	8724 7405
2.00 - 2.30pm	43 Wehl Street North Mt Gambier	3+ 1 2	\$259,000 - \$269,000	8724 7405

## RENTALS

Address		Price Guide	Available	Phone
---------	--	-------------	-----------	-------



8 Coorara Avenue Mt Gambier	2 1 2	\$250pw	Avail now	8725 5290
14 Currawong Street Mt Gambier	3 1 1	\$290pw	Avail 05/01/2021	8725 5290
3/206 Commercial Street E Mt Gambier	3 1 1	\$265pw	Avail 19/02/2021	8725 5290
16 Crouch Street Mt Gambier	3 1 1	\$300pw	Avail now	8725 5290
13 Fartch Street Mt Gambier	3 1 2	\$290pw	Avail 15/12/2020	8725 5290
3/101 Jubilee Highway W Mt Gambier	2 1 1	\$200pw	Avail now	8725 5290
31 Pressey Street Mt Gambier	2 1 -	\$195pw	Avail 08/01/2021	8725 5290
13 Robinson Street Mt Gambier	4 2 3	\$395pw	Avail now	8725 5290
2/111 Sturt Street Mt Gambier	2 1 1	\$210pw	Avail 09/12/2020	8725 5290
27 Sinclair Street Mt Gambier	4 2 2	\$380pw	Avail now	8725 5290
14 Saint Martins Drive Mt Gambier	4 2 2	\$440pw	Avail 11/12/2020	8725 5290

**GEBHARDTS REAL ESTATE**

12 Anzac Street Mt Gambier	3 1 -	\$390 per week	Avail now	8725 5766
1/84 Bay Road Mt Gambier	2 1 1	\$200 per week	Avail 11/12/2020	8725 5766
6 Davis Crescent Mt Gambier	4 2 2	\$380 per week	Avail 22/12/2020	8725 5766
11 Felicia Street Mt Gambier	3 2 3	\$310 per week	Avail 08/01/2021	8725 5766



2/9A Shepherdson Road Mt Gambier	3 2 2	\$350pw	Avail 04/12/2020	8725 8037
22 Blackall Street Mt Gambier	3 1 -	\$235pw	Avail 14/12/2020	8725 8037
7 Coombe Street Nangwarry	3 1 3	\$230pw	Avail 24/12/2020	8725 8037
39 Montebello Drive Mt Gambier	5 2 1	\$500pw	Avail 25/11/2020	8725 8037
3 Varley Street Mt Gambier	3 1 -	\$220pw	Avail 21/12/2020	8725 8037

**Ray White MT GAMBIER**

58 Bertha Street Mt Gambier	2 1 1	\$265 P/W	Avail 22/01/2021	8724 7405
19 Lila Crescent Nene Valley	4 2 2	\$360 P/W	Avail 07/12/2020	8724 7405
2/92 Penola Road Mt Gambier	1 1 1	\$100 P/W	Avail 15/01/2020	8724 7405

# Monday, December 7

<p><b>ABC (2)</b>  <b>6.00</b> News Breakfast. <b>9.00</b> ABC News Mornings. <b>10.00</b> Grand Designs. (PG, R) <b>11.00</b> Reef Live. (R) <b>12.00</b> ABC News At Noon. <b>1.00</b> Gruen. (M, R) <b>1.35</b> Squinters. (Mls, R) <b>2.00</b> Parliament Question Time. <b>3.10</b> ABC News Afternoons. <b>4.00</b> The Heights. (PG, R) <b>4.30</b> Julia Zemiro's Home Delivery. (R) <b>5.00</b> Escape From The City. (R)</p>	<p><b>SBS (3)</b>  <b>6.00</b> WorldWatch. <b>6.30</b> This Week. <b>7.30</b> WorldWatch. <b>11.30</b> Turkish News. <b>12.00</b> Arabic News F24. <b>12.30</b> ABC America: World News Tonight. <b>1.00</b> Al Jazeera News. <b>2.00</b> Michael Mosley: Medical Mavericks. (Ma, R) <b>3.00</b> Alex Polizzi: Chef For Hire. (R) <b>4.05</b> United In Tears: The Oatlands Tragedy. (PG) <b>4.35</b> The Suprvet: Noel Fitzpatrick. (PGa, R) <b>5.30</b> Letters And Numbers. (R)</p>	<p><b>SEVEN (6)</b>  <b>6.00</b> Sunrise. (R) <b>9.00</b> The Morning Show. (PG) <b>11.30</b> Seven Morning News. <b>12.00</b> <b>MOVIE: A Perfect Christmas.</b> (2012, PGa, R) <b>2.00</b> The Secret Daughter. (PG, R) <b>3.00</b> The Chase. (R) <b>4.00</b> Seven News At 4. <b>5.00</b> The Chase Australia. (R)</p>	<p><b>NINE (5)</b>  <b>6.00</b> Today. <b>9.00</b> Today Extra. (PG) <b>11.30</b> Morning News. <b>12.00</b> The Ellen DeGeneres Show. (PG) <b>1.00</b> Desperate Housewives. (Ma, R) <b>3.00</b> Tipping Point. (PG) <b>4.00</b> Millionaire Hot Seat. (R) Hosted by Eddie McGuire. <b>5.00</b> Afternoon News.</p>	<p><b>WIN (8)</b>  <b>6.00</b> Headline News. <b>8.00</b> Studio 10. (PG) <b>12.00</b> Dr Phil. (Mas) <b>1.00</b> Jamie Oliver's Ultimate Veg. (R) <b>2.00</b> Entertainment Tonight. <b>2.30</b> Three Veg And Meat. (R) <b>3.00</b> Judge Judy. (PG) <b>3.30</b> Freshly Picked With Simon Toohey. (Return) <b>4.00</b> Farm To Fork. (PG) <b>4.30</b> The Bold And The Beautiful. (PG) <b>5.00</b> 10 News First.</p>
<p><b>6.00</b> The Drum. <b>7.00</b> ABC News. <b>7.30</b> <b>7.30</b>. Presented by Leigh Sales. <b>8.00</b> Australian Story. (Final) Australians tell personal stories. <b>8.30</b> Countdown To Disaster. Documents the days, minutes and seconds leading up to the 2019 White Island eruption. <b>9.30</b> Media Watch. (Final, PG) Hosted by Paul Barry. <b>9.50</b> Griff's Great Australian Rail Trip: Perth To Kalgoorlie - Find A Sandgroper. (R) Griff Rhys Jones explores Australia by train. <b>10.40</b> ABC Late News. <b>10.55</b> Harrow. (Mav, R) <b>11.50</b> No Offence. (Malsv, R) <b>12.35</b> Parliament Question Time. <b>1.35</b> Rage. (MA15+adhlsv) <b>4.30</b> The Drum. (R) <b>5.30</b> 7.30. (R)</p>	<p><b>6.00</b> Mastermind Australia. (R) <b>6.30</b> SBS World News. <b>7.30</b> Inside Monaco: Playground Of The Rich. (PG) Part 1 of 3. <b>8.40</b> 24 Hours In Emergency: Fix You. (Ma, R) After a motorcycle crash, a 47-year-old man is airlifted to hospital with life-threatening injuries. <b>9.35</b> Life And Birth. (M) The story of baby Elsie, who was born eight weeks premature and needs heart surgery before she can go home. <b>10.40</b> SBS World News Late. <b>11.10</b> Agent Hamilton. (MA15+v, R) <b>12.00</b> Outlander. (MA15+sv, R) <b>2.05</b> Miniseries: Safe Harbour. (Mal, R) <b>4.05</b> Great British Railway Journeys. (R) <b>4.35</b> Full Frontal With Samantha Bee. (MA15+als, R) <b>5.00</b> NHK World English News. <b>5.15</b> CGTN English News. <b>5.30</b> Deutsche Welle English News.</p>	<p><b>6.00</b> Seven News. <b>7.00</b> Better Homes And Gardens Summer. Hosted by Johanna Griggs. <b>7.30</b> Motorway Patrol. (PG) Follows the work of a police unit dedicated to patrolling the motorways of Auckland, New Zealand. <b>8.30</b> Station 19. (Mas) Jack begins his first shift as co-captain and promptly butts heads with Andy over leadership styles. The team at Station 19 responds to an attic fire at JJ's apartment building and a call to a pool house party. <b>10.30</b> Chicago Fire. (Ma) Boden and Severide make peace with an old foe. <b>12.30</b> When Magic Goes Horribly Wrong. (Ma, R) <b>1.30</b> The Zoo. (R) <b>2.00</b> Home Shopping. (R) <b>4.00</b> NBC Today. <b>5.00</b> Seven Early News. <b>5.30</b> Sunrise.</p>	<p><b>6.00</b> Nine News. <b>7.00</b> A Current Affair. <b>7.30</b> Gold Coast Cops. (Mdlv, R) The team takes part in a covert operation. <b>8.00</b> Driving Test. (PG) A woman returns for another try. <b>8.30</b> <b>MOVIE: Indiana Jones And The Temple Of Doom.</b> (1984, Mv, R) Archaeologist Indiana Jones searches for a mystical stone stolen from an Indian community. Harrison Ford, Kate Capshaw, Ke Huy Quan. <b>10.55</b> Nine News Late. <b>11.25</b> Generation X: Alternative Goes Mainstream. (Premiere, Madv) <b>12.15</b> Tipping Point. (PG, R) <b>1.05</b> A Current Affair. (R) <b>1.30</b> TV Shop: Home Shopping. (R) <b>2.30</b> Global Shop. <b>3.00</b> TV Shop: Home Shopping. (R) <b>4.00</b> Take Two. (R) <b>5.00</b> News Early Edition. <b>5.30</b> Today.</p>	<p><b>6.30</b> The Project. A look at the day's news. <b>7.30</b> Bondi Rescue. (PGal, R) A car free falls off a ledge. <b>8.30</b> All Aussie Adventures. (PGI, R) Russell Coight hits the road to learn a little about aboriginal art and catch up with an old mate who is a farmer. <b>9.30</b> Just For Laughs Australia. (Mls) Comedians include Steph Tisdell, Tom Ballard, Two Hearts, Brodi Snook, Harley Breen and Alice Fraser. <b>10.30</b> Kinne Tonight. (MI, R) Hosted by Troy Kinne. <b>11.00</b> WIN's All Australian News. <b>12.00</b> The Project. (R) <b>1.00</b> The Late Show With Stephen Colbert. (PG) <b>2.00</b> Home Shopping. (R) <b>4.00</b> CBS This Morning. <b>5.30</b> Headline News Early.</p>
<p><b>ABC COMEDY (22)</b> <b>6am</b> Children's Programs. <b>7.15pm</b> Odd Squad. <b>7.30</b> Spicks And Specks. <b>8.30</b> Whose Line Is It Anyway? (Return) <b>8.50</b> Luke Warm Sex. (Final) <b>9.20</b> Kitty Flanagan: Charming And Alarming. <b>10.25</b> Detectorists. <b>10.55</b> Squinters. <b>11.25</b> Red Dwarf. <b>11.50</b> Crashing. <b>12.15am</b> Green Wing. <b>1.10</b> The IT Crowd. <b>1.35</b> Sando. <b>2.05</b> Alan Davies: As Yet Untitled. <b>2.50</b> News Update. <b>2.55</b> Close. <b>5.00</b> Late Programs.</p>	<p><b>VICELAND (31)</b> <b>6am</b> WorldWatch. <b>Noon</b> Hustle. <b>12.50</b> Jasper And Errol's First Time. <b>1.40</b> One Star Reviews. <b>2.05</b> Rum: The Thirsty Road. <b>3.00</b> Hunting Hitler. <b>3.50</b> WorldWatch. <b>4.15</b> This Week. <b>5.10</b> Small Business Secrets. <b>5.40</b> The Joy Of Painting. <b>6.10</b> Alone. <b>7.05</b> Jeopardy! <b>7.35</b> 8 Out Of 10 Cats Does Countdown. <b>8.30</b> Taskmaster. <b>9.25</b> Nude. <b>10.15</b> Capital In The 21st Century. <b>12.05am</b> Late Programs.</p>	<p><b>7MATE (60)</b> <b>6am</b> Morning Programs. <b>11.00</b> Armchair Experts: NFL Edition. <b>11.30</b> Counting Cars. <b>Noon</b> Ax Men. <b>2.00</b> Outback Truckers. <b>3.00</b> MXTV. <b>3.30</b> Blokesworld. <b>4.00</b> Storage Wars Canada. <b>4.30</b> Mega Marine Machines. <b>5.30</b> Storage Wars: Texas. <b>6.00</b> American Pickers. <b>7.00</b> Pawn Stars. <b>7.30</b> SAS UK. <b>8.30</b> <b>MOVIE: Mad Max III: Beyond Thunderdome.</b> (1985, M) <b>10.40</b> Late Programs.</p>	<p><b>9GEM (52)</b> <b>6am</b> TV Shop: Home Shopping. <b>7.00</b> Creflo Dollar Ministries. <b>7.30</b> TV Shop: Home Shopping. <b>9.30</b> Danoz Direct. <b>10.30</b> The Ellen DeGeneres Show. <b>11.30</b> My Favorite Martian. <b>Noon</b> ER. <b>1.00</b> Days Of Our Lives. <b>1.55</b> The Young And The Restless. <b>3.05</b> <b>MOVIE: Summer Holiday.</b> (1963) <b>5.20</b> Heartbeat. <b>6.30</b> Antiques Roadshow. <b>7.30</b> Grantchester. <b>8.40</b> DCI Banks. <b>10.40</b> See No Evil. <b>11.40</b> Late Programs.</p>	<p><b>BOLD (81)</b> <b>6am</b> Home Shopping. <b>8.00</b> The Doctors. <b>9.00</b> Mission: Impossible. <b>10.00</b> Jake And The Fatman. <b>11.00</b> MacGyver. <b>Noon</b> NCIS. <b>1.00</b> WIN's All Australian News. <b>2.00</b> L.A.'s Finest. <b>3.00</b> Bondi Rescue. <b>3.30</b> Diagnosis Murder. <b>4.30</b> Star Trek: The Next Generation. <b>5.30</b> Star Trek: Voyager. <b>6.30</b> Bondi Rescue. <b>7.30</b> NCIS. <b>10.30</b> Motor Racing. Formula 1. Race 16. Sakhir Grand Prix. <b>11.20</b> Late Programs.</p>
<p><b>NITV (34)</b> <b>6am</b> Morning Programs. <b>1.45pm</b> College Behind Bars. <b>2.45</b> Hand Talk. <b>3.00</b> Jarjums. <b>6.00</b> Foreign Flavours. <b>6.30</b> Off The Grid With Pio. <b>7.00</b> Our Stories. <b>7.20</b> Anthem Sessions Interstitials. <b>7.25</b> News. <b>7.30</b> Follow The Rock. <b>7.40</b> Through The Wormhole With Morgan Freeman. <b>8.30</b> Karla Grant Presents. <b>9.05</b> Black Chicks Talking. <b>10.05</b> News. <b>10.10</b> Going Bush. <b>10.35</b> Late Programs.</p>	<p><b>SBS MOVIES (32)</b> <b>6am</b> Looking Up. (2019, PG, Mandarin) <b>8.40</b> When Marnie Was There. (2014, PG) <b>10.40</b> Alone In Space. (2018, PG, Swedish) <b>12.10pm</b> Belle And Sebastian 3. (2017, PG, French) <b>1.50</b> Lassie. (2005, PG) <b>3.45</b> The Thief Of Bagdad. (1940, PG) <b>5.45</b> The Lunchbox. (2013, PG, Hindi) <b>7.45</b> Haute Cuisine. (2012, M, French) <b>9.30</b> Atonement. m(2007, MA15+) <b>11.45</b> Spoor. (2017, MA15+, Polish) <b>2.05am</b> Late Programs.</p>	<p><b>7TWO (62)</b> <b>6am</b> Home Shopping. <b>6.30</b> Travel Oz. <b>8.00</b> Harry's Practice. <b>8.30</b> Million Dollar Minute. <b>9.30</b> NBC Today. <b>10.30</b> Adventure All Stars. <b>11.30</b> Better Homes And Gardens Summer. <b>1pm</b> Wedding Surprises: Caught On Camera. <b>2.00</b> Harry's Practice. <b>2.30</b> Million Dollar Minute. <b>3.30</b> M*A*S*H. <b>5.30</b> Escape To The Country. <b>6.30</b> Bargain Hunt. <b>7.30</b> Doc Martin. <b>8.30</b> Foyle's War. <b>10.40</b> Killer Tapes. <b>11.50</b> Late Programs.</p>	<p><b>9GO! (53)</b> <b>6am</b> Children's Programs. <b>11.00</b> Dance Moms. <b>Noon</b> Royal Pains. <b>1.00</b> The Mindy Project. <b>2.00</b> Tamara's World. (Final) <b>3.00</b> The Six Million Dollar Man. <b>4.00</b> Baywatch. <b>5.00</b> Knight Rider. <b>6.00</b> Malcolm. <b>7.00</b> The Nanny. <b>7.30</b> <b>MOVIE: Coming To America.</b> (1988, M) <b>9.50</b> <b>MOVIE: Planes, Trains &amp; Automobiles.</b> (1987, M) <b>11.40</b> Paranormal Caught On Camera. <b>12.40am</b> The Nanny. <b>1.10</b> After The Raves. <b>2.10</b> Late Programs.</p>	<p><b>PEACH (82)</b> <b>6am</b> Charmed. <b>7.00</b> Dr Quinn. <b>8.00</b> Friends. <b>10.00</b> Cheers. <b>11.00</b> The Neighborhood. <b>11.30</b> WIN's All Australian News. <b>12.30pm</b> A Million Little Things. <b>1.30</b> Medium. <b>2.30</b> The King Of Queens. <b>3.30</b> Carol's Second Act. <b>4.00</b> Everybody Loves Raymond. <b>5.00</b> Frasier. <b>6.00</b> Friends. <b>6.30</b> Neighbours. <b>7.00</b> Friends. <b>8.00</b> The Big Bang Theory. <b>9.30</b> Seinfeld. <b>10.00</b> Two And A Half Men. <b>11.00</b> Late Programs.</p>



## 25% OFF Christmas Sale

Instore and online from Monday 16th November until Friday 18th December 2020

www.barenecessitieslingerie.com.au • 69 Commercial St west, Mount Gambier • 08 87239573 \*subject to stock availability

Includes Basic Bras & Underwear



12472393-SG49-20

# Tuesday, December 8

<p><b>ABC (2)</b>  <b>6.00</b> News Breakfast. <b>9.00</b> ABC News Mornings. <b>10.00</b> Grand Designs. (R) <b>11.00</b> Gardening Australia. (R) <b>12.00</b> ABC News At Noon. <b>1.00</b> No More Boys And Girls: Can Our Kids Go Gender Free? (R) <b>2.00</b> Parliament Question Time. <b>3.10</b> ABC News Afternoons. <b>3.55</b> The Heights. (PG, R) <b>4.25</b> Julia Zemiro's Home Delivery. (PG, R) <b>5.05</b> Escape From The City. (R)</p>	<p><b>SBS (3)</b>  <b>6.00</b> WorldWatch. <b>9.30</b> Greek News. <b>10.30</b> German News. <b>11.00</b> Spanish News. <b>11.30</b> Turkish News. <b>12.00</b> Arabic News F24. <b>12.30</b> ABC America: World News Tonight. <b>1.00</b> PBS NewsHour. <b>2.00</b> Michael Mosley: Medical Mavericks. (Ma, R) <b>3.00</b> Great British Railway Journeys. (R) <b>3.30</b> Who Do You Think You Are? (PG, R) <b>4.35</b> Alex Polizzi's Secret Italy. (PGI, R) <b>5.30</b> Letters And Numbers. (R)</p>	<p><b>SEVEN (6)</b>  <b>6.00</b> Sunrise. (R) <b>9.00</b> The Morning Show. (PG) <b>11.30</b> Seven Morning News. <b>12.00</b> <b>MOVIE: A Taste Of Christmas.</b> (2017, PGa, R) <b>2.00</b> The Secret Daughter. (PGI, R) <b>3.00</b> The Chase. (R) <b>4.00</b> Seven News At 4. <b>5.00</b> The Chase Australia. (R)</p>	<p><b>NINE (5)</b>  <b>6.00</b> Today. <b>9.00</b> Today Extra. (PG) <b>11.30</b> Morning News. <b>12.00</b> The Ellen DeGeneres Show. (PG) <b>1.00</b> Desperate Housewives. (Mads, R) <b>3.00</b> Tipping Point. (PG) <b>4.00</b> Millionaire Hot Seat. (R) Hosted by Eddie McGuire. <b>5.00</b> Afternoon News.</p>	<p><b>WIN (8)</b>  <b>6.00</b> Headline News. <b>8.00</b> Studio 10. (PG) <b>12.00</b> Dr Phil. (Mas) <b>1.00</b> To Be Advised. <b>2.00</b> Entertainment Tonight. <b>2.30</b> Three Veg And Meat. (R) <b>3.00</b> Judge Judy. (PG) <b>3.30</b> Freshly Picked With Simon Toohey. <b>4.00</b> Farm To Fork. (PG) <b>4.30</b> The Bold And The Beautiful. (PGa) <b>5.00</b> 10 News First.</p>
<p><b>6.00</b> The Drum. <b>7.00</b> ABC News. <b>7.30</b> <b>7.30</b>. Presented by Leigh Sales. <b>8.00</b> Outback Ringer. (PG) Clarry's nephew joins the team. <b>8.30</b> London Zoo: An Extraordinary Year. Part 1 of 2. Takes a look behind the scenes at the world famous and historic London Zoo. <b>9.20</b> That Christmas. A collection of stories about Christmas told by the people who lived through them. <b>10.20</b> Insert Name Here. (MI, R) <b>10.50</b> ABC Late News. <b>11.05</b> Christmas At St Paul's. (R) <b>12.05</b> No Offence. (Malsv, R) <b>12.55</b> Parliament Question Time. <b>1.55</b> Rage. (MA15+adhlsv) <b>4.30</b> The Drum. (R) <b>5.30</b> 7.30. (R)</p>	<p><b>6.00</b> Mastermind Australia. (R) <b>6.30</b> SBS World News. <b>7.30</b> Great British Railway Journeys: Paignton To Tiverton. Presented by Michael Portillo. <b>8.35</b> Two Sisters, One Body. (M) The coming-of-age story of teenage conjoined twins Carmen and Lupita Andrade. <b>9.30</b> Where Are You Really From? (PG, R) Part 3 of 4. <b>10.00</b> The Feed. <b>10.30</b> SBS World News Late. <b>11.00</b> Why We Hate. (M) <b>11.50</b> The A Word. (Mals) <b>1.00</b> Bad Banks. (Mal, R) <b>4.00</b> Great British Railway Journeys. (R) <b>5.00</b> CGTN English News. <b>5.15</b> NHK World English News. <b>5.30</b> Deutsche Welle English News.</p>	<p><b>6.00</b> Seven News. <b>7.00</b> Better Homes And Gardens Summer. Hosted by Johanna Griggs. <b>8.00</b> 10 Years Younger In 10 Days. (PGa) The team have tips for a recovering alcoholic, who has been sober for six years but has low confidence. <b>9.00</b> <b>MOVIE: Life Of The Party.</b> (2018, Ms) After being dumped by her husband, a middle-aged woman decides to re-enrol in university. Melissa McCarthy, Molly Gordon, Debby Ryan. <b>11.15</b> Celebrity Obsessed: Gianni Versace. (MA15+av) A look at the murder of Gianni Versace. <b>12.15</b> Grey's Anatomy. (Ma, R) <b>2.00</b> Home Shopping. (R) <b>4.00</b> NBC Today. <b>5.00</b> Seven Early News. <b>5.30</b> Sunrise.</p>	<p><b>6.00</b> Nine News. <b>7.00</b> A Current Affair. <b>7.30</b> 20 To One. (Malsv, R) A countdown of popular celebrity families. <b>8.30</b> Kath &amp; Kim. (PGIs, R) With Brett having to work for 48 hours straight, a bored Kim makes a nuisance of herself at Kath's. <b>9.40</b> Hamish &amp; Andy's Euro Gap Year. (PG, R) Hamish and Andy travel across Europe where they revel in some weird and wonderful pastimes. <b>10.40</b> Nine News Late. A look at the latest news and events. <b>11.10</b> The First 48: Heartbeat. (Mav, R) <b>12.05</b> Tipping Point. (PG, R) <b>1.00</b> A Current Affair. (R) <b>1.30</b> TV Shop: Home Shopping. (R) <b>4.00</b> Take Two. (R) <b>5.00</b> News Early Edition. <b>5.30</b> Today.</p>	<p><b>6.30</b> The Project. A look at the day's news. <b>7.30</b> Ambulance Australia. (Mal, R) Paramedics deal with Australia Day incidents. <b>8.30</b> NCIS. (Mv, R) The suspect in a murder investigation is linked to a woman that his friend met on a dating site. <b>9.30</b> NCIS: Los Angeles. The body of a murdered Navy reservist is found by thieves in the midst of a robbery. <b>10.30</b> NCIS. (Ma, R) The team investigates a retired officer's death. <b>11.30</b> WIN's All Australian News. <b>12.30</b> The Project. (R) <b>1.30</b> The Late Show With Stephen Colbert. (PG) <b>2.30</b> Home Shopping. (R) <b>4.00</b> CBS This Morning. <b>5.30</b> Headline News Early.</p>
<p><b>ABC COMEDY (22)</b> <b>6am</b> Children's Programs. <b>7.15pm</b> Odd Squad. <b>7.30</b> Spicks And Specks. <b>8.30</b> Adam Hills: The Last Leg. <b>9.10</b> Ghosts. <b>9.40</b> I'm Alan Partridge. <b>10.40</b> Frontline. <b>11.10</b> Squinters. <b>11.35</b> Red Dwarf. <b>12.05am</b> Crashing. <b>12.30</b> Green Wing. <b>1.20</b> Whose Line Is It Anyway? <b>1.45</b> Detectorists. <b>2.10</b> QI. <b>2.45</b> News Update. <b>2.50</b> Close. <b>5.00</b> Five Minutes More. <b>5.05</b> Guess How Much I Love You. <b>5.15</b> Late Programs.</p>	<p><b>VICELAND (31)</b> <b>6am</b> WorldWatch. <b>Noon</b> Hustle. <b>12.50</b> Jasper And Errol's First Time. <b>1.40</b> One Star Reviews. <b>2.05</b> Rum: The Thirsty Road. <b>2.55</b> Hunting Hitler. <b>3.45</b> WorldWatch. <b>5.10</b> Small Business Secrets. <b>5.40</b> The Joy Of Painting. <b>6.10</b> Alone. <b>7.05</b> Jeopardy! <b>7.35</b> 8 Out Of 10 Cats Does Countdown. <b>8.30</b> Escaping Polygamy. <b>9.20</b> Adult Material. <b>11.20</b> Final Space. <b>11.45</b> Late Programs.</p>	<p><b>7MATE (60)</b> <b>6am</b> Morning Programs. <b>11.00</b> A Football Life. <b>Noon</b> Ax Men. <b>2.00</b> Outback Truckers. <b>3.00</b> Limitless. <b>3.30</b> Life Off Road. <b>4.00</b> Al McGlashan's Fish'n With Mates. <b>4.30</b> Great Lake Warriors. <b>5.30</b> Storage Wars: Texas. <b>6.00</b> American Pickers. <b>7.00</b> Pawn Stars. <b>7.30</b> Highway Patrol. <b>8.30</b> Full Custom Garage. <b>9.30</b> Counting Cars. <b>10.00</b> Big Easy Motors. <b>10.30</b> Leepu &amp; Pitbull. (Premiere) <b>11.30</b> Late Programs.</p>	<p><b>9GEM (52)</b> <b>6am</b> TV Shop: Home Shopping. <b>7.00</b> Creflo Dollar Ministries. <b>7.30</b> TV Shop: Home Shopping. <b>9.30</b> Danoz Direct. <b>10.30</b> The Ellen DeGeneres Show. <b>11.30</b> My Favorite Martian. <b>Noon</b> ER. <b>1.00</b> Days Of Our Lives. <b>1.55</b> The Young And The Restless. <b>2.50</b> Antiques Roadshow. <b>3.20</b> <b>MOVIE: Maytime In Mayfair.</b> (1949) <b>5.20</b> Heartbeat. <b>6.30</b> Antiques Roadshow. <b>7.30</b> New Tricks. <b>8.40</b> <b>MOVIE: Mystic River.</b> (2003, MA15+) <b>11.25</b> Late Programs.</p>	<p><b>BOLD (81)</b> <b>6am</b> Home Shopping. <b>8.00</b> Diagnosis Murder. <b>9.00</b> Mission: Impossible. <b>10.00</b> Jake And The Fatman. <b>11.00</b> MacGyver. <b>Noon</b> NCIS. <b>1.00</b> WIN's All Australian News. <b>2.00</b> L.A.'s Finest. <b>3.00</b> Bondi Rescue. <b>3.30</b> Diagnosis Murder. <b>4.30</b> Star Trek: The Next Generation. <b>5.30</b> Star Trek: Voyager. <b>6.30</b> Bondi Rescue. <b>7.30</b> NCIS. <b>8.30</b> CSI: Miami. <b>10.25</b> Elementary. <b>12.15am</b> Shopping. <b>2.15</b> Late Programs.</p>
<p><b>NITV (34)</b> <b>6am</b> Morning Programs. <b>1.50pm</b> Buwarrala Aryah. <b>2.50</b> Follow The Rock. <b>3.00</b> Jarjums. <b>4.30</b> Move It Mob Style. <b>5.00</b> Fraggie Rock. <b>6.00</b> Foreign Flavours. <b>6.30</b> Off The Grid With Pio. <b>7.00</b> Our Stories. <b>7.20</b> Anthem Sessions Interstitials. <b>7.25</b> News. <b>7.30</b> Red Chef Revival. <b>8.00</b> The Casketeers. <b>8.30</b> Superstition. <b>9.30</b> NITV News Update. <b>9.35</b> Hunting Aotearoa. <b>10.00</b> Football. NFL. <b>11.50</b> Late Programs.</p>	<p><b>SBS MOVIES (32)</b> <b>6am</b> Morning Programs. <b>7.40</b> Lassie. (2005, PG) <b>9.35</b> The Lunchbox. (2013, PG, Hindi) <b>11.30</b> Sheep And Wolves. (2016, PG) <b>1.05pm</b> Under The Cover Of Cloud. (2018, PG) <b>2.45</b> Little Nicolas. (2009, PG, French) <b>4.25</b> Offside. (2006, PG, Farsi) <b>6.10</b> Esio Trot. (2015, PG) <b>7.45</b> Perfect Strangers. (2016, M, Italian) <b>9.30</b> Testament Of Youth. (2014, M) <b>11.55</b> Late Programs.</p>	<p><b>7TWO (62)</b> <b>6am</b> Morning Programs. <b>8.00</b> Harry's Practice. <b>8.30</b> Million Dollar Minute. <b>9.30</b> NBC Today. <b>Noon</b> Sydney Weekender. <b>12.30</b> Vasil's Garden. <b>1.00</b> Wedding Surprises: Caught On Camera. <b>2.00</b> Harry's Practice. <b>2.30</b> Million Dollar Minute. <b>3.30</b> To Be Advised. <b>4.30</b> The Real Seachange. <b>5.00</b> Under The Hammer. <b>5.30</b> Escape To The Country. <b>6.30</b> Bargain Hunt. <b>7.30</b> Pie In The Sky. <b>8.30</b> Inspector Morse. <b>10.50</b> Late Programs.</p>	<p><b>9GO! (53)</b> <b>6am</b> Children's Programs. <b>11.00</b> Dance Moms. <b>Noon</b> Royal Pains. <b>1.00</b> The Mindy Project. <b>2.00</b> One Night With My Ex. <b>3.00</b> The Six Million Dollar Man. <b>4.00</b> Baywatch. <b>5.00</b> Knight Rider. <b>6.00</b> Malcolm. <b>7.00</b> The Nanny. <b>7.30</b> <b>MOVIE: Liar Liar.</b> (1997, M) <b>9.15</b> <b>MOVIE: Mr Deeds.</b> (2002, M) <b>11.15</b> The Nanny. <b>11.45</b> Baywatch. <b>12.40am</b> Visions Of Greatness. <b>1.50</b> Peaking. <b>2.10</b> Dance Moms. <b>3.00</b> Late Programs.</p>	<p><b>PEACH (82)</b> <b>6am</b> Charmed. <b>7.00</b> Dr Quinn. <b>8.00</b> Frasier. <b>9.00</b> Raymond. <b>10.00</b> Cheers. <b>11.00</b> The Neighborhood. <b>11.30</b> WIN's All Australian News. <b>12.30pm</b> A Million Little Things. <b>1.30</b> Medium. <b>2.30</b> The King Of Queens. <b>3.30</b> Seinfeld. <b>4.00</b> Everybody Loves Raymond. <b>5.00</b> Frasier. <b>6.00</b> Friends. <b>6.30</b> Neighbours. <b>7.00</b> Friends. <b>8.00</b> The Big Bang Theory. <b>9.30</b> Seinfeld. <b>10.00</b> Mom. <b>11.00</b> Late Programs.</p>

# Wednesday, December 9

<p><b>ABC (2)</b>  <b>6.00</b> News. <b>9.00</b> ABC News Mornings. <b>10.00</b> London Zoo: An Extraordinary Year. (R) <b>11.00</b> Gardening Australia. (R) <b>12.00</b> ABC News At Noon. <b>12.30</b> National Press Club Address. (Final) <b>1.40</b> Media Watch. (Final, PG, R) <b>2.00</b> Parliament Question Time. <b>3.10</b> ABC News Afternoons. <b>4.00</b> The Heights. (PG, R) <b>4.25</b> Julia Zemiro's Home Delivery. (R) <b>5.00</b> Escape From The City. (R)</p> <p><b>6.00</b> The Drum. <b>7.00</b> ABC News. <b>7.30</b> <b>7.30</b>. Presented by Leigh Sales. <b>8.00</b> Hard Quiz. (PG) Hosted by Tom Gleeson. <b>8.30</b> Gruen. Comedian Wil Anderson analyses the advertising industry and consumerism. <b>9.05</b> Reputation Rehab: OK Karen. (M) Hosted by Kirsten Drysdale and Zoe Norton Lodge. <b>9.40</b> Adam Hills: The Last Leg. UK-based panel show. <b>10.20</b> QI. (PG) <b>10.50</b> ABC Late News. <b>11.05</b> Media Watch. (Final, PG, R) <b>11.25</b> To Be Advised. <b>12.20</b> No Offence. (Final, MA15+alv, R) <b>1.10</b> Parliament Question Time. <b>2.10</b> Rage. (MA15+adhlnsv) <b>4.30</b> The Drum. (R) <b>5.30</b> <b>7.30</b>. (R)</p>	<p><b>SBS (3)</b>  <b>6.00</b> WorldWatch. <b>9.30</b> Greek News. <b>10.30</b> German News. <b>11.00</b> Spanish News. <b>11.30</b> Turkish News. <b>12.00</b> Arabic News F24. <b>12.30</b> ABC America: World News Tonight. <b>1.00</b> PBS NewsHour. <b>2.00</b> Michael Mosley: Medical Mavericks. (PGa, R) <b>3.00</b> Great British Railway Journeys. (PG, R) <b>3.30</b> Who Do You Think You Are? (PG, R) <b>4.35</b> Alex Polizzi's Secret Italy. (R) <b>5.30</b> Letters And Numbers. (R)</p> <p><b>6.00</b> Mastermind Australia. (R) <b>6.30</b> SBS World News. <b>7.35</b> Building Britain's Canals: Kennet And Avon. (PG, R) Part 3 of 3. <b>8.30</b> David Attenborough: India's Wild Eden. (R) Documents the mountains, deserts, jungles and oceans of the Indian state of Karnataka. <b>9.30</b> Miniseries: The Sister. (M) Part 2 of 4. <b>10.25</b> SBS World News Late. <b>10.55</b> 24 Hours In Emergency: Every Cloud. (Ma, R) <b>11.55</b> MOVIE: See You Up There. (2017, MA15+sv, R, France) <b>2.00</b> Vikings. (MA15+av, R) <b>3.45</b> Great British Railway Journeys. (R) <b>4.25</b> Great Irish Railway Journeys. (R) <b>5.00</b> CGTN English News. <b>5.15</b> NHK World English News. <b>5.30</b> Deutsche Welle English News.</p>	<p><b>SEVEN (6)</b>  <b>6.00</b> Sunrise. (R) <b>9.00</b> The Morning Show. (PG) <b>11.30</b> Seven Morning News. <b>12.00</b> MOVIE: Married By Christmas. (2016, PGas, R) <b>2.00</b> The Secret Daughter. (PGlv, R) <b>3.00</b> The Chase. (R) <b>4.00</b> Seven News At 4. <b>5.00</b> The Chase Australia. (R)</p> <p><b>6.00</b> Seven News. <b>7.00</b> Better Homes And Gardens Summer. Hosted by Johanna Griggs. <b>7.30</b> Dogs Behaving (Very) Badly. (PG) Follows dog trainer Graeme Hall. <b>8.30</b> MOVIE: Vacation. (2015, MA15+Ins, R) Feeling nostalgic over his own holidays as a child, a man takes his family on a road trip to an amusement park called Walley World, hoping the outing will spice up his marriage and help him reconnect with his sons. Ed Helms, Christina Applegate, Chris Hemsworth. <b>10.35</b> The Amazing Race. (PG) Hosted by Phil Keoghan. <b>11.35</b> Surveillance Oz. (PG, R) <b>12.00</b> Code Black. (Mad, R) <b>2.00</b> Home Shopping. (R) <b>4.00</b> NBC Today. <b>5.00</b> Seven Early News. <b>5.30</b> Sunrise.</p>	<p><b>NINE (5)</b>  <b>6.00</b> Today. <b>9.00</b> Today Extra. (PG) <b>11.30</b> Morning News. <b>12.00</b> The Ellen DeGeneres Show. (PG) <b>1.00</b> Desperate Housewives. (Mads, R) <b>3.00</b> Tipping Point. (PG) <b>4.00</b> Millionaire Hot Seat. (R) Hosted by Eddie McGuire. <b>5.00</b> Afternoon News.</p> <p><b>6.00</b> Nine News. <b>7.00</b> A Current Affair. <b>7.30</b> Paramedics. (M, R) A paramedic responds to a call for help. <b>8.30</b> The InBetween. (MA15+hv) Tom and Damien enlist Cassie's help when a mother and her son mysteriously vanish. <b>9.30</b> Chicago Med. (MA15+am) Maggie receives unsettling news about a new friend and breaks protocol to support him. <b>10.30</b> Nine News Late. A look at the latest news and events. <b>11.00</b> Law &amp; Order: Criminal Intent. (Mav, R) A retired officer's daughter is killed. <b>11.50</b> Tipping Point. (PG, R) <b>1.00</b> A Current Affair. (R) <b>1.30</b> TV Shop: Home Shopping. (R) <b>2.30</b> Global Shop. <b>3.00</b> TV Shop: Home Shopping. (R) <b>5.00</b> News Early Edition. <b>5.30</b> Today.</p>	<p><b>WIN (8)</b>  <b>6.00</b> Headline News. <b>8.00</b> Studio 10. (PG) <b>12.00</b> Dr Phil. (Mas) <b>1.00</b> To Be Advised. <b>2.00</b> Entertainment Tonight. <b>2.30</b> Three Veg And Meat. (R) <b>3.00</b> Judge Judy. (PG) <b>3.30</b> Freshly Picked With Simon Toohey. <b>4.00</b> Farm To Fork. (PG) <b>4.30</b> The Bold And The Beautiful. (PG) <b>5.00</b> 10 News First.</p> <p><b>6.30</b> The Project. The hosts and guest panellists take a look at the day's news, events and hot topics. <b>7.30</b> The Royals Revealed: Royal Weddings - Then &amp; Now. (PGa) Takes a look at the royal family. <b>8.30</b> MOVIE: Breath. (2017, Mals) Two teenage boys form an unlikely friendship with a mysterious older surfer and adventurer who pushes them to take risks that will have a lasting and profound impact on their lives. Simon Baker, Elizabeth Debicki, Richard Roxburgh. <b>10.50</b> The Masked Singer USA. Hosted by Nick Cannon. <b>12.50</b> WIN's All Australian News. <b>1.50</b> The Late Show With Stephen Colbert. (PG) Hosted by Stephen Colbert. <b>3.00</b> Home Shopping. (R) <b>4.00</b> CBS This Morning. <b>5.30</b> Headline News Early.</p>
<p><b>ABC COMEDY (22)</b> <b>6am</b> Children's Programs. <b>7.15pm</b> Odd Squad. <b>7.30</b> Spicks And Specks. <b>8.30</b> Friday Night Dinner. (Final) <b>8.55</b> The IT Crowd. <b>9.20</b> Rosehaven. <b>9.50</b> Frontline. <b>10.20</b> The Thick Of It. <b>10.50</b> Dirk Gently's Holistic Detective Agency. <b>11.45</b> Squinters. <b>12.10am</b> Red Dwarf. <b>12.40</b> Crashing. <b>1.05</b> Green Wing. <b>2.00</b> QI. <b>2.30</b> The Catherine Tate Show. <b>3.00</b> News Update. <b>3.05</b> Close. <b>5.00</b> Late Programs.</p>	<p><b>VICELAND (31)</b> <b>6am</b> WorldWatch. <b>Noon</b> Hustle. <b>12.50</b> Jasper And Errol's First Time. <b>1.40</b> One Star Reviews. <b>2.05</b> Rum: The Thirsty Road. <b>2.55</b> Hunting Hitler. <b>3.45</b> WorldWatch. <b>5.10</b> Small Business Secrets. <b>5.40</b> The Joy Of Painting. <b>6.10</b> Alone. <b>7.05</b> Jeopardy! <b>7.35</b> 8 Out Of 10 Cats Does Countdown. <b>8.30</b> MOVIE: Ray. (2004, M) <b>11.15</b> MOVIE: Glitter. (2001, M) <b>1.10am</b> Late Programs.</p>	<p><b>7MATE (60)</b> <b>6am</b> Morning Programs. <b>9.00</b> American Pickers. <b>10.00</b> America's Game. <b>11.00</b> A Football Life. <b>Noon</b> Ax Men. <b>2.00</b> Outback Truckers. <b>3.00</b> Limitless. <b>3.30</b> Life Off Road. <b>4.00</b> Al McGlashan's Fish'n With Mates. <b>4.30</b> Mega Marine Machines. <b>5.30</b> Storage Wars: Texas. <b>6.00</b> American Pickers. <b>7.00</b> Pawn Stars. <b>7.30</b> The Simpsons. <b>8.30</b> Family Guy. <b>9.30</b> American Dad! <b>10.30</b> Golden Boy. (Premiere) <b>11.00</b> Late Programs.</p>	<p><b>9GEM (52)</b> <b>6am</b> TV Shop. <b>7.00</b> Creflo Dollar Ministries. <b>7.30</b> TV Shop: Home Shopping. <b>10.30</b> The Ellen DeGeneres Show. <b>11.30</b> My Favorite Martian. <b>Noon</b> ER. <b>1.00</b> Days Of Our Lives. <b>1.55</b> The Young And The Restless. <b>2.50</b> Antiques Roadshow. <b>3.20</b> MOVIE: Saturday Island. (1952, PG) <b>5.20</b> Heartbeat. <b>6.30</b> Antiques Roadshow. <b>7.30</b> As Time Goes By. <b>8.50</b> Midsomer Murders. <b>10.50</b> Silent Witness. <b>12.10am</b> Late Programs.</p>	<p><b>BOLD (81)</b> <b>6am</b> Home Shopping. <b>8.00</b> Diagnosis Murder. <b>9.00</b> Mission: Impossible. <b>10.00</b> Jake And The Fatman. <b>11.00</b> MacGyver. <b>Noon</b> NCIS. <b>1.00</b> WIN's All Australian News. <b>2.00</b> L.A.'s Finest. <b>3.00</b> Bondi Rescue. <b>3.30</b> Diagnosis Murder. <b>4.30</b> Star Trek: The Next Generation. <b>5.30</b> Star Trek: Voyager. <b>6.30</b> Bondi Rescue. <b>7.30</b> NCIS. <b>8.30</b> NCIS: Los Angeles. <b>12.10am</b> Shopping. <b>2.10</b> Late Programs.</p>
<p><b>NITV (34)</b> <b>6am</b> Morning Programs. <b>1.50pm</b> Emptying The Tank. <b>2.00</b> Intune 08. <b>3.00</b> Cities Of Gold. <b>3.25</b> Bushwhacked! <b>3.55</b> Raven's Quest. <b>4.00</b> Musomagic. <b>4.30</b> Move It Mob Style. <b>5.00</b> Fraggie Rock. <b>6.00</b> Foreign Flavours. <b>6.30</b> Off The Grid With Pio. <b>7.00</b> Our Stories. <b>7.35</b> NITV News Update. <b>7.40</b> Death Row Chronicles. <b>8.30</b> Rudeboy: The Story Of Trojan Records. <b>10.05</b> Away From Country. <b>10.10</b> News. <b>11.05</b> Late Programs.</p>	<p><b>SBS MOVIES (32)</b> <b>6am</b> The Thief Of Bagdad. Continued. (1940, PG) <b>6.30</b> Offside. (2006, PG, Farsi) <b>8.10</b> Complicity. (2018, PG, Japanese) <b>10.20</b> Little Nicolas. (2009, PG, French) <b>Noon</b> The Thief Of Bagdad. (1940, PG) <b>2.00</b> The Lunchbox. (2013, PG, Hindi) <b>4.00</b> Bandslam. (2009, PG) <b>6.05</b> Under The Cover Of Cloud. (2018, PG) <b>7.45</b> Two Days, One Night. (2014, M, French) <b>9.30</b> The Railway Man. (2013, M) <b>11.40</b> Late Programs.</p>	<p><b>7TWO (62)</b> <b>6am</b> Morning Programs. <b>8.00</b> Harry's Practice. <b>8.30</b> Million Dollar Minute. <b>9.30</b> NBC Today. <b>Noon</b> When Magic Goes Horribly Wrong. <b>1.00</b> Dumped: Revenge Extremes. <b>2.00</b> Harry's Practice. <b>2.30</b> Million Dollar Minute. <b>3.30</b> To Be Advised. <b>4.30</b> The Real Seachange. <b>5.00</b> Under The Hammer. <b>5.30</b> Escape To The Country. <b>6.30</b> Bargain Hunt. <b>7.30</b> The Coroner. <b>8.30</b> Lewis. <b>10.30</b> Jonathan Creek. <b>11.40</b> Late Programs.</p>	<p><b>9GO! (53)</b> <b>6am</b> Children's Programs. <b>11.00</b> Dance Moms. <b>Noon</b> Royal Pains. <b>1.00</b> The Mindy Project. <b>2.00</b> One Night With My Ex. <b>3.00</b> The Six Million Dollar Man. <b>4.00</b> Baywatch. <b>5.00</b> Knight Rider. <b>6.00</b> Malcolm. <b>7.00</b> The Nanny. <b>7.30</b> Paranormal Caught On Camera. <b>8.30</b> MOVIE: Underworld: Evolution. (2006, MA15+) <b>10.40</b> To Be Advised. <b>12.40am</b> The Nanny. <b>1.10</b> The Break Boys. <b>2.10</b> Dance Moms. <b>3.00</b> Late Programs.</p>	<p><b>PEACH (82)</b> <b>6am</b> Charmed. <b>7.00</b> Dr Quinn. <b>8.00</b> Frasier. <b>9.00</b> Raymond. <b>10.00</b> Cheers. <b>11.00</b> The Neighborhood. <b>11.30</b> WIN's All Australian News. <b>12.30pm</b> A Million Little Things. <b>1.30</b> Medium. <b>2.30</b> The King Of Queens. <b>3.30</b> Seinfeld. <b>4.00</b> Everybody Loves Raymond. <b>5.00</b> Frasier. <b>6.00</b> Friends. <b>6.30</b> Neighbours. <b>7.00</b> Friends. <b>8.00</b> The Big Bang Theory. <b>9.30</b> Seinfeld. <b>10.00</b> 2 Broke Girls. <b>11.00</b> Late Programs.</p>



Studies show people who sleep **8 hours per night** have stronger immune systems and reduced stress levels.

**Mt Gambier** | Ph: 08 8725 0333



# Thursday, December 10

<p><b>ABC (2)</b>  <b>6.00</b> News Breakfast. <b>9.00</b> ABC News Mornings. <b>10.00</b> To Be Advised. <b>10.30</b> Australian Story. (Final, R) <b>11.00</b> Gardening Australia. (R) <b>12.00</b> ABC News At Noon. <b>1.00</b> Hard Quiz. (PG, R) <b>1.30</b> Reputation Rehab. (M, R) <b>2.00</b> Parliament Question Time. <b>3.10</b> ABC News Afternoons. <b>4.00</b> The Heights. (PG, R) <b>4.30</b> Julia Zemiro's Home Delivery. (R) <b>5.00</b> Escape From The City. (R)</p> <p><b>6.00</b> The Drum. <b>7.00</b> ABC News. <b>7.30</b> <b>7.30</b>. Presented by Leigh Sales. <b>8.00</b> Scottish Vets Down Under. (PG) Dr Chris performs a caesarean. <b>8.30</b> Joanna Lumley's Hidden Caribbean. (PG, R) Part 1 of 2. Joanna Lumley explores the Caribbean beginning in Havana. <b>9.20</b> Death In Paradise. (Ma, R) A radio legend is murdered live on air. <b>10.20</b> Anh's Brush With Fame. (PG, R) <b>10.50</b> ABC Late News. <b>11.05</b> When Louis Met Paul And Debbie. (PG, R) <b>12.00</b> Louis Theroux: Louis And The Brothel. (Mals, R) <b>1.00</b> Parliament Question Time. <b>2.00</b> Rage. (MA15+adhlnsv) <b>4.30</b> The Drum. (R) <b>5.30</b> <b>7.30</b>. (R)</p>	<p><b>SBS (3)</b>  <b>6.00</b> WorldWatch. <b>9.30</b> Greek News. <b>10.30</b> German News. <b>11.00</b> Spanish News. <b>11.30</b> Turkish News. <b>12.00</b> Arabic News F24. <b>12.30</b> ABC America: World News Tonight. <b>1.00</b> PBS NewsHour. <b>2.00</b> Michael Mosley: Medical Mavericks. (Ma, R) <b>3.00</b> Great British Railway Journeys. (PG, R) <b>3.30</b> Who Do You Think You Are? (PG, R) <b>4.35</b> Alex Polizzi's Secret Italy. (R) <b>5.30</b> Letters And Numbers. (R)</p> <p><b>6.00</b> Mastermind Australia. (R) <b>6.30</b> SBS World News. <b>7.30</b> Secrets Of Britain: Secrets Of Selfridges. (R) <b>8.30</b> Empire With Michael Portillo. (M) Part 4 of 4. <b>9.25</b> Behind The Blue Line: Untold Australia. (Mal, R) A look at police in Perth's Mirrabooka community. <b>10.25</b> SBS World News Late. <b>10.50</b> 24 Hours In Police Custody. (Madlv, R) <b>11.45</b> Wisting. (Malv, R) <b>4.15</b> Great Irish Railway Journeys. (PG, R) <b>4.55</b> Food Safari Fire: Bitesize. (R) <b>5.00</b> CGTN English News. <b>5.15</b> NHK World English News. <b>5.30</b> Deutsche Welle English News.</p>	<p><b>SEVEN (6)</b>  <b>6.00</b> Sunrise. (R) <b>9.00</b> The Morning Show. (PG) <b>11.30</b> Seven Morning News. <b>12.00</b> MOVIE: Merry Ex-Mas. (2014, PGas, R) <b>2.00</b> The Secret Daughter. (PGav, R) <b>3.00</b> The Chase. (R) <b>4.00</b> Seven News At 4. <b>5.00</b> The Chase Australia. (R)</p> <p><b>6.00</b> Seven News. <b>6.45</b> Cricket. Big Bash League. Game 1. Hobart Hurricanes v Sydney Sixers. From Blundstone Arena, Hobart. <b>10.30</b> The Amazing Race. (PG) Teams of two continue their race around the world. Hosted by Phil Keoghan. <b>11.30</b> Border Security: Australia's Front Line. (PG, R) A young couple have an unhappy start to their romantic holiday after a customs search. A man claims he had no idea of what is in his bags. <b>12.00</b> Blindspot. (Mv, R) The team partners with a conspiracy theorist. <b>2.00</b> Home Shopping. (R) <b>4.00</b> NBC Today. News and current affairs. <b>5.00</b> Seven Early News. <b>5.30</b> Sunrise.</p>	<p><b>NINE (5)</b>  <b>6.00</b> Today. <b>9.00</b> Today Extra. (PG) <b>11.30</b> Morning News. <b>12.00</b> The Ellen DeGeneres Show. (PG) <b>1.00</b> Desperate Housewives. (Mads, R) <b>3.00</b> Tipping Point. (PG) <b>4.00</b> Millionaire Hot Seat. (R) Hosted by Eddie McGuire. <b>5.00</b> Afternoon News.</p> <p><b>6.00</b> Nine News. <b>7.00</b> A Current Affair. <b>7.30</b> Great Getaways. (PG) Takes a look at holiday destinations. <b>8.30</b> Race Across The World. (PGI) Setting off from Panama City, the teams head to the Caribbean Sea where they encounter complications. <b>9.50</b> Inside Phuket Airport: Welcome To Paradise: Customer Services. (Premiere) A look into the airport workers in Phuket. <b>10.50</b> Nine News Late. <b>11.20</b> World's Wildest Flights. (PGa, R) <b>12.10</b> Tipping Point. (PG, R) <b>1.05</b> A Current Affair. (R) <b>1.30</b> TV Shop: Home Shopping. (R) <b>2.30</b> Global Shop. <b>3.00</b> TV Shop: Home Shopping. (R) <b>5.00</b> News Early Edition. <b>5.30</b> Today.</p>	<p><b>WIN (8)</b>  <b>6.00</b> Headline News. <b>8.00</b> Studio 10. (PG) <b>12.00</b> Dr Phil. (Mas) <b>1.00</b> Jamie Oliver's Ultimate Veg. (R) <b>2.00</b> Entertainment Tonight. <b>2.30</b> Three Veg And Meat. (R) <b>3.00</b> Judge Judy. (PG) <b>3.30</b> Freshly Picked With Simon Toohey. <b>4.00</b> Farm To Fork. (PG) <b>4.30</b> The Bold And The Beautiful. (PG) <b>5.00</b> 10 News First.</p> <p><b>6.30</b> The Project. A look at the day's news. <b>7.30</b> Christmas With The Australian Women's Weekly. Tips and ideas for the festive season. <b>8.30</b> Law &amp; Order: SVU. (Final, Madv) As Carisi deals with witness intimidation in Sir Toby Moore's trial, the SVU team faces setbacks in other cases. <b>9.30</b> Blue Bloods. (Return) Frank battles with City Council speaker Regina Thomas over protests against police brutality. <b>10.30</b> This Is Us. (Ma) <b>11.30</b> WIN's All Australian News. <b>12.30</b> The Project. (R) <b>1.30</b> The Late Show With Stephen Colbert. (PG) <b>2.30</b> Home Shopping. (R) <b>4.00</b> CBS This Morning. <b>5.30</b> Headline News Early.</p>
<p><b>ABC COMEDY (22)</b> <b>6am</b> Children's Programs. <b>7.15pm</b> Odd Squad. <b>7.30</b> Spicks And Specks. <b>8.30</b> Hard Quiz. <b>9.00</b> Mock The Week. <b>9.30</b> Reputation Rehab. <b>10.00</b> Superwo. <b>10.25</b> Kitty Flanagan: Charming And Alarming. <b>11.25</b> Ghosts. <b>11.55</b> Dirk Gently's Holistic Detective Agency. <b>12.40am</b> Squinters. <b>1.05</b> Red Dwarf. <b>1.30</b> Crashing. <b>1.55</b> Green Wing. <b>2.50</b> News Update. <b>2.55</b> Close. <b>5.00</b> Five Minutes More. <b>5.05</b> Late Programs.</p>	<p><b>VICELAND (31)</b> <b>6am</b> WorldWatch. <b>Noon</b> Hustle. <b>12.50</b> Jasper And Errol's First Time. <b>1.40</b> One Star Reviews. <b>2.05</b> Hunting Hitler. <b>3.45</b> WorldWatch. <b>5.10</b> Small Business Secrets. <b>5.40</b> The Joy Of Painting. <b>6.10</b> Alone. <b>7.05</b> Jeopardy! <b>7.35</b> 8 Out Of 10 Cats Does Countdown. <b>8.30</b> The Curse Of Oak Island. <b>9.20</b> Full Frontal With Samantha Bee. <b>9.45</b> Enemies Of The People: Trump &amp; The Press. <b>10.55</b> The Erectionman. <b>11.55</b> Late Programs.</p>	<p><b>7MATE (60)</b> <b>6am</b> Morning Programs. <b>9.00</b> America's Game. <b>11.00</b> A Football Life. <b>Noon</b> Ax Men. <b>2.00</b> Outback Truckers. <b>3.00</b> Mudslingers. <b>3.30</b> Life Off Road. <b>4.00</b> Al McGlashan's Fish'n With Mates. <b>4.30</b> Mega Marine Machines. <b>5.30</b> American Pickers. <b>6.30</b> Cricket. Big Bash League. Game 1. Hobart Hurricanes v Sydney Sixers. <b>6.45</b> Pawn Stars. <b>8.15</b> MOVIE: Total Recall. (1990, M) <b>10.40</b> Late Programs.</p>	<p><b>9GEM (52)</b> <b>6am</b> TV Shop: Home Shopping. <b>7.00</b> Creflo Dollar Ministries. <b>7.30</b> TV Shop: Home Shopping. <b>10.30</b> The Ellen DeGeneres Show. <b>11.30</b> My Favorite Martian. <b>Noon</b> ER. <b>1.00</b> Days Of Our Lives. <b>1.55</b> The Young And The Restless. <b>2.50</b> Antiques Roadshow. <b>3.20</b> MOVIE: The Queen Of Spades. (1949, PG) <b>5.20</b> Heartbeat. <b>6.30</b> Antiques Roadshow. <b>7.30</b> Poirot. <b>9.30</b> The First 48. <b>10.30</b> The Price Of Duty. <b>11.30</b> Late Programs.</p>	<p><b>BOLD (81)</b> <b>6am</b> Home Shopping. <b>8.00</b> Motor Racing. Formula 1. Race 16. Sakhir Grand Prix. Replay. <b>9.00</b> Mission: Impossible. <b>10.00</b> Jake And The Fatman. <b>11.00</b> MacGyver. <b>Noon</b> NCIS. <b>1.00</b> WIN's All Australian News. <b>2.00</b> L.A.'s Finest. <b>3.00</b> Bondi Rescue. <b>3.30</b> Diagnosis Murder. <b>4.30</b> Star Trek: Voyager. <b>6.30</b> Bondi Rescue. <b>7.30</b> NCIS. <b>8.30</b> Hawaii Five-0. <b>10.30</b> SEAL Team. (Return) <b>11.30</b> Late Programs.</p>
<p><b>NITV (34)</b> <b>6am</b> Morning Programs. <b>2.30pm</b> Songlines On Screen. <b>3.00</b> Cities Of Gold. <b>3.25</b> Bushwhacked! <b>3.55</b> Raven's Quest. <b>4.00</b> Musomagic. <b>4.30</b> Move It Mob Style. <b>5.00</b> Fraggie Rock. <b>6.00</b> Foreign Flavours. <b>6.30</b> Pete &amp; Pio's Kai Safari. <b>7.00</b> Our Stories. <b>7.20</b> Anthem Sessions Interstitials. <b>7.25</b> NITV News Update. <b>7.30</b> Black As. <b>7.40</b> American Soul. <b>8.30</b> MOVIE: The Blues Brothers. (1980, M) <b>10.45</b> Late Programs.</p>	<p><b>SBS MOVIES (32)</b> <b>6am</b> Little Nicolas. Continued. (2009, PG, French) <b>7.05</b> Under The Cover Of Cloud. (2018, PG) <b>8.45</b> Esio Trot. (2015, PG) <b>10.25</b> Bandslam. (2009, PG) <b>12.30pm</b> City Of Ember. (2008, PG) <b>2.15</b> Offside. (2006, PG, Farsi) <b>3.55</b> Selkie. (2000, PG) <b>5.35</b> Complicity. (2018, PG, Japanese) <b>7.45</b> Vicky Cristina Barcelona. (2008, M) <b>9.30</b> Merry Christmas, Mr Lawrence. (1983, M) <b>11.45</b> Late Programs.</p>	<p><b>7TWO (62)</b> <b>6am</b> Morning Programs. <b>8.30</b> Million Dollar Minute. <b>9.30</b> NBC Today. <b>Noon</b> Hospital. <b>1.00</b> Holiday Horrors: Caught On Camera. <b>2.00</b> Harry's Practice. <b>2.30</b> Million Dollar Minute. <b>3.30</b> To Be Advised. <b>4.30</b> The Real Seachange. <b>5.00</b> Under The Hammer. <b>5.30</b> Escape To The Country. <b>6.30</b> Bargain Hunt. <b>7.30</b> Father Brown. <b>8.30</b> Murdoch Mysteries. <b>9.30</b> One Lane Bridge. (Premiere) <b>11.30</b> Late Programs.</p>	<p><b>9GO! (53)</b> <b>6am</b> Children's Programs. <b>11.00</b> Dance Moms. <b>Noon</b> Royal Pains. <b>1.00</b> The Mindy Project. <b>2.00</b> One Night With My Ex. <b>3.00</b> The Six Million Dollar Man. <b>4.00</b> Baywatch. <b>5.00</b> Knight Rider. <b>6.00</b> Malcolm. <b>7.00</b> The Nanny. <b>7.30</b> MOVIE: Happy Gilmore. (1996, M) <b>9.30</b> MOVIE: American Wedding. (2003, MA15+) <b>11.30</b> The Nanny. <b>Midnight</b> Baywatch. <b>1.00</b> Xtreme Collxtion. <b>2.00</b> Dance Moms. <b>2.50</b> Late Programs.</p>	<p><b>PEACH (82)</b> <b>6am</b> Charmed. <b>7.00</b> Dr Quinn. <b>8.00</b> Frasier. <b>9.00</b> Raymond. <b>10.00</b> Cheers. <b>11.00</b> The Neighborhood. <b>11.30</b> WIN's All Australian News. <b>12.30pm</b> A Million Little Things. <b>1.30</b> Medium. <b>2.30</b> The King Of Queens. <b>3.30</b> Seinfeld. <b>4.00</b> Everybody Loves Raymond. <b>5.00</b> Frasier. <b>6.00</b> Friends. <b>6.30</b> Neighbours. <b>7.00</b> Friends. <b>8.00</b> The Big Bang Theory. <b>9.30</b> Seinfeld. <b>10.30</b> Carol's Second Act. <b>11.00</b> Late Programs.</p>

# Entertainment



**CHRISTMAS SPIRIT STILL ALIVE:** Blue Lake Carols event organiser Rudy Furlong, production manager Monica Hart, event emcee Danni Reade and musical director Hannah Morrison.



**SECRET SANTA:** A trail of hidden Christmas animations is currently active around Mount Gambier, viewable through a smartphone application.

## Festive secrets revealed

A FESTIVE trail of hidden Christmas animations is providing a unique and COVID safe way for Limestone Coast residents to embrace the holiday spirit in Mount Gambier.

Animations have been placed at numerous iconic city locations, which are only viewable through a smartphone thanks to a special Augmented Reality (AR) project.

An initiative of Mount Gambier City Council, people can use the free app Eyejack to launch into the experience and view the animations, which are situated at the city's Visitor Centre, Valley Lakes and Umpherston Sinkhole, the city centre and throughout the Mount Gambier Railway Lands.

"With COVID-19 restrictions varying we wanted to provide a Christmas experience for the community that wouldn't rely on large crowds and was something we haven't had in Mount Gambier before," The Riddoch coordinator Talie Teakle said.

"Augmented reality through your phone is a fun way to bring some Christmas cheer in a new, innovative and COVID safe way."

Large stickers have been placed at each location to help people view the magical Christmas animations.

"You can even point your phone at your friends and film them interacting with Santa or reindeers, falling presents and snowglobes," Ms Teakle said.

Brochures outlining the full list of 18 locations are available from the Civic Centre, The Riddoch Arts & Cultural Centre and the Mount Gambier Visitor Centre.

The experience will continue until December 26.

# Covid-safe carols set

**MOLLY TAYLOR**

molly.taylor@tbwtoday.com.au

THE traditional Blue Lake Carols will proceed this year but under a virtual format due to COVID-19.

Typically held outdoors at the Mount Gambier Railway Lands, performers will instead take to the Sir Robert Helpmann Theatre stage with the event to be broadcast on December 13 from 7.30pm across Youtube and Facebook.

A staple on the region's festive event calendar since first held at the Mount Gambier Showgrounds on a cold and wet Christmas Eve in 1947, it will be a major change for organisers, who have been prepared to adapt rather than cancel the much-loved community event.

The Blue Lake Carols typically attracts an audience upwards of 5000 people but organisers new concessions would be made when planning started in June due to coronavirus restrictions and health measures around

large public gatherings.

As well as the on stage items, the broadcast will feature performances by the Mount Gambier City Band and the Mount Gambier Library Ukuleles.

The full list of performers include Simon Fisher and Danni Reade as emcees, Phoenix Choir, Alison Newman and Emma Anderson, Scott Maxwell, Fiona Unger, Gabriel Strachan, Jordanna Jones, Trish Thompson, Tamara Sealey, Ben Hood, Lilli Fulwood and Louise Adams.

## Leake family history explored in new book

A NEW book sharing intimate details about the Leake family and Glencoe district will be published following a \$5000 boost from the History Trust of South Australia.

The funds will help authors John Berger and Carol Grbich - both National Trust of SA volunteers - self-publish the historical book *The Accidental Heiress - Journey of a Glencoe squatter's daughter*.

The book revolves around the Leake family, which was one of the first settlers in south-east South Australia in 1844.

The Leake family established the Glencoe Station, which the last remaining part today is the Glencoe Woolshed.

After a nasty court case, Letitia Sarah Leake, the daughter of squatter Edward Leake, became the sole beneficiary to the estate.

Ms Grbich said the engaging, accessible book was about a really fascinating family and had everything - "lust, murder and huge amounts of money".

"We have this beautiful old Woolshed but we didn't really have a lot of information. It was on boards but nobody really read them," Ms Grbich said of the inspiration.

"We thought let's look at the family and see who they were. The further we delved, the more exotic it became," she said.

"We followed it and came across the

young daughter who inherited this huge fortune of about \$25m and we followed her life.

"There was a nasty court case, the family got vicious.

"Very wealthy men were clamoring from all over Australia trying to persuade her to marry them. She left the country, ended up living in Big Manor, in England, and ended up buying land all around the world."

Letitia ended up donating an English estate - Harefield Park - to the Australian Government during World War 1 and it became the first hospital overseas for the ANZACs.

The authors have spent the last two years researching this story with the help from others who started previously and will now publish their work thanks to the South Australian History Fund grant, awarded by the History Trust of South Australia.

Trust chief executive Greg Mackie OAM said the History Trust of SA was dedicated to building the evidence of South Australia's rich and fascinating past and making it accessible to all.

"Supporting the extensive community history network and researchers to explore and present South Australia's unique stories is at the heart of the South Australian History Fund and is a key aspect of the History Trust of South Australia 'giving the past a future - now,'" he said.

The fund supports community and indi-



**HISTORIC STORY:** *The Accidental Heiress - Journey of a Glencoe squatter's daughter* will be published, sharing history about the Leake family.

vidual projects, publications and research that contribute to the knowledge, understanding and sharing of South Australia's rich history, by providing up to \$5000 from a total grant fund of about \$70,000 annually.

The next deadline is mid-2021.

## Local bands raring to go

TICKETS are selling fast for the inaugural Local & Live at the Sir Robert Helpmann Theatre on December 12.

Limestone Coast bands Chelsea Manor and Higgs Field will take to the stage at the venue, in an attempt to reignite the music scene after COVID-19 closures.

Tickets can be purchased at countryarts.org.au or from the theatre box office over the phone.

# BIG RIGS ON RIGHT ROAD

BY MOLLY TAYLOR

TRUCKS of all shapes and sizes will convoy from Nangwarry to Mount Gambier this weekend to help purchase festive gifts for Limestone Coast youth.

In conjunction with the recent Baptist Care's Limestone Coast Toy Run, fundraising identity Adam Smith has coordinated the 2020 Christmas Truck Toy Run on December 5 to help raise further funds to buy presents for the region's most vulnerable.

Mr Smith, who owns Prestige Truck Detailing, has organised the event in an effort to expand the community's reach to those in need.

"Last week, a few of us were talking about how some of the kids in the region were doing it pretty tough... sometimes you just don't realise," he said.

"I feel as though Mount Gambier gives me a lot so I always like to give back, especially to the children."

With the impacts of COVID-19, Mr Smith said truck drivers had also been through a lot this year and thought the event was a way they could have their moment of glory.

"They have worked pretty hard all year and have gone through COVID-19 and this puts them under the spotlight for that short period of time, for all the good things," he said. "It is always the cars and the motorbikes and there is not always a lot of opportunity for the trucks."

"It's nothing spectacular and is just a leisurely cruise to allow the truck drivers to get a bit of recognition and enjoy the day."

Mr Smith said there would be a variety of trucks involved including smaller, bigger, semi-trucks and everything in between.

The convoy will be held on December 5, starting at Nangwarry BP at 9.30am, driving through Mount Gambier to arrive at the Blue Lake Golf Links. Due to restrictions, only cash donations will be accepted.



**TRUCKING GOOD CAUSE:** Mount Gambier 2020 Christmas Truck Toy Run coordinator Adam Smith (middle) son Austin and truck driver Chris Stockwell will be participating in the inaugural event this weekend, hoping to raise thousands of dollars to purchase gifts for disadvantaged youth.

Picture: MOLLY TAYLOR

## MAKE IT WORK FOR YOU

At Noel Barr Toyota



PRIMARY PRODUCER OFFER  
**2.9% ANNUAL PERCENTAGE RATE**<sup>[F4]</sup>

FOR PRIMARY PRODUCER  
COMMERCIAL APPLICANTS  
MAX FINANCE TERM 48 MONTHS  
ON SELECTED VEHICLES ONLY



Right now for primary producer commercial applicants purchasing a selected Toyota vehicle, you can get a 2.9% Annual Percentage Rate <sup>[F4]</sup>. Max finance term of 48 months. Make your way into Noel Barr Toyota today. Offer ends December 31.

### Noel Barr Toyota

35 Bay Road,  
Mount Gambier  
T: 08 8721 3333  
LMVD 65317  
noelbarrtoyota.com.au



**OH WHAT A FEELING**

[F4] 2.9% annual percentage rate available on a Business Vehicle Loan to approved primary producer commercial applicants of Toyota Finance to finance all new & demo HiLux 4x4, HiLux 4x2, LandCruiser 70, LandCruiser 200, Prado & Fortuner (build dates up to and including December 2020). Finance applications must be received by 31/12/2020. Maximum finance term of 48 months applies. This offer is not available in conjunction with any other finance offer. Terms, conditions, fees and charges apply. Offer ends 31/12/2020. Toyota Finance reserves the right to change, extend or withdraw an offer at any time. Ask your participating SA, NT, Broken Hill and Mildura Toyota dealer for more information. Toyota Finance, a division of Toyota Finance Australia Limited ABN 48 002 435 181, AFSL and Australian Credit Licence 392536.

T2020-015798

“ Does your new car  
 come with  
**5 years FREE Servicing**  
 or a  
**FREE Towpack?!?** ”



OGR  **mazda**  
**EXCLUSIVE OFFERS:**

Brand-New Mazda BT-50 delivered with FREE Towpack.<sup>^</sup>  
 OR/ 5 years FREE scheduled servicing ONLY on new  
 Mazda Passenger cars throughout the range<sup>^</sup>

*Life is a journey...  
 Enjoy the ride in your new car!  
 from*



**OGR Mount Gambier**

33-41 Penola Road, Mount Gambier | LVD 2495  
 Phone sales direct (08) 8724 1177  
 Email: [sales@ogr.com.au](mailto:sales@ogr.com.au) | [www.ogr.com.au](http://www.ogr.com.au)



<sup>^</sup>Offers exclusive to OGR. Terms & Conditions apply. To approved applicants. Excludes fleet, Government and rental. Vehicles must be ordered from November 2020 and minimum deposits paid prior to 24/12/2020 with finance approval by 31/12/2020. E&OE. \*Eligibility criteria apply. Seek specialist Tax and Accounting advice to ascertain your business eligibility.



The Asaki tops off the expanded Mazda CX-8 range with technology and safety upgrades.



# CX-8 SPREADS SUV WINGS

BY DEREK OGDEN

THE new Mazda CX-8 is the vehicle for which the phrase 'middle of the road' (or dirt track) was coined. The sports utility vehicle slots in mid-range between the CX-5 and CX-9 with ease while offering diesel power to the mix.

Now with eight variants, the entry-level CX-8 Sport petrol front-wheel drive comes in below 40 grand (just) at \$39,910, plus on-road costs, while the halo is carried by the Asaki diesel all-wheel drive at \$65,440. The latter was the test car.

The latest upgrade for 2020, the second since its entry to the market in 2018, the even-seat SUV has been given added appeal to customers who look no further than the bitumen with a new 2.5-litre efficient Skyactiv-G petrol engine joining the front-wheel drive variants.

The Skyactiv-D 2.2-litre diesel unit has been maintained in all-wheel drive models for those more adventurous owners wishing to go bush. This is made easier by the addition of Mazda's newly developed Off-Road Traction Assist to reduce wheel spin by distributing torque to the tyres with most grip.

The entire MY20 CX-8 model range is backed by a five-year unlimited kilometre warranty and similar term Mazda Premium Roadside Assistance plan.

## STYLING

A refreshed key fob and new nameplate badging are among few changes with the latest Mazda CX-8.

While the whole range - Sport, Touring, GT and Asaki - offers similar looks characteristic of the seven-seat SUV, 19-inch alloy wheels and power automatic tailgate set the Asaki apart.

## INTERIOR

Those familiar with Mazda's layout of controls and instruments will feel at home in the latest CX-8 with minimum changes indoors. Genuine timber trim on doors and dash, and front seat ventilation set the Asaki apart from the rest of the range.

However, one stand-out feature of the test Asaki, not in the most attractive way, was the leather upholstery. The white colour of the test vehicle stuff was an assault on the eyes and would be a bugger to keep clean.

There's no lack of space for occupants with an electric sunroof emphasising the open feeling in the cabin.

Work by engineers has improved noise, vibration and harshness quality by adding more damping material to the roof.

## INFOTAINMENT

As well as the 8-inch full-colour dashboard

display there's a 7-inch multi-information meter and head-up windscreen display. Apple Carplay and Android Auto are standard.

The Asaki also boasts a Bose Premium 273W amplifier and ten speakers, including subwoofer.

## ENGINES / TRANSMISSIONS

The latest 2.5-litre petrol engines are limited to front-wheel drive variants, while the carried-over 2.2-litre four-cylinder twin-turbo-charged diesel motor with i-Stop, mated with a six-speed automatic, transmission serves the rest of the range.

## SAFETY

A top-rate ANCAP safety score comes care of blind spot monitoring, lane departure warning, lane keeping assist, rear cross-traffic alert and traffic sign recognition.

Thrown in are an advanced version of Smart City Brake Support with added nighttime pedestrian protection plus larger eight-inch central dashboard display with bigger icons for easier recognition.

## DRIVING

Compared with many of the modern diesel motors doing the rounds, the carried-over 2.2 litre of the CX-8 Asaki was noisy. The stop / start engine system also was not the best, with a jolt at times when re-engaging.

Fuel consumption claimed by the maker for the 2.2 diesel on the combined urban / highway cycle is 6 litres per 100 kilometres. The test vehicle recorded 8.5 litres per 100 and 4.5 litres per 100, respectively in the suburb and on the open road.

Third row leg room is limited but the middle row can be shoved forward to add space for longer legs.

Getting in and out of the third row has been made easier with the addition of a one-touch switch on the left and right sides of the second-row cushions for the seats to fold down.

Third-row occupants can take advantage of two 2.5A USB power points, making it possible to charge smartphones and other devices from any seat. Parking can be made with confidence thanks to a 360-degree view all-round camera.

At 209 litres, there's cramped cargo room with all seats in operation. With third-row seating ditched space blows out to 742 litres. The Asaki AWD can pull up to 2000 kg and has a 750 kg unbraked towing capacity.

## SUMMING UP

Mazda continues to tweak its extensive SUV cohort with the MY20 CX-8. There's a model to suit most lifestyles and budgets. The range-topping Asaki wants for almost nothing in its segment.

**For Sale**



**FARM TO FORK:** The ninth George the Farmer title Vegetable Orchestra, created by Simone Kain and Ben Hood, stars Penola's Petticoat Lane Vegetable and Herb Garden and garden founder Kate Spencer (centre). **Picture: RAQUEL MUSTILLO**

**A/C Wongabeena  
Poll Dorset Stud  
Penola Est 1970**

Poll Dorset Rams 1.5 years  
Outstanding for growth and type  
Early inspection and purchase recommended  
Flock Ram prefix 1676  
Brucellosis tested  
Delivery can be arranged in nearby areas



**Elders Mount Gambier**

**Ben Gregory** 0418 498 587  
**Brad Holdman** 0419 281 787  
**David Creek** 0408 849 309  
**Vendor I Fennell** 08 8737 2340



# Pages turn on Penola

**MOLLY TAYLOR**  
molly.taylor@tbwtoday.com.au

AN ORCHESTRA using vegetables as instruments sparked the inspiration for the latest George the Farmer children's book, the brainchild of two Limestone Coast creatives.

Simone Kain and Ben Hood have released their ninth George the Farmer title - Vegetable Orchestra - which includes Penola's Petticoat

Lane Herb and Vegetable Garden and stars icon Kate Spencer.

The book follows character Jack who discovers a collection of crooked carrots at the garden, triggering a musical concept for George and Ruby which promotes home-grown produce, the Penola township and fostering musical talent.

Ms Kain, a Penola resident, said the book's concept stemmed from a news article about

an Austrian orchestra, which plays instruments made out of vegetables.

"With the lockdown this year, a lot of families have established their own vegetable gardens," Ms Kain said.

"I thought this story would be relatable to a lot of children - the secondary storyline of an unusual musical performance makes it a bit of fun," she said.

Continued page 50

## MOUNT GAMBIER COMBINED AGENTS

3,000

Store Cattle Sale

3,000

Friday, 11th December 2020 10:00am Start

**STEERS**

**A/C: Holmes Livestock (GTL)**  
230 Ang & Ang X Strs, Weeran / Banquet / Pathfinder Bld, PCAS Eligible, 9-10Mths  
**A/C: Mandala (O&G)**  
100 Ang & Ang X Hfd Strs, Vendor Bred, PCAS Eligible, Feb / March 2020 Drop  
**A/C: 'Bamboa' (ELD)**  
90 Ang & Ang X Strs, 9-10Mths, EU Accredited  
**A/C: N & EM Fry (NL)**  
85 Hfd Strs, Kirrewenna & Ardno Bld, Wnd, Dehorned, PCAS Eligible  
**A/C: ST & J Hawke (GTL)**  
75 Ang Strs, Stoney Point / Pathfinder Bld, 9-10Mths  
**A/C: Dunorer (MWJ)**  
70 PH Strs, 8-9Mths, Wnd, Bowmount & Tarcoombe Bld, PCAS Eligible  
30 CH / BB X Strs, 8-9Mths, Morgiana Bld, PCAS Eligible  
**A/C: Rainbow Waters (MWJ)**  
60 Ang / Ang X Strs, 8-9Mths, PCAS Eligible  
**A/C: Shiloh Park (NL)**  
60 Hfd Str Wnrs  
**A/C: TW & DL Flint (MWJ)**  
40 SH Strs, 8-9Mths, South Bundara & Yamburgan Bld  
**A/C: HJ Parker (NL)**  
40 PH Strs, Jan / Feb 2020 Drop, Bendulla & Yoho Bld, PCAS Eligible  
**A/C: LOCK (NL)**  
40 Ang Strs, Feb / March 2020 drop, Boonaroo Bld  
**A/C: M & K Judd (GTL)**  
35 Ang & Ang X Strs, Boonaroo Bld, 10-11Mths, Wnd  
**A/C: Wandilo Hills (NL)**  
35 Ang Strs  
9 Ang / MG X Strs  
8-9Mths, Lanark Bld, Grass Fed Only, Antibiotic Free, PCAS Eligible  
**A/C: 'Wanwin Road Past Co' (ELD)**  
30 Sim X Strs, EU Acc  
**A/C: MB Tilley (GTL)**  
30 Ang Strs, Vendor Bred, 10Mths, PCAS Eligible  
**A/C: Bruces Farm (MWJ)**  
30 Ang / Ang X Strs, 8-9Mths, Lynton Park Bld, PCAS Eligible  
**A/C: Paget Contracting (NL)**  
30 PH Strs, Feb / March 2020 Drop, Te-Angie Bld, PCAS Eligible  
**A/C: DC Greenfield (GTL)**  
25 Ang Strs, 7-9Mths, Pathfinder & Airvale Bld,

PCAS Eligible  
**A/C: D & N Peel (MWJ)**  
25 Ang X Strs, 8-9Mths, Granite Ridge Bld  
**A/C: Willowbank (GTL)**  
20 Ang Strs, 9-10Mths, Wnd, PCAS Eligible  
**A/C: Patanga Past Co (MWJ)**  
20 CH / SH Strs, 7-8Mths, Temana Bld  
**A/C: JDR Grazing (MWJ)**  
20 Frsn Strs, 12-14Mths  
15 Ang / Lim X Strs, 8-9Mths  
**A/C: QE Parker (NL)**  
20 Ang Strs  
**A/C: Corinna Park (O&G)**  
20 Ang Strs, 10Mths, Vendor Bred, Grass Fed Only, Antibiotic Free  
**A/C: AR & MK Young (NL)**  
18 SH Str Wnrs  
4 SH Ang X Str Wnrs  
Wnd 1/12/2020, 5ln1 Vaccinated & Dectomax 24/10, PCAS Eligible  
**A/C: Avonlea (GTL)**  
16 Hfd Strs, Vendor Bred, 16-17Mths, PCAS Eligible  
**A/C: Heronslea (O&G)**  
16 Hfd / Sim X Strs  
12 Ang / Hfd X Strs  
March / April 2020 Drop, Vendor Bred, Antibiotic Free, Grass Fed Only, JBAS6, Wnd 29/11/2020  
**A/C: Kushoon (GTL)**  
15 SH Strs, 10-12Mths  
3 Belted Galway Strs, 6-8Mths  
**A/C: M & D Lomas (GTL)**  
15 Ch X Ang Strs, 6-8Mths, PCAS Eligible  
**A/C: Garden Flat (MWJ)**  
15 Ang Strs, 10-12Mths, Wnd, Boonaroo Bld, PCAS Eligible  
**A/C: ME & GY Thompson (MWJ)**  
15 Ang Strs, 10-12Mths, Wnd, Boonaroo Bld, PCAS Eligible  
**A/C: Lal Lal (MWJ)**  
15 BB Strs, 12-15Mths, Wnd, PCAS Eligible  
**A/C: Highbury Pastoral (MWJ)**  
15 Ang Strs, 9-10Mths, Wnd, Weeran Bld  
**A/C: IJ & VK Freebairn (MWJ)**  
15 Ang / Ang X Strs, 8-9Mths, Yalkuri Bld, PCAS Eligible  
**A/C: J Jagger (O&G)**  
15 Ang X Frsn Strs, Cydectin, Multimin, Grass Fed Only  
**A/C: A Izzo (NL)**  
13 Ang Strs, 12-14Mths  
**A/C: 'Weedon Pastoral' (ELD)**  
12 Ang Strs, 10Mths, Te Mania Bld

**A/C: Kryburn Pastoral (GTL)**  
12 BB Strs, 10Mths, PCAS Eligible  
**A/C: Telford Dairies (GTL)**  
12 Frsn Strs, 12Mths  
**A/C: Michael Black (O&G)**  
12 Hfd / Lim X Strs, 10Mths, Vendor Bred, Wnd, Grass Fed Only, Antibiotic Free  
**A/C: C & S Kenny (NL)**  
11 Char / Ang X Str Wnrs  
**A/C: 'Midway' (ELD)**  
10 Sim X Strs, 14-15Mths  
**A/C: T & D Dent (GTL)**  
10 Ang Strs, 8-10Mths, Lawson Bld, PCAS Eligible  
**A/C: Avonlea (NL)**  
10 Ang / Hfd X Strs, 15Mths  
**A/C: E Devine (ELD)**  
4 Frsn Strs, 12Mths

**HEIFERS**

**A/C: ST & J Hawke (GTL)**  
75 Ang Hfrs, Stoney Point / Pathfinder Bld, 9-10Mths  
**A/C: Rainbow Waters (MWJ)**  
60 Ang / Ang X Hfrs, 8-9Mths, PCAS Eligible  
**A/C: Mandala (O&G)**  
100 Ang & Ang X Hfd Hfrs, Vendor Bred, PCAS Eligible, Feb / March 2020 Drop  
**A/C: TW & DL Flint (MWJ)**  
40 SH Hfrs, 8-9Mths, South Bundara & Yamburgan Bld  
**A/C: ER & GF Flint (MWJ)**  
40 SH Hfrs, 8-9Mths, South Bundara Bld  
**A/C: Wandilo Hills (NL)**  
35 Ang Hfrs  
9 Ang / MG X Hfrs  
8-9Mths, Lanark Bld, Grass Fed Only, Antibiotic Free, PCAS Eligible  
**A/C: 'Wanwin Road Past Co' (ELD)**  
30 Sim X Hfrs, EU Acc  
**A/C: Dunorer (MWJ)**  
30 CH / BB X Hfrs, 8-9Mths, Morgiana Bld, PCAS Eligible  
**A/C: Bruces Farm (MWJ)**  
30 Ang / Ang X Hfrs, 8-9Mths, Lynton Park Bld, PCAS Eligible  
**A/C: 'Bamboa' (ELD)**  
90 Ang & Ang X Hfrs, 9-10Mths, EU Accredited  
**A/C: Willowbank (GTL)**  
20 Ang Hfrs, 9-10Mths, Wnd, PCAS Eligible  
**A/C: Patanga Past Co (MWJ)**  
20 CH / SH Hfrs, 7-8Mths, Temana Bld  
**A/C: Lal Lal (MWJ)**

20 Ang Hfrs, 10-12Mths, Wnd, PCAS Eligible  
**A/C: 'Midway' (ELD)**  
15 Sim X Hfrs, 14-15Mths  
**A/C: Kushoon (GTL)**  
15 SH Hfrs, 10-12Mths  
3 Belted Galway Hfrs, 6-8Mths  
**A/C: M & D Lomas (GTL)**  
15 CH X Ang Hfrs, 6-8Mths, PCAS Eligible  
**A/C: DC Greenfield (GTL)**  
15 Ang Hfrs, 7-9Mths, Pathfinder & Airvale Bld, PCAS Eligible  
**A/C: Highbury Pastoral (MWJ)**  
15 Ang Hfrs, 9-10Mths, Wnd, Weeran Bld  
**A/C: IJ & VK Freebairn (MWJ)**  
15 Ang / Ang X Hfrs, 8-9Mths, Yalkuri Bld, PCAS Eligible  
**A/C: JDR Grazing (MWJ)**  
15 Ang / Lim X Hfrs, 8-9Mths  
**A/C: 'Weedon Pastoral' (ELD)**  
12 Ang Hfrs, 10Mths, Te Mania Bld  
**A/C: Kryburn Pastoral (GTL)**  
12 BB Hfrs, 10Mths, PCAS Eligible  
**A/C: C & S Kenny (NL)**  
11 CHAR / Ang X Hfr Wnrs  
**A/C: 'MT Clay' (ELD)**  
10 Ang Wnr Hfrs, 8-9Mths  
**A/C: T & D Dent (GTL)**  
10 Ang Hfrs, 8-10Mths, Lawson Bld, PCAS Eligible  
**A/C: Heronslea (O&G)**  
16 Hfd / Sim X Hfrs  
12 Ang / Hfd X Hfrs  
March / April 2020 Drop, Vendor Bred, Antibiotic Free, Grass Fed Only, JBAS6, Wnd 29/11/2020  
**A/C: E Devine (ELD)**  
4 Ang X Hfrs, 12Mths  
**A/C: AR & MK Young (NL)**  
4 SH / Ang X Hfr Wnrs  
2 SH / Hfd X Hfr Wnrs  
Wnd 1/12/2020, 5ln1 Vaccinated & Dectomax 24/10, PCAS Eligible

**MATED HFRS, COWS & CALVES**

**A/C: CN & JA Paltridge (ELD)**  
20 PH Hfrs, March / April 2019 Drop, Days Whiteface Bld, PTIC To LBW  
Days Whiteface Poll Hfd Bull, 2.5-5Mths In Calf  
**A/C: Harry's Pastoral (NL)**  
6 X 6 Ang Cows, 5th to 6th Calvers, With CAF 8Wks  
**A/C: A Stuchberry (NL)**  
3 F1 Ang / Frsn X Cows With CAF



Full canteen facilities available and soft flooring throughout. STRICT COVID-19 RESTRICTIONS IN PLACE. VR4650948

## MOUNT GAMBIER COMBINED AGENTS

# Pages turn on Penola

From page 1

"My son Louis and I volunteer at the garden where we have gotten to know Kate. It's been so nice to pay tribute to her amazing effort at the garden by writing her into the storyline."

"We've also included a mention of the Penola Acoustic Music Festival, which kicks off next year in March."

Ms Kain said she thought it was important for children to understand how vegetables were grown and where food came from.

"The book focuses on carrots and fennel, the important role that worms play in the soil and the best way to help vegetables grow, while also promoting how volunteering can be fun," she said.

Petticoat Lane, which is maintained by the National Trust SA Penola branch, is a tourist attraction for the community, featuring numerous 19th century cottages and historical links.

"A reference has been included in the book that the garden is a real-life place located in Penola. Our books are sold right across Australia as well as internationally - highlighting some of our local treasures could potentially drum up visitation with Penola being the home of George the Farmer," Ms Kain said.

The 32-page publication is available for purchase online and is printed in South Australia on paper from well-managed forests, using environmentally-friendly vegetable ink.

A portion of profits from book sales is used to create freely available curriculum-aligned educational resources for classroom use.



Picture: RAQUEL MUSTILLO

**EDUCATIONAL READ:** Limestone Coast creatives Simone Kain and Ben Hood recently released their ninth George the Farmer publication Vegetable Orchestra, which features Penola resident Kate Spencer (centre).

# Funding flows to farming

FARMING groups, research organisations and other eligible industry bodies across the Limestone Coast can now apply for grants to support projects that enhance traceability in the agricultural produce supply chain.

Round Two of the Traceability Grants Program will provide \$3m of funding to help boost the competitiveness of farming exporters.

Member for Barker Tony Pasin said the program provided opportunities to enhance product traceability and the competitiveness of the region's produce.

"Barker is home to many premium agricultural producers, businesses and organisations eligible to apply for this grant," Mr Pasin said.

"Traceability is the secret sauce behind brand Australia when it comes to the agricultural supply chain and increasing export opportunities.

"A variety of innovative projects were funded under the first round including an app to enable real time tracking of animals from farm to destination; a portable x-ray scanner for determining seafood provenance, and a study to test the authenticity of cider made with Australian juice through a chemical fingerprinting."

Applications close January 21.

Visit [www.communitygrants.gov.au](http://www.communitygrants.gov.au) to apply.

## TRACKSIDE MEATS

**FOR THE COLLECTION OF LAME, INJURED & EYE CATTLE**  
**PHONE: 8739 9208 or TRACIE 0400 860 550**

**CHARLES STEWART REAL ESTATE** [www.charlesstewart.com.au](http://www.charlesstewart.com.au)  
 134 Fairy Street, Warrnambool (03) 5562 0620

### A TOP BLOCK!

**GREENWALD - 63.5 HECTARES/153 ACRES**

- An outstanding out paddock for beef breeding and fattening purposes with 80 years of family ownership.
- Centrally situated with dual road frontages incl. Princes Hwy - 29km Heywood, 60km Mt Gambier, 70km Hamilton & 57km Casterton.
- Excellent subdivision of 6 main paddocks. Ideally watered for absentee purposes with 6 spring-fed dams - high rainfall seasonal security of around 40"/1000ml pa.
- Prolific evergreen ryegrass, fescue and clover pastures with long and strong fertiliser history.
- Substantial bugle steel cattleyards - machinery shedding - power connected.

*A wonderful opportunity to purchase a first-class fattening land tract - Inspection highly recommended with the selling agents.*

For Sale by EOI close Thurs December 17 at 5pm | [Nick Adamson 0418 571 589](mailto:Nick.Adamson@charlesstewart.com.au) | [Barrie Hutchison 0447 271 787](mailto:Barrie.Hutchison@charlesstewart.com.au)

On Behalf Of The Mount Gambier Combines Agents

**MOUNT GAMBIER SALEYARDS CATTLE & SHEEP**

**CHRISTMAS & NEW YEAR SALE DATES**

The last market for 2020 will be held -  
**Wednesday 16<sup>th</sup> December**

The first market for 2021 will be held -  
**Wednesday 6<sup>th</sup> January**  
 Followed by store sale -  
**Friday 8<sup>th</sup> January**

From all of the agents, we wish you a Merry Christmas and a Happy New Year

# Midfield Direct

## Purchasing all lines of stock

INCLUDING BEEF & DAIRY COWS, BULLS, STEERS, HEIFERS, SHEEP AND LAMBS FOR PROCESSING AND BACKGROUNDING

**THE MIDFIELD GROUP ARE CURRENTLY LOOKING FOR FRIESIAN & F1 STEERS OF ALL WEIGHTS RANGES.**  
 For more information please contact your local field representative.

<b>Contact Us:</b>	<b>OUR FIELD OFFICER:</b> Keely Price 0418 504 171	<b>Top Prices:</b>	<b>BULLS</b> Beef \$3432 Friesian \$3132	<b>COWS</b> Beef \$2662 Friesian \$2197	<b>LAMBS</b> Xbred \$222 Merino \$202	<b>SHEEP</b> Xbred \$218 Merino \$207
--------------------	---	--------------------	--	---	---	---

• PROMPT PAYMENT • NO COMMISSION • NO FEES **CALL NOW TO ARRANGE YOUR STOCK COLLECTION 5563 4444** [www.midfield.com.au](http://www.midfield.com.au)



# Cattle numbers rise at Glenburnie sale

## MOUNT GAMBIER CATTLE - WEDNESDAY 1849 (276)

NUMBERS climbed as agents yarded 1849 head.

These sold to the usual large field of trade and processor buyers along with feeder orders while the reintroduction of vendors has led to an increase in restocker support.

Quality was generally good across the offering with some large weights among the bullock pens however the market followed trends seen across other sales this week to sell to cheaper rates with some large falls in most areas.

Vealers were generally of good quality however falls here of 15c to 25c were seen as steers to the trade made from 332c to a high of 440c with similar heifers returning from 328c to 432c/kg as all of the heifer offering went to the trade.

Feeder orders operated on steers from 363c to 431c as restockers were active from 413c to 429c/kg.

Yearling steers to the trade fell by over 30c as they sold from 306c to 376c with similar heifers returning from 338c to 386c/kg.

Feeders sought steers from 306c to 415c and heifers made from 340c to 420c as restockers turned steers back out up to 385c/kg. Grown steers and bullocks eased by 10c to 15c as the heavier types sold from 295c to 356c with the lighter selection making up to 380c/kg.

Feeder orders operated here from 326c to 378c/kg.

Grown heifers to the trade made from 280c to 375c with feeders active from 358c to 371c as manufacturing steers returned from 220c to 308c/kg.

Heavy cows to the trade sold from 268c to 292c/kg.

The lighter types made from 205c to 267c with cows to feed selling from 245c to 258c as restockers sought supply from 255c to 278c/kg.

Bulls sold from 262c to 286c/kg.

## NARACOORTE CATTLE - TUESDAY 1270 (-338)

NUMBERS fell away as agents yarded 1270 head.

These sold to a larger field of trade and processor buyers with an extra Victorian trade buyer on the rail along with the usual feeder and restocker orders.

Quality wasn't as good this week and when combined with less demand from the buying group it led to a cheaper market with falls of 10c to 20c/kg common across the market.

Vealer numbers were small as steers to the trade sold from 412c to 418c with restocker support making from 385c to 441c/kg.

Vealer heifers made from 378c to 400c/kg with both the trade and feeders active.

Yearling steers to the trade eased 7c as they sold from 378c to 404c with similar heifers making from 325c to 405c/kg.

Feeder orders were active on steers from 350c to 435c and heifers from 300c to 397c as restockers sought steers from 403c to 443c and heifers from 333c to 410c/kg.

Grown steers fell by 15c to 20c as they made from 310c to 365c to the trade with feeders seeking supply from 334c to 388c/kg.

Grown heifers sold from 265c to 360c to the trade with feeder activity from 312c to 370c as manufacturing steers sold to 286c/kg.

Heavy cows dropped 7c as they made from 268c to 296c with an isolated sale to 312c with the lighter selection to the trade making from 235c to 282c with some restocker activity from 245c to 277c as bulls sold from 254c to 285c/kg.

## MOUNT GAMBIER SHEEP - WEDNESDAY 12,986 (2397)

NUMBERS rose as agents yarded 12,742 lambs and 244 sheep to total 12,986 head overall.

These sold to the usual field of trade and processor buyers along with a number of active restockers looking for lambs to turn back out to the paddock.

Quality was good overall with some large weights and freshness in the skin coming forward as the market remained firm on the week before as most sales made from 720c to 760c/kg cwt.

Light lambs to the trade sold from \$83 to \$142 with the light weight trade 2 and 3 score selection making from \$138 to \$154/head.

Restockers sourced light lambs from \$48 to \$121 and they paid from \$123 to \$154/head for those with more conditioning.

Trade weight 3 score lambs made from \$145 to \$168/head to average close 750c/kg cwt.

Heavy lambs sold from \$166 to \$193 while the extra heavy pens made from \$190 to the market high of \$240/head.

Hoggets sold from \$153 to \$165/head.

Light and medium weighted ewes returned from \$112 to \$155 whilst the heavy ewes sold from \$182 to \$230/head.

Wethers sold to \$206 and rams made from \$100 to \$150/head.

Reproduced courtesy of Meat & Livestock Australia Limited - www.mla.com.au

MWJ TAKE PRIDE IN THEIR PRESENTATION OF YOUR LIVESTOCK



## Another large yarding with very strong competition from all buyers GLENBURNIE LIVESTOCK REPORT 2/12/20

The largest yarding this spring with some excellent lines of prime bullocks and grassfed yearling milk vealers carrying more weight this year. All the usual buying group attended and were active at lower levels with price corrections over the heavy slaughter cattle. Best milk vealers sold fully firm with the cow market meeting the largest price fall with some cows 20-30c per kg cheaper.

**BULLS:** Sold at 9am

A small yarding of bulls selling 10-15c per kg easier than last week.

**BULLOCKS:** Drafted & Presented by Auctioneer Andrew Whan & Liam Durcan

832 bullocks yarded. Best young steers held firm but less export demand. Aged or plainer bullocks fell another 10c per kg with most bullocks selling from 348-378c per kg. Manufacturing dairy steers also eased 10c per kg selling to 270-310c per kg.

**Quotations:** BJ Baker Tantanoola, 20 Lindsay Murray bullocks 365c \$1867. GW Little Tarpeena 10 CH bullocks 334c \$2234. RP & TL Crowe Compton 11 Ang bullocks 368c \$2182. Rocks Road Holdings 28 Ang bullocks 368c \$2164. DP Walker Penola, 10 Ang bullocks 342c \$2474. RE Brown Coleraine 15 BB bullocks 342c \$2295. CA & KS Black Wandilo, Lim x steers 378c \$1978. SD Kemp Mil Lel, 10 Frn x steers 308c \$1832. GM & MM Howard Mt Schank, 25 Frn x steers 296c \$1888.

**YEARLING & VEALERS:** Drafted & Presented by Auctioneer Peter Creek & Scott Miller.

692 yearling and vealers yarded. Although prices were softer with buyers more selective, ongoing restocking and feedlot support is keeping a strong base in the young cattle market with best grassfed yearlings 350 to 375c per kg. Milk vealers topped at 439c but mainly 410-430c per kg.

**Quotations:** KJ & MJ Mountford Penola, 12 BB heifers 362c \$1742. Donovans Dairy 18 Ang x heifers 375c \$1726. MR Newton Kingston 12 CH x heifers 375c \$1817. M Brill Glenburnie, 8 CH x heifers 375c \$1788. Fourwinds Port MacDonnell 20 outstanding Tugulawa black Sim "B" muscled steer vealers 439c \$1865 with sisters 432c \$1698. JW Osman Glenburnie, Ang vealers 415c \$1507. CT Roberts Tantanoola Ang steer vealers 429c \$1400 with sisters 420c \$1165.

**COWS:** Drafted & Presented by Auctioneer Liam Durcan & Andrew Whan.

314 cows yarded meeting the biggest price falls. Good beef cows sold from 270-290c per kg, with prices easing 10-30c per kg on last week.

**Quotations:** F Lawson, Coleraine Her cows 274c \$1733. RD McIntosh Mil Lel, BB cows 274c \$1733. Mitchell & Ray Moorak, Ang cow 282c \$2185. CW & KD Hutchins Heywood Ang x cows 280c \$1649.

**SHEEP & LAMBS:** Drafted & Presented by Auctioneer Scott Miller & Liam Durcan

12,986 sheep and lambs sold, 2,721 more than last week. Another large yarding of quality fresh lambs showing plenty of weight. All the usual buyers were in attendance along with a strong contingent of restocking orders. The best heavy export lambs sold from \$190 to \$240 for 30kg over, while the 26-30kg lambs were \$190 to \$223 with plenty of weight in these pens. Heavy supermarket lambs 24-26kg were \$182 to \$193, selling at \$4 dearer, while all medium trade lambs 20-24kg at \$152 to \$184 selling at fully firm rates. The 18-20kg trade lambs averaged \$7.50 per kg or at \$145 to \$168. Restockers paid the money for bigger conditioned lambs at \$123 to \$154 while most sourced lambs from \$48 to \$121. The best heavy XB hoggets were \$153 to \$165.

**Quotations:** HW Buckley lambs \$210. AM, AJ Telford & Sons 163 lambs at \$197. M & B Hamill 133 lambs from \$177 to \$198. DJ & LM Kuchel 103 lambs from \$172 to \$191. J Glynn 10 lambs at \$199. D Walker 176 lambs from \$154 to \$192. GC & RIK Reichelt 197 lambs from \$124 to \$170.

### PRODUCERS PLEASE NOTE:

New versions of LPA NVDs are now available. Current versions of NVDs will continue to be accepted until 31/12/20. The new versions (C0720) can be ordered through your LPA online login or by phoning 1800 683 111 (Option 1)

Please follow our weekly market report on Facebook.

NEXT MOUNT GAMBIER STORE CATTLE SALE FRIDAY 11TH DECEMBER AT 10AM

### FOR SALE

6 male Alpacas. \$100 + GST. Contact Peter Creek 0428 838 332.

### MWJ REAL ESTATE:

#### NEW LISTING

47 Kirip Road, Glencoe \$295,000

Open Saturday 5th December from 12.45-1.15pm

Large 3 bedroom family home on 2023m2 (approx.) within walking distance to the Glencoe Primary School and local sporting complex. Kitchen with dishwasher and gas cooking, double garage, rain and bore water. Contact Jessie Gosden 0437 447 617

#### "Estate John Little" 189 Rust Road, Tarpeena

135.9Ha / 335Acres (approx). Outstanding high producing red wattleback orchard. A rare opportunity to purchase an immaculate 5.5km<sup>2</sup> rural property with 1000+ acres of Mount Gambier. Enquiries Peter Creek 0428 838 332 or Andrew Whan 0428 838 332

**SOLD AT AUCTION**  
RECORD PRICE FOR BROAD ACRES



### MILLER WHAN & JOHN PTY LTD

Livestock Agents & Auctioneers  
Real Estate Agents M.R.E.I. - RLA 65651 - Members R.M.A.  
70 Commercial Street West, Mount Gambier SA 5290  
PH: 8723 1066 FAX: 8723 1101  
Email: office@millerwhanandjohn.com.au  
\*\*\* VISIT US NOW ONLINE AT www.millerwhanandjohn.com.au \*\*\*



## For all your ROCKSAW TRENCHING NEEDS

CONTACT CHRIS AT  
**0432 917 079**



Chris Waters Trenching Pty Ltd

# WEATHER

## FORECAST

### Warnings

See [www.bom.gov.au/australia/warnings](http://www.bom.gov.au/australia/warnings)

### SOUTH AUSTRALIA:

#### State Forecast:

Early fog patches about the Lower South East then dry apart from the chance of a late shower or storm over the Nullarbor Plain. Mild to warm in the southeast, grading to very hot in the far north and far west. Light to moderate southeast to northeast winds, tending moderate to fresh northerly in the far west, ahead of a fresh and gusty southwesterly change over the Nullarbor Plain late evening.

#### Lower South East District:





The chance of fog in the early morning. Mostly sunny day. Light winds becoming easterly 15 to 20 km/h in the late evening.  
 Saturday. Cloudy. High (80%) chance of showers. Winds east to northeasterly 20 to 25 km/h shifting west to northwesterly 35 to 50 km/h during the morning.  
 Sunday. Cloudy. High (70%) chance of showers, most likely in the afternoon and evening. Winds westerly 35 to 50 km/h.















### VICTORIA:

#### South West District:

Mostly sunny. Light winds becoming west to southwesterly 15 to 20 km/h in the morning then becoming light in the evening.  
 Saturday. Cloudy. High (80%) chance of showers, most likely in the afternoon and evening. The chance of a storm in the afternoon. Winds northeasterly 20 to 30 km/h shifting west to northwesterly 35 to 50 km/h during the afternoon.  
 Sunday. Cloudy. High (70%) chance of showers. Winds westerly 35 to 50 km/h turning northwesterly 20 to 30 km/h during the evening.

## MOUNT GAMBIER FORECAST

 <b>TODAY</b> Mostly sunny. <b>25</b>	 <b>TOMORROW</b> Showers. Windy. <b>26</b>	 <b>SUNDAY</b> Shower or two. Windy. <b>17</b>	 <b>MONDAY</b> Showers. <b>17</b>
--	--	---	--

 Sunny	 Mostly sunny	 Partly cloudy	 Cloudy	 Chance shower	 Shower or two	 Showers	 Light rain (drizzle)	 Rain	 Storm	 Showers storm	 Windy	 Dust	 Fog
---	--	---	--	---	---	--	--	--	---	---	---	--	---

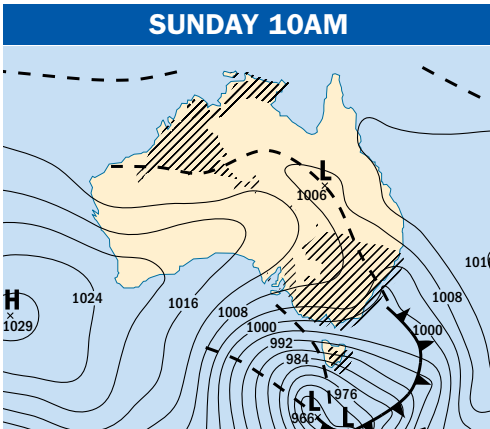
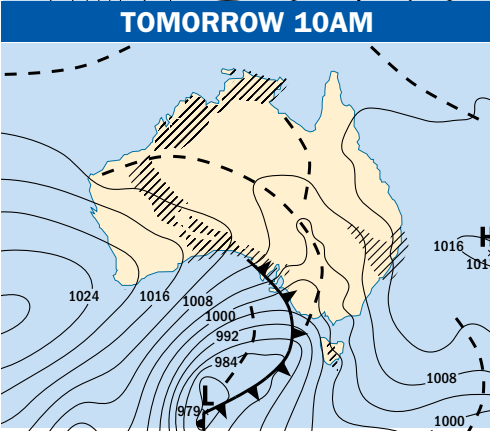
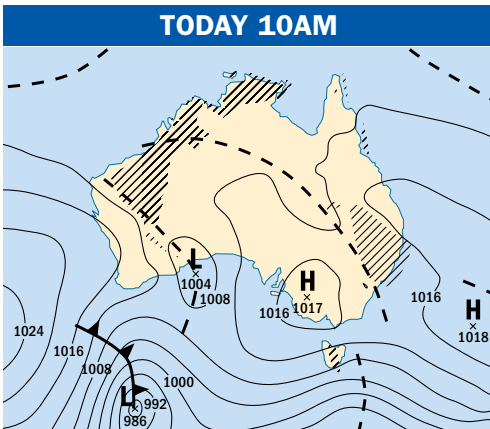
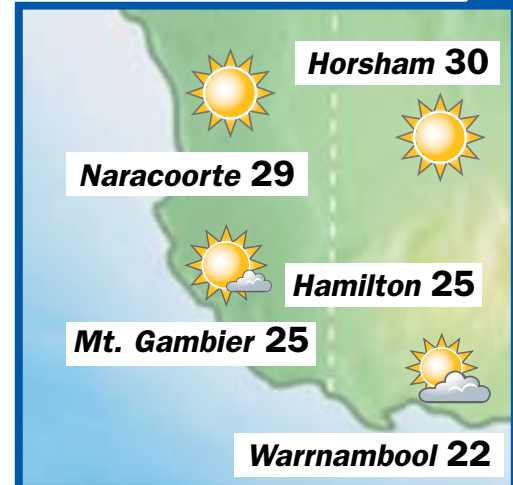
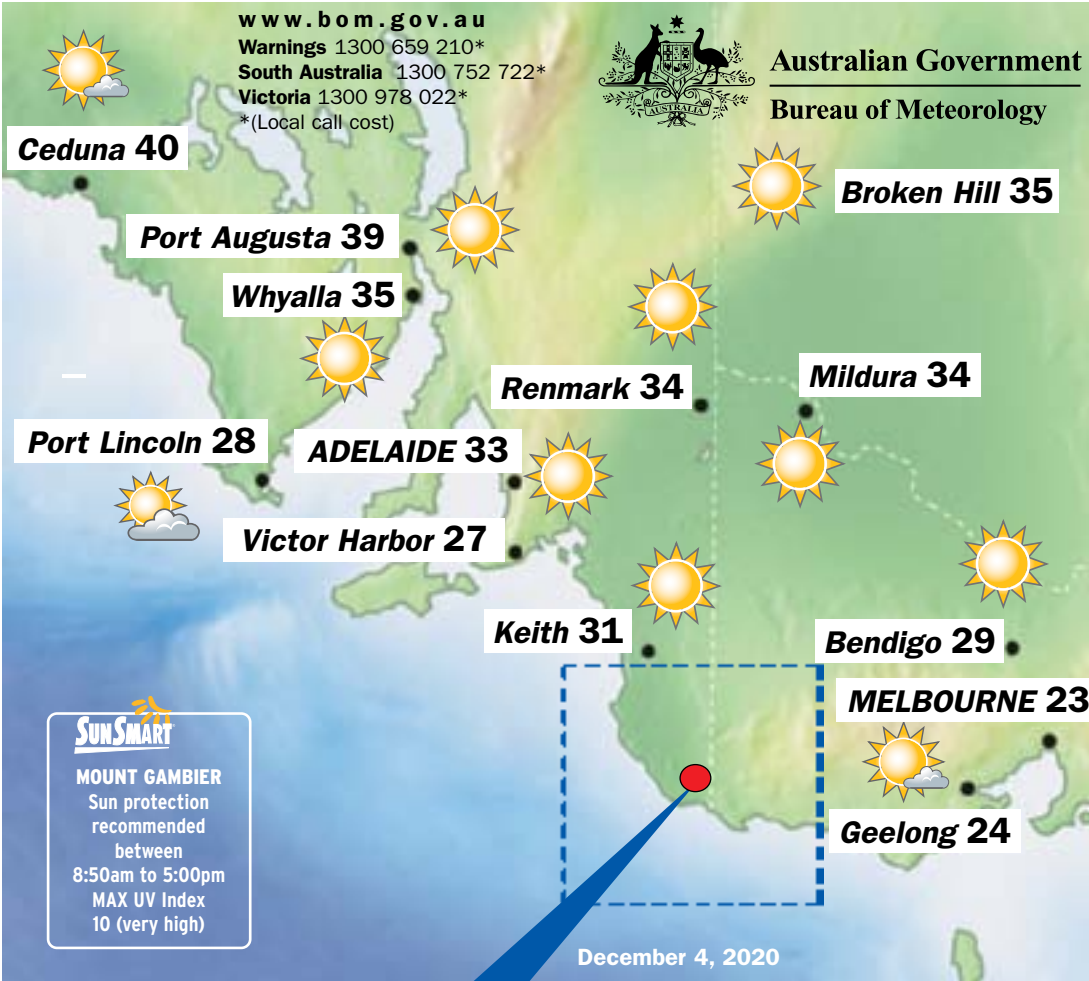

**Forecast Rain 24 hrs to 9am**

**1024** hectoPascal (hPa) **trough** **cold front** **warm front**

### OBSERVATIONS

#### South Australian Observations Wednesday:

	*Max	Min	**Rain
Cape Jaffa	18	12	0
Coonawarra	19	5	0
Hindmarsh Is	20	14	0
Keith West	23	7	0
Lameroo	23	7	0.4
Mt Gambier	17	7	0.4
Naracoorte AP	21	6	0.2
Padthaway South	21	6	0
Robe	18	9	0

#### Victorian Observations Wednesday:

	*Max	Min	**Rain
Cape Nelson	17	12	0.8
Cape Otway	na	na	na
Casterton	17	5	1
Dartmoor	18	7	0.2
Hamilton	17	4	0.6
Horsham	21	5	2
Port Fairy	18	12	0
Portland	17	11	0.6
Warrnambool	17	7	2

\*Maximum temperature to 3pm  
 \*\*Rainfall totals 24 hours to 9am

### THE WORLD

City	World conditions yesterday	Weather	Max	Min
Athens	showers			
Bangkok	fine			
Beijing	fine			
Berlin	cloudy			
Christchurch	fine			
Denpasar	rain			
Dublin	sunny			
Hong Kong	sunny			
Honolulu	sunny			
Jakarta	fine			
Johannesburg	storms			
Kuala Lumpur	storms			
London	rain			
Los Angeles	sunny			
Madrid	sunny			
Moscow	rain			
New Delhi	fog			
New York	sunny			
Paris	rain			
Rome	rain			
Seoul	fine			
Singapore	storms			
Suva	storms			
Tel Aviv	fine			
Tokyo	cloudy			
Vancouver	showers			
Wellington	fine			

### CAPITAL CITIES

City	Condition	Max
Adelaide	Sunny.	33
Brisbane	Partly cloudy.	32
Canberra	Sunny.	28
Darwin	Showers. Possible storm.	34
Hobart	Morning shower or two.	20
Melbourne	Mostly sunny.	23
Perth	Partly cloudy.	24
Sydney	Mostly sunny.	28

### MOUNT GAMBIER

Rainfall:	
24 hours to 9am Wed	0.4 mm
Total for December	0.6 mm
Monthly average	38.4 mm

Temperature:	
Minimum to 9am Wed	7°C
Maximum to 3pm Wed	17°C
Average monthly maximum	23.1°C
Average monthly minimum	10.0°C

### SUNRISE SUNSET

### LOWER SOUTH EAST WATERS

Winds: West to northwesterly 10 to 15 knots, reaching 15 to 20 knots south of Port MacDonnell in the morning. Winds becoming variable about 10 knots in the afternoon then tending northeast to southeasterly 10 to 15 knots during the late afternoon and evening. Seas: 1 to 1.5 metres, decreasing below 1 metre around midday. Swell: Southwesterly 2 to 3 metres.

ENJOY YOUR DAY WITH THIS PAGE BROUGHT TO YOU BY



104 Penola Road Mount Gambier (08) 8725 7700

## \$5m dairy fund open

DAIRY farmers across the Limestone Coast and western Victoria can now apply for a share in Woolworths' \$5m Dairy Innovation Fund to support on-farm improvements.

Designed with peak industry groups, the fund will help dairy farmers innovate and increase on-farm efficiency, sustainability and resilience to manage seasonal variations through investments in technology and infrastructure.

All Australian dairy farmers who contribute milk to Woolworths' dairy supply chain - directly or through processors - can apply to access up to \$100,000 each in grants, with the first round of applications open now.

The fund supports the Australian Dairy Plan's emphasis on innovation as a key driver to reduce the cost of production and increase on-farm profitability.

Dairy Australia research shows around 80pc of dairy farmers intend to make investments in their business in the next two years.

"Our Dairy Innovation Fund will help Australian farmers invest in projects that increase farming efficiency and modernise their operations with new technology," Woolworths buying director Paul Harker said.

"Dairy farmers have faced tough conditions in recent years through droughts and bushfire. The Dairy Innovation Fund will help farmers invest for the future, while also increasing resilience to withstand these types of challenges.

"This fund will assist in turning long-planned farm improvements into a reality, so we're inviting dairy farmers to tell us how they would use up to \$100,000 to improve their operations."

These grants add to Woolworths' existing support for Australian dairy farmers through its 10 cent per litre drought levy on all two and three litre fresh own brand milk varieties, which has already delivered more than \$60m to 450 dairy farmers since 2018.

The Dairy Innovation Fund will support around 60 businesses over the next three years, with yearly grant application rounds open to all dairy farmers in the Woolworths supply chain, including those supplying vendor brands.

Applications close February 16.

Visit [www.woolworths.com.au/dairyinnovationfund](http://www.woolworths.com.au/dairyinnovationfund) to apply.



# Network Classifieds

sales@networkclassifieds.com.au  
networkclassifieds.com.au

1300 666 808

## Trades & Services

Deadline

### Placing your classified advert is so easy...

Phone: 1300 666 808 (Open 8.30-5pm Mon-Fri)

Email: sales@networkclassifieds.com.au  
(include your name, address and phone number)

We accept payment by:  
VISA/MASTERCARD/EFTPOS

(1.5% credit card processing fee applies. Cheques and money orders can be posted in or hand delivered to our local office)



Deadline for all classifications is  
4.30pm Wednesday.



12465651-SM14-20

Automotive



Established 1985

### HONEST PROFESSIONAL SERVICE

- Service & mechanical repairs to all makes & models + 4WD's
- Brake & clutch repairs • Electronic diagnosis

P: 8723 5222 M: 0408 235 221 • 2 Law street, Mount Gambier

12465610-JM13-20

Computer Services & Repairs

TECH SUPPORT BY  
Technology Development Research & Support



The Technical Support Specialists!

Ph 08 8725 0704

www.tdrs.net.au comms@techsupport.net.au

12464915-LB42-20

Computers



SPEND LESS TO PRINT!

INK • TONER • PRINTERS  
PAPER • PRINTER SERVICING

31 Crouch Street South, Mount Gambier  
Ph. 08 8723 6044  
www.cartridgeworld.com.au

12465651-DL13-20

Electricians



- Solar installer
- Home Battery Scheme Accredited
- Domestic & Commercial electrical
- Pump Sales, Installation & Service
- Data & telecommunications

Locally owned & operated business with 30+ years experience

8 Alexander Square, Millicent SA 5280 Phone 08 8733 4046

12465719-FM12-20

Find it in the  
Trades & Services

section of Network Classifieds.



12473776-JW50-20

## General Notices

Public Notices and Event

**South Eastern Automobile Club inc** will be holding an open day at the office on Sunday 13 December from 10am until 2pm to enable those members with a historic vehicle registration to renew their membership for 2021. Please note that the office will be closed from then on until late January 2021. Members are reminded of their obligations under the road traffic act, to maintain their financial status with a club. Furthermore, please note that SEAC is required to notify the Registrar of any unfinancial memberships after a period of eight weeks.

Public Notices and Event

### Yangery Lane Closure

In the interests of public safety, OneFortyOne would like to advise the general public that Yangery Lane in Nangwarry will be closed due to harvesting operations from 3rd to 24th December.

For information call  
Jeremy Cookson 0439 582 884



1300 666 808

Public Notices and Event



### DISTRICT COUNCIL OF GRANT Executive Support Officer

Part-time (38 hours per fortnight)

\$ 69,759 to \$73,055 FTE per annum

The District Council of Grant is seeking an enthusiastic and experienced administrative person to provide high level assistance within the Council's Executive team.

The Executive Support Officer will be responsible for the provision of support to the office of the CEO and Mayor. The successful applicant will possess initiative, have highly developed communication, organisational and administrative skills, together with excellent computer skills and demonstrated proficiency in the preparation of a wide range of letters and other documentation.

Experience in meeting procedures and preparation of minutes and agendas would be an advantage, as would a good knowledge of legislation, leases and policies.

A professional attitude and a commitment to discretion and confidentiality is required.

Please download the 'Information for Applicants' and 'Position Description' from the Council website on www.dccgrant.sa.gov.au prior to applying. Any questions can be directed to Marianne Tucker, Manager Organisational Development on 8721 0444.

Applications close at 5:00pm on Tuesday 15th December 2020.

## General Classifieds

Adult Services

**Susan**  
Passionate,  
GFE,  
Friendly, no rush  
call anytime  
**0410 633 237**

### VICTORIA

British Masseuse

Friendly & professional

Available 9am-6pm

Phone 0481 430 422

### YUKI

Excellent

Relaxing Massage

Excellent lady

**0422 275 724**

12469373-DL46-20

### YUKI

Good sensual massage

Body rub

GFE Friendly

Discreet

Call any time

PH: 0415 122 824

12472286-LB49-20

Personal

### Don't Be Alone This Christmas

At CCN we help lonely gentlemen in finding their soul mates & romantic partners. We specialize in introducing couples the old fashioned way.

Call for a **FREE** compatibility match to start meeting genuine ladies seeking companionship/love today.

Please call  
**1800 261 848 or 0488 200 554**

For Sale

### Goods & Chattels

Buying & Selling quality  
second hand furniture

31 Crouch St South,  
Mt Gambier

Ph: (08) 8725 9765

12465650-0343-20



Network  
Classifieds

1300 666 808



Advertise with us and  
get better results

CALL: 1300 666 808

12454729-SG29-20

**Deaths**

**ALISON**  
Christina  
Passed away peacefully in the Mount Gambier Hospital on Thursday, 26th of November.  
Loved wife of Bill.  
Loved Mum of Ken (dec), David and Sonya, and Peter.  
Granny to Kate and Dana.  
*Now at Peace*  
**Chris' memorial service was held in the United Church, Millicent.**

**Wattle Range Funerals**  
Kerryn Bennett  
Millicent 8733 2067  
www.wattlerangefunerals.com.au

**BUFFON**  
Mara Giulia  
19.11.1971 - 22.11.2020  
Passed away peacefully in hospital.  
Aged 49 years.  
Beloved wife of Corey.  
Much loved youngest daughter of Tony and Ada.  
Loved sister and sister-in-law of Norina and Leith McEvoy, and Adrian.  
Adored 'Auntie Maya' to Brittany, Olivia and Liam.  
Daughter-in-law of Peter and Eileen Stewart, sister-in-law of Leanne and Brad, and Auntie to Kye and Cooper.  
*Now at peace in God's loving care*  
**Mara's funeral service was conducted on Wednesday, December 2 in St Alphonse Catholic Church, Millicent.**

**Wattle Range Funerals**  
Kerryn Bennett  
Millicent 8733 2067  
www.wattlerangefunerals.com.au

**Deaths**

**GUERIN**  
Maxwell John (Max)  
Passed away peacefully at home surrounded by his loving family on Tuesday, 24th November 2020.  
Aged 92years  
Loved and loving husband of Heather for 70 years, loving father and father-in-law of Kaye (dec) and Ged, Helen and Richard, Deb and Phil. Adored Pa of Travis and Heidi. Respected friend of Johannie and Ben and cherished great grandfather to Thomas and Ava. Brother of Nola and Des. Father of Lorraine.  
*Beautiful memories woven in gold  
This is the picture we tenderly hold  
Deep in our hearts your memory is kept  
To love, cherish and never forget*  
**A private service for Max will be held.**

In lieu of floral tributes a donation to the Royal Flying Doctor Service, PO Box 381, Marlestone, SA, 5033 would be appreciated.  
In the Care of South East Funeral Services  
1 White Avenue  
Ph 8725 4333

**SEFS**



**Deaths**

**LEWIS**  
Des  
Passed away peacefully, with Joy by his side, in the Mount Gambier Hospital on Wednesday 25th November 2020. Aged 93 years.  
Dearly loved husband of Joy for 66 years.  
Loving Dad of Brenton and Sue; respected Father-in-law of Anita and Pat.  
Proud Pop of Heidi, Richard and Naomi, Simon and Tegs, Tahlia and Blair, Rebecca and Damien, Leigh and Chelsea.  
Loved Great Pop of Ethan, Sienna, Oliver, Ryder; Bree, Nat, Millie, Tyler; Bella, Lacey; Alex, Brad; Finn and Lyla.  
Eldest son of Ivy and Eddie (both dec.)  
Loving brother of Kevin (dec.), Norma, Max (dec.), Val, Noel (dec.), Merrill, Sherry and their families.

*We have so many memories; You'll be forever in our hearts.*  
**Des was privately laid to rest yesterday 03.12.2020**

**Rosedale Funerals**  
Rebecca Bignell  
8723 1046  
Mount Gambier & Districts  
Accredited Member NFDA

**Wattle Range Funerals**  
Mark Bennett  
Millicent 8733 2067

**Deaths**

**NORMAN**  
Linford Rex (Snow)  
28.09.1931 - 22.11.2020  
Much loved husband of Janet (nee Collins).  
Loved Father and Father-in-law of Peter and Gail (both dec). Ian and Tracy, Leanne and Keith.  
Proud Pa of Rebecca, Simon, Peter and Michael and their partners; and Great Pa of 5 great-grandchildren.  
**Remembered with Love.**  
*In lieu of flowers, Donations can be made to Boandik Crouch St ACF.*  
**A private Service will be held for Snow**

**Rosedale Funerals**  
Rebecca Bignell  
8723 1046  
Mount Gambier & Districts  
Accredited Member NFDA

**SKEER**  
Suzanne Mary  
10-12-64 - 28-11-20  
Tragically taken from us too soon, forever with your Mum and Dad.  
Much loved and devoted wife of Mark.  
Loving Mum and Mother in law of Amy and Josh, Rachel and Nathan, Nicole and Tyson.  
Adored and Proud Nanny Sue to Riley, Leni, Indi, Mia and Ellie.  
Loving daughter of Nan and Ned (both deceased), and cherished sister to Kerri-lee, Wayne and Jacqui.  
Always in our memories, Forever in our hearts

**Wattle Range Funerals**  
Mark Bennett  
Millicent 8733 2067

**Deaths**

**WALKER**  
Ned (Ian Rex)  
20/3/1940 - 28/11/2020  
and  
Nan Lesley (nee Clifford)  
19/10/43 - 28/11/2020  
Tragically taken from us with our adored sister and Aunty. Our hearts are broken beyond belief as family is our world. Much loved and cherished parents of Kerri-Lee and Andrew, Sue (dec) and Mark, Wayne and Maryanne, Jacqui and Renato. Adored grandparents of Josh, Jake, Kelsey, Amy, Rachel, Nicole, Zac, Jami, Casey, Tiarna, Demi, Emily, Jack and partners. Beloved Poppy Ned and Granny-Mae to Charlie, Pippa, Lachie, Kobe, Lidia, Harry, Lara, Riley, Leni, Indi, Mia, Ellie and baby Walker. Family is where life begins and love never ends. Forever in our hearts. 3 beautiful souls together forever.

**Wattle Range Funerals**  
Mark Bennett  
Millicent 8733 2067

**WALKER, Ned and Nan**  
Our deepest sympathy and condolences to all of the family.  
Mavis, Peter, Julie, Joe & families.

**YOUNG**  
Peter William (Ripper)  
Passed away, with June by his side, in Boandik Lodge Aged Care Facility, on Thursday 26th November 2020. Aged 75 years.  
Dearly loved husband and best friend of June for 50 years.  
Loved Dad of Owen, Intan, Ange, Adrian, Petrina, Ted, Deborah, Cary, and Bruce.  
Beloved Pa of Amanda, Andrew, Alex, Sonja, Nathan, Holly, Riley, Skye, Jade and James.

Proud Great-grandfather of Cairo.  
*Real love does not die.*  
*A laugh, a grin, a joke or two; That's the way we'll remember you.*  
**A private Service will be held for Peter**

**Rosedale Funerals**  
Rebecca Bignell  
8723 1046  
Mount Gambier & Districts  
Accredited Member NFDA

**Funeral Directors**

**WATTLE RANGE FUNERALS**  
The South East's most trusted funeral directors. Caring for the south east since 1935.  
**08 8733 2067**  
For funeral details please visit our website **wattlerangefunerals.com.au** or visit our notice board outside the front of our funeral homes.

**Funeral Services**

**SKEER Suzanne Mary**  
Due to current Covid 19 regulations attendance is for family and by way of a direct invitation. The funeral will be live-streamed. Please visit our web site for the video link, the time of the service and for venues broadcasting the service.  
**Wattle Range Funerals**  
Mark Bennett  
Millicent 8733 2067

**In Memoriam**

**LOOSZ Robyn Lesley** (nee Mills)  
Rob, November 28 has come and gone. One year on your memory is strong. Big sister sadly missed. With love from Rich and Rene.

**STEPHENS**  
Les  
16-06-1931 - 05-12-2019  
In loving memory of our Dad and Papa.  
Your presence we miss  
Your memory we treasure,  
Loving you always, Forgetting you never.  
**At rest with Mum**  
Love "The Family"

**Place your Announcement Notice with us.**  
**Phone: 1300 666 808**

**Accommodation**

**Capri Lodge Apartments**  
Ashford Hospital 400m  
Tennyson Centre 800m  
RAH 4km, City 3.6km  
**Call (08) 8297 1168**  
caprilodge.com.au  
12464265-DL43-20

**Network Classifieds**  
1300 666 808

**Employment**

**Positions Vacant**

**POPES TIMBOON SERVICE MANAGER**  
The role of Service Manager is a senior position and offers a significant lifestyle career opportunity in Victoria's iconic Great Ocean Road Hinterland. As a qualified Diesel Mechanic you will be responsible for carrying out maintenance and repair to a level that ensures bus safety and roadworthiness. Above award wage + Company Car + Phone (36hr Week M-F Daytime Shifts)  
**For a detailed job description or to apply contact info@popes-timboon.com.au**  
Applications close 15/12/2020

**EMPLOYMENT**  
**CHILDREN'S SERVICES MANAGER**  
**EARLY CHILDHOOD EDUCATOR**  
**CERT III AND DIPLOMA QUAL.**  
**(TEMP. PART TIME) - KATHLEEN MILLIKAN CENTRE, CASTERTON**  
**MULTIPLE POSITIONS AVAILABLE**  
**DIGITAL GLENELG - CUSTOMER AND USER EXPERIENCE OFFICER**  
**DIGITAL GLENELG - BUSINESS ANALYST/ PROJECT MANAGER**  
**BUSINESS PROCESS MANAGEMENT**  
To view and apply, visit www.glenelg.vic.gov.au  
Our Values| Respect | Integrity | Teamwork | Service Excellence | Innovation

**City of Mount Gambier**  
**CUSTOMER SERVICE OFFICER**  
**Vacancy Notice**  
Reporting to the Team Leader Customer Service, the objectives of the Customer Service Officer are to provide high level administrative support functions for professional officers across the organisation, and provide an exceptional customer experience to stakeholders in accordance with Council's Vision and Values which support the organisational expectations and community needs.  
**Key result areas:**  
1. High level administrative support  
2. Customer experience and financial services  
3. Teamwork and shared resourcing  
4. Continuous process improvement  
**This position is offered on a full time, fixed term (12-month maternity leave contract) basis, classified at Level 2 (currently \$64,415.52 to \$69,928.56) of the SA Municipal Officers Award and Council's Enterprise Bargaining Agreement.**  
**Position enquiries:**  
**Human Resources Department**  
**(08) 8721 2593**  
Further information regarding the position including the position description which identify key competencies and selection criteria are available from City of Mount Gambier website www.mountgambier.sa.gov.au  
Applications must specifically address the key competencies and selection criteria and be submitted with a resume including contact details for at least three referees.  
**Applications close:**  
**Friday 18 December 2020 at 5:00pm.**  
Applications must be submitted via email to:  
**Narelle Lewis**  
**Human Resources Department**  
city@mountgambier.sa.gov.au

**Place your Announcement Notice with us.**  
**Phone: 1300 666 808**  
**sales@networkclassifieds.com.au**

**REST IN PEACE**

**Positions Vacant**

### FULL TIME DRIVER ROLES

Interstate / linehaul paid hourly driving rates  
variety of runs Melbourne Adelaide Sydney  
MC License required  
One driver : One truck  
Home weekends

South West Freight is a values based family transport logistics provider dedicated to developing strong partnerships to satisfy our customer needs.

Must be able to show driving history and experience via resume and referee

Contact Darren Earl on 08 8723 8500  
Southern West Freight  
*'Rewarding Partnerships Putting People First'*



12471243-N649-20

## Mary MacKillop Memorial School

**Educational Support Officer**  
Curriculum Support (Temporary Position)  
12 hours per week  
Commencement Date:  
27 January 2021 to 10 December, 2021

The role is to support individual students, and /or small groups of students with a range of needs. ESO staff are directed by the classroom teacher.

- Actively support and contribute to the Catholic ethos of Mary MacKillop Memorial School and be willing to participate in all aspects of school life;
- Demonstrate excellent interpersonal and communication skills and provide both welcome and assistance to all students, families, staff and visitors;
- Ability to use initiative to engage children with their learning, while actively supporting their social, emotional and behavioural needs.
- The ability to work under the direction of and collaboratively with the Inclusive Education coordinator, teachers and other Support Officers to support successful learning outcomes;
- Assist the Classroom Teacher by supporting curriculum access requirements for children with additional needs.
- Nurture a positive culture for wellbeing with an emphasis on Restorative Practice.
- Demonstrate commitment to ongoing development as a lifelong learner and a reflective practitioner.

**Additional Information**  
The successful applicant will have:

- Experience in a similar role
- Police Clearance to work in Catholic Education SA;
- Responding to Abuse and Neglect Training;
- First Aid Certification.

**How to Apply**  
Please provide 3 hard copies or email applications (PDF format only). Your application should include:

- A brief cover letter,
- Curriculum Vitae including the names and contact details of 3 referees, 1 of whom must be your current employer/Principal,
- Statement addressing the above criteria points (no more than 3 pages).

Applicant declaration form. It is required that an Application Declaration Form be completed and submitted with your application.

You are able to access this and the Position Information Document by contacting the school on 87372902 or emailing [jcoote@mmms.catholic.edu.au](mailto:jcoote@mmms.catholic.edu.au)

**APPLICATIONS TO**  
Mary MacKillop Memorial School  
ATTENTION OF Mrs Nicole Coote  
PHONE: 87372902  
EMAIL: [ncote@mmms.catholic.edu.au](mailto:ncote@mmms.catholic.edu.au)  
ADDRESS: 5 Portland St Penola SA 5277  
CLOSING DATE: 12pm Friday 18 Dec 2020



12473105-JW50-20

## ADVERTISE with us and get better results



**CALL 1300 666 808**

**Positions Vacant**

FOR OPPORTUNITY. FLEXIBILITY. PURPOSE.

### I WORK FOR SA

### CASE MANAGER

Department of Human Services  
Youth Justice  
Mount Gambier  
Vac ID: 407424  
Term up to 26/11/2021  
\$72,135 - \$75,262 p.a. (OPS4)

The Case Manager is a role within Youth Justice, Community Youth Justice and is accountable to the Youth Justice Supervisor for: Addressing offending behaviour, supervising statutory Youth Justice mandates and providing quality through-care case management to clients; assessment, analysis, reporting and recording on youth offender behaviours and compliance and professionally assessing criminogenic trends, causal patterns and treatment effectiveness and strengthening child/adolescent and family functioning to support non-offending behaviour.

**Additional Notes:** You are required to submit a cover letter which should be no longer than 2 pages addressing how your skills, attributes, experience and capabilities align with the role description. You are also required to provide three work referees, preferably being your two most recent line managers and attach your current resume via the online application form. For further information and how to apply for this role please visit our DHS website [www.dhs.sa.gov.au/careers](http://www.dhs.sa.gov.au/careers)

Enquiries to Ms Fiona Price, 0459 137 848  
Email: [fiona.price@sa.gov.au](mailto:fiona.price@sa.gov.au)

Applications close: 17 December 2020



12473105-JW50-20

**Positions Vacant**



### BOILERMAKER'S, FITTER'S, & Trades Assistant's

Whitty Engineering Pty Ltd is an established Limestone Coast manufacturing business, located in Mount Gambier. Our continued business growth has resulted in the creation of additional opportunities for experienced Boilermaker's, Fitter's, and TA's. These positions can be permanent full-time or casual positions.

To be successful for a Boilermaker or Fitter position you must be:

- Trade qualified Boilermaker or Fitter.
- Reliable and motivated tradesman who works pro-actively and autonomously
- Current Driver's license (Essential) and LF and White Card (Preferable)
- Able to read, interpret and fabricate from workshop drawings
- Able to adhere to Work, Health and Safety practices
- Willing to work weekends and overtime with penalty rates as required

To be successful for a Trades Assistant position you must be:

- Reliable and motivated who can work pro-actively and autonomously
- Ideally hold a current Forklift, White Card and Drivers license
- Able to Adhere to Work, Health and Safety practices
- Willing to work weekends and overtime with penalty rates as required

A pre-employment medical examination that includes a drug test is a condition to employment. Only motivated applicants with a strong and stable work ethic should apply. Please provide your application details to [tonyross@whittyeng.com.au](mailto:tonyross@whittyeng.com.au) up to Monday 14th December 2020 with at least 2 referees.

12474011-DL50-20

**Positions Vacant**



### Drymill Shift Supervisor

OneFortyOne (OFO) is a vertically integrated, trans-Tasman sustainable timber products organisation. The OFO Jubilee Mill has received significant investment over the last 5 years with state of the art technology, making it one of the premier mills in Australia with a highly engaged and motivated workforce. This sawmill is the largest in South Australia with OFO being a huge contributor of supporting local employment, the economy and regional communities.

OFO have a combined sawmilling portfolio capable of processing 1M / m3 of log annually.

At OneFortyOne, we believe in an inclusive culture that is rich in diverse thinking, ideas and experience. We understand that our people are the cornerstone to our success and we are passionate about being a great place to work.

If you can see yourself enhancing recovery levels & focus on continuous improvement to achieve higher production results, then this role would be a great fit for you. The key attributes we are seeking include:

- A mindset of Home Safe and Well
- Ensure compliance with OH&S and Environmental legislation
- Being engaged to continually achieve production results through optimisation and value recovery with our new industry leading scanning technology
- Sound decision making ability that factors in contingencies and anticipates possible outcomes
- Working closely with the Drymill Manager, Quality Manager, Maintenance and Optimisation teams, as well as inter department collaboration
- The capabilities and elements to lead and motivate a high performance Drymill Team
- Identifying and acting on process improvements and efficiencies in consultation with team members
- Supporting the delivery of positive financial performance
- Play an active role in production performance improvement through understanding forecasts and optimisation to adapt on the run to changing environments and market demand
- Working on a Day / Afternoon shift roster and providing a stable and supportive work environment for the Drymill team.

An extensive, relevant technical background, along with mechanical experience gained from a medium to heavy industry background is preferred together with some people leadership and management experience. Related sector exposure within the sawmilling industry would be highly regarded. Salary is commensurate with experience.

Enquiries about the role can be directed to Glenn McRobert, Dry Processing Manager on 0457 846 241

Send applications by COB Friday 11th December 2020 to [karen.shanahan@onefortyone.com](mailto:karen.shanahan@onefortyone.com).

12472833-JW69-20



### Full Time / Part Time Casual Pasture Spreader Operators

Vickery Bros Pty Ltd are looking for skilled agricultural machinery operators who are comfortable and confident operating in a new workplace virtually every day. A spreader operator needs to be enthusiastic, a good communicator and have the ability to work in a team environment. Must have an agricultural machinery background where anticipation skills have been honed from an early age. Heavy Rigid licence and front-end loader licence would be an advantage.

The successful applicant will be trained at Coleraine in the latest spreading technology and equipment. Accommodation is available in Coleraine if required. Applicants should forward their resume with cover letter to:

The Human Resources Manager  
Vickery Bros Pty Ltd  
96 Whyte Street  
Coleraine VIC 3315  
Or email: [careers@vickerybros.com](mailto:careers@vickerybros.com)



12472833-JW69-20

**Positions Vacant**

I can be on the front line of a regional community which presents changing conditions and diverse clinical experiences. Understanding that my community is relying on me means I can take on these challenges and that I am ready for anything. This environment helps me to become more advanced and well-rounded in my role as a nurse.

### Enrolled Nurse (Multiple Vacancies)

Kingston Soldier's Memorial Hospital MPS  
Kingston South East  
Job Ref: 743718

[www.sahealth.sa.gov.au/careers](http://www.sahealth.sa.gov.au/careers)

**i can**  
...learn something new each day of my nursing career



Government of South Australia  
SA Health

12473104-SN50-20

**Professional**

### DISCRIMINATION IN ADVERTISING IS UNLAWFUL

The South Australian Equal Opportunity Act 1984 makes it unlawful for an advertiser to show any intention to discriminate on the basis of sex, pregnancy, race, age, marital status, political or religious belief or physical features, disability, lawful sexual activity/sexual orientation, HIV/AIDS status or on the basis of being associated with a person with one of the above characteristics, unless covered by an exception under the Act. As Network Classifieds could be legally liable if an unlawful advertisement is printed, Network Classifieds will not accept advertisements that appear to break the law. For more information about discrimination in advertising, contact your legal advisers or the Equal Opportunity Commission.

12465358-SN43-20

**Motoring**

**Wrecking**

*Locals Looking After Locals*

Farm machinery • Roofing iron • Copper • Cars • Batteries  
Radiators • Brass • Aluminium • Lead • Pipes • White goods  
Electric motors • Fencing wire • Farming clean ups

Skip bins available • Free car bodies pick up

Serving the entire South East including Mount Gambier daily

**MILLICENT SCRAP METAL RECYCLERS**  
Call our friendly staff today!

8733 4845 • 0418 808 058 • [scrapmetal@internode.on.net](mailto:scrapmetal@internode.on.net)  
Lot 18 Aberle St, Millicent SA 5290

12465265-LB45-20



**1300 666 808**



Buy & Sell in our **Motoring** section of Network Classifieds.

Call or visit us online! • [networkclassifieds.com.au](http://networkclassifieds.com.au)



**SERENITY:** The annual Kingston Surf Fishing competition will take registrations from January 1 for the 42nd running of the event.

# All steam ahead for a classic

## TREVOR JACKSON

trevor.jackson@tbwtoday.com.au

FOR more than 40 years anglers have flocked to Kingston for the annual surf fishing competition.

Next year will be no different as registrations will open on January 1 for the 42nd instalment of the Kingston SE Lions Club event.

Registration points are scattered throughout the South East.

Big numbers are expected at next years competition, despite the COVID-19 pandemic.

In South Australia fishing has been one of few recreational activities which have not be adversely effected by the coronavirus outbreak.

Fishing chairman Lyle Griffin said the coronavirus restrictions had been taken into account and all was set for a big weekend, providing no adverse changes take place between now and then.

With that in mind and people starved of recreational activities, he said they expect a bumper field.

"The last couple of years we have had around 800 to 1000 fishing," Griffin said.

"There are quite a few people who reckon we might get a big entry - we are still working on the same amount - but you don't really know how many will sign up.

"I would be very surprised if we don't get up around the 900 mark."

Social distancing should not be a problem on the beach, with 87 kilometres to fish.

"The only problem we would have is back at the Lions Park for the weigh in," Griffin said.

"Most people are pretty good now, so if we can just spread them out on the lawn we should be right.

"When they weigh all the fish on Sunday morning everyone comes in to have a look, so we will have to police that to make sure everyone keeps moving.

"A lot of it is common sense really.

"The rules will change before then probably but we have the report from the health department and so far we are right."

With a prize pool up to \$25,000 it is no wonder so many anglers try their luck, apart from the chance to relax on the beach for a weekend of fishing.

This year's major prize for the biggest mulloway is a Clark 415 Magnum aluminium

boat with a flat carpeted floor and trailer, a Mercury 25hp four-stroke motor, safety gear, plus registration for both boat and trailer.

The package is valued at \$15,000 and is certainly worth the effort of wetting a line with a couple of mates.

Griffin has been in charge of the competition for around 12 years, with the highlight for him a bumper field of around 1200 anglers.

"If we average around 800 to 900 we have had a good weekend," he said.

"One year we had 1300 on our 40th anniversary, where we raffled off a lucky prize of a camper trailer.

"Everyone who registered had a ticket in the draw so it was a big field."

But fishing is a lot about luck as well as technique.

Griffin said sometime you have big weekends on the fish but sometimes they just don't bit.

"One year we didn't have enough fish to fill the trophies we had," he said.

"Our 40th anniversary we had a lot of fish.

"It is the luck of the draw.

"They are getting a lot of fish up there now so we will see what happens."

Griffin said early reports suggest anglers are keen.

"I dropped a poster down to Spot On Fishing in Mount Gambier and people were asking when registrations opened," he said.

"There is a lot of interest this year."

Registrations can be made at Spot On Fishing, Mount Gambier, Denton Sportswear, Millicent, Kingston Caltex Roadhouse, Mitre 10, Murray Bridge, Aqua Steel Industries, Naracorte, Swampy's Marine and Tackle, Kingston, Coorong Hotel Motel, Policeman Point, Mitre 10, Keith and Moors Thrifty-Link, Bordertown until January 22 at noon, then at the main registration centre in the Kingston Information Bay, Policeman Point and Kingston Caltex Roadhouse.

Online options are available for those who can not get into one of the physical outlets, but must be made two weeks before the start of the competition.

The senior section of the competition offers 20 prizes for mulloway and other scale fish, which includes the Clark tinny, along with 10 prizes for shark.

A junior section for anglers under 14 years of age has 10 prizes on offer.

All prizes are judged by weight.

## Long-time club volunteers honoured for tireless work

TWO former long-standing volunteers of the Blue Lake Swim Club have been honoured for the service with life membership.

Janet Phillips and Vivienne Peate have had no swimmers competing in the club for many years but both continued their involvement, mainly volunteering at the club's annual carnival each year.

Phillips and her family joined BLY during the 1996 season.

She was on the committee for eight years and took on the executive role of club secretary for six of those.

In that time, she was heavily involved in fundraising, was always helpful and also a good support to all involved.

Phillips took on the role of chief time-keeper at BLY carnivals and SA Country Championships during those years and was responsible for organising presentation nights.

After her children stopped swimming she to help out, mainly helping organise and set



**WORTHY RECIPIENTS:** Janet Phillips and Vivienne Peate were awarded life membership of the Blue Lake Y Swim Club for their tireless work over many years.

up for BLY carnivals.

She has taken on the role of chief time-keeper for the last 12 years and anybody who

has time-kept with her would know, it is a position in which she takes much pride.

Peate, or just Viv as she is affectionately

known, joined the club with her family in 2002 and served on the committee as both a committee member and club secretary for nine years.

Peate took pride in announcing at BLY carnivals as well as doing her part in other club duties.

Since finishing at the club, she has continued to help the carnivals.

Peate is also the proprietor of Swimskool, where BLY swimmers are training.

She has also hired many BLY swimmers to work at her pool to help teach young children water safety and swimming.

Despite their children no longer swimming, both women still take a vested interest in the club and are more than willing to help out in any way they can.

The club noted it has been many years since BLY has welcomed any new life members, with both women worthy recipients.

# Weather clears up for catches

**JAMIE COATES**

on the water  
FISHING

THE weekend was a bit wet early on, but as we got into Sunday, the weather fined up quite nicely and allowed plenty of anglers a chance to hit the water.

The offshore fishing was fairly good for those who ventured out.

I have seen pictures of some nice flathead, nannygai and gummy shark from the weekend.

I did hear a whisper a professional fisherman from Beachport has seen some decent numbers of school tuna out off the coast there.

It is not unusual to see tuna this late - or early - in the season, so hopefully I will have a bit more to report about after this weekend.

The South East Amateur Surf Fishing Club held its first fishing competition for the 2020/2021 summer season and although it was a wet evening, it was a good turnout for the season opener.

Although there were no shark or mulloway landed, the anglers did manage some nice salmon and whiting between.

Garry Lawes took home the chocolates in the senior division and young Levi Hunter took out the juniors.

In other surf fishing news, there were some excellent fish caught last week from the Cororong.

Jake Holmes and crew headed up over the weekend and managed some nice mulloway between them.

The fish seem to be fairly spread out at the moment.

I know of some great fishing from just above the granites, through the 28, 32 and up to the fence.



**TOP CATCH:** Kahn Jeffrey with a healthy Glenelg River perch.

It is an ever-changing place and a gutter can move virtually overnight, so knowing what you are looking for is definitely a big advantage.

A few anglers have been fishing Wrights Bay over the last few weeks.

There has been some big fish caught there around this time of year for the last several seasons, so it would not surprise me if we see some 50+ pound mulloway from that area.

The whiting fishos made the most of the stirred conditions last week.

I saw some nice fish caught from the inside the Port MacDonnell breakwater by the boaties fishing the sand holes.

Several have been over 40cm which is excellent to see.

I am still hearing of plenty of little whiting in there too which is encouraging, but fish



**NICE REWARD:** Jake Holmes with a nice Cororong mulloway.

through them and you will find a nice feed.

Blackfellows Caves has fished well for the land-based angler, with some nice fish taken.

There are plenty of trevally, salmon trout, mullet and bream around in the same spots, so do not be surprised if you see a few of those around too.

The Port MacDonnell jetty has been fairly busy most nights recently.

We have seen some good squid numbers of an evening and around the lights has been excellent for tommy ruff, garfish and trevally.

The daytime has seen a few nice whiting caught in the sand holes you can reach, so that is a great option for the kids too.

Over the border I have had a few reports from guys fishing in Rocklands and catching some nice fish.

Trolling small stumpjumpers, Tassie devils or chatterbaits has been very effective for

those targeting trout, redfin and yellowbelly.

A few cod have been caught, but nothing legal just yet.

If you have never been to Rocklands before, it can be a bit overwhelming.

It is such a huge body of water and so many spots to fish, but the best advice I can give is to trust your sounder.

Keep on the search for fish and once you find them, often you will end up getting multiple from the one school.

I have seen a few nice catches of yabbies over the last week or so, but fishos have been very secretive with their locations.

Lake Cockatoo just north of Naracoorte is always a popular and productive area, but with the dwindling water level, it is becoming increasingly difficult to fish.

Throwing on your waders and going for a stroll is probably the easiest way, or head out in a kayak.

There are some nice reports from Victoria too but like most yabby hunters, they keep locations close to their chest.

The Glenelg River has fished fairly consistently this week, with plenty of bream and estuary perch caught.

Glenelg River gurus, Ben and Kahne Jeffrey boated some excellent fish between them over the weekend, with the cranka crab being their weapon of choice again this week.

Al Winterfield boated a dozen nice bream up river over the weekend and a couple of undersize mulloway.

It is good to see the fish spreading out a bit more now, hopefully in time for the silly season.

Looking forward to the weekend which looks a bit breezy at this stage, so we might be a bit restricted on what we can get up to.

Lucky we are spoilt for choice here in the South East.

Until next week, safe fishing.

## SPORTS QUIZ

1. In June 2019, which cricketer played his 250th international match for England?
2. What nationality is darts player Michael van Gerwen?
3. What two teams reached the 2019 AFL Women's Grand Final?
4. Which female golfer won the 2019 CME Group Tour Championship?

5. Which country won the 2019 FIBA Basketball World Cup, beating Argentina in the final?
6. In August 2019, the men's Australian National Basketball Team defeated which country for the first time?
7. In June 2019, who was sacked as senior coach of the Carlton Football Club?
8. Which AFL player won the 2019 Norm Smith Medal?
9. Which city hosted the 2019 IAAF World Athletics Championships?
10. How many singles titles has tennis player Ashleigh Barty won on the WTA Tour?
11. In 1993, which horse became the first northern hemisphere-trained horse to win the Melbourne Cup?
12. In which year was the first women's Test match played between England and Australia?
13. Which Australian rider finished third overall in the 2020 Tour de France cycling race?

14. Who was the AFL NAB Rising Star in 2020?
15. Which city hosted the 1920 Summer Olympics?
16. Which NRL team 'won' their first ever wooden spoon in 2020?
17. Which Spanish driver will replace Sebastien Vettel (pictured) at Ferrari in 2021?
18. Who were the 2020 IPL cricket tournament champions?
19. Who are the only two jockeys to win The Everest horse race?
20. After winning again in 2020, Rafael Nadal (pictured) has now won how many French Open titles?
21. Daly Cherry-Evans is the current captain of which rugby league State of Origin team?
22. At which men's major golf championship held in November 2020 did Australian professional Cameron Smith finish tied for second place?
23. Which country is set to host all matches of the 2020 Tri Nations Series rugby competition involving Argentina, Australia and New Zealand?



24. On November 25, 2010 (his 26th birthday), which cricketer became the ninth Australian to take a Test hat-trick?
25. At which 2021 event are athletes Ryley Batt and Daniela Di Toro set to co-captain the Australian national team?
26. Sir Doug Nicholls, the former Governor of South Australia for whom the AFL's annual Indigenous Round is now named, played 54 games for which former VFL/AFL club?
27. Australian basketballer Ezi Magbegor won the 2020 WNBA Championship in her rookie WNBA season playing for which team?
28. Which Perth-born racing driver is due to leave Renault and join McLaren for the 2021 Formula One season?
29. In which martial art did Lauren Burns win a gold medal for Australia in at the 2000 Summer Olympics?
30. Mighty Roos and Mighty Jills are the respective nicknames for the men's and women's Australian national teams in which sport?



Rafael Nadal

1. Joe Root. 2. Dutch. 3. Adelaide and Carlton. 4. Kim Sei-young. 5. Spain. 6. United States. 7. Brendon Bolton. 8. Dustin Martin. 9. Doha, Qatar. 10. Eight. 11. The Masters. 12. 1934. 13. Richie Porte. 14. Caleb Serong. 15. Antwerp. 16. Brisbane Broncos. 17. Carlos Sainz Jr. 18. Mumbai Indians. 19. Glen Boss and Kerrin McEvoy. 20. 13. 21. Queensland. 22. The Masters. 23. Australia. 24. Peter Siddie. 25. 2020 Summer Paralympics. 26. Fitzroy. 27. Seattle Storm. 28. Daniel Ricciardo. 29. Taekwondo. 30. Ice hockey.

# Dyna Carnie heads GOTY

**DAVID LEWIS**

on the lure  
GREYHOUND RACING

A SECOND placing behind Raw Luxury in last week's 400-metre Bourne Kennels Open Stake has resulted in Dyna Carnie picking up two valuable points and regaining the lead in the 2020 Mount Gambier Greyhound of the Year.

Owned by Tim Aloisi and Matt Lehman and trained at Allendale East by David Peckham, Dyna Carnie this year at Tara Raceway has recorded 12 wins, four seconds and three thirds for a total of 59 points, one clear of Perseverance.

Perseverance, who was unplaced behind Saint Maddie in the 512-metre Trakside Meats Open Stake, has accumulated 10 wins, seven seconds and four thirds for local owner Michael Robinson and Glencoe trainer Dean Fennell.

Peckham, yet to train a GOTY but owner of the 1988 winner Canunda Miss who was trained by his father Allen, said Dyna Carnie, a rising five-year-old, was likely to be retired early in the new year.

"With five Category 3 race meetings remaining at Tara Raceway this year I'll be looking to run him over either 400 metres or 512 metres," he said.

"Also, he's guaranteed a start in the 512-metre Tara Trackstar in early January and that may well be his last run.

"With an overall record of 30 wins, 34 minor placings and \$105,000 in stake-

money from 113 starts he's been a terrific dog.

"A win in the GOTY would certainly be a fitting end to his racing career."

Peckham has not ruled out the possibility of using Dyna Carnie as a sire.

The 32-kilogram black dog lacks nothing when it comes to breeding, by US sire Kelsos Fusileer out of Xylia Allen who won 40 races and more than \$740,000 in stake money.

Dyna Carnie and Perseverance's battle for GOTY honours is somewhat reminiscent to that of 2018 when Jeff Guy's Paraphernalia and Nicole Stanley's Oh No Beta battled it out in the final month of the year.

With only two meetings remaining, the pair was level on 61 points.

But in what could only be described as an "error of judgement" on the part of Guy, Paraphernalia was not nominated for the December 16 meeting.

This left the way clear for Oh No Beta who lined up a heat of the Santa Sprint.

Guy dodged a bullet, though, after Oh No Beta ran fifth and was relegated to the bench for the final on December 21.

Paraphernalia was back for that meeting and needed to run only a place to clinch the GOTY - a second placing giving him the award by two points.

For Stanley, it was a case of going desperately close to winning her third successive GOTY after Old Jock and Fiorelli Rose had previously been successful.



**IN FRONT:** Allendale East trainer David Peckham's Dyna Carnie has taken a narrow lead over Perseverance in the Mount Gambier Greyhound of the Year.



**STRONG RUN:** Kerry Hawker's Cadillac Prince was an impressive winner of the Greyhound-Data.com Stake over 512 metres.

## Golly Gumdrops a likely cup contender

COMPTON trainer Tracie Price could well have another Christmas Cup contender on his hands judging by Golly Gumdrops' effort in last week's 512-metre Bartholomew Pick 6 Stake.

In Price's kennels for only a fortnight, the black bitch was having her first start on the track when rounding up Saint Caitlin off the back before going on to a 7¼ lengths win in a best of day time of 29.92 seconds.

The win was the third leg of a treble for Price - his 12th at Tara Raceway this year - after Compton Peggy and Raw Luxury had been successful earlier in the day.

By Worm Burner out of Psychotic Gold, a winner of 18 races and \$76,000 in stake money, Golly Gumdrops is raced by the Rovers Return Syndicate which is managed by leading Adelaide trainer Petar Jovanovic.

Price, who won the 2014 Christmas Cup with Who's Doing What and again the following year with Fear The Rascal, said Golly Gumdrops, a winner of eight races at Angle Park and Gawler prior to relocating to the south-east, appeared to be appreciating a change of track and surroundings.

Local owner Kerry Hawker enjoyed another win with Cadillac Prince, a son of Unlawful Entry and Proud Fantasy she purchased as a pup from Pyramid Hill breeder John Caulfield.

Trained at Edenhope by Cap Abbott, the blue dog settled in third spot mid-race in the Greyhound-Data.com Stake over 512 metres before taking over off the back and eventually running out a 4¾ lengths winner over the consistent High Fly Emma in 30.30 seconds.

This was Cadillac Prince's first success over the 512-metre journey since an operation for cryptorchidism in a bid to rectify his problem in negotiating two-turn tracks.

His other two wins had been over 390 metres at Warrnambool and 400 metres at Tara Raceway.

Speaking after the race, Hawker said Caulfield was closely following the progress of Cadillac Prince and Abbott's Another Pick who is a litter sister.



**MORE SUCCESS:** Golly Gumdrops was the third leg of a treble for Compton trainer Tracie Price.

"John's always on the phone after a win," she said.

"He's genuinely pleased for us and I think that's nice."

A couple of races later, Mauritian Rascal, out of the winner's circle since March, went close to causing a real bolover for Hawker and Abbott when leading for a long way in the 400-metre Greg Martlew Autos Stake before going down by 1¾ lengths to Midnight Daisy in 23.29 seconds.

In the past, Monarto South trainer Tony Hinrichsen had enjoyed plenty of successful days at Tara Raceway.

Last week did not start out that way, though.

In fact, such was the day that Rusty Fury did not even make it to the start in race 11 - the Metal Worx Stake over 400 metres - scratched prior to being placed in the boxes due to illness.

So, as far as Hinrichsen was concerned, it all came down to the final race, the 400-metre South Eastern Hotel Stake and Szubanski Fury, a \$101 winner at Murray Bridge two starts back.

But there was no \$101 on offer for Szubanski Fury in this race.

The brindle bitch jumped at \$2.15 and won like a short-priced favourite should when leading all the way for an 8½ lengths win over Dressed Up in 23.18 seconds.

All of a sudden the drive back to Monarto South had become a little shorter.

## Good news for local greyhound track

IT was good news earlier this week as far as the Mount Gambier Greyhound Racing Club was concerned after Greyhound Racing SA announced it would be accepting nominations from all interstate trainers.

While cutting it fine for yesterday's meeting it meant Victorian trainers could nominate for Tara Raceway providing they made the 9am Monday deadline for nominations.

The accepting of all interstate nomina-

tions will go a long way towards the MGGRC returning to two meetings a week - on Thursdays and Sundays.

GRSA also announced non-essential persons and patrons were now allowed back on

course for all greyhound race meetings and trial sessions in SA and TAB operators have returned to all venues.

# A true racing character

## DAVID GILBERT

On The Rails  
RACING

NOT only was the Millicent community reeling this week from the deaths of three members of the Walker family in a road accident at Compton last Saturday.

So too was the racing fraternity in the Limestone Coast as 80-year-old Ian "Ned" Walker was one of the real characters of local racing and very well known at all five local racetracks.

For several decades, Ned plied his trade as a trainer with plenty of success along the way.

He was also a staunch supporter - and committee member - of the Millicent Racing Club and was awarded life membership 20 years ago.

You always knew where you stood with Ned as he called "a spade a spade" and he had definite views on most subjects.

Yes, the man in the Akubra hat could be stubborn, a villain and known to tread on toes from time to time, but his hearty laughter, cheeky grin, laid back approach to life, love of a beer and raucous barracking for his horses is something we will always fondly remember.

His biggest thrill



**COME A LONG WAY:** In the space of six months, the Belinda O'Loughlin trained Black Syrah has rapidly graduated through the grades from winning his maiden at Casterton (pictured) on June 3 to registering his fifth race victory at Morphettville last Saturday.

in racing was back in 2002 when his good, middle distance performer General Magic, part owned by the Walker family, won the Millicent Cup which sparked celebrations for days.

It was the mare Lionhearted Girl who helped Ned make his name on the Adelaide racing scene with three wins in town in the space of seven months back in 2013.

In more recent times, Bear Arms started to make a name for herself, especially on rain-affected tracks, with four wins in the past 15 months on local tracks.

Earlier in his career, Ned dabbled in the jumping game and Prince Of Diamonds won five races over the hurdles in this region in the mid 1990's.

You could write a book on what Ned got up to as he ventured through life and he never lacked any front as this following story will illustrate.

Around seven years ago, Ned took a couple of horses to race at the Oakbank carnival over Easter.

He decided to make it a mini holiday by taking quite a few family members along and they camped at the back of the Oakbank racecourse.

I met up with Ned on Easter Saturday at the races and he suggested I meet him in the member's enclosure and join him for a drink in the committee room after race three.

Generally, the only people who go into the committee room are the winning owners after each race who are invited into the inner sanctum by a committee member.

Oakbank, well known for its upper crust hierarchy over the years, have always been very particular as to who congregates in its shrine.

Ned's horse failed to win that day but, true to his word, he was there to usher me past the security personnel into the committee room where, I was surprised to find, all of Ned's camping entourage had already gathered.

We had a drink in the beautiful old room - which must be close to being heritage listed - before I thanked Ned and went to leave.

"Don't rush off, stay and have a couple more," Ned urged.

Curiosity got the better of me and I asked Ned who had invited him into the committee room.

"I invited myself," Ned answered without batting an eyelid, adding "I figured that as I had brought a couple of runners up here to race, plus we are camping out the back for a few days and spending money locally, the least the club could do was shout us all a few drinks."

Ned was not a big punter but seldom did a Walker trained runner go around without Ned having a wager.

He loved bantering with bookmakers and his forthright approach ensured he got the best odds on the planet about his runners.

If his horse was a \$5 chance, Ned would demand - not request - at least \$8 or better from the bookie.

"Because he was such a nice fella, most times he got the odds he wanted," Mount Gambier bookmaker Darren Guthridge confessed.

"He would always have at least \$5 on his horse but if he pulled out a pineapple (\$50 note) you knew he was pretty confident."

The Walker's racing colours flag (white and yellow) has fluttered at half mast on the flagpole at the stables near the Millicent airport since the tragedy.

### TAKING GIANT STRIDES

TO say the Belinda O'Loughlin trained galloper Black Syrah has come a long way in a short space of time is an understatement.

Back in early June the gelding won his maiden at Casterton and last Saturday chalked up his fifth win at start number 11.

That was at his first start in Adelaide after winning in the interim at Gawler, Bordertown and Penola.

The four year old is unbeaten at both runs this time in work, putting the writing on the wall for a promising campaign by coming from last at the 300-metre mark to win in BM 68 grade at Penola four weeks ago.

Taking the next step up to BM 72 grade in the city was another big test for Black Syrah last weekend and he passed with flying colours to take his career earnings to \$71,914.

For his 20 owners around Mount Gambier and up in the Riverland, he has already turned out to be a bargain buy.

"It's looking better all the time," delighted trainer Belinda O'Loughlin told the media post race in reference to the gelding's pur-

chase price of \$12,000 at the Adelaide Magic Millions sales.

"He has a great turn of foot and it was a pretty ride by Caitlin (Jones)."

Black Syrah was always steady in the market at around the \$6 quote and the win gave Jones a winning treble in as many races.

### BACK FROM A SPELL IN STYLE

FORMER Victorian galloper Heir Of Tavistock found the right place to win his first race since joining the Richard Wilson stable earlier this year.

That was at metropolitan level last week on the Morphettville Parks circuit when the five-year-old gelding led from pillar to post in the 1550-metre BM 64 handicap.

Although it was conducted on a Wednesday, the meeting held Saturday status after the meeting was transferred from the previous Saturday due to the COVID lock down.

At his first campaign for Wilson earlier this year, Heir Of Tavistock did not show the form that had seen him win three races in Victoria and, in one run, was a well-beaten \$1.35 favourite in a race at Bordertown.

"When we got him, he had been in work a long time and he had probably had enough racing," Wilson explained.

Heir Of Tavistock won a trial at Penola in October and resumed this current campaign with a fifth in Adelaide followed by a third at Penola last month.

With the benefit of those two runs, Wilson headed to town where, to the delight of his big band of more than 20 owners, Heir Of Tavistock (\$7-\$6.50) delivered the goods.

After being seriously challenged by Exalted Traveller half way up the straight, Heir Of Tavistock rallied strongly for apprentice Jessica Eaton to score by a long neck.

"He will go back to Adelaide for a 1500-metre BM 68 race on December 11," Wilson said.

It has been a good 12 months for Wilson at city level, having won two metropolitan races at Gawler last summer with the ill fated Pickelhaube.

Prior to that, his last city winner was Rocky Camp way back in 2010.

### FLEW THE FLAG FOR THE LOCALS

IT would not be a Southern Cross series each year at Globe Derby without strong input from South East pacers.

Sixteen locals headed to town last Saturday to compete in the heats and one locally trained pacer came home with the spoils.

That was the Kevin Von Duve trained Springfield Affair (\$2.80), who made it three wins from his past five starts in taking out a heat for two-year-old colts and geldings.

A good Gaita Pullicino drive saw Springfield Affair end up in the one-one sit and he finished too strongly for the odds-on favourite Major Reason.

The Andrew Clarke owned Urbadboy, these days trained by Kelvin Barker, looked the goods in winning his heat for three-year-old colts and geldings.

On Monday, Allendale East trainer David Kemp had success at Globe Derby with Star Of Courage (\$1.55 fav.) in the NR47-54 pace.

### ALL WELCOME

CROWDS (up to 1,000) are again most welcome at both the Penola gallops meeting this afternoon and the Mount Gambier harness meeting next Tuesday evening.

Penola has a big, nine-race program commencing at 12.10pm where a couple of good bets could be Olatunji (race five) and Bossy Britches (each way) in the last race.

Former jockey Holly McKechnie is now a trainer and she will have her first runners in South Australia at Penola.

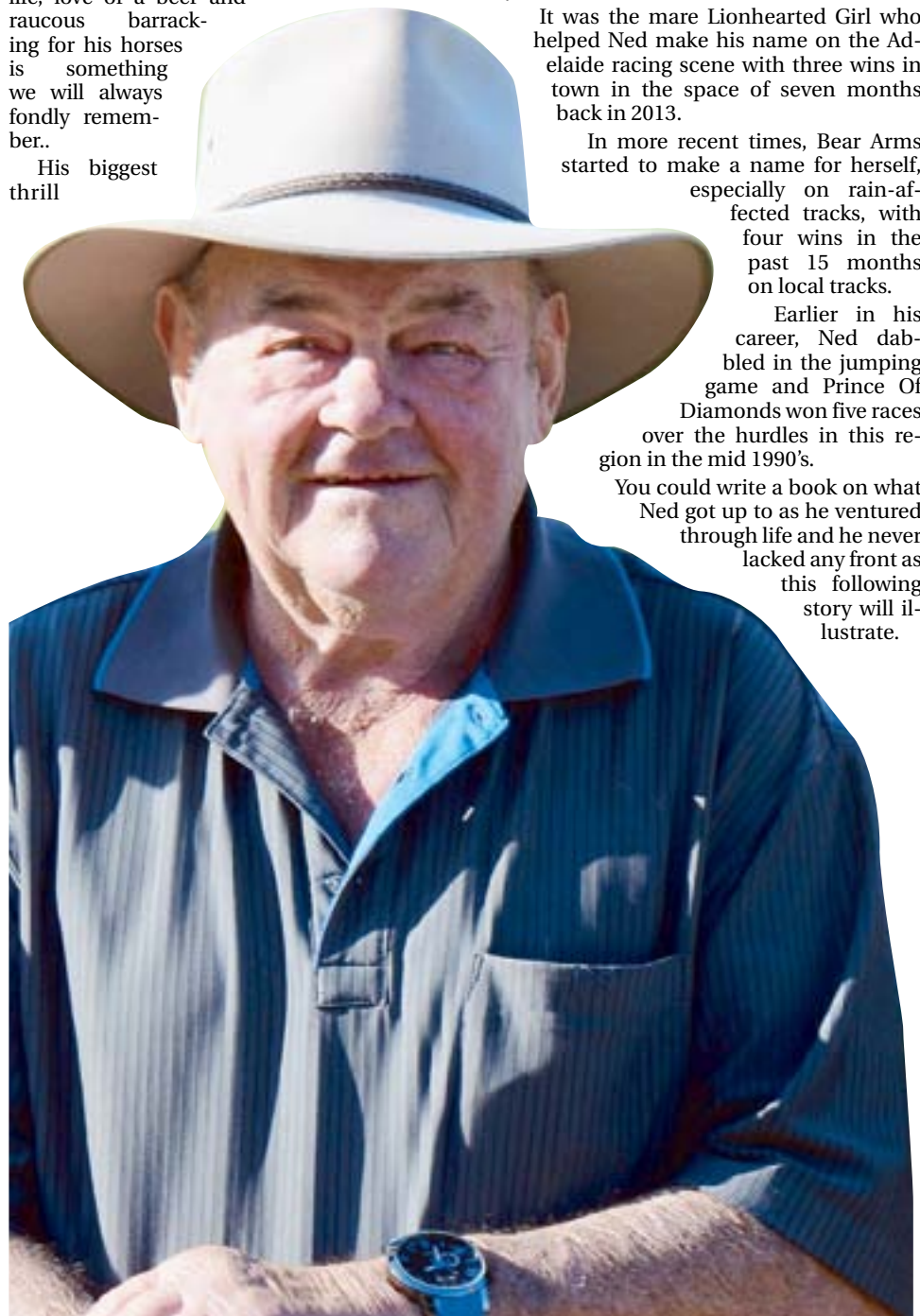

**ALWAYS REMEMBERED:** Larger than life character Ian "Ned" Walker, who died in a road accident last Saturday, will always be remembered by the Limestone Coast racing fraternity.

## ASSOCIATED ROOF TILING

EMAIL: ARTILING1@BIGPOND.COM PHONE: 0419 817 657

MATTHEW AND TINA OPPERMAN • 21 YEATES STREET MT GAMBIER SA 5290

Vic Builders Licence DB-L 37287 SA Builders Licence BLD 191806

### SPECIALISING IN

- Roof Repairs
- Roof Construction
- Roof Restoration
- Supply of Second-hand Roof Tiles
- OHSW Compliant - Supplying Guard Rail
- Re-bed and Pointing of RidgeCapping
- 10 Years Workmanship Guarantee
- Uses Quality Dulux Roof Membrane



Associated Roof Tiling aim to add value and lifespan to your roof with an affordable, high quality roof restoration.

Servicing the Limestone Coast and SW Victoria for over 30 years

# Opening night set

**TREVOR JACKSON**

trevor.jackson@tbwtoday.com.au

SPEEDWAY is set to return next weekend with the opening night of the Borderline Speedway on December 12.

Originally planned for the November 28, the season start was pushed back due to the COVID-19 restrictions placed on the state which shut all sport down for two weeks.

Sprintcars, wingless sprints, Formula 500s and late models will be included on the card, with no shortage of action expected across the night.

Borderline Speedway president Cary Jennings said the club was still ironing out the final details regarding the coronavirus restrictions and a COVID-safe plan, but was confident the night would go ahead with minimal disruptions for spectators.

Jennings had hoped to hold a meeting between the cancelled night in November and the next on the calendar on December 28, with other clubs categories in the state contacted to ensure something could go ahead. At this stage all is set for a big night of racing.

It has been a long off-season for the sport in the region, with the final two rounds of 2019-20 cancelled due to the coronavirus and now the original opening night pushed back.

World Series Sprintcars have been cancelled, but a new format is still in the works. It will all depend again on the coronavirus restrictions, but with cross-border travel now allowed, everything points to a possible unique season of winged racing.

# National event is here

**TREVOR JACKSON**

trevor.jackson@tbwtoday.com.au

DISC golfers will descend on the Valley Lakes on Sunday to compete in a virtual national competition.

The Aussie Disc Golf Day pits players from around the country against each other on their own courses.

The day was original planned for the Mount Gambier Disc Golf Club on November 21 but with the COVID-19 restrictions placed on the state it had to be postponed.

The club had up until December 14 to complete the day and now face another challenge.

Two rounds need to be completed, with an early cycling event on Sunday closing the road to the public.

That has forced a later start to the day, with the hope all players complete their rounds before the sun goes down.

A random format day was also planned for tomorrow, which the club has postponed to accommodate the national event.

Club president Mat Weyers said it had been a tough slog to ensure the competition went ahead, with council permits and COVID safe restrictions to comply with, added to the cycling event.

However, all is set to go in what is an important day for the club.

"We have been fortunate Australian Disc Golf allowed us to change the event dates due to the (coronavirus) circumstances," Weyers said.

"It is good for our members otherwise we would have missed out.

"Our members being able to pit themselves against the other clubs nationally I think is pretty important for the year, considering the year it has been with no national events run due to the COVID restrictions."

Weyers said there was plenty of excitement



**UP FOR THE CHALLENGE:** Mount Gambier disc golfers face a daunting challenge when they pit themselves against the rest of the country in a virtual national competition, with a tough and challenging course at the Valley Lakes to contend with.

around the club about the chance to compete in a national event, with the numbers suggesting just that.

"We have picked up extra players who weren't available on the original day and everyone has gone out of their way to be a part of it," he said.

"We had registered 40 players, which is a fantastic result considering our member numbers are about 40, so it is almost a maximum effort.

"I think it will be a good opportunity for our club to see where we stand in the national standard."

At the end of the competition all scores will be compared nationally.

However, the Mount Gambier players could be at a slight disadvantage due to the nature of the course at the Valley Lakes, which is known as one of the best in the country.

"I think it will say a lot about our course," Weyers said.

"It may not favour our members because it is a challenging course.

"Maybe some players on easier courses may have better scores but we won't know until it all unfolds, the results come in and we see where our players stand."

Weyers said the undulations, trees and various other aspects of the lakes course provided plenty of challenges for players.

Rounds will tee off at 12.30pm with a rush to ensure it is done in time but Weyers said he is not too concerned with the time constraints.

"The event has to be two rounds so we will have a mad push to try to fit it in," he said.

"It can be anywhere from two to three hours for a round but because of where we are in the world at the moment you have to make do and work forward.

"We have daylight savings on our side too so you can't complain about that."

**FOR ALL YOUR DIVING ADVENTURES, COME IN AND SPEAK WITH OUR EXPERTS TODAY**

**Taylor Marine**  
SPECIALIST MARINE SUPPLIERS

349 Commercial St W, Mount Gambier SA 5290  
(08) 8726 5200  
www.taylormarine.com.au

12473364-NG50-20

# Wild weather for return of golf

NEARLY all golfers in the Limestone Coast were celebrating the easing of COVID-19 restrictions from midnight Monday but the weather gods obviously were not pleased.

Greeting the players after their hiatus at the Blue Lake Golf Club were gusty, squally winds which played havoc with scores.

It also meant the fields were restricted with a number of players keeping their clubs dry for another day.

One player who handled the weather well was Tony Steen who returned a score of +2 in Tuesday's par round.

Steen started sedately with a par and a bogey but then added some steel into his game with a birdie on the downwind third hole.

A tap-in birdie on the fifth helped him to get his scoring going and he turned with three plusses.

With the back nine playing more difficult due to the prevailing wind, Steen still managed to keep it together, halving the holes he needed to.

A wipeout on the 18th took some of the gloss off an otherwise excellent game in the conditions.

Second and third places went to a count-back after Jamal Jakubenko and David Lamont finished tied on +1.

Jakubenko also scrubbed the last hole but had enough points in the bag to see off Lamont for the silver medal, Lamont doing all his scoring on the front nine thanks to a birdie on the ninth.

Ball winners were led by Alan Stewart who also cleared out the eagle's nest after his eagle on the 17th.

Chipping up through the trees was fraught with danger but Stewart, who volunteers a lot of his time in trimming up



**KEEN FOR A GAME:** With the COVID restrictions eased, young Ryan was keen to get some practice in at the Blue Lake Golf Club this week.

branches on the course, knew exactly what trajectory to take for his ball to roll sweetly into the hole.

Ray Patching, Scott Varcoe, John Millhouse and Aaron O'Donnell were the others to take home a ball prize.

Steen also added to his bounty with the pro shot on the fifth hole and the novelty event of best front nine.

# End of an era

**TREVOR JACKSON**

trevor.jackson@tbwtoday.com.au

SOCCER in the Limestone Coast will take on a new look next season with the news the South East Women's Football Association will be wound up.

The women's game will continue but under the guidance of the Limestone Coast Football Association, which runs the men's competition.

SEWFA was originally established in 2003 by Stuart and Nicky Burch, plus Nigel and Althea Ingel because of a lack of soccer in the city for women.

The change is a disappointing outcome for SEWFA president Frank Wilcox but one he said had to happen.

Wilcox said Football SA preferred one organisation to run the game in the region, rather than the two current entities.

"Ideally there should be just the single association for soccer here in the Mount," he said.

"That has been accepted and agreed on for a fair while.

"My understanding is we were one of the few regions in the country where we had two associations."

Wilcox said while it was disappointing for SEWFA, it was something which was necessary to keep the women on the park.

He said he expected the LCFA to have a women's director on their board, with interest from current SEWFA members to be elected.

He said overall he hoped everything ran smoothly during the transition for the good of women's soccer in the Limestone Coast.

"All the equipment with SEWFA will be used by LCFA for the girls," Wilcox said.

"We have a little bit of money in the bank which will be transferred to the LCFA

secretary and the women's director so it is only used for women's soccer.

"We have tried to do it the right way.

"The most important thing is to keep the girls on the park playing soccer."

LCFA CEO Eric Nieto believes the change is the best option for the sport in the region.

While he expected some extra work, he said much of that would fall on the clubs.

"We will have more registrations and finances to deal with but I think the clubs will incur the extra work with extra players," he said.

"I think the first year we will have a few hiccups and a few teething problems but I am sure in the long run it will be a good asset to the sport."

The LCFA will hold its AGM on Tuesday night where a new position will become available.

"We have changed one of our board positions and will have a women's director and a men's director," Nieto said.

"Our whole aim was to give the women as much exposure and equal rights as the men.

"There will be no difference to us whether you are male or female - everyone will be treated with the same respect."

While it is certainly a shake up for the sport in the region, Nieto said personally he would like to see other changes to become more inclusive.

"We still have the two grounds at Blue Lake Sports Park SEWFA used," he said.

"From my perspective I would like to see some women's games played just before the senior men on a Sunday to get them to be part of the crowd and feel part of the game, not just being isolated out there.

"Our number one priority for the league would be to promote the women."

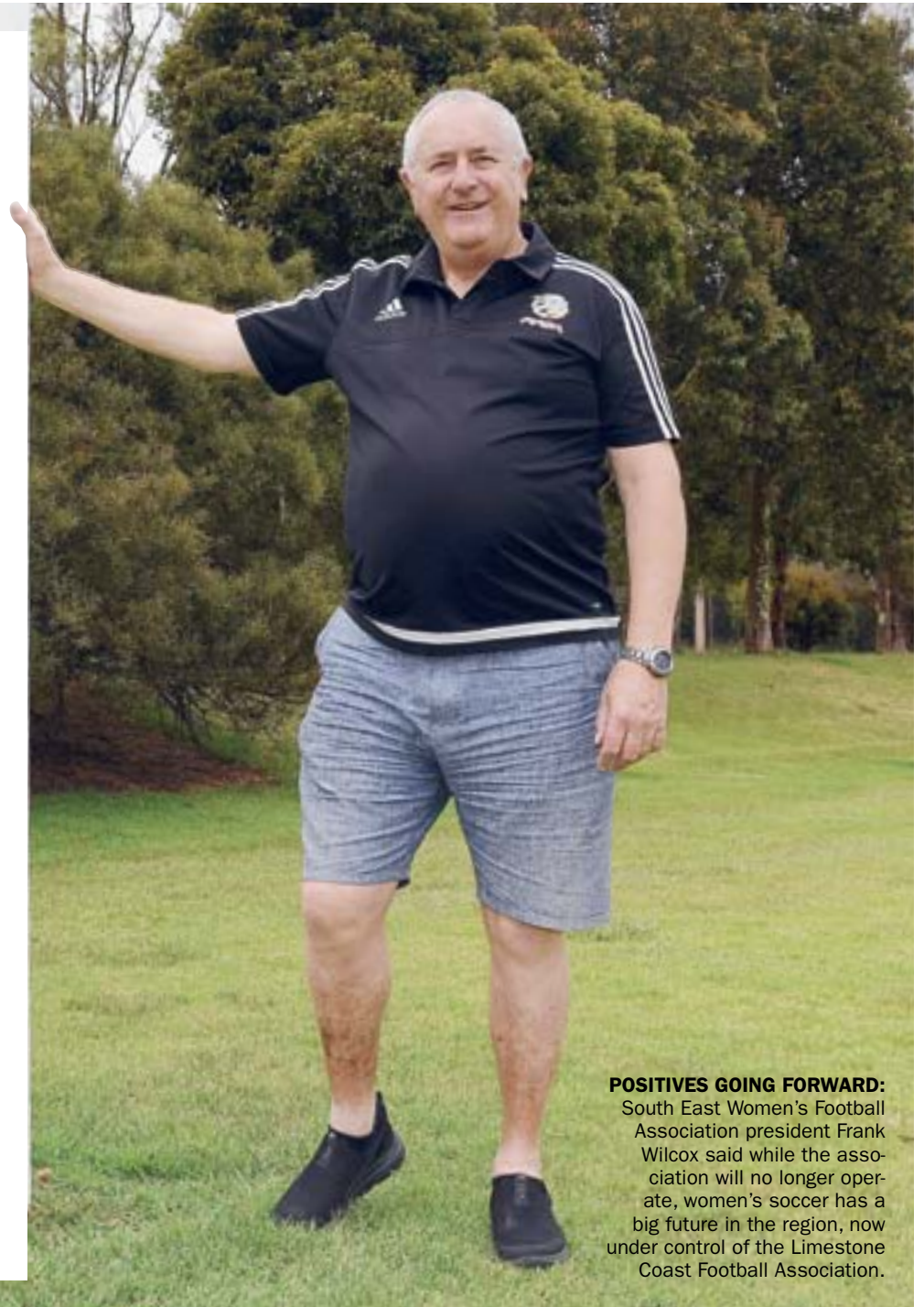

**POSITIVES GOING FORWARD:** South East Women's Football Association president Frank Wilcox said while the association will no longer operate, women's soccer has a big future in the region, now under control of the Limestone Coast Football Association.

## Baseball back swinging after break

**TREVOR JACKSON**

trevor.jackson@tbwtoday.com.au

IT will be a big week for Mount Gambier and District Baseball as the competition resumes tomorrow with Round 7 of the season after a break due to the coronavirus restrictions.

Division 1 games will be played at Blue Lake Sports Park at 7pm and Millicent at 3.30pm.

South will host Tigers and Millicent is home to Centrals.

A further round is also scheduled for mid next week.

Tuesday and Wednesday will see Divisions 1 and 2 play double-headers at Blue Lake Sports Park for Round 8, which was already scheduled at the start of the season.

That allows the top two divisions to play each other enough times to complete the season.

Those games will kick off at 6pm with Division 2, followed by the Division 1 game.

Federal and South play on Tuesday night in both divisions, while Tigers and Centrals play Wednesday night.

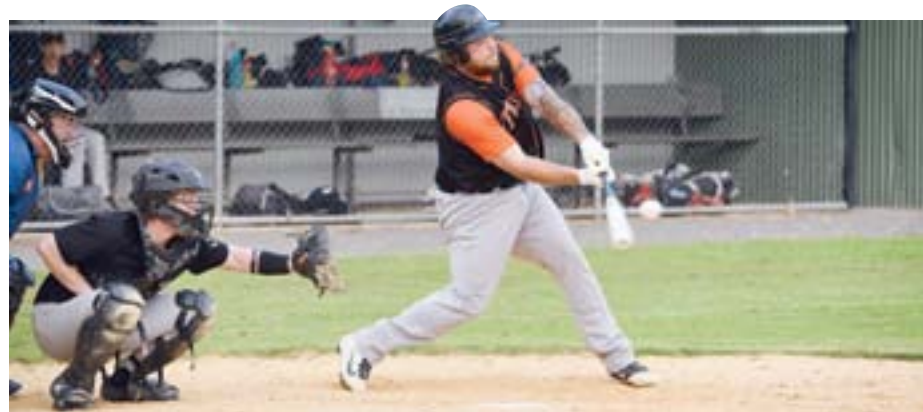

**RESUMPTION OF PLAY:** Baseball returns tomorrow with games at Blue Lake Sports Park and Millicent for Round 7 of the season.

However, now an extra round needs to be squeezed in due to the coronavirus state shutdown in the last two weeks.

The MGDB competition already had a bye scheduled for one of those weeks, which meant it missed just one round.

The missed round will be played in the new year.

In other baseball news the Minor League

now boasts four teams due to Tigers finding extra players.

Tigers had an excess of numbers, but not enough for two teams, which did not allow all players to have a full game.

Now with more numbers an extra team has been formed to create a four-team competition. There are now no more byes, with two Tigers teams - Tigers and Tigers Orange - competing.

## Pony Trot schedule

**Mount Gambier Pony Trots, Tuesday, December 8**

**Race 1 - Mount Gambier Pony Trot, 600 metres**

1. Poppin Pepe - Angus Hinch +270 (330)
2. Rockin Rex - Molly Hinch +220 (380)
3. Little Miss Geri - Kloe Phillips +210 (390)
4. Super Marley - Holly Phillips +110 (490)
5. Super Mario - Marnee Formosa +50 (550)

**Race 2 - S&K Phillips Pony Trot, 600 metres, sponsored by Simon and Kim Phillips**

1. Poppin Pepe - Angus Hinch +270 (330)
2. Rockin Rex - Molly Hinch +220 (380)
3. Little Miss Geri - Kloe Phillips +210 (390)
4. Super Marley - Holly Phillips +110 (490)
5. Super Mario - Marnee Formosa +50 (550)

**MTWHEELS** • TYRES • MAGS • 4X4

332 Commercial Street West,  
Mt Gambier  
Ph 08 8723 3231



**WIN** THE PRICE OF YOUR TYRES BACK!

KUMHO TYRE  
*Better. All-Ways*

EXCLUSIVE TO PLATINUM DEALERS

\*Conditions apply. See [www.kumho.com.au/promotions](http://www.kumho.com.au/promotions) for full terms and conditions. Promotion period from 1 October 2020 to 31 December 2020. Permit No: ACT TP 20/01013.



**ON FIRE:** North Sportsman's captain Nick McInerney has set the standard with the bat this season so far and will look to continue that form tomorrow against Penola at McCorquindale Park.

# Barber Shield back on track

## TREVOR JACKSON

trevor.jackson@tbwtoday.com.au

CRICKET is set for a return tomorrow with Round 4 of the Hoggies Wines Barber Shield season.

Round 3 was abandoned due to the coronavirus restrictions placed on the state but all is in place for a continuation of the season with the first two-day contest.

North Sportsman's will travel to McCorquindale Park to take on Penola in what should be an interesting contest.

While the Tigers went down to East Gambier in the opening round of the season, they bounced back in style against South Gambier in Round 2, with a comfortable victory.

North needed just three batsmen to set a target of 229 for South to chase for victory at Blue Lake Sports Park on the back of an impressive century to captain Nick McInerney.

McInerney opened proceedings and was never trouble on his way to 115 not out, which included nine fours and three sixes.

Jake Schutz managed a handy 43, then the incoming Aiden Thatcher joined forces with McInerney and achieved a half-century milestone of 53 not out.

McInerney was also among the wickets, with figures of 3/23 off his eight overs.

If he can lead the Tigers as well tomorrow it could be a good start to the round.

Penola comes off a defeat at the hands of East Gambier where the side could only muster 98 runs.

Captain Mark Smith scored 39 of those,



**TOP START:** With two wins already pencilled in for the 2020-21 Barber Shield cricket season, East Gambier will look to the likes of Emerson Marks to continue his good form with the ball when the Bulldogs host West Gambier at Scott Park tomorrow.

while opener Jack Mullan contributed 31.

However, with the ball Michael Waters and Conrad Slabber controlled the game and East finished its innings at just 8/109.

Back in Round 1 Slabber claimed an impressive 6/22 off eight overs against Mil Lel, so he is certainly in form.

If Penola can improve its batting performance or its bowlers can stifle the Tigers' bats, they will go a long way to building a solid platform for victory.

East Gambier has yet another home game pencilled in and will fancy its chances against West Gambier at Scott Park.

The Bulldogs have claimed wins in both their one-day fixtures so far, while West comes off the back of a defeat at the

hands of Mil Lel.

The Roos failed to defend a 151-run total, with Mil Lel's Craig Lock in impressive form with 72 runs.

Down the order the hard-hitting Josh Smith added 42 off just 18 deliveries and the Roos had no answer.

East has chased down meagre totals so far, with its opening victory over North requiring just 88 for the win.

The Bulldogs finished their 40 overs at 7/127.

The second win came against Penola where they needed just 99 for victory.

They finished the day at 8/109.

However, with the ball the Bulldogs were

impressive against Penola, as captain Alex Henatchke finished with 5/17 and Emerson Marks 3/15.

West would be desperate for a win, after going down by just a few runs against South in the opening game.

The Ross were all out three runs short of the Demons' total but in just the 35th over.

The second game came down to that impressive run chase from Mil Lel.

A half-century to Sam Willis was the highlight for West with the bat, while Niall Easterbrook was in good form with the ball, with 5/11 off eight overs.

But the remaining bowlers, apart from Connor Prior, were expensive, which the Roos will need to improve on.

In the final game Mil Lel hosts South Gambier at Frew Park and both sides will be keen to get off to a good start on the opening day.

Both have a win and a loss, with South outside the top four.

The Demons certainly have the ability to compile runs, with the likes of Dave Somerfield, Daniel Loupos, Adam Kuhl, Josh Thompson and Robert Drenthen all capable with the bat.

They are just as formidable with the ball in hand and simply need a bit of luck to go their way in this early part of the season.

Mil Lel will hope it can keep that momentum rolling from the previous round, but with two weeks off in between, the heat could have gone out of the batting order.

If they can hold South to a decent total or manage to find some runs to set a strong target, anything is possible.

All games begin at 1pm.

• Roofing • Gutter • Flashing  
• Fencing • Purlins

Locally owned and operated

8723 1130 Colorbond

Steeline  
ROOFING MOUNT GAMBIER

# Sport returns to Coast region

## TREVOR JACKSON

trevor.jackson@tbwtoday.com.au

SPORT returns to the Limestone Coast this weekend after two weeks off due to the coronavirus restrictions placed on the state.

South Australia went into temporary lockdown after an outbreak linked to an Adelaide pizza bar, which later proved to be misleading.

However, despite on early lifting of some restrictions, it caused all sport to be cancelled

for two weeks, which finished at midnight Monday.

It means the usual summer sports are back up and running, including cricket, tennis, baseball and bowls, plus various others.

Sunday will see the annual Crank the Crater cycling event, now in its second year.

The community event was in some doubt due to the restrictions but is now on track to tackle the Valley Lakes hill with human power, rather than horsepower.

Other cycling events are also back up and running.

Most sports missed two weeks, with the exception of baseball which had a bye scheduled during the close down period.

While the Barber Shield cricket season will simply miss Round 3 and move onto Round 4, the South Aussie Big Bash T20 competition will look to make up its opening round which was cancelled on November 19.

Keep an eye out for the latest QR code which needs to be scanned into the COVID

Safe Check-In at the various venues around the region via the mySA GOV app, which can be downloaded for smart phones.

A paper registration should also be available.

Those in any doubt about their particular sports should contact the clubs direct.

While the coronavirus outbreak has caused some disruption to sport in the region, hopefully it is the last we see of it for the remainder of the summer sports period.

**TOUGH GRIND:** Nick Kidman set the fastest overall time up the Valley Lakes hill last year in the inaugural Crank the Crater event. Riders will again look to set their best time as they take up the challenge again on Sunday. **Picture: ANDREW BURSTON**



## Challenge set for Lakes course

## TREVOR JACKSON

trevor.jackson@tbwtoday.com.au

THE annual Crank the Crater cycling event is back at the Valley Lakes venue on Sunday.

Organised by the Mount Gambier Cycling Club, the event is touted as a personal challenge to see how fast you can ascend the hill on a human-power bicycle.

The course starts at the Valley Lakes carpark, up to the Centenary Tower carpark.

It covers approximately two kilometres, with an elevation of 86 metres.

Last year's inaugural event saw Nick Kidman set the fastest time overall, with an impressive time of four minutes, 28 seconds.

However, the event is focused on individual efforts, with certificates provided to those who enter to show the time they achieve.

Rather than just including MGCC members, the event is open to all, with a \$5 charge on the day.

MGCC president Dean Zeven said this year's event took a little more planning than initially due to the coronavirus pandemic.

"We had to put in extra things like COVID management plans this year and we haven't really been able to advertise it because we just didn't know if it was going ahead," he said.

"We put all the applications into council early and they approved it all on merit.

"Unless something drastic happens now it will go ahead."

The event is open to all human-powered bikes, whether road, mountain or even BMX.

Electronic or powered bikes are not catered for because Zeven said it would simply defeat the purpose.

The extra challenge this year is for those riders who participated in the inaugural event, with the chance now to better their original times.

"There will be some repeat people from the community and they can try to beat their times," Zeven said.

"But there will be some new ones as well and they will get a fresh time to build on next year.

"I encourage everyone to bring a friend and give it a go - it is not just for us lycra people."

Zeven said it was the ideal opportunity for people to try the climb, with the road closed to traffic throughout the event.

He said last year those who entered certainly enjoyed the challenge, with a good supporter group at the top of the hill to

cheer them on.

"Last year the satisfaction level was right up there," Zeven said.

"People loved it - they loved riding up to a bit of a crowd at the top clapping them across the line and cheering them on."

Zeven described the event as between six and eight minutes of pain, with euphoria at the finish.

Those interested in entering will need to head down to the Valley Lakes car park before the road closes at 8am, or ride their bikes down after that time.

No cars will be allowed through once the road is closed.

Registrations will begin at around 8.30am, with the ride to start at 9am.

The expected finish time is 11am, with the road to reopen at noon.

TOYO TIRES





BUY 3, GET 1 FREE

ON PROXES C100 PLUS OR PROXES C100 PLUS SUV TYRES

TERMS & CONDITION APPLY. 1ST DECEMBER - 31ST DECEMBER 2020

## Bucik Tyrepower

218 Commercial St, East Mt Gambier  
Phone 08 8725 0855  
www.buciktyrepower.com.au



12/47909-5650-20

FOR HOME DELIVERY  
PLEASE CONTACT  
YOUR LOCAL NEWSAGENT

ISSN 1329-5195



9 771329 519009

# The Border Match Sport



## Hand over for women's game

THE South East Women's Football Association is to no longer exist in its current status, with the competition to be run under the Limestone Coast Football Association banner. Current SEWFA president Frank Wilcox - pictured at

the Blue Lake Sports Park soccer fields - said it was a shame the women's association had to fold but it was for the good of the sport in the region.

More on the change on page 61.

### WIN \$2,500 A DAY



**24 PACK**  
**\$45.99**  
EACH

HAHN SUPER DRY  
24 X 330ML BOTTLES

**30 PACK**  
**\$46.99**  
EACH

XXXX GOLD  
30 X 375ML CANS

PURCHASE ANY CASE OF BEER FEATURED IN THIS  
ADVERT AND ENTER AT [SIPNSAVE.COM.AU](http://SIPNSAVE.COM.AU)  
TERMS & CONDITIONS APPLY.  
SEE WEBSITE FOR DETAILS.

START AT  
**SipnSave**

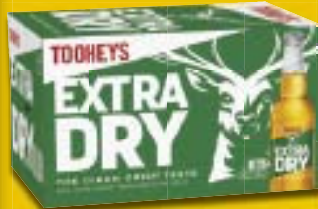

**\$42.99**  
EACH

TOOHEYS EXTRA DRY  
24 X 345ML BOTTLES



**\$46.99**  
EACH

HEINEKEN  
24 X 330ML BOTTLES



**\$49.99**  
EACH

COOPERS PALE ALE  
24 X 375ML BOTTLES  
OR CANS



**\$52.99**  
EACH

CARLTON DRAUGHT  
24 X 375ML BOTTLES



**\$77.99**  
EACH

JACK DANIEL'S & COLA  
4.8% CUBE  
24 X 330ML CANS



10 PACK

**\$31.99**  
EACH

VODKA CRUISER MIXED 4.6%  
10 X 275ML BOTTLES



10 PACK

**\$37.99**  
EACH

JOHNNIE WALKER RED OR  
BUNDABERG UP RUM & COLA 4.6%  
10 X 375ML CANS



**\$44.99**  
EACH

BOMBAY SAPPHIRE  
GIN OR JACK  
DANIEL'S  
TENNESSEE  
WHISKEY  
700ML



**\$36.99**  
EACH

BUNDABERG  
UP RUM,  
JOHNNIE  
WALKER RED  
LABEL SCOTCH  
OR SMIRNOFF  
RED VODKA  
700ML



1 LITRE

**\$49.99**  
EACH

EQUATES TO  
\$34.99 PER  
700ML  
GRANT'S SCOTCH,  
JIM BEAM WHITE  
LABEL BOURBON  
OR CANADIAN CLUB  
WHISKY  
1 LITRE



SAVE \$5

**\$13.99**  
EACH

WIRRA  
WIRRA  
MRS  
WIGLEY  
ROSE  
750ML



**\$15.99**  
EACH

WICKS  
ESTATE  
SAUVIGNON  
BLANC  
750ML



**\$18.99**  
EACH

THE LANE  
LOIS  
BLANC DE  
BLANCS NV  
750ML



**\$19.99**  
EACH

PEPPERJACK  
SHIRAZ  
750ML

MT. GAMBIER HOTEL MOUNT GAMBIER 8725 0611  
PARK HOTEL MOUNT GAMBIER 8725 2430

ROYAL OAK HOTEL PENOLA 8737 2322  
SOUTH EASTERN HOTEL MOUNT GAMBIER 8723 9090

SOMERSET HOTEL MILLICENT 8733 2888



SipnSave supports the responsible service of alcohol. Specials apply 2/12/20 to 8/12/20 or while stocks last.  
Price may vary in country areas due to freight. Price includes GST. [www.sipnsave.com.au](http://www.sipnsave.com.au)

[SIPNSAVE.COM.AU](http://SIPNSAVE.COM.AU)