

The Border Watch

The South Eastern Times THE PENNANT

FRIDAY, 27 NOVEMBER, 2020

WEATHER PAGE 46

TV GUIDE PAGES 21-22, 43-45

PUZZLES PAGE 20

CLASSIFIEDS PAGES 52-55

borderwatch.com.au | \$3.00

COVID restrictions calls to be made

SOUTH Australia's Transition Committee will meet this morning to discuss the potential easing of some COVID-19 restrictions from Tuesday.

Scaling back current restrictions to pre-Parafield cluster levels has been mooted

by Premier Steven Marshall, who remained adamant the earliest changes would occur on Tuesday - 14 days after they were initially tightened on November 17.

STORY PAGE 6

Regional rail trail gathers steam

COONAWARRA'S abandoned railway line will be transformed into a world-class cycling and walking trail, with plans to ultimately link Penola and Naracoorte together with a shared use path.

The cabernet to caves recreational trail

expected to cost \$800,000 and will also link to the Saint Mary MacKillop-inspired Aussie Camino pilgrimage route, which runs from Portland to Penola.

STORY PAGE 3

PREPARED: Mil Lei Country Fire Service brigade third lieutenant Kerry McCombe will be among many volunteers ready for this year's fire season which begins in the Lower South East district on December 1.

Picture: MOLLY TAYLOR



The heat is on

MOLLY TAYLOR

molly.taylor@tbwtoday.com.au

A SENIOR Country Fire Service officer has urged the Limestone Coast community to act fast and ensure they are prepared for this year's fire danger season - which starts December 1 - following last year's devastating bushfires across the nation.

With the mercury forecast to climb into the mid-30s and beyond today, CFS regional commander John Probert has urged the region's residents to update their bushfire plans and check all maintained equipment to prepare for the unknown.

The State Government announced this week it would invest \$1.1m into fire detection technology and upgrading fire-spotting towers across the Limestone Coast forestry estate.

STORY PAGE 2



Barry Maney

F O R D

ALL-NEW FORD ESCAPE

NO ADVERTISING TRICKERY REQUIRED

TEST DRIVE TODAY!

199 JUBILEE HIGHWAY WEST, MOUNT GAMBIER.
08 8721 3400. LMVD 106736
BARRYMANEYFORD.COM.AU. SALES@BARRYMANEY.COM.AU
SALES: IAN WILLIAMS 0418 230 469
MICK BONHAM 0417 824 281
BUSINESS MANAGER: NIC LATTIN 0499 227 645

Go Further



12/27/19/47/00/00/20

Fire season's on doorstep

MOLLY TAYLOR

molly.taylor@tbwtoday.com.au

A SENIOR Country Fire Service officer has urged the Limestone Coast community to act fast and ensure they are prepared for this year's fire danger season - which starts December 1 - following last year's devastating bushfires across the nation.

With the mercury forecast to climb into the mid-30s today, CFS regional commander John Probert has urged the region's residents to update their bushfire plans and check all maintained equipment to prepare for the unknown.

The Upper South East fire danger season started on November 15 with the Lower South East officially launching December 1, but Mr Probert said CFS service volunteers were already doing everything they could to make sure they were prepared.

"All our crews are prepared and ready. We have undertaken maintenance drills and all our fire trucks have been serviced to be ready to get on the road," he said.

"Now we are looking at the community to make sure they are prepared, which includes making sure they have their bushfire action plans written and practiced, have identified where they should go if there was to be a catastrophic day and that they have their properties cleaned up ready for the fire season.

"I think last fire season was a wake up call for people, it was the worst year we have ever had."

Mr Probert put the onus on the community to play its role in preparing for a bushfire event.

"It is not only about the fire services being ready, but as a whole community, we need to take ownership of it. Communities need to work together to increase their resilience," he said.

"People should be making sure their wa-

ter supplies and pumps are working, have removed all the firewood from the side of the house, their properties are cleared up and any fires which they may be burning are well and truly out ahead of the day.

"People shouldn't be attempting any activities which may pose a risk to the greater community, for example, lighting up fires or going out into the paddock slashing on days where if a fire starts, we are going to have difficulty controlling it."

Mr Probert said strike teams had already been sent out to fight fires just north of Mount Gambier in recent weeks and were already out on the ground this year.

"I would also assume in the Upper South East earlier specifically, farm fire units are also being organised to assist CFS crews as well," he said.

"The outlook for this year is average, but last year was horrendous," he said.

"We are very hopeful we won't have a year like last year, but all we need is a few hot days in a row and a day with a hot strong northerly wind and we can have another Ash Wednesday.

"Even though they are still calling the expected fire season average, we could still have very large fires across the landscape and people need to be quite aware of that."

Although crews were prepared as possible, Mr Probert said there was a demand for more volunteers, especially in the region's coastal communities.

"One thing people do need to understand is you do not need to be six-foot-tall and two axe handles across the shoulders to be a firefighter," he said.

"Everybody can play their part, it is certainly not gender specific either."

Mr Probert encouraged residents to consider becoming a volunteer with more information available by contacting the regional office on 8762 7100.



MERRY CHRISTMAS: Santa will be making his way to the Blue Lake City this weekend to wish the community a Merry Christmas and a Happy New Year this weekend during the anticipated Santa's Boulevard event.

Santa en route to Blue Lake

MOLLY TAYLOR

molly.taylor@tbwtoday.com.au

THE 2020 NF McDonnell and Sons Santa's Boulevard drive-through Christmas display will light up Blue Lake Sports Park and the faces of hundreds of Limestone Coast children tonight and tomorrow.

Replacing the traditional parade format due to the COVID-19 pandemic, Santa's Boulevard - which was forced to reschedule from last weekend following the state lockdown - will feature thousands of twinkling lights, Christmas music and 15 static floats.

Mount Gambier Rotary Club West president Andy Stott - whose club helps coordinate the arrival of Santa - said Santa's sleigh had been upgraded this year with a range of new glowing decorations added, courtesy of Mount Gambier City Council.

"We have kitted out his sleigh and have good authority he is on his way and will be joining us on the night," Mr Stott said.

"We have made our traditional float a lot jazzier this year and we are absolutely sure Santa, his helpers and all the kids are going to love it.

"I am positive Mount Gambier will extend its good old country hospitality to

Santa when he arrives and I'm sure the city we be guaranteed a return visit from him next year."

Mr Stott said a positive aspect of the event's new format was each car that passed the sleigh was able to have its own personal interaction with Santa.

"We'll make sure he gives everybody a big wave and hopefully they'll enjoy their lead up into Christmas, particularly Christmas Day and everything that it brings," he said.

"I don't know too many kids who don't look forward to seeing Father Christmas, so I am absolutely positive they will be very excited to see him.

"The fact there has been a suitable well-around resolution to continue Santa's exposure to the community is fantastic and I am glad rotary is still able to be a part of it."

Mr Stott said it was timely to remind the community to act responsibly, follow suitable hygiene measures and maintain social distancing.

Held at the Blue Lake Sports Park tonight and tomorrow from 7pm until 10pm, entry to the event will be via Dohle Road.

Residents must remain in their vehicles at all times.

\$1.1m fire safety boost

NEW fire detection technology and the upgrade of fire-spotting towers across the Limestone Coast forestry estate will be funded as part of a \$1.1m State Government investment.

The investment will see the fire-tower network staffed, as well as the continuation maintenance work to address issues with the ageing tower infrastructure, some of which are 80 years old.

Extra funding will also be delivered for additional fuel reduction burns and the maintenance of firefighting equipment.

Primary Industries and Regional Development Minister David Basham said the funding spend would be done in consultation with the forestry industry to ensure the most effective and innovative use of the funds.

"The government will sit down with the forest industry to discuss and agree on the most effective spend, including consideration of new and emerging technologies for fire risk mitigation," he said.

"A state-of-the-art camera system trial has been underway at The Bluff (near Glencoe) for several months already.

"Another site, south of Penola, will now be commissioned by ForestrySA.

"In time, a network of cameras could potentially utilise artificial intelligence to increase the accuracy of detection.

"We need to further understand how this camera technology can be best utilised for our local conditions."

The fire detection cameras scan a 360-degree radius from towers and di-

rectly transmit data to a regional fire control centre.

The cameras look for smoke from the critical early stages of a fire.

While the technology will not be fully proven for the approaching fire season, early findings indicate that fire detection can be carried out more safely and efficiently.

Mr Basham said although the government-owned ForestrySA has not had commercial forestry responsibilities in the region since 2015, the business has had a vital role in delivering community fire protection.

ForestrySA chief executive Julian Speed said work was underway preparing for the upcoming season.

He said details of all projects within the \$1.1m commitment will be confirmed with the industry prior to roll out and discussions will start immediately.

"ForestrySA will staff the fire towers for the upcoming season and works are underway to provide maintenance to towers, some of which are 80 years old," Mr Speed said.

"By having strong partnerships, we can build on the existing work being done by industry to prevent and detect forest fires, ultimately protecting the wider community as well as the valuable timber assets."

The announcement follows the government's \$100m spend ahead of the upcoming fire danger season, including \$97.5m for the state's emergency services sector.



FORESTRY FIRES: Firefighting capability will receive a \$1.1m boost with the State Government announcing the two-year funding to safeguard the Limestone Coast forestry sector.

Caves trail steams ahead

RAQUEL MUSTILLO

raquel.mustillo@tbwtoday.com.au

COONAWARRA'S abandoned railway line will be transformed into a world-class cycling and walking trail, with plans to ultimately link Penola and Naracoorte together with a shared use path.

At this month's Wattle Range Council meeting, elected members referred the proposal to revitalise 16km of disused rail line to be funded with a grant received under Federal Government's Local Roads and Community Infrastructure Program.

The cabinet to caves recreational trail expected to cost \$800,000 and will also link to the Saint Mary MacKillop-inspired Aussie Camino pilgrimage route, which runs from Portland to Penola.

It follows Naracoorte Lucindale Council's \$200,000 allocation towards the development of a rail trail linking the Naracoorte township with the World Heritage listed Naracoorte caves.

After years of discussion, residents and long-time trail proponents Deb Paschke and Wendy Hollick are thrilled council will develop the unproductive railway line into a public asset.

The pair said the development of the trail presented opportunities to boost the region's tourism economy, support existing and new businesses to meet the demand of users and attract new visitors to the region.

Ms Hollick said increased visitation had the potential of facilitating new businesses and innovative tourism ventures in proximity to the trail, including bicycle hire and repair, accommodation, cafes and multi-day tours.

"There is a lot of potential to develop the trail for tourism for people who might want to ride or walk the trail over a few days and build the economy around it," she said.

"Tours can be developed for people to stay in a hotel for two nights and then you could stay two nights in a shearing shed and two nights at a cabin in Robe.

"Some people will ride the entire trail, but there will be some people who might only want to do a part of it.

"Buses could pick these travellers up and



FULL STEAM AHEAD: Penola residents Wendy Hollick and Deb Paschke have welcomed a move by Wattle Range Council to develop the disused rail line at Coonawarra into a shared use cycling and walking path.

deliver them where they need to be.

"There are all of these job opportunities the trail can create along the way just by value-adding."

The development of interpretive signage about the region's history, Indigenous culture, ecology and the environment was also floated as potential drawcards to encourage visitors to extend their stay.

"People might come to Mount Gambier because they know the Blue Lake, but have only booked their accommodation for one night and by the time they have discovered what is here, they have to go," Ms Paschke said.

"If they are going to do the rail trail, it might take them three or four days and they have an opportunity to stay longer and explore other parts of the region.

"A series of trails would be fantastic be-

cause we could package and promote it as a region, which will help the entire Limestone Coast."

In addition to the quantifiable benefits, Ms Paschke said one of the most significant benefits will be improved health outcomes within the community as a result of increased physical activity.

"We are told we need to go out and exercise more, but there's no way known you are going to be enthusiastic about riding or walking on the Riddoch Highway," she said.

"There's a move to get back to nature and if users can continue to Naracoorte, there are opportunities to go to the Naracoorte Caves or Bool Lagoon.

"Just because we live in the regions, doesn't mean we shouldn't have the same facilities as people in the city have."



TIRELESS ADVOCACY: After years of discussion, Deb Paschke and Wendy Hollick celebrate Wattle Range Council's decision to develop the Coonawarra rail line into a recreational trail.

Wattle Range Council chief executive Ben Gower said while council had yet to obtain access to the land, he was confident the State Government will support providing care and control for the project.

He said the government was likely to make a contribution to the project due to the regional nature and tourism benefits.

"We have been waiting for years for the funding to come and we are right in the sweet spot," he said.

"The Federal funding will help us get the basic gravel done, but because the land is still owned by the Transport Department and there are contamination issues, we might have to seal it.

"South Australian Tourism Commission are right behind us and really keen to see this project go ahead and we are in discussions about seeking some additional funding.

"COVID-19 has brought this opportunity for us because there is a renewed bush to get outdoors in the fresh air and get healthy.

"It also fits in perfectly with the Marshall Government's election commitment to establish a bike trail which will eventually link Adelaide and Melbourne."

Street car parks make way for loading

MOUNT Gambier City Council has given the green light for the removal of 24 parking spaces on Ferrers and Compton Street to establish a loading zone as part of the new Coles development.

Elected members supported a staff recommendation to remove the car parks and establish three no standing zones on Ferrers Street and two no standing zones and a loading zone on Compton Street.

A staff report said a GLG Developments had made a request to remove the car park spaces on Compton Street as part of the new development.

The report said the proposed parking alterations will allow safe navigation of traffic, particularly delivery vehicles.

"Council should take into consideration that the new Coles site will provide 325 new

off-street car parking spaces as part of their development," the report said.

"Before the development of ALDI, Coles and She's Apples, the existing number of car parks in the area were 587 spaces.

"After the new development of Aldi, Coles and She's Apples, there will be a total of 615 car parking spaces."

In traffic impact statements for Ferrers

and Compton streets, council's general manager city infrastructure Nick Serle said the the proposed changes will not have negative impacts on traffic management or road safety and was therefore considered appropriate for the area.

The report noted a decrease in on street parking from 119 to 95, with the bulk coming from Compton and Ferrers streets.

RELAXING AT HOME?

START AT
SipnSave



\$42.99 EACH

TOOHEYS EXTRA DRY
24 X 345ML BOTTLES



\$45.99 EACH

HAHN SUPER DRY
24 X 330ML BOTTLES



\$49.99 EACH

COOPERS PALE ALE
24 X 375ML BOTTLES OR CANS

MT. GAMBIER HOTEL MOUNT GAMBIER 8725 0611
PARK HOTEL MOUNT GAMBIER 8725 2430

ROYAL OAK HOTEL PENOLA 8737 2322
SOUTH EASTERN HOTEL MOUNT GAMBIER 8723 9090

SOMERSET HOTEL MILLICENT 8733 2888

SCAN ME



SHOP ONLINE
***SHOP.SIPNSAVE.COM.AU**

SNS_P25_2811_T24_ADV

Get your Woolies worth!

140 more Prices Dropped for Christmas

Was \$1.70

29/9/20

\$1.50
ea

Essentials Fruit Mince Pies 300g Pk 6
50¢ per 100g



PRICES DROPPED
for Christmas

Was \$4.70

29/9/20

\$4.40
ea

Bulla Thickened Cream 600ml
73¢ per 100ml



Was \$4

29/9/20

\$3.50
ea

White Wings Cake Mixes 230-560g



Was \$11

29/9/20

\$8
ea

Lucky Baking Almonds 230g
\$34.78 per kg



Was \$3.20

29/9/20

\$3
ea

Woolworths Soft & Juicy Apricots 250g
\$12 per kg



Was \$9

29/9/20

\$7.20
ea

Wiltshire Slice Brownie Pan



Was \$10

29/9/20

\$8
ea

Mint Stainless Steel Medium Bowl



Was \$16.50

29/9/20

\$15
ea

Woolworths Pistachios 300g
\$50 per kg



Here are a few ways to help you prepare for a COVIDSafe shop this Christmas.



1 Woolworths app
Create shopping lists and find the aisles your items are located in, to help you get your shop done more quickly.



2 Q-Tracker
Q-Tracker helps you plan ahead to avoid shopping during the busiest periods in your store. Find Q-Tracker on our website or app.



3 Online shopping
Online Shopping Order for Contactless Delivery, Pick up in store or Direct to boot.

App
Online
In store

Woolworths
The fresh food people

On sale until 1st December 2020. Savings based on our Adelaide metropolitan sell price. While stocks last. Specials are subject to store availability at SA Woolworths Supermarkets and Metro stores only. Products may not be available at Woolworths Metro, Woolworths online or Caltex Woolworths co-branded fuel outlets.

Voluntary euthanasia divides

RAQUEL MUSTILLO

raquel.mustillo@tbwtoday.com.au

THE region's parliamentarians are fiercely divided on South Australia's proposed voluntary euthanasia laws, with Liberal MP Nick McBride saying any move to legalise assisted dying for terminally ill should be expanded to include existential suffering.

But Labor parliamentarian Clare Scriven has strongly denounced the euthanasia bill, which will be introduced into the state's Upper House next week, flagging the potential for assisted dying to replace palliative care.

Shadow frontbencher and vehement supporter of euthanasia Kyam Maher tabled the Voluntary Assisted Dying Bill on Wednesday, which is modelled on Victoria's historic and controversial laws.

Under Mr Maher's proposal, terminally ill patients wanting to access euthanasia will need to follow a three-step request process involving approval from two independent medical experts.

Individuals must be an adult of sound mind and will apply to people whose life expectancy is six months or less.

Furthermore, only the person wanting to access voluntary assisted dying can initiate discussions with health workers and the patient must self-administer the drug.

Labor and Liberal party members have been allowed a conscience vote on the legislation, enabling MPs to vote according to their own moral, religious or social beliefs.

While the bill is expected to be supported by a majority in the Legislative Council Ms Scriven will vote against it, raising concerns about the impact euthanasia would have on the state's health system.

"Professionals who have been involved in palliative care in some jurisdictions have said the push to properly fund and provide palliative care tends to get diluted when there's the option of euthanasia," she said.

"Having the existence of euthanasia legislation can easily make people feel it is a duty to ask for because maybe they are costing the health system too much.

"If you don't provide good end of life care, more people are likely to request euthanasia and if people are requesting euthanasia, there's less need to provide good quality end of life care."

Lethal medication has been used to end the lives of 124 terminally ill Victorians since euthanasia laws came into effect in June 2019.

Mr McBride confirmed he will vote in support of the bill following its passage to the Lower House, but hoped amendments to expand the eligibility criteria were passed in the Legislative Council.

The Member for MacKillop said the death



EUTHANASIA SUPPORTED: Member for MacKillop Nick McBride will support the establishment of a voluntary euthanasia system in South Australia.



PALLIATIVE CONCERNS: Labor MP Clare Scriven says the advent of euthanasia could dilute needs and funding for palliative care in South Australia.

of a relative had an impact on his thinking and his understanding of the need for law reform.

"I am very supportive of voluntary euthanasia," he said.

"My personal opinion of Kyam Maher's bill is that it does not go far enough and should also include people who have no quality of life and no prospects of independence."

Mr McBride recently addressed a forum hosted by voluntary assisted dying support group A Peaceful End, telling the crowd of his support for euthanasia.

A Peaceful End convenor Angie Miller said the forum indicated strong support for the establishment of a voluntary dying scheme in South Australia.

"We had some people there who were quite ill and it was really sad because Mount Gambier is so close to Victoria which has voluntary euthanasia, but in South Australia people don't have the same rights," she said.

"People who are terminally ill worry about their health deteriorating, they know they are going to suffer and it causes them huge anxiety.

"A lot of people want piece of mind of how they are going to die, they don't want to suffer and they don't want their families to go through the trauma of watching them in pain."

Ms Miller said her father Robert repeatedly asked for help to end his life after her was diagnosed with stage four bladder cancer in 2017.

She described her father's final months as traumatic and said he had "zero quality of life".

"The last time the bill was introduced to parliament, it got knocked back by one vote," Ms Miller said. "If not for one vote, my dad would not have had to suffer.

"After learning all these things, it just made

me more and more angry and more and more determined to get it through."

The new bill will be the 16th time parliament has considered legalising voluntary assisted dying, with the most recent attempt defeated by one vote in 2016.

Member for Mount Gambier Troy Bell was among 23 parliamentarians, including former MacKillop MP Mitch Williams, who voted down the bill in its committee and final stage.

However, Mr Bell said he will support the bill in its new form, which has strict provisions for access and dispensing the lethal medication.

"I want to strike the right balance between compassionate end of life care and protecting the most vulnerable people in my community," he said.

"With the legislation based on the Victorian model, I am comfortable that those safeguards are in place."

But Ms Scriven believed it was "very premature" to claim the legislation was working well in Victoria given it has been in place for more than a year.

"We haven't really seen that work its way through to see how good or back that legislation really is," she said.

"When you consider that this is quite a considerable change, it is not an appropriate time frame to make an informed assessment."

\$10,000 for coastal war tribute facelift

PORT MacDonnell's war memorial garden will soon receive a major facelift following a \$10,000 boost to install a head stone in black granite at the site.

The Port Macdonnell and District Returned and Services League sub-branch received the green light to beautify the memorial area and garden, located at the corner of Sea Parade.

Sub-branch representative Jan Cullen-Habner addressed Grant District Council at

Monday night's meeting seeking funding for the project.

Ms Cullen-Habner also sought council support to remove the soldier's plaques from under the trees on Sea Parade and moved to the memorial area.

"Most of the time they are covered in pine needles and when people pull in on an angle, they drive on them because they don't realise our boys' plaques are there," she said.

"We would like them transported down

to the corner where we have our memorial so that they are safe, they are one and it is all uniform."

Ms Cullen-Habner urged council to move the war mine on the grassed Custom House lawn to the memorial site.

"We are looking to have a headstone placed slightly in front of the bomb, which has the three badges - army, navy and airforce - and just three words, Lest We Forget," she said.

"It will beautify the area and pay respect to the women and men we have lost over the years.

"I hope as a community, we can do this and do the boys and women proud."

Councillors indicated support for the project, but moved into confidence to discuss the financial implications.

A motion move by Councillor Gavin Clarke to allocate a maximum \$10,000 towards the project was supported by elected members.

Thinking Regenerative Agriculture? Think BioAg.



For more information contact Phil Toy 0458 440 225 | bioag.com.au

Easing the restrictions

SOUTH Australia's Transition Committee will meet this morning to discuss the potential easing of some COVID-19 restrictions from Tuesday.

Scaling back current restrictions to pre-Parafield cluster levels has been mooted by Premier Steven Marshall, who remained adamant the earliest changes would occur on Tuesday - 14 days after they were initially tightened on November 17.

It comes as health authorities issued an urgent health warning on Wednesday night

urging anyone who attended Adelaide's Woodville High School on Monday to self isolate - along with the people in their household - after a female student tested positive to coronavirus.

Earlier in the day South Australia's Chief Public Health Officer Professor Nicola Spurrier had announced no new COVID-19 cases for the state.

Yesterday's figures were not known at the time of print but updates will continue to be posted via The Border Watch Facebook page

and www.borderwatch.com.au.

Prior to Wednesday night's urgent health plea, Premier Steven Marshall said authorities had their eyes firmly fixed on Tuesday to return the state to conditions prior to the Parafield cluster.

Among the restrictions expected to be eased on December 1 include bans on stand-up drinking, and density caps on private and public gatherings and venues.

South Australia is also hoping to lift its border restrictions with Victoria on December 1.

Police Commissioner Grant Stevens said South Australia did not "want to take our foot off the brake too quickly".

"People are doing a good job, we're just asking for their help to make sure we get over this current hump and move back to where we want to be."

The government is also working to introduce QR scanning technology to help the hospitality sector transition to eased restrictions.

Medi-hotel will reopen to the public

MOUNT Gambier's Southgate Motel will cease operations as a medi-hotel on November 29, ahead of the foreshadowed December 1 relaxation of quarantine requirements for those entering South Australia from Victoria.

The medi-hotel, which has been operational since August, has safely quarantined 204 people since it was instated, recording zero positive COVID-19 cases during that time.

The Limestone Coast Local Health Network said the model proprietors should be congratulated for recognising the importance of establishing a medi-hotel in the region, easing the travel burden for those needing to quarantine locally and ensuring the risk of a potential community outbreak could be safely managed.

The Southgate Motel will reopen to the community on November 30.

Meanwhile, Mount Gambier Chamber of Commerce president Hayley Neumann praised the Limestone Coast community for how quickly it responded to the lockdown requirements, expressing gratitude businesses could reopen earlier than expected.

"I'm sure there are some very frustrated business owners though that missed out on several days trade, sold stock cheaply to clear fridges or even had food lost," Ms Neumann said.

"We all now need to patiently wait until Sunday and Monday when we can all go and support our local shops.

"They'll need time to get organised, roster staff and order stock but I'm sure their all excited to get back to business.

"More than ever we need to get out their to our local businesses, restaurants, cafes and shops - they all need us there spending our local dollar."



SILENT NIGHT: Millicent's George Street is normally a hive of activity on a Thursday night but it was not the case this week as residents adhered to the statewide lockdown.

Liberal MP lashes out over lockdown

RAQUEL MUSTILLO

raquel.mustillo@tbwtoday.com.au

LIBERAL MP Nick McBride struck out at his government's hard lockdown this week, stating it was an overreaction to one person and a thorough investigation should have been done before the snap announcement.

Mr McBride said the state's drastic six-day COVID-19 lockdown, which was lifted early after it was revealed a pizza bar worker had lied about his employment activities, had paralysed the state's already vulnerable small business sector.

Cafes, restaurants, pubs, schools, retail stores and shopping centres across the state were quickly forced to shut down last week to combat what was considered a highly contagious outbreak of coronavirus.

The Member for MacKillop claimed authorities had "overreacted" to the pizza worker's original claim, in which he told contact tracers he had only bought food there when was actually an employee who had worked multiple shifts.

Authorities believed the man, who has been identified as a 36-year-old Spanish national in the country on a graduate visa, had contracted a highly contagious strain of COVID-19 due to the short period of exposure.

At a press conference on Friday, Premier Steven Marshall revealed police in-

vestigations established the man had lied to contact tracers and the stay at home order was to be repealed.

While Mr Marshall and Police Commissioner Grant Stevens defended the decision to enter a lockdown, Mr McBride told Radio ABC it had "absolutely broken and bruised" small businesses across the state.

He said the snap lockdown had exacerbated the challenge for MacKillop businesses and residents to rebuild following months of border closures and travel restrictions.

"We have a real health outcome here where they have overreacted in the last seven days to one person which they did not do a thorough investigation enough to get clarity about what has gone on there," Mr McBride said.

"To lock down the state and to put the state into more pain... is just a total negative to recovering where we have come from [and] beggars belief.

"They should have never taken the word of one person because 10pc of society do not fall in behind the law.

"People should be considered on their merits but they need to have good, good clarity if they are going to lock down the state for six days because something might not line up.

Mr McBride also lashed the highly-credentialed Transition Committee, which includes Comm Stevens, chief public health officer Professor Nicola Spurrier

and chief executives from the Trade, Treasury and Health departments, claiming decisions had not been made based on the state's economy.

"We need to consider both the health outcomes and the economic outcomes and I think that balance has been missed," he said.

"All these people making these decisions, locking down our state do not suffer one day lost wages, no loss of income... and they have no relationship with the small business sector they have basically hung out to dry again because of this tough lockdown which has turned out to be a mistake."

At a press conference held Monday afternoon, Mr Marshall said authorities "did not rely on just a single person's evidence".

"There was very good advice and detail presented by Nicola Spurrier yesterday on exactly the kind of catastrophic situation that we faced, with a 99pc confidence that we were heading for an epidemic in South Australia and we would have cases numbering 100 around mid-December," he said.

"The people of South Australia worked with SA Health, SA Police and the government to avoid an absolute disaster.

"I am quite aware of people that have different opinions but I just say listen to the expert health advice, that's what we have been doing and it has kept South Australia safe and our economy strong since."

**TRACKSIDE
PET MEATS**



**Fresh and preservative
free pet meats**

ALSO AVAILABLE

**Chicken mince & necks
Beef, Lamb, Chicken,
Salmon & Roo Loaf
Huge variety of bones
Bulk mince available**

ANDAMI COMPLEX, JUBILEE HIGHWAY WEST
PH: 8725 7411

12469808-DL46-20

Council rescinds panel plan

RAQUEL MUSTILLO

raquel.mustillo@tbwtoday.com.au

MOUNT Gambier City Council has rescinded a motion to continue with its own Council Assessment Panel after a move to withdraw from the proposed Regional Assessment Panel was narrowly supported at last month's council meeting.

At the November meeting, Councillor Sonya Mezinec moved to repeal a resolution passed at last month's meeting to withdraw from the Regional Assessment Panel, incorporating Grant, Wattle Range and Robe district councils.

Cr Mezinec's motion, which was supported

by a majority of elected members, also revoked parts of a resolution passed in July authorising the chief executive to "finalise any administrative arrangements necessary" to reach agreement with the councils and approach the Minister to seek the establishment of a Regional Assessment Panel.

The inclusion of a City Council elected member on the Regional Assessment Panel was also revoked.

In a rationale, Cr Mezinec said an internal memo provided to all members on November 6 outlined "concerns relating to the resolved decision of council in relation to participation in a Regional Assessment Panel.

City Council told The Border Watch as the

motion to withdraw from the Regional Assessment Panel was conflicting with an existing motion of council and was not brought by written notice.

The November council minutes show Cr Paul Jenner - who is a member of the Council Assessment Panel - disclosed a material conflict of interest in the item and did not participate in the discussion.

However, at the October meeting, Cr Jenner did not vacate the meeting for the discussion of establishing a memorandum of understanding with the three southern Limestone Coast councils.

Further, Cr Jenner rejected the motion which would have endorsed the memoran-

dum of understanding and moved an amendment - which was supported by a divided council - to continue with its own Council Assessment Panel.

Cr Jenner also moved an amendment to a motion at the July council meeting to include an elected member on the Regional Assessment Panel, but did not disclose any conflict of interest.

Under the Local Government Act, council members must leave the meeting room and not participate in debate or vote on matters in which they have a personal interest in.

City Council told The Border Watch declaring a conflict of interest was a matter of responsibility for the individual elected member.

Creative souls make a mark in Penola

MOLLY TAYLOR

molly.taylor@tbwtoday.com.au

A CREATIVE outlet for Limestone Coast handmade items has helped indent a marker's mark in Penola.

The inaugural Penola Makers Market launched this week stocking handmade food and olive oil products, macrame, cards, pottery, candles, soaps and much more just in time for festive seasonal gifts.

Including a small homeware vintage section, the pop-up retail outlet aims to provide a space for community members to sell items which have been handcrafted at home.

Event organising committee member Deb Redman said the market had opened at an ideal time in the year, hoping people may purchase items as Christmas presents.

"There is a lot of creative people in the area who have come up with very unique ideas and items," Ms Redman said.

"We started with a core group of people who did some beautiful things and it has grown from there.

"You find out who they all are (the makers) and they all come out of the wood-works."

Ms Redman said there was no better time to support the local economy than now.

"We are hoping some of the makers can generate an extra income before Christmas while also bringing people into town to do their Christmas shopping," she said.

"It has been great so far, I can't tell you the hundreds of people which have walked through the doors.

"Even though we have only just opened, people are coming in today and bringing things in to sell and we are still growing ... People were lining up at the door before we opened."

A small percentage of sales will be con-



MAKING A MARK: Penola Makers Market representatives Deb Redman and Jo Edwards will be busy over the next three weekends manning stalls at this year's inaugural retail pop-up outlet.

Picture: RAQUEL MUSTILLO

tributing to outgoing costs.

Located at 68 Church Street neighbouring Meek Butchers, the market will be open Friday, Saturday and Sunday from 10am until 2pm for the next three weekends.

The Riddoch Business and Community Association will also hold its annual late night Christmas shopping event next Wednesday.

A number of retailers will participate with deals and discounts, while shoppers who spend at three stores or more can en-

ter into a competition to win a \$250 prize pack.

A large Christmas Tree will also be lit up for the first time in the Town Square.

A Naracoorte Bus to depart from Woollies Car Park at 5.30pm (near Bushman's Arms) and return around 9pm, while a Mount Gambier Bus to depart from The Gambier Hotel at 5.30pm and return around 9pm.

Most participating businesses will remain open until 9pm.

Veterans act over war medal threat

THE Mount Gambier RSL has launched a petition against a threat to strip medals from special forces soldiers following the recently released Afghan war crimes report.

Around 3000 soldiers who served with the special operation missions in Afghanistan stand have their citations revoked following a four-year inquiry into alleged war crimes.

Defence Force chief Angus Campbell said some individuals will lose citations as a result of the inquiry and conceded it will be a "hard blow".

However, veterans are urging the Federal Government not to revoke the meritorious unit citation or the return of medals from those who have served or been killed in action.

The investigation found Australian special forces found evidence of 23 incidents in which 39 Afghan nationals were unlawfully killed, mostly between 2009 and 2013.

The report also found allegations that junior soldiers were required by their patrol commanders to shoot a prisoner to achieve a first kill, in a practice that was known as "bleeding".

But Mount Gambier veterans said the actions of a few should not tarnish the reputations of the many, with the petition calling for an end to the "trial by media".

"The trial by media, not just aimed at these persons deemed responsible for the unlawful killings but at the Army and Special Forces as a whole is reprehensible," the petition says.

"All communication on the matter until fully resolve should be kept confidential as is the right of the innocent until proven otherwise".

Community members are encouraged to sign the petition, which can be viewed at the Mount Gambier RSL.

MAKE IT WORK FOR YOU

Right now for primary producer commercial applicants purchasing a selected Toyota vehicle, you can get a 2.9% Annual Percentage Rate^[F4]. Max finance term of 48 months. Make your way into your local Toyota Dealer today. Offer ends December 31.

SEE YOUR LOCAL TOYOTA DEALER
toyota.com.au

PRIMARY PRODUCER OFFER
2.9% ANNUAL PERCENTAGE RATE^[F4]

FOR PRIMARY PRODUCER COMMERCIAL APPLICANTS
MAX FINANCE TERM 48 MONTHS
ON SELECTED VEHICLES ONLY

TOYOTA



OH WHAT A FEELING

[F4] 2.9% annual percentage rate available on a Business Vehicle Loan to approved primary producer commercial applicants of Toyota Finance to finance all new & demo HiLux 4x4, HiLux 4x2, Landcruiser 70, Landcruiser 200, Prado & Fortuner (build dates up to and including December 2020). Finance applications must be received by 31/12/2020. Maximum finance term of 48 months applies. This offer is not available in conjunction with any other finance offer. Terms, conditions, fees and charges apply. Offer ends 31/12/2020. Toyota Finance reserves the right to change, extend or withdraw an offer at any time. Ask your participating SA, NT, Broken Hill and Mildura Toyota dealer for more information. Toyota Finance, a division of Toyota Finance Australia Limited ABN 48 002 435 181, AFSL and Australian Credit Licence 392536. T2020-015798

Have your say

The Border Watch values your opinion.
If you have a view or wish to comment on any community issue we would like to hear from you.



EMAIL: editorial@tbwtoday.com.au
WEB: borderwatch.com.au



FACEBOOK:
Border Watch Mount Gambier

EDITOR'S COMMENT

IT IS said hindsight is 20/20 but I doubt any foresight could have predicted how 2020 has played out.

The COVID-19 pandemic continues to challenge countries, governments and citizens across the globe and thankfully South Australia has remained a relatively safe and free environment for much of the year.

That changed last week when some of the strictest lockdown measures were introduced in the state as a circuit breaker to contain what authorities feared was a potential second wave of the virus in South Australia.

Announced Wednesday last week, the lockdown triggered panic buying and forced some businesses to discard perishable stock as the community prepared for a six-day lockdown.

Less than 48 hours into the strict control measure, it was revealed the action had been taken based on what we now know was a lie by a virus-infected pizza worker and the state quickly moved out of lockdown at midnight Saturday.

There is no denying the lockdown adversely impacted our region in many ways, from businesses taking yet another COVID-19 hit through to grieving families being forced to cancel funerals. This was unprecedented action and it had severe consequences.

The Limestone Coast community needs to remain mindful of the impacts to our businesses as the festive season approaches and look local to help stimulate economic recovery.

In hindsight, the government would have likely opted against such "hard and fast" action and the impacts would have been far less.

Just as we benefit from the experiences and lessons learned in hindsight, so do our leaders.

Despite the disruptions, the Limestone Coast community should be commended for largely adhering to all government requirements across the shortened lockdown.

While the state's latest COVID-19 outbreak has been largely confined to metropolitan Adelaide, our region still stood in solidarity with the state and stayed home, wearing masks if taking their sole daily trip for essential supplies.

It may have felt our region was just a casualty to a battle taking place in the city but it is so important we fight this virus as a state so we can all, hopefully, enjoy a COVID-free Christmas.

- Brett Kennedy

Simple things add up

MOIRA NEAGLE

Now Here's A Thought

I'VE just read an article about pottering. In fact, Anne McGowan has written a book about the art of pottering.

I think I will be able to sum it up in 300 words.

The delicate art of pottering involves a person contentedly moving from one small task to another, careless of the time versus out-

come equation and because of this, there is no pressure associated with the pastime.

It is simple actions in which you can lose yourself.

My pottering invariably involves pot plants.

I will sweep the errant dirt, leaves, dog hair from behind pots, shift pots around to maximise visual impact and their growing needs and trim away dead leaves.

Even when I was working fulltime and a mother, I could happily lose myself in tend-

ing my pot plants when there were far more pressing tasks which required doing to set the household up for slick operation through the next week.

Without doubt, it is a mental break for me, even possibly a meditative act.

I am released from the constant responsibilities of my life and indulge in an inconsequential and deeply restful act.

I can completely understand that another might find my pottering a visualisation of pure boredom.

"Get a blow-vac, Moira and be done with the tedium!"

A clean-up of the pantry shelves can achieve a state of productivity without pressure or significant outcome for anyone but myself.

The joy of throwing out things which are way beyond useful or aesthetic; ridding oneself of the pulp of modern materialism, I find incredibly rewarding.

I feel like cracking a bottle of wine in celebration of the increased lightness of being.

I don't care if it is anal to order spice jars in alphabetical order; it is intrinsically time efficient when cooking.

My potted plants and pantry benefit and so do I.



Blue Lake beauty

THE Blue Lake is almost at its breathtaking best as it makes its annual transition to a deep, vivid blue. Each year around late November to early December the change takes place, with the sun's higher positioning and the warming of the water both playing a role in the colour shift. A major festival marking the colour change has been identified as an opportunity for the city in recent years but has yet to gain momentum. The Border Watch asked its Facebook followers if they would like to see more done in future to highlight this natural wonder to locals and tourists alike.

I have ziplined over a quarry in Wales, UK. A zipline over the the Blue Lake would be a lot of fun and would attract a lot of people.

TRUDY

Such a pity Premier Marshall is denying access to some tourists, because he still has his border closure fiasco in place.

STEVE

Surprised there isn't a festival celebrating it.

JAN

I've often thought a 'folk style - colour change festival' would be a fantastic tourism opportunity, it could be a week-long event showcasing our town and regional history. Winery days, artists workshops - painting the lake and other iconic sites. Farm visits and open gardens, organized trail walks and bike rides (along the rail lands) meditations and yoga groups in the Cave Gardens, Umpherston Cave and at the Valley Lakes. Talks from Boandik people at the Main Corner. Light shows on the lake, local groups and charities involved showcasing what they do for the community and encouraging new members. So many possibilities to benefit locals and tourists.

OLIVIA

Yes, need to raise our 'local' profile. Many Mount residents may not appreciate how amazing our lake is.

MAVIS

The Border Watch

ESTABLISHED 1861
borderwatch.com.au
Telephone: 08 8741 8170

Editorial:

editor@tbwtoday.com.au

Advertising:

advertising@tbwtoday.com.au

Classifieds:

Phone: 1300 666 808
sales@networkclassifieds.com.au

EDITORIAL

Managing Editor: Brett Kennedy
brett.kennedy@tbwtoday.com.au

Journalist: Raquel Mustillo
raquel.mustillo@tbwtoday.com.au

Sports Journalist: Trevor Jackson
trevor.jackson@tbwtoday.com.au

Journalist: Molly Taylor
molly.taylor@tbwtoday.com.au

ADVERTISING

Advertising Sales Manager: Melanie Smith
melanie.smith@tbwtoday.com.au

Account Manager: Christine Black
christine.black@tbwtoday.com.au

DEADLINES

Advertising Bookings Monday 3pm
Classified Bookings Wednesday 4.30pm

Published by TBW Today Pty Ltd
ACN 644 311 937.

Publisher Andrew Manuel.
All material is copyright to TBW Today Pty Ltd. All significant errors will be corrected as soon as possible. Distribution numbers, areas and coverage are estimates only.
For our terms and conditions, please visit borderwatch.com.au/terms-and-conditions/



Trevor Jackson

Sports Journalist
trevor.jackson@tbwtoday.com.au



Christine Black

Account Manager
christine.black@tbwtoday.com.au



Molly Taylor

Journalist
molly.taylor@tbwtoday.com.au



Melanie Smith

Advertising Sales Manager
melanie.smith@tbwtoday.com.au



David Gilbert

Racing Columnist
david.gilbert@tbwtoday.com.au



Brett Kennedy

Managing Editor
brett.kennedy@tbwtoday.com.au

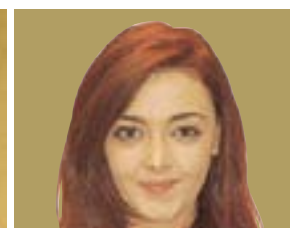

Raquel Mustillo

Journalist
raquel.mustillo@tbwtoday.com.au



Robert Jones

Advertising Sales
robert.jones@tbwtoday.com.au



Melissa Lewis

Advertising Sales
melissa.lewis@tbwtoday.com.au



READY TO RUN: Sam Swinden, Adam Atkinson, Heath Blok and Velicea Doman will be among hundreds of participants during Saturday's Limestone Coast Toy Run.



DIG DEEP AND DONATE: Baptist Care SA Limestone Coast administration officer Briony McInerney encourages people to dig deep and donate to the Mount Gambier Toy Run which will be raising funds to purchase gifts for the region's vulnerable youth this Christmas.



TOYS BRING JOY: Millicent resident Sam Swinden and Mount Gambier resident Heath Blok are pleased the Limestone Coast Toy Run is going ahead despite the concern it may be cancelled due to COVID-19 and last week's state-wide lockdown. **Pictures: MOLLY TAYLOR**

Toy Run delivers festive cheer

MOLLY TAYLOR

molly.taylor@tbwtoday.com.au

THE popular Limestone Coast Toy Run will hit the road Saturday to support the region's disadvantaged youth with organisers only accepting monetary contributions to reduce unnecessary handling and mitigate COVID-19 risks.

Instead, organisers will use the donations to purchase gifts specifically for each child registered through the charity initiative, which is coordinated by Baptist Care SA.

Last year's event drew a generous response from regional businesses and community members, with over 500 gifts distributed to over 350 less fortunate children through 16 schools and support agencies.

A convoy of motorcycles and classic vehicles will venture out on Saturday and travel the region before culminating with a parade through Mount Gambier.

Participant Sam Swinden recalled growing up as a Melbourne "street kid" and said he could relate to children who received little at Christmas.

"It is always nice to get something at Christmas when your parents are struggling with money," Mr Swinden said.

"It is really important the community backs their children, they are the most important things in the world if you ask me."

Mr Swinden said the event was also a social outlet which brought together broad cross-sections of the community.

"It involves a broad bunch of people and a

heap of different genres, different strokes and different folks," he said.

"You will get guys talking to you all day about your car or bike."

Preparing for her Toy Run, Velicea Doman believed similar charity events should be held more often.

"I think this type of event should be held more often, rather than just during Christmas, you don't always have to give gifts, but you can raise money for other causes which give gifts all year round," she said.

The Toy Run comprises several different routes and meeting points, with the Millicent to Naracoorte convey leaving the Millicent Skatepark on Ridge Terrace at 8am.

The Mount Gambier to Naracoorte route will leave at 8am from the former Bunnings

Mount Gambier car park.

The Naracoorte to Mount Gambier route will leave at 10am from the soccer club on Sports Centre Drive.

The main run through Mount Gambier to The Rail will leave the former Bunnings site at 12.30pm.

The event will culminate with a show and shine at The Rail.

Donations can be made by visiting the Baptist Care SA Facebook page, website or contacting the Mount Gambier office directly.

If you would like to request a gift for your child/children please contact Baptist Care SA Limestone Coast regional manager John Merrett at jmerrett@baptistcaresa.org.au or 0438299732.

 <p>Carlton Dry Cans \$52.99</p>	 <p>Carlton Mild 30 Cans \$52.99</p>	 <p>Pacific Pale Ale Cans \$54.99</p>	 <p>Pale Ale Cans or Stubbies \$50.99</p>
 <p>Mild Stubbies \$43.99</p>	 <p>XPA Cans \$60.99</p>	 <p>Thatchers or Carlsberg Cans 8 for \$20</p>	 <p>Pale Ale Long necks 6 for \$28</p>

Specials valid until 7/12/20

<p>THE PARK 163 Commercial Street West Phone 8725 2430</p>	<p>THE GAMBIER 2 Commercial Street West Phone 8725 0611</p>	<p>SOUTH EASTERN 235 Commercial Street East Phone 8723 9090</p>
---	--	--

Abortion bill rejected

RAQUEL MUSTILLO

raquel.mustillo@tbwtoday.com.au

LABOR parliamentarian Clare Scriven has rejected the narrative that abortion liberates women, saying pregnancy termination does not allow society cater for the needs of women to be able to survive financially and socially as mothers.

In a 30 minute speech in parliament, Ms Scriven criticised a proposal to reform South Australia's abortion law and questioned whether abortion was "limiting real choices" for women.

A bill to reform South Australia's abortion law has been introduced to parliament which if passed, will move pregnancy terminations from criminal legislation to be treated as a health issue.

Ms Scriven argued the decriminalisation of women was largely symbolic as no-one had been prosecuted for 50 years for procuring an abortion.

The Labor frontbencher told the Legislative Council women had been "abandoned to their autonomy in the abortion decision", claiming the implicit message of abortion as an option is "don't bother us with your problems".

Ms Scriven said although the popular narrative said abortion was a free choice that frees women, women are pressured to have an abortion if their circumstances are difficult.

"Opening up abortion further means that more than likely many more women will experience those negative impacts because the issues around full information, the issues around pressure to abort, the issues around not providing true options to women will all continue because the narrative will say, 'Abortion fixes your problem. Now go away,'" she said.

"Abortion is easier for everyone else around her, because they do not need to address the actual problem - support for girls with babies in the educational institution.

"The problem that needs to be addressed is that students with babies are not given support for their education, and they will never be given that support while abortion is presented as their solution.

"There should be a greater focus on measures to end discrimination against women in

benefits, housing, work or education."

Currently, South Australians up to 23 weeks pregnant can have an early medication or surgical abortion if two doctors agree that a woman's physical and/or mental health endangered by pregnancy or for serious foetal abnormality.

Under the proposed laws, an abortion can be performed by one doctor up to 22 weeks and six days gestation in contrast.

"However, we are told that this is basically current practice, so clearly there are already methods to circumvent the laws," Ms Scriven said.

"If they are currently circumventing, it is to be expected that the laws will be further circumvented in the future if they are expanded."

Ms Scriven also raised the prospect of late-term terminations, with the bill allowing abortions to be performed with the approval of two doctors who consider it "medically appropriate".

"We find it hard to imagine that there might be medical practitioners who will not do the right thing, but this fails to learn the lessons of history," she said.

However, Liberal MP Michelle Lensink, who introduced the bill to parliament, said the proposed law will not make it easier to obtain a late-term abortion due to health law governing the decision-making of health professionals.

"Doctors must act ethically and if they do not, they lose their right to practice," she said.

"The advice I have received is that obstetricians will not terminate a healthy foetus which is capable of being viable - which is generally considered at 24 weeks - unless there is a risk to the mother's life.

"These circumstances are rare and extreme and would already, in existing practice, involve a multidisciplinary team providing advice to the woman and her family".

Ms Lensink said the reforms included in the Termination of Pregnancy Bill had been based on recommendations by the South Australian Law Reform Institute.

She said the changes were consistent with current clinical practice and in line with recommendations by the state's Health Department.

The bill is expected to be voted on next week and if passed will progress to the Lower House for discussion.



POWER OUT: Millicent's sole traffic light was out for more than an hour after storm activity knocked out power on Sunday afternoon.

Power outage sparks shutdown

MILLICENT experienced a second involuntary shut down on Sunday when power to businesses and residences was lost after a storm knocked out a transmission tower.

Thousands of customers were affected by power outages across the Limestone Coast, including more than 7000 across Millicent and district.

The outage was reported at 1.15pm, with SA Power Networks initially estimating power would be restore at 1.30am on Monday.

Cafes, pubs, service stations and Millicent IGA - the sole supermarket open in the town on a Sunday - closed their doors shortly after the outage, which also affected Tantanoola and parts of Port MacDonnell.

Some businesses reopened when power was restored at 2.35pm.

A SA Power Networks spokesperson said identified the fault to a Beachport transmission tower, which is believed to be related to the storm activity.

Debate adjournment request "bizarre"

GREENS MLC Mark Parnell has labelled an attempt by Labor parliamentarian Clare Scriven to adjourn debate on decriminalising abortion as "bizarre" and "offensive".

Ms Scriven and Liberal MLC Nicola Centofanti urged parliament not to debate the Termination of Pregnancy Bill on November 11, saying it risked politicising Remembrance Day.

In a joint letter to Human Services Minister Michelle Lensink, the pair said debating the bill "does not have regard to the importance and solemnity of [Remembrance] Day."

The debate was moved to November 12, but a bill making it an offence to protest with-

in 150 metres of an abortion clinic.

While discussing safe access zones around abortions, Mr Parnell said it was both odd and offensive the bill was inappropriate to debate on Remembrance Day.

"My view is that it is very poor form to somehow invoke the memory of people who have died in the service of their nation in a partisan way and to say that those people would not have liked the bill and therefore it is not proper for us to debate it on Remembrance Day," he said.

"It is a bizarre concept and I find it offensive."

Labor MP lashes Scriven

RAQUEL MUSTILLO

raquel.mustillo@tbwtoday.com.au

A CHANGE proposed by upper house and conservative MLC Clare Scriven relating to safe access zones around abortion clinics has been labelled as "illogical" by Labor colleague Irene Pnevmatikos.

In an uncharacteristic Labor Party move, Ms Pnevmatikos took aim at her Legislative Council colleague and factional foe during debate regarding safe access zone around abortion clinics, which passed the upper house 14 votes to 7.

Ms Pnevmatikos objected to a change put forward by Ms Scriven to delete "protected premises" and replace it with "boundary of the property on which the protected premises are situated".

"The current bill's interpretation would be that the safe access zone begins at the perimeter of the premises where an abortion is being legally performed and applies to any public area located within a 150-metre radius," she said.

"Very straightforward, I would have thought."

Ms Pnevmatikos also criticised amendments by Liberal's Dennis Hood and Nicola Centofanti, saying both were unnecessary burdens to the bill.

"The double standard presented by some members is laughable," she said.

"I have never seen so much resistance

to women and workers' rights as has been displayed by members throughout this debate."

Without directly mentioning names, Ms Pnevmatikos said some members viewed the debate as "an opportunity to once again slow progression on reform that is far overdue" and "make decisions prejudiced by their own views on abortion and women".

"Watching these debates, it is extremely obvious who uses these issues to stop progress on abortion reform and stall progress on reproductive rights," she said.

"Some members are ignorant of the fact that we all know that they are anti-abortion.

"These members use these false claims as a facade to hide from being outrightly anti-abortion."

Ms Pnevmatikos, who is associated with Labor's left faction, told The Border Watch her comments were in reference to comments made by the members of parliament opposing the establishment of safe access zones.

She did not explicitly name the members, but said all opposing debates can be viewed by accessing parliamentary transcripts.

"It is a conscious vote and at the end of the day, the bill has passed and each individual can justify their views and arguments," she said.

"I relied on the experts science and advice."

CHRISTMAS EMBROIDERY!



TOWELS • STOCKINGS • SCHOOL BAGS
MUCH MORE, ASK US TODAY!

Mt Gambier
Safety Supplies



118 PENOLA ROAD • PH 8724 8011

SOUTH AUSTRALIANS ARE STANDING UP FOR PREGNANT WOMEN AND THEIR BABIES



THE COMMUNITY IS SAYING

NO to late term abortion

NO to sex selection abortion

NO to women being bullied
into having an abortion

JOIN THE MOVEMENT
ASK YOUR POLITICIANS
TO OPPOSE
ABORTION TO BIRTH

Read full report on our community survey
at www.acl.org.au

Retailers reject 24/7

RAQUEL MUSTILLO

raquel.mustillo@tbwtoday.com.au

MILLICENT'S unique trading hour regime was relaxed during the state's three-day lockdown, allowing the town's two regulated supermarkets to trade around the clock.

But neither Woolworths Millicent or Foster's Foodland opened its doors beyond the usual hours of 9pm on Thursday, 6pm on Friday and 5pm on Saturday, with both retailers saying the existing hours were appropriate.

Under state legislation, supermarkets larger than 400 square metres and shops larger than 200 square metres are unable to open in Millicent on specific days, including Sundays and public holidays.

Ahead of the Thursday lockdown, Treasurer Rob Lucas granted supermarkets across suburban Adelaide permission to trade extended hours under a 14-day exemption to help support spatial distancing measures.

The exemption was expanded to Millicent - which is the only regional town in the state which also restricts the opening hours of large stores - as part of South Australia Police's COVID-19 direction.

Despite expanding trading hours across South Australia, long-time deregulation proponents Woolworths continued to operate its usual hours in Millicent.

In a statement, a Woolworths spokesperson said the current trading hours for Millicent were "appropriate to meet the needs of the community at this time".

Foster's Foodland manager Dave Foster said staff at the Kentish Place supermarket were exhausted following the snap lockdown and said he did not believe expanding hours would provide benefits to the business or consumers.

Mr Foster, who is vehemently opposed to



NO EXEMPTION: Foster's Foodland manager David Foster said he was unaware of the relaxation of restrictions on shop trading hours, but would have been unlikely to have opened the store beyond its usual hours.

any change to the shop trading hours, believed COVID-19 had changed consumer behaviour.

"Before coronavirus our busiest time would be after 5pm and that's when everyone would do their shopping," he said.

"It has really changed since April and now we see people coming in throughout the day.

"If Woolworths had opened we might have considered opening as well, but our staff needed a break."

The two supermarkets along with Target Country - which is also regulated - have been granted exemptions to trade on Sunday during December formal application by the Millicent Business Community Association.

Millicent residents have voted overwhelmingly in favour of retaining the current shop



NORMAL HOURS: Despite long queues outside the supermarket and at the checkout, shop trading deregulation proponent Woolworths Millicent rejected trading for longer during the COVID-19 lockdown.

trading hours, with a 2017 council-run poll finding 72pc of respondents support the town's rare regulated shopping regime.

Waste voucher review

WATTLE Range Council will review its waste voucher system - including the number of vouchers issued to each property - to ensure it is fit for purpose.

Each year, all ratepayers are issued with 12 large trailer vouchers to use at council's Millicent, Beachport and Penola Waste Transfer Stations and Resource Recovery Centres, located at Furner and Glencoe.

In a staff report, council officers recommended a review of the system be undertaken, with consideration given to the number of vouchers, whether those in residential areas need as many vouchers as rural areas, separate vouchers for landfill and recycling and whether council should be subsidising waste disposal for businesses.

Council will also consider how to encourage greater diversion from landfill.

Community consultation will be undertaken, with the results expected to be presented to council for consideration as part of next year's budget process.

The voucher system was introduced in January 2017 and each voucher entitles the holder to dispose of up to a heaped tandem trailer of segregated waste and recycling.

For a single bag of rubbish, up to 240L wheelie bin, a voucher can be stamped up to four times and on the fifth bag/bin the voucher will be collected by the attendant.

BLACK FRIDAY

Sale



Centrewide savings all cyber weekend

For the Best of our Retailer's Black Friday Deals visit
www.mountgambiermarketplace.com.au

www.mountgambiermarketplace.com.au



Mount Gambier
Marketplace



Bedford

Spotlight on Sarah

"My name is Sarah Brinsley and I've been working at Bedford Mt Gambier for almost two years.

I started working in the Mill, packing and stacking the Stromad and Timber 2 cuts which are used for decking. I enjoy operating the machines to make the right-sized pieces of timber, whilst also marking out any faults.

Since COVID-19, I have also joined the cleaning team for our site. Our cleaning involves door handles, tables and the toilets. Pretty much all the things people touch, we clean. We kept a good routine before but now we do a full 'de-bugging' routine. I also enjoy teaching everyone to wash their hands and making sure we were all social distancing and no high-fiveing. Bedford has provided me with lots of opportunities to learn new skills that I can also take home and use.

I'm still working with the cleaning team for now but maybe one day I'll go back to the Mill. I just love working at Bedford."



Bedford

Help us celebrate International Day of Disability on December 3 by joining our growing team.

Bedford is open for business and offering new exciting work opportunities for people with disability across the South-East.

Our busy timber mill in Mount Gambier offers on-the-job training and employment in timber processing, contract cutting and other manufacturing capabilities. We also have a dedicated garden maintenance team and a cleaning crew to keep everyone safe and adhere to government health guidelines.

At Millicent, we specialise in commercial laundry contracts throughout the region and we have a gardening team too.

So if you are on an NDIS plan that contains funding for supports in employment and would like to enhance your work and life skills, contact us today on (08) 8271 0021 or bedfordgroup.com.au

Funding for regional projects

A NEW emergency department, extra operating theatres and more acute beds will be constructed at the Warrnambool Base Hospital as part of a \$384.2m major redevelopment as part of Victoria's 2020/21 state budget.

Stage two of the upgrade includes construction of a four-level clinical tower which will house the emergency department and operating theatres.

The current three operating theatres will increase to six and emergency cubicles will expand from 19 to 38. The building will also contain a 32-bed inpatient unit, a paediatric unit, a 12-chair dialysis unit and centralised sterilising and pathology departments.

A new Regional Logistics Distribution Cen-

tre will also be established as part of Victoria's big-spending state budget.

Treasurer Tim Pallas said the budget delivered an unprecedented investment to rebuild the state and respond to "some of the deep cracks in our economy". He highlighted Victoria's "broken" mental health system, unemployment and housing insecurity as priority areas, announcing a \$49b spend over the next four years to support Victoria recover from the COVID-19 pandemic.

Regional Victoria will receive more than \$8b for regional jobs and infrastructure, with funding for hospital upgrades, jobs, social housing, transport and schools.

"This is a budget for our time – acknowl-

edging the incredible damage that's been done by this global pandemic, but also making a commitment to rebuild our state stronger and fairer," Mr Pallas said.

Thousands of housing units will be constructed as part of the government's \$6m housing build fund to create jobs and tackle homelessness in the state.

Around 12,000 social and affordable housing blocks are expected to be established and will increase the state's social housing supply by 10pc in four years. A quarter of the funding will be annexed for regional Victoria, with a guaranteed spend of at least \$25m for Warrnambool and \$15m for Horsham.

A safety upgrade for the Wando Bridge,

near the South Australian-Victorian border and upgrades on the Henty Highway will be funded under a \$4m transport investment.

The government will invest \$5.9m towards Portland's economic diversification to support the economy and crucial jobs.

The Grampians will receive a boost, with additional trails slated for the Grampians Peaks Trail, increased visitor facilities at MacKenzie Falls and \$5.8m for the Brambuk Cultural Centre in Halls Gap. More than \$47.5m has been earmarked to construct additional visitor infrastructure along the Great Ocean Road, including a signature coastal walking trail along the coastline and hinterland from Fairhaven to Skenes Creek, with up to five new swing suspension bridges.



APPOINTED: Doug Balnaves and Brian Page have been named patrons of the Stand Like Stone Foundation.

Foundation appoints new patrons

TWO Limestone Coast community stalwarts have been named Stand Like Stone Foundation's newest patrons.

Penola's Doug Balnaves and Mount Gambier's Brian Page were both appointed patrons at the foundation's recent annual general meeting, sharing the role with Dr Sue Charlton AM.

Mr Balnaves has been long associated with the foundation, as his late wife Annette was a passionate advocate, director, and active contributor from its inception in 2004 through to her passing in July 2018.

Speaking about his appointment, Mr Balnaves said he was honoured to become a patron.

"My family and I see this as a wonderful recognition of Annette's work, and we are delighted to continue our close association with the foundation," he said.

Brian and Sue Page are recognised as Stand Like Stone's founding donors, having established scholarships benefitting a variety of schools right across the region.

Mr Page also served as a director and continues his strong advocacy of its work today.

"Now more than ever, I believe it's important to help your community," Mr Page said.

"Stand Like Stone is our Limestone Coast community's super fund and by giving money locally means our community will benefit forever."

Stand Like Stone chief executive Anne Kerr said it was an honour to have their patronage.

"For over 16 years, Stand Like Stone has served the Limestone Coast and all three of our Patrons have played an important role in our journey," Ms Kerr said.

"We are truly delighted and grateful for their ongoing support."

Council ticks off new staff spend

A BUDGET variation of almost \$130,000 has been approved by Wattle Range Council to employ four additional staff members to address an employee shortage and help existing workers transition to a new software system.

Two staff members will be added to council's project team, while two additional apprentices will join council's parks and gardens and mechanical services team.

Council chief executive Ben Gower made the request in a staff report, saying the COVID-19 lockdown and hard border restrictions had impacted the roll out of the \$300,000 local government software system.

"In the original project plan it was planned that Datascape staff would attend on site and undertake an intensive transition workshop over a week," he said.

"Unfortunately, with the hard border closures and requirements to self-isolate for 14 days these sessions were moved to online

"Teams" meetings, which has significantly protracted these workshop sessions."

Mr Gower said as a result of delays the project plan had been shortened to eight months, but conceded the revised timing would have a significant impact on current staff and the ability to continue their day to day work.

He recommended council hire two full-time staff members for 15 months, with one assigned to the project team to help with project transition delivery and the other assigned to council's finance team.

"The cost for the additional two personnel over the 15-month period is \$208,000," Mr Gower said.

"A budget variance of \$85,000 is requested for 2020/21 and the remainder will be allocated as part of the 2021/22 budget process."

Mr Gower also sought support for a \$41,000 budget amendment to hire a horticultural apprentice and mechanical apprentice, say-

ing council staff had currently been working overtime to address a heightened demand for mowing, slashing and gardening.

"The employment of a trainee will help address these overtime hours and assist in addressing several ongoing customer requests associated with maintenance requests that have not been able to be actioned such as clearing paths along coastal tracks," he said.

"Currently, council has an apprentice mechanic who has seven months remaining on his tenure.

"The employment of a new apprentice will also go part way to immediately addressing a workload issue with the team leader mechanical services currently supporting the construction team whilst the team leader in that area is taking long service leave."

Elected members also supported a budget variation of \$39,000 for a new software system to operate in tandem with the local government enterprise system.

Millicent Library work back on track

BUDGETED upgrades for the Millicent Library's air conditioning system will go back to the drawing board, with Wattle Range Council recommending an entire roof replacement as a priority.

Council allocated \$40,000 for the first of a number of stages to replace air conditioning united of the roof of the facility, but following detailed scoping of the project determined the staged approach over a number of years was not the best strategy.

A staff report said council had managed a number of leaks in the library for a number of years due to the location of the box gutters inside the building, the condition of the roof and the location of the air conditioning units.

The report said the existing air conditioners are approaching the end of life, resulting in significant leaks in the roof over the Children's Library.

Officers recommended the complete re-roofing of the Millicent Library and replacement of all air conditioners over the next 18 months.

"This ensures that all leaks can be addressed in a single event, minimising further damage to the building and limiting the impacts on library services," the report said.

Staff expected a considerable saving to council by completing the works in a single project rather than tendering, mobilising contractors and equipment every year.

Council will request for tender and seek submissions to undertake the work, with a report due to be brought back to council for consideration early next year.



LONG-TERM PLAN: Mount Gambier woman Caroline Barr has established her own Stand Like Stone Foundation sub fund under Stand Like Stone to support the region's animal welfare agencies. Ms Barr, pictured with her cat Prada, 1, has a passion for animals and hopes to make a lasting difference. Picture: MOLLY TAYLOR

Animal lover aims for lasting legacy

MOLLY TAYLOR

molly.taylor@tbwtoday.com.au

A LOVER of furry friends is calling on the community to help raise \$20,000 to provide a permanent funding channel for Limestone Coast animal welfare agencies.

Mount Gambier woman Caroline Barr established a Stand Like Stone Foundation sub fund as part of her 2020 Swinging With The Stars campaign, which was cancelled due to COVID-19.

While Ms Barr has been called back to take part in 2021 annual dance extravaganza, she has been able to continue fundraising for the sub fund, raising around \$2500.

Once the \$20,000 target is reached, interest generated from the sub fund will be invested back into animal welfare groups, charities, rescue centres and other animal-related establishments, which are either based in the Limestone Coast or provide services to the region.

The sub fund is one of two established

this year, along with the Barrie Holmes Memorial Scholarship.

Foundation chief executive Anne Kerr said the advantage of sub funds was all money generated stayed in the Limestone Coast region.

"In the Limestone Coast, it is important because we are part of a smaller pocket and they (charity foundations) tend to miss out on some of the bigger rounds of funding," Ms Kerr said.

"But the great thing with this is, we have the sub funds which help us to contribute forever.

"Each year, the needs of the community change and sub funds are a nimble way to help with whatever those needs are."

Ms Barr said the ability to contribute to the sector was an honour.

"We all had the privilege to chose where donations went and I really wanted to have something I could contribute to which resonated with my beliefs and myself," Ms Barr said.

"I created the fund so I could really make it a personal experience and something which means a lot to me.

"I have always loved animals, but since moving here 18 months ago, I fell in love with Wet Noses Animal Rescue and realised there was such a need which sparked my passion."

Ms Barr has welcomed two cats into her family - Panda and Prada - which were adopted after Ms Barr and her partner volunteered to care for them.

Hoping to raise the required \$20,000 in the next 12 months, Ms Barr encouraged the community to donate any amount to continue building the fund.

"Communication is the key thing, letting people know there is somewhere people can contribute to make a difference," she said.

"From there, it will remain forever as a bit of a legacy and a channel to raise funds."

Visit the Stand Like Stone Foundation website to donate to the Caroline Barr Animal Rescue Sub Fund.

Border Rd budget variation

WATTLE Range Council has approved a \$1.4m budget allocation to upgrade the unsealed section of Border Road near Penola to a sealed standard and upgrade a number of intersections across the district.

Elected members supported co-funding the Border Road and Dergolm-Casterton Road \$4m infrastructure project with the Federal Government and neighbouring Victorian councils to boost safety along the freight route.

Council will contribute \$1m to the road, which straddles the South Australian-Victorian border, in conjunction with a \$2m Federal grant and \$125,000 from the West Wimmera Shire Council.

A \$875,000 contribution has been sought from Glenelg Shire Council, with Wattle Range staff saying a commitment had not been finalised, but an officer would continue to pursue funding.

Council will also spend \$1.8m to upgrade seven regionally important intersections and address major pavement failure issue, poor sight lines and expanding the road width.

Two intersections along Glencoe's Kennedy Road will be upgraded as part of the funding, in addition to the Wandilo Forest/Kangaroo Flat road intersection, Penola's South Terrace and Riddoch Highway intersection and the Diagonal/Clay Wells and Rifle Range/Clay Wells roads intersection.

Border Road/Casterton-Penola Road intersection will also receive a makeover, with staff recommending the route be promoted as a more efficient transport route than using the Dergholm Penola Road and travelling through Penola.

Council noted as all seven intersections were located between local and main roads, staff would seek a State Government contribution to the project.

Students shine in city

MOLLY TAYLOR

molly.taylor@tbwtoday.com.au

A PAIR of former Mount Gambier residents have made history at an Adelaide boarding school by jointly winning a major honour.

St Mark's College's highest honour, the Collegians' Prize, was awarded to both Ben Jenner and Riley Glynn.

The dynamic duo were jointly presented the award at a recent college dinner to mark the end of the academic year.

Since the 1930s, the prestigious title has been awarded to a single individual who has made outstanding contribution to the college, university and the wider community over a period of years.

Mr Jenner and Mr Glynn are the first recipients to jointly win the award, with both previously residing in Mount Gambier and studying at Tenison Woods College.

College head Professor Don Markwell said it was exceptional to see two students have such strong and enthusiastic support for and from fellow students.

"The whole college community warmly congratulates Riley and Ben and looks forward to seeing them make similarly outstanding contributions in their lives and careers after university and college," Prof Markwell said.

Mr Jenner and Mr Glynn both started attending St Mark's College in 2018 studying a bachelor of commerce (accounting) and bachelor of psychological science at the University of Adelaide respectively.

Mr Jenner was active in community service since he arrived and this year was the students' community service group Charitable Foundation treasurer.

Helping to raise funds for several charities, Mr Jenner has undertaken many community service activities, from Ronald McDonald House and the Leukaemia Foundation to Habitat for Humanity and Landcare.

A considerable role model for other students, Mr Jenner served on the college students' club committee in 2019 and in 2020 as a residential adviser, providing support to other students in promoting their wellbeing and academic success.

In 2020, Mr Jenner has served as the National Association of Australian University Colleges South Australian state representative.

At the University of Adelaide, Mr Jenner has been a member of the finance society, football club, economics club and the cycling club.

He has also undertaken internships in accounting with major Adelaide accounting firms.

"It is a great honour to receive this award at a college like St Mark's. I am proud of the values of the college and what it stands for," Mr Jenner said.

Mr Jenner said his experiences growing up in Mount Gambier also shaped his university experiences.

"Growing up in a tight-knit community in Mount Gambier and having been very involved in various sporting and other community-based events, I found it easy to become involved in similar activities at St Mark's," he said.

Like Mr Jenner, Mr Glynn has been active in community service work, including volunteering to help with work with the Salvation Army and Zambrero's programs to help feed homeless people.

Mr Glynn has successfully represented the college in a wide variety of sports including volleyball, football, netball, basketball, table tennis, and athletics, captaining college netball and football teams.

In 2019, Mr Glynn was college male sports officer, leading the organisation of men's sports for the college.

This year he has acted as the South Australian Association of University College Clubs president, helping organise sporting and other activities between the various university colleges in Adelaide.

Mr Glynn's student leadership at St Mark's College saw him elected as the vice-president of the students' club committee for 2020 and he has also been active in helping with the college buildings, grounds and many other ways.

"It is a big honour and I feel very humbled to be recognised in this way," Mr Glynn said.

"I have stayed in touch with old friends (from school), but at St Mark's you meet people from all over the state and country."



DYNAMIC DUO: Former Mount Gambier residents Riley Glynn and Ben Jenner were recently jointly awarded St Mark's College's highest honour, the Collegians' Prize. **Picture:** KAIDY MORGAN



WELL PREPARED: Year 2 students Tait and Juliet were eager to snuggle into their swags and enjoy a sleep after Mary MacKillop Memorial School's Big Day Out. **Picture:** MOLLY TAYLOR

Penola school students tour city streets during big day out

MOLLY TAYLOR

molly.taylor@tbwtoday.com.au

MARY MacKillop Memorial School students raced to the top of rock walls and played competitive matches of bowling during a big day out in Mount Gambier.

Over 20 Year 2 and 3 students from the education site visited the Blue Lake City on November 13 during the class' Big Day Out.

After spending two hours at the Treehouse Adventure Centre climbing rock walls and racing teachers, the class visited the Valley Lakes precinct for lunch.

Ten pin bowling at Kaboom Entertainment followed with some top scores and even a few strikes which earned the bowlers prizes.

Students arrived back at school at around 4.30pm for an afternoon snack and school games.

Fr Michael Romeo visited and led the children in prayer and grace before a meal of hamburgers and hot chips.

The group then settled down for a movie and lights out.

In the morning, the students were responsible for packing up their bedding and all of their items and after a breakfast of pancakes they were picked up by 8am.

Principal Nicole Coote said the site val-

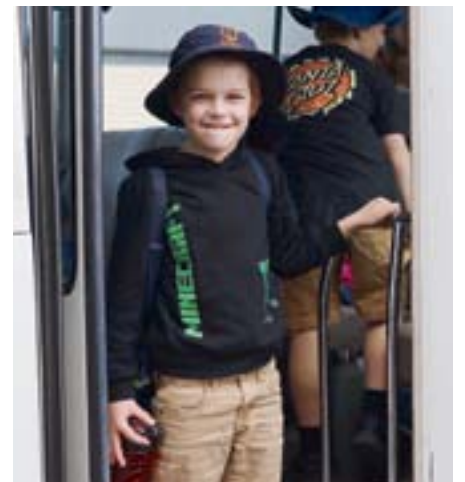

ON THE RUN: Mary MacKillop Memorial School Year 2 student Max jumps on the bus before heading to Mount Gambier.

ued the importance of school camps and excursions as they built children's independence and resilience.

"It is an opportunity for them to develop their social and emotional capacity," Ms Coote said.

"Sleepovers at school helps them to prepare for longer camps further afield in the future."

Island Park revamps nets more funds

CASTERTON'S Island Park will receive a major overhaul with a new modular pump track and outdoor half-basketball court planned for the popular recreational precinct.

Glenelg Shire Council has secured Federal Government funding for the two projects, which were identified as key priorities for the township following previous consultation sessions and community feedback.

Glenelg Shire Mayor Cr Anita Rank said the projects would transform Island Park, adding add to Casterton's strong identity as a family-friendly, active destination.

"Island Park will soon offer facilities for basketball, skateboarding, scooting and bike riding, enhancing the already extensive range of sport and recreational offerings within the precinct," Cr Rank said.

"It will transform Casterton and provide a whole range of new opportunities not just for

the township, but for the whole region," she said.

"The new customised modular track will be similar to the pump track at Heywood, which is currently under construction, offering a continuous loop of bumps and turns for bikes, scooters, skateboards and rollerblades.

"The new half court will be the first public outdoor basketball court for Casterton and will provide an informal meeting space for local youth, as well as a practice location for avid basketballers."

Cr Rank said the two projects followed on from the proposed Casterton Community Garden - highlighting the range of major projects earmarked as part of the Island Park overhaul.

The pump track and basketball court will be positioned opposite each other, adjacent to the Casterton Caravan Park.

Fantastic plastic recycle initiative

MOLLY TAYLOR

molly.taylor@tbwtoday.com.au

KILOS of plastic waste is being recycled by an innovative Tenison Woods College program as the site adopts a range of new measures to help meet an ambitious goal for a greener future.

A range of new futuristic sustainability measures have been implemented by the education facility in an effort to become a zero waste school by 2025.

Among the new strategies include an onsite plastic recycling depot, which has already processed, shredded and melted approximately 500kg of material so far.

After strenuous testing, students have started creating large and small gardening pots, Christmas decorations, chopping boards and most recently sheets of colourful plastic thanks to a sheet press machine donated by DMK Engineering.

When the zero waste goal was set, college sustainability coordinator Tom Linnell said the school did not know what it would look like or how it would get there, but Project Recology was considered the first step in the right direction.

"We thought about how we could get to that point as a school and we knew it would have to come through our young people and their learning," Mr Linnell said.

"We embarked on our journey and discovered the Precious Plastic mission ... It has taken a lot of help and guidance from the community.

"Almost every aspect of what we are doing involves community donation or volunteer work."

After securing \$20,000 through the Federal Government's Communities Environments Program, Mr Linnell said himself and Year 12 suitability leader Lachie Price transformed a site groundskeeper shed into Project Recology's home base.

"We now have the machines, young people's enthusiasm and the streams of plastic, the ball is in the students' court as to what we do next," Mr Linnell said.

"The last few months, we have been prototyping a few things to help young people ponder what could be done.

"What we want, is for the thought of waste going in the bin and it no longer being a problem, to be changed. We want people to think about where it goes next and if it could be processed into something of value."

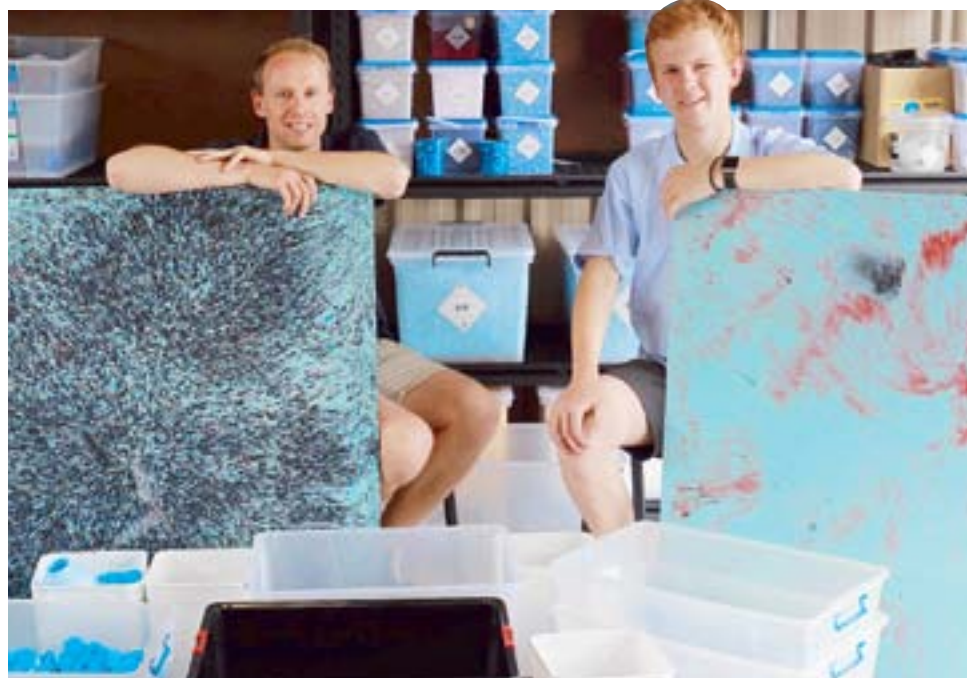

WORKING TOGETHER: After hours cleaning up and revamping an old groundsman shed, Tenison Woods College sustainability coordinator Tom Linnell and Year 12 sustainability leader Lachie Price have created the home base for the Recology Project. The site now successfully recycles plastic waste into various items including large sheets. **Picture: MOLLY TAYLOR**

Mr Linnell said the creation of large sheets of plastic was a game changer for the school, which could be virtually made into anything with some creativity.

"This really becomes a Lego kit which you can build whatever you want out of," he said.

"The goal is to show them (students) what we can do and they decide."

The project has been tasked to develop a feature wall to be hung vertically across from the school's boardroom.

Two new subjects Fantastic Plastic and Precious Plastic will be introduced into the Year 8 and 9 school curriculum next year, which will involve aspects of establishing a business and marketing products students make from plastic.

Mr Linnell said it was all about a circular economy and understanding humans were contributing to the growing issue of plastic waste.

"It is unless you start to think about how to become a solution maker, things won't change," he said.

"At the end of the day, it will be up to the

young people as to whether they want to drive and make change.

"The global plastic problem, it will be make or break in the next 10 years."

From a student perspective, Mr Price said he believed the college was fronteering the sector, but other schools may be looking to adopt similar ideas.

"In a way, it is eye-opening to see all the alternative ways we can recycle plastics and what can be done," Mr Price said.

"I had no idea we could be making the stuff we are now."

Mr Linnell said the end goal was to involve as many organisations, schools and community members as possible to grow and make a larger change.

"The stuff we are doing is not hard, we don't own this stuff, the goal would be for it to be copied elsewhere because that's the bigger solution," he said.

"We would love to see local businesses and organisations connect with the school and see if they can be involved."

New board member announced

WOMEN in Business and Regional Development has announced Danielle England as a new board member following its annual general meeting earlier this month.

Ms England is a recognised leader within Australian agriculture and brings more than 20 years of industry experience.

She is also a farm business partner at Black Island, a 640-hectare wool and cropping property near Keilira via Kingston.

Ms England was a recipient of the 2020 WiBRD entrepreneurial scholarship with her business Black Island Produce, which grows seasonal vegetables for delivery across the Limestone Coast and is a recipient of the 2019 Ag Institute Award of Excellence, among many other notable achievements.

The announcement of Ms England comes as Liz Rymill resigned from her position on the board to dedicate more time to her family and other pursuits.

At the AGM, WiBRD chair Jacinta Jones acknowledged Ms Rymill for her invaluable contribution to WiBRD during her tenure as a board member.

"Liz joined the WiBRD board in 2019 and has been instrumental in supporting the board to develop their updated strategic direction," she said.

"Her passion for ensuring the network are vigilant in their regional focus is a legacy to be proud of and will be a driving force of the network for many years to come."

In response to Ms Jones' comments, Ms Rymill thanked WiBRD and congratulated the board on its direction and looks forward to continuing to be involved in the network in the future.

The current board now consists of chair Ms Jones, deputy chair Cathy Beckman, treasurer Harriet Keatley, Nicole Reschke, Toni Vorenas, Ebony Moulden of Bersee Legal and Ms England.



WEALTH OF EXPERIENCE: Danielle England brings a wealth of experience to her role as board member of Women in Business and Regional Development.

Two hurt

TWO Mount Gambier men were seriously injured after a single car crash on the city's outskirts over the weekend.

Just before midnight on Saturday, a Range Rover travelling at high speed in an easterly direction on Bishop Road at Mount Gambier, failed to negotiate a bend at the junction of Kennedy Avenue.

The car subsequently drove up a two-metre embankment and through a fence before becoming airborne for about 20 metres.

The vehicle nose-dived into the ground before tumbling end on end and coming to rest.

The vehicle was destroyed beyond recognition.

The driver, a 25-year-old man, and the passenger, a 22-year-old man, both from Mount Gambier, were extracted from the vehicle and taken to Mount Gambier Hospital where they were treated for serious but non life threatening injuries.

Limestone Coast Local Service Area officer in charge Superintendent Phil Hoff said he could not understand how no lives were lost.

"How no lives were lost in this crash is beyond me," he said.

"Speed is an obvious factor and it appears that the occupants were not wearing seat belts.

"We are in National Road Safety Week and we're confronted with one of the worst collisions in the Limestone Coast this year. It is beyond belief," he said.

CANNABIS COOKIES

SIX women were taken to hospital after consuming cannabis over the weekend in Millicent.

Police and ambulance personnel were called to an address in Millicent around 9.30pm on Saturday after reports five women aged in their late teens to mid 20s were unconscious in the home.

A sixth woman, who was ill, called for assistance.

Information obtained at the scene was that the women had all consumed cannabis cookies.

They were all conveyed to Millicent Hospital where they were treated.

The women were issued with cautions for failing to comply with a direction under the Emergency Management Act.

Police searched the home of a 24-year-old local man where they located cannabis and associated equipment.

A 24-year-old Millicent man was reported for supplying a controlled drug.

Limestone Coast Local Service Area officer in charge Superintendent Phil Hoff said the situation was seriously concerning.

"When five people lose consciousness because of something they've consumed it is alarming," he said.

"Our priority was to establish if these cookies had been further distributed to ensure no-one else was at risk, thankfully it appears not.

"Illicit substances are illicit for a reason. This is a timely message to the community to make better choices. Our investigations continue which will include a scientific analysis of the items seized."

If anyone has been affected by this drug or has any information in relation to this incident they are encouraged to contact the Police Assistance Line on 131444 or Crime Stoppers on 1800 333 000.



SERIOUS CRASH: Two Mount Gambier men were seriously injured after a single car crash over the weekend. **Picture: SAPOL**



Camilla Kidman, Eliza Thomas and Madeleine McGregor.

Penola Family Fun Day

A SHOW-style atmosphere complete with market stalls and engaging activities united the Penola community this month.

The Penola Family Fun Day, held on November 15 at the Mary MacKillop Memorial School attracted more than 150 people with \$800 worth of prizes awarded across the carnival competitions, while 90 people took part in the town scavenger hunt challenge.

The top five competitions included best Lego, biscuit decorating, tallest weed, photography, 2D artwork and vegetables.

The day was initiated by the Riddoch Business and Community Association to provide an event for children of the Penola community after the cancellation of many events this year due to COVID-19.



Riddoch Business and Community Association members Hannah Timms, Cate Cooper, Simone Kain, Rebecca Trotter and Nicole Reschke. Pictures: EMMA LAMB - SCREENSHOT BIG SCREENS



Joe and Charlie Possingham.



Chloe Neal and Emma Gosse.



Elizabeth Tucker and Tess Wooding.



Paige Wegener and Jett Taylor won the four to six year old division in the scavenger hunt.



The competition announcements before the big screen showing of Shaun the Sheep - Farmageddon.



Cormack O'Brien and Xavier Baverstock won the scavenger hunt seven to nine year old category.



Over 10s scavenger hunt winners Emily Timms, Olivia Balk, Madison Timms and Ivy Wurst.

Entertainment



Mount Gambier tourism hotspots visited virtually

MOLLY TAYLOR

molly.taylor@tbwtoday.com.au

MOUNT Gambier's tourist attractions have virtually been visited by a handful of cheeky elves and adventurous Santas as part of a community Christmas activity.

A REIDY Park Primary School Year 3 class has put a festive twist on several Mount Gambier attractions without ever leaving the school grounds.

Students dressed in costumes and digitally imposed themselves on tourist icons such as the Blue Lake, Cave Gardens and Umpherston Cave, all without physically leaving the classroom.

The project is on display as part of Mount Gambier Marketplace's Class Christmas Tree Decorating Competition.

After learning about Mount Gambier's history, students were tasked to identify Mount Gambier's biggest tourist attractions and then use their digital technology skills to graphically edit images of themselves at various locations.

Images were then added to ornaments and hung on one of several Christmas trees currently displayed at the shopping complex.

Year 3 teacher Belinda Say said given the challenges of 2020, the project aimed to encourage the community to smile and take pride in the area they live.

"It also promotes all the different places which people could go and visit," she said.

"We then integrated our Digital Technologies skills, taking a picture in the classroom of them either dressed up as an elf or Santa and used some programs to help them look as though they were at the locations.

"We were thinking creatively, something new for people to have a look at and hopefully smile about."

Ms Say said students had fun dressing up and learning about Mount Gambier's trademarks, noting all background images were taken by herself to prevent copyright issues.

Student Year 3 student Hayden said he enjoyed his involvement and did not realise how many areas people visited when in Mount Gambier.

"I am looking forward to Christmas. It was fun decorating the tree here because I haven't done it in ages and have only decorated the one we have home," he said.

Marketplace marketing executive Paula Creasey said the competition was an enjoy-

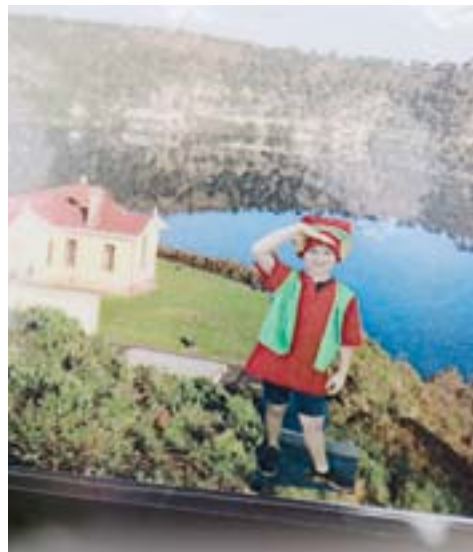

ON THE LOOKOUT: An image of Reidy Park Primary School Year 3 student Claire pictured as an elf at the Blue Lake which was created during class and transformed into a Christmas decoration.



ON THE LOOKOUT: A graphically altered image of Reidy Park Primary School Year 3 student Hayden at the ants attraction located at The Rail.

able way to involve the education community with the centre.

"Having a visual aspect of Christmas is definitely important, especially now more than ever," she said.

"We get some beautiful decorations and the schools really get into it.



CHRISTMAS CREATIVITY: Reidy Park Primary School Year 3 students Chiara, Hayden, Emerson and Claire were all involved in a creative activity helping to promote the Blue Lake City's tourism attractions, which is now on display when visiting the Mount Gambier Marketplace. Pictures: MOLLY TAYLOR

"I am personally looking forward to seeing what other ideas schools have on offer."

The winning prize plans to be a Christmas class party with Santa, depending on COVID-19 restrictions.

Public voting will start soon via the Mount Gambier Marketplace Facebook page.

Inclusion at heart

THE My Left Leg Project art competition is in its final days of entries ahead of an upcoming exhibition.

The art initiative aims to bring awareness about the experiences of disability through artistic expression and is led by the Limestone Coast Inclusion Reference Group.

It has been created to celebrate International Day of People with Disability at the start of December.

Artists with a disability will be asked to do an artwork which depicts their disability along with a short story about their disability and how it impacts on their everyday life.

Those without a disability will be given a choice of six disabilities to do an artwork based on their interpretation of that disability and a short story on how they came to that interpretation.

The artworks will be on display to the public from December 2-20 at The Ridloch Arts & Cultural Centre.

Voting by the public with a gold coin donation can be made at the gallery from December 2-6.

Entries close November 28.

Contact Jo Telfer on jojonara@icloud.com or 0429 070 675 for more information.



ON SHOW: Eel Traps, Dilly Bags, Waterways & Caves opens at Port MacDonnell Community Complex next week.

Cultural art exhibition to open

A CULTURAL art exhibition featuring three Limestone Coast artists will open to the public at Port MacDonnell Community Complex on December 1.

Over the past 18 months Aunty Michelle Jacquelin-Furr - a respected Boandik Elder - has worked with wood work talent and videographer Charlie Furr and established ceramic and textile artist Christine Pudney on the project, which has revolved around the weaving of weaving Kuya Tjaripitjara (eel catchers) and Buthu Keriyara (grass bags) for an informative and educational exhibition.

The project, which also includes elements of film making, painting, carving, traditional and contemporary basketry, and wood turning with a creative twist, is self-funded and also aims to benefit teachers and students from pre-school age through to high school.

The film documenting the project will be shown in the foyer, along with pieces from the entire collection.

The three artists will hold a public session and afternoon on Saturday, January 10 from 1pm to 3pm.

Eel Traps, Dilly Bags, Waterways and Caves will be displayed at the complex until February 28 next year.

Creativity part of community initiative

DECORATED puzzle pieces will symbolise connection throughout the Glenelg Shire Council area as part of a new collaborative arts project.

The Connected Community Project, launched this month, encourages residents to decorate a puzzle piece to their choosing, which will be curated into a shared community puzzle collage, presented in both print and online formats.

Glenelg Shire Mayor Cr Anita Rank said the project celebrated and showcased the importance of connection, as well as the diversity of residents in the Shire.

"As we adapt to living through a pandemic, it is important to find opportunities to share positive and hopeful stories with others," Cr Rank said.

"The Connected Community Project does just that, providing an opportunity for

people of all ages and abilities to connect and share their life experiences with others," she said.

Participants can decorate their piece to their desire, including using short written responses, photos, images, drawings and painting.

Community members can collect a puzzle piece from any Glenelg Shire Customer Service Centre or by contacting the Glenelg Shire Aged & Disability Services unit on 1300 GLENELG.

Puzzle pieces need to be submitted by December 1.

The Connected Community Project coincides with the Victorian Seniors Festival 2020 and Social Inclusion Week, and forms part of council's International Day of People with a Disability celebrations.



FOSTERING CONNECTION: Flynn and Evie Brough with their Connected Community puzzle piece, which is part of a broader Glenelg Shire Council art project.

PUZZLES

SUDOKU

No. 004

To solve a Sudoku puzzle, every number from 1 to 9 must appear in: each of the nine vertical columns, each of the nine horizontal rows and each of the nine 3 x 3 boxes. Remember, no number can occur more than once in any row, column or box.

easy

		3	8		7	6		2
						9	7	
	7	4	3		6			8
				4				
7	2		6	3		5	9	
			1					
4			9	8	3	6		
	5	6						
3	2	7	5	1				

medium

		2				9		
							8	1
7	4				8	5		3
	7	6		2				
			4		1			
				5		3	7	
1	9	7					4	5
2	5							
		7				6		

hard

				1	2			
	4	3		7	8			
								3
	7			2			8	5
6		7		8				9
3	9			6				1
9								
		5	8	4	3			
	3	5						

easy

medium

3	8	2	1	4	5	9	6	7
8	5	6	4	3	2	7	1	9
1	6	9	8	7	5	4	3	2
9	8	7	6	5	4	3	2	1
2	7	6	5	4	3	2	1	9
3	8	7	6	5	4	3	2	1
4	5	6	7	8	9	1	2	3
5	6	7	8	9	1	2	3	4
6	7	8	9	1	2	3	4	5

hard

8	3	6	5	7	2	1	9	4
7	1	5	8	9	4	2	3	6
9	2	4	1	3	5	7	8	6
3	9	8	4	6	5	7	1	2
6	5	2	7	1	8	3	4	9
4	7	1	9	2	3	6	8	5
1	6	7	2	8	9	4	5	3
2	4	9	3	5	7	8	6	1
5	8	3	6	4	1	9	2	7

Puzzles and pagination © Pagemasters | pagemasters.com

QUICK CROSSWORD

No. 004

ACROSS

- Cleaning implement (3)
- Illegally entering (11)
- Component of blood (5)
- Front end of computer program (9)
- Normally (7)
- Highest in temperature (7)
- Female name (5)
- Fraternal (9)
- Male name (9)
- Parts (for actors) (5)
- Docket (7)
- US president, Bill - (7)
- Quivering (9)
- Monarch's headwear (5)
- Four-sided with right-angles (11)
- Total (3)

DOWN

- Govern incompetently (7)
- Prickly animal (9)
- Language spoken in parts of Sri Lanka (5)

- Poet, — Dickinson (5)
- Implement traditionally welded by angry mobs (9)
- Injured player carrier (9)
- Silly (5)
- Tremendously (7)
- Stuff associated with the US (9)
- Standing on end (hair or fur) (9)
- Family members (9)
- Eternally (7)
- Word with same meaning (7)
- Like dice or square boxes, e.g. (5)
- Water passage (5)
- Sustain; experience (5)

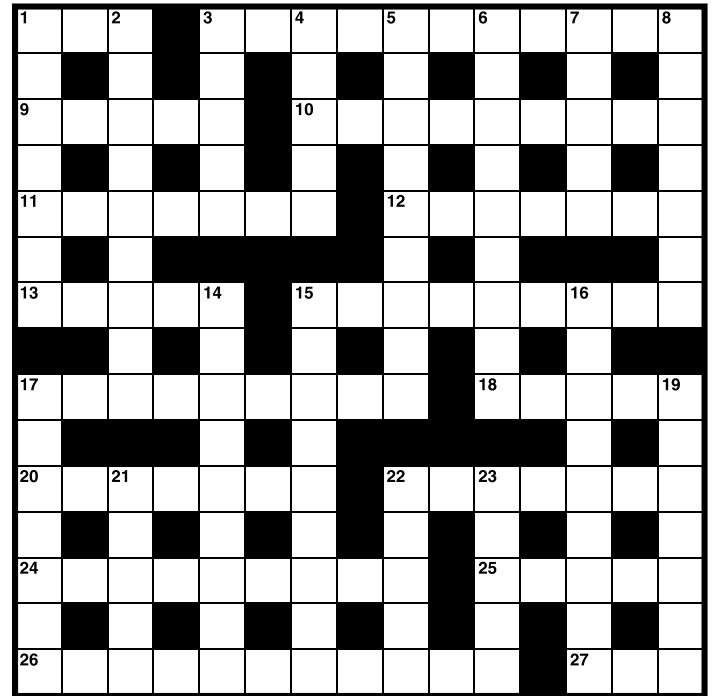
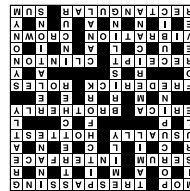

DECODER

No. 004

17	6	15	15	1	20	7	7	24		2	6	24
20		12		5		20		23		18		8
21	12	P	5	10		23	5	5	11	12	5	4
11		P			5		20		11			6
12	10	3	7	7		24	6	22	22	12	11	G
11					18		23		24		11	
G	4	5	5	9	5		24	8	20	G	G	3
		14		13		18		12				12
24	P	18	11	24	18	4		P	12	19	6	5
20		23		22		5			6			7
16	5	12	7	12	11	G		20	21	20	4	10
5		9		23		18		G		9		5
24	5	20		8	5	11	P	5	9	13	5	10

1	2	3	4	5	6	7	8	9	10	11	12	13
14	15	16	17	18	19	20	21	22	23	24	25	26
										G	P	

X	Z	V	F	O	A	Q	L	E	N	I	K
P	G	S	M	T	A	W	M	O	A	Q	L
B	J	Y	R	E	U	L	H	C	D	N	I
K											

9-LETTER WORD

Using the nine letters in the grid, how many words of four letters or more can you list? The centre letter must be included and each letter may only be used once.

No colloquial or foreign words. No capitalised nouns, apostrophes or plural words ending in "s".

- Today's Aim:**
22 words: Good
33 words: Very good
44 words: Excellent

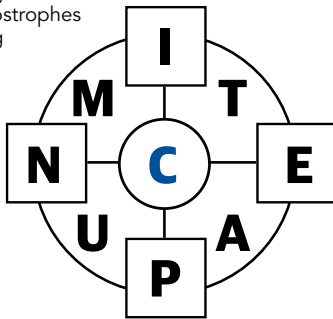

acme, acne, actin, acumen, acute, antic, came, camp, cane, cant, cape, puncta, teacup, tunic, uncap, pace, pact, panic, peccan, pectin, pica, PNEUMATIC, puce, pumice, epic, impact, incept, mace, manic, mantle, mica, mice, mince, nice, caput, catnip, cent, cine, cinema, cite, cumini, cute, enact, encamp,

5x5

No. 004

H		F		S
	S		A	
M		N		E
	D		E	
N		S		S

Insert the missing letters to make 10 words – five reading across the grid and five reading down.

NOTE: more than one solution may be possible

S	T	S	E	N
D	E	D	A	V
E	C	N	I	M
L	S	U	A	L
S	A	F	T	S

QUICK QUIZ



- "You can't handle the truth!" is a line from which 1992 movie?
- What are the only two countries that start with the letter Z?
- What is the first book in the Little Miss series by Roger Hargreaves?
- Which nursery rhyme contains the line "silver bells and cockle shells"?
- Who (pictured) was captain of the Australian Davis Cup team from 1965 to 2000?
- Which English 80s pop group had hits with *Victims* and *Church of the Poison Mind*?
- Which 1998 novel by Barbara Kingsolver tells the story of a missionary family named the Prices?
- In which Australian state is the coastal town of Seventeen Seventy, also written as 1770?
- The pons is a group of nerves in which part of the human body?
- Which TV quiz show is hosted by Andrew O'Keefe?

ANSWERS: 1. A Few Good Men 2. Zambia and Zimbabwe 3. Little Miss Bossy 4. Mary, Mary, Quite Contrary 5. John Newcombe 6. Culture Club 7. The Forsyth Road Bible 8. Queensland 9. The brain 10. The Chase Australia

The Guide

TOP PICKS OF THE WEEK



FRIDAY
NANCY DREW
PEACH, 10.30pm

Viewers intent on watching this detective revival have had their own mystery on their hands since it vanished from schedules last year, then again in April. Case closed – 10 Peach is at last bringing back the amateur sleuth. When we saw her last, Nancy (Kennedy McMann) was reinvestigating Ted's disappearance, uncovering links to her very first case as a 12-year-old private eye. Tonight, Nancy discovers a connection between the poison that killed Tiffany and a serial poisoner from 17 years earlier.

MONDAY
HOME AND AWAY
SEVEN, 7pm

The level of creativity required to keep the scandals coming thick and fast in Summer Bay after 33 seasons is cause for celebration. And in tonight's 2020 finale, we are given just that, with a movie-length special that is sure to sate our appetites over the summer break. While we can rest assured that Alf (Ray Meagher, 4,159 episodes and counting) will always be part of the furniture, it's the new arrivals that historically bring the most drama. Luke Arnold, who gave a stellar performance as Michael Hutchence in the 2014 TV special on INXS' rise and fall, joins the cast as Lewis, whose past with the grieving Jas (*The Bachelorette's* Sam Frost) might bring some joy.



SATURDAY
THE TIME TRAVELLER'S WIFE
GEM, 7pm

This adaptation of Audrey Niffenegger's popular novel explores the idea that people destined to be together will find each other. Chicago librarian Henry DeTamble (Eric Bana) has a genetic disorder that causes him to involuntarily travel through time. Despite never knowing when he will disappear from the present and emerge, unclothed, in another stage of his life, Henry manages to build a relationship with artist Clare Abshire (Rachel McAdams). Her fate is both lonely and wondrous – her lover can come to her and then go away without notice. Although Bana never quite matches McAdams' luminous presence, the leads have a pleasant chemistry.



SATURDAY
GREG DAVIES: THE BACK OF MY MUM'S HEAD
ABC COMEDY, 8.30pm

Laughter really is the best medicine, and this acclaimed sell-out stand-up performance is sure to have you in stitches. Greg Davies – who you might recognise from *The Inbetweeners* or *Taskmaster* – was stung by his mother's comment that he might not be quite "normal". Ouch. So he's on a mission to probe the human psyche to find out if anyone actually is.

Quizzing his audience and pondering their responses, this is by no means scientific, but as all good comedians do, Davies shows us our flaws with such wit that we can't help but laugh at the pettiness of the constant – and seemingly unattainable – pursuit of fitting in.

Greg Davies stars in *Greg Davies: The Back Of My Mum's Head*

Friday, November 27

<p>ABC (2) 6.00 News Breakfast. 9.00 ABC News Mornings. 10.00 Outback Ringer. (PG, R) 10.30 Scottish Vets Down Under. (PG, R) 11.00 The Recording Studio. (R) 12.00 ABC News At Noon. 1.00 Adam Hills: The Last Leg. (R) 2.00 Griff's Great Kiwi Road Trip. (R) 3.00 ABC News Afternoons. 4.10 Father Brown. (PG, R) 5.00 Escape From The City. (R)</p> <p>6.00 The Drum. Analysis of the day's news. 7.00 ABC News. Takes a look at today's top stories. 7.30 Gardening Australia. Sophie profiles natural pest control. 8.30 Vera. (Mav, R) DCI Stanhope delves into the tangled past of an extreme sports fanatic after he plunges to his death from a cliff. 10.00 Mum. (Mls) Cathy's having a barbecue. 10.35 ABC Late News. Detailed coverage of the day's events. 10.50 Gruen. (R) Presented by Wil Anderson. 11.25 Rage. (MA15+adhlnsv) Continuous music programming.</p>	<p>SBS (3) 6.00 WorldWatch. 7.30 Italian News. 8.10 Filipino News. 8.40 French News. 9.30 Greek News. 10.30 German News. 11.00 Spanish News. 11.30 Turkish News. 12.00 Arabic News F24. 12.30 ABC America: World News Tonight. 1.00 PBS NewsHour. 2.00 The Point. (Final, R) 3.00 NITV News: Nula. 3.30 Who Do You Think You Are? (PG, R) 4.30 Joanna Lumley's Greek Odyssey. (PG, R) 5.30 Letters And Numbers. (R)</p> <p>6.00 Mastermind Australia. (R) 6.30 SBS World News. 7.30 Scanning The Nile: Lost Routes To The Pyramids. (PG) 8.30 The Wonderful World Of Chocolate. (PG) A tour of Nestlé's Italian super-factory. 9.20 8 Out Of 10 Cats Does Countdown. (Mals, R) Hosted by Jimmy Carr. 10.15 SBS World News Late. 10.45 Country Music. (PG, R) 11.45 M: The City Hunts A Murderer. (MA15+, R) 2.40 Miniseries: Safe Harbour. (Mals, R) 4.50 Food Safari Fire: Bitesize. (R) 5.00 CGTN English News. 5.15 NHK World English News. 5.30 Deutsche Welle English News.</p>	<p>SEVEN (6) 6.00 Sunrise. 9.00 The Morning Show. (PG) 11.30 Seven Morning News. 12.00 MOVIE: Heroes' Mountain: The Thredbo Story. (2002, Mal, R) 2.00 Manhunt: Hollywood Murderer. (Mlv, R) 3.00 The Chase. (R) 4.00 Seven News At 4. 5.00 The Chase Australia.</p> <p>6.00 Seven News. 7.00 Better Homes And Gardens. Hosted by Johanna Griggs. 8.30 MOVIE: Fantastic Beasts And Where To Find Them. (2016, Mhv, R) During the '20s, a British wizard finds himself in trouble with the law in New York City. Eddie Redmayne, Katherine Waterston, Colin Farrell. 11.15 SAS Australia: Uncensored. (Malv, R) 12.25 How To Get Away With Murder. (M, R) 1.25 The Zoo. (PG, R) 2.00 Home Shopping. (R) 4.00 My Greek Odyssey. (PG, R) 5.00 NBC Today.</p>	<p>NINE (5) 6.00 Today. 9.00 Today Extra. (PG) 11.30 Morning News. 12.00 The Ellen DeGeneres Show. (PG, R) 1.00 Desperate Housewives. (Madsv, R) 3.00 Tipping Point. (PG) 4.00 Millionaire Hot Seat. (R) Hosted by Eddie McGuire. 5.00 Afternoon News.</p> <p>6.00 Nine News. 7.00 A Current Affair. 7.30 Escape To The Chateau. (PG, R) Part 2 of 3. 8.30 MOVIE: Mary Queen Of Scots. (2018, MA15+sv) The Scottish monarch, Mary Stuart, engages in a contentious rivalry with her cousin, Elizabeth I. Margot Robbie, Saoirse Ronan, Jack Lowden. 11.00 MOVIE: The Game. (1997, Mlsv, R) A businessman receives a live-action game. Michael Douglas. 1.30 TV Shop: Home Shopping. (R) 4.00 Global Shop. 4.30 TV Shop: Home Shopping. (R) 5.30 A Current Affair. (R)</p>	<p>WIN (8) 6.00 Headline News. 8.00 Studio 10. (PG) 12.00 Dr Phil. (PGal) 1.00 The Living Room. (PG, R) 2.00 Entertainment Tonight. 2.30 Three Veg And Meat. (R) 3.00 Judge Judy. (PG) 3.30 Left Off The Map. 4.00 Farm To Fork. (PG) 4.30 The Bold And The Beautiful. (PG) 5.00 10 News First.</p> <p>6.30 The Project. A look at the day's news. 7.30 The Living Room. (PG) Miguel prepares an Italian dish. 8.30 Have You Been Paying Attention? (Mals, R) A look at news with comedians competing to see who can remember the most about the week. 9.30 The Graham Norton Show. (R) Guests include Hugh Grant, Nigella Lawson, Jamie Foxx, Tina Fey, Amy Adams and Romesh Ranganathan. 10.30 To Be Audited. 11.30 WIN's All Australian News. 12.30 The Project. (R) 1.30 The Late Show With Stephen Colbert. (PG) 2.30 Home Shopping. (R)</p>
<p>ABC COMEDY (22) 6am Children's Programs. 5.05pm Dinosaur Train. 5.20 Octonauts. 5.35 PJ Masks. 5.50 Peppa Pig. 5.55 Go Jetters. 6.10 Dog Loves Books. 6.20 Bluey. 6.25 Hey Duggee. 6.35 Ben And Holly. 6.45 Andy's Wild Adventures. 7.00 Sir Mouse. 7.15 Odd Squad. 7.30 Spicks And Specks. 8.30 Gruen XL. 9.15 Absolutely Fabulous. 9.45 The IT Crowd. 10.15 The Catherine Tate Show. 10.45 Inside No. 9. 11.15 Wasted. 11.40 Doctor Who. 3.55am News Update. 4.00 Close. 5.00 Five Minutes More. 5.05 Guess How Much I Love You. 5.15 Lily's Driftwood Bay. 5.30 Postman Pat Special Delivery Service. 5.45 Late Programs.</p>	<p>VICELAND (31) 6am WorldWatch. Noon RuPaul's Drag Race. 1.50 Beat The Internet. 2.15 Game Of Bros. 2.50 Lee Lin Chin's Fashionista. 3.00 Hunting Hitler. 3.50 WorldWatch. 5.15 From The Ashes: A Fresh Start. 5.45 The Joy Of Painting. 6.15 Alone. 7.05 Jeopardy! 7.35 8 Out Of 10 Cats Does Countdown. 8.30 Hoarders. 9.20 Ina Loves Porno. 10.10 Vagrant Queen. 11.00 The Feed. 11.30 Natural Wines With Clovis. 12.20am MOVIE: The Claim. (2000, M) 2.30 NHK World English News. 3.00 Thai News. 3.30 Bangla News. 4.00 Punjabi News. 4.30 Sri Lankan Sinhalese News. 5.00 Korean News. 5.30 Indonesian News.</p>	<p>7MATE (60) 6am Home Shopping. 6.30 Mark Berg's Fishing Addiction. 7.30 Creek To Coast. 8.00 Engineering Connections. 9.00 American Pickers. 10.00 America's Game: The Super Bowl Champions. 11.00 A Football Life. Noon Dooomsday Preppers. 1.00 Ax Men. 2.00 Dipper's Backyard BBQ Wars. 3.00 Rides Down Under: Workshop Wars. 4.00 Timbersports. 4.30 Engineering Connections. 5.30 MOVIE: Battle For The Planet Of The Apes. (1973, PG) 7.30 MOVIE: X-Men: Apocalypse. (2016, M) 10.25 MOVIE: Aliens. (1986, M) 1.15am Alcatraz. 2.30 Sound FX: Best Of. 3.00 Late Programs.</p>	<p>9GEM (52) 6am TV Shop: Home Shopping. 7.00 Creflo Dollar Ministries. 7.30 TV Shop: Home Shopping. 10.30 The Ellen DeGeneres Show. 11.30 My Favorite Martian. Noon ER. 1.00 Poirot. 3.10 MOVIE: It's All Happening. (1963) 5.20 Heartbeat. 6.30 Antiques Roadshow. 7.30 Earth From Space. 8.50 MOVIE: Star Trek II: The Wrath Of Khan. (1982, M) 11.10 MOVIE: Stargate: The Ark Of Truth. (2008, M) 1am TV Shop: Home Shopping.</p>	<p>BOLD (81) 6am Home Shopping. 8.00 Motorcycle Racing. MotoGP. Race 15. Portuguese Grand Prix. Replay. 9.30 iFish. 10.00 Jake And The Fatman. 11.00 MacGyver. Noon NCIS. 1.00 WIN's All Australian News. 2.00 L.A.'s Finest. 3.00 Bondi Rescue. 3.30 Diagnosis Murder. 4.30 Star Trek: The Next Generation. 5.30 Star Trek: Voyager. 6.30 Bondi Rescue. 7.30 NCIS. 8.30 Law & Order: SVU. 10.30 Evil. 12.30am Home Shopping. 2.00 NCIS. 4.00 NCIS: Los Angeles. 5.00 Jake And The Fatman.</p>
<p>NITV (34) 6am Morning Programs. 8.45 Wapos Bay. 9.05 Kagagi. 9.35 Bushwhacked! 10.00 The Point. 11.00 The Panther Within. Noon Sunny And The Dark Horse. 1.30 Settle Down Place. 2.00 NITV On The Road: Barunga Festival. 3.00 Cities Of Gold. 3.25 Bushwhacked! 3.55 Raven's Quest. 4.00 Musomagic. 4.30 Move It Mob Style. 5.00 Fraggie Rock. 6.00 Pete & Pio's Kai Safari. 6.25 To The Point. 6.30 Cooking Hawaiian Style. 7.00 NITV News: Nula. 7.30 Mustangs FC. 8.00 MOVIE: Mosley. (2019, PG) 9.35 First Nations Bedtime Stories. 9.45 Dance Rites 2020. 11.15 Late Programs.</p>	<p>SBS MOVIES (32) 6am Belle. (2013, PG) 7.55 Forever Enthralled. (2008, PG, Mandarin) 10.35 Delbaran. (2001, PG, Farsi) 12.25pm Toast. (2010, PG) 2.10 Death Defying Acts. (2007, PG) 3.55 Strings. (2004, PG) 5.35 Wildwitch. (2018, PG, Danish) 7.30 All Is Lost. (2013, M) 9.30 The Pianist. (2002, MA15+) 12.15am Beanpole. (2019, MA15+, Russian) 2.45 Rafiki. (2018, M) 4.15 Pearl. (2018, M) 5.45 Mary Shelley. (2017, PG)</p>	<p>7TWO (62) 6am Home Shopping. 7.00 Travel Oz. 8.30 Harry's Practice. 9.00 Million Dollar Minute. 9.30 NBC Today. Noon House Of Wellness. 1.00 Disappeared. 2.00 World's Most Amazing Videos. 3.00 Million Dollar Minute. 3.30 River Monsters. 4.30 The Real Seachange. 5.00 Escape To The Country. 6.00 Bargain Hunt. 7.00 Greyhound Racing. 8.00 Border Security: International. 8.30 Escape To The Country. 9.30 Selling Houses Australia. 10.30 Australia's Amazing Homes. 11.30 Property Ladder UK. 12.45am The Fine Art Auction. 4.00 Deadline: Crime With Tamron Hall. 5.00 Escape To The Country.</p>	<p>9GO! (53) 6am Children's Programs. 11.00 Dance Moms. Noon Royal Pains. 1.00 The Mindy Project. 2.00 Quantum Leap. 3.00 The Six Million Dollar Man. 4.00 Baywatch. 5.00 MOVIE: Flight Of The Navigator. (1986) 7.00 MOVIE: Trolls. (2016) 8.40 MOVIE: Transformers: Revenge Of The Fallen. (2009, M) 11.40 Heroes. 12.35am Urbex: Enter At Your Own Risk. 1.30 After The Raves. 2.00 Dance Moms. 2.50 Mike Tyson Mysteries. 3.00 Beyblade Burst Rise. 3.30 LEGO Friends: Girls On A Mission. 4.00 Pokémon. 4.30 Pokémon Journeys. 4.50 Polly Pocket. 5.10 Transformers: Rescue Bots Academy. 5.30 Yu-Gi-Oh! Classic.</p>	<p>PEACH (82) 6am Charmed. 7.00 Dr Quinn, Medicine Woman. 8.00 Becker. 9.00 Everybody Loves Raymond. 10.00 Cheers. 11.00 The Neighborhood. 11.30 Rules Of Engagement. Noon WIN's All Australian News. 1.00 Rules Of Engagement. 1.30 The King Of Queens. 2.00 Seinfeld. 3.00 Becker. 4.00 Everybody Loves Raymond. 5.00 Frasier. 6.00 Friends. 6.30 Neighbours. 7.00 Friends. 8.00 The Big Bang Theory. 9.30 Seinfeld. 10.30 Nancy Drew. (Return) 12.30am Home Shopping. 1.30 Charmed. 2.30 Dr Quinn, Medicine Woman. 3.30 Rules Of Engagement. 4.30 Home Shopping.</p>

Saturday, November 28

<p>ABC (2) 6.00 Rage. (PG) 7.00 Weekend Breakfast. 10.00 Rage. (PG) 12.00 ABC News At Noon. 12.30 Pine Gap. (Final, MI, R) 1.30 To Be Advised. 2.30 The Sound. (R) 3.30 Searching For Superhuman. (PGd, R) 4.30 Basketball. WNBL. Round 3. Townsville Fire v Southside Flyers.</p> <p>6.30 Landline Summer. (R) Presented by Pip Courtney. 7.00 ABC News. Takes a look at today's top stories. 7.30 Victoria. (PG) Victoria must fight against her better judgement to decide where to place her allegiance. 8.20 Shetland. (Final, PG, R) Troubled by what he has discovered about the scarf, Perez has Duncan brought to the station for questioning about the possibility of his involvement in not only Lizzie's murder, but Sally's as well. 9.20 Endeavour. (Mv, R) A chain of events leads Endeavour to investigate the dark depths of a local hospital. 10.50 Poldark. (Mv, R) Ross discovers a French plot. 11.55 Rage. (MA15+adhlnsv) Music video clips.</p>	<p>SBS (3) 6.00 WorldWatch. 9.30 Greek News. 10.30 German News. 11.00 Spanish News. 11.30 Turkish News. 12.00 Arabic News F24. 12.30 ABC America: World News Tonight. 1.00 PBS NewsHour. 2.00 Figure Skating. ISU Grand Prix. Cup of China. 4.00 Destination Flavour China Bitesize. (R) 4.10 Gourmet Farmer. (R) 4.40 Coast New Zealand. (PGad, R) 5.35 Nazi Megastructures. (PGa, R)</p> <p>6.30 SBS World News. 7.30 Secrets Of Our Cities: Kalgoorlie. (PGas, R) Part 3 of 3. 8.30 Portillo's Greatest Railway Journeys: Railways And War. (PG) British journalist Michael Portillo shares his thoughts on the role of railways in war. 9.30 MOVIE: Destroyer. (2018, MA15+Isv, R) An LAPD detective, still traumatised by an undercover assignment years earlier, must revisit her past. Nicole Kidman, Sebastian Stan. 11.40 The New Pope. (Mal, R) 3.35 Full Frontal With Samantha Bee. (Mals, R) 4.25 Great British Railway Journeys. (R) 5.00 CGTN English News. 5.15 NHK World English News. 5.30 Deutsche Welle English News.</p>	<p>SEVEN (6) 6.00 NBC Today. 7.00 Weekend Sunrise. 10.00 The Morning Show: Weekend. (PG) 12.00 Surf Patrol. (R) 12.30 To Be Advised. 2.00 MOVIE: Oh, Christmas Tree. (2013, G, R) Sarah Lancaster, Eric Johnson, Colin Mochrie. 4.00 Better Homes And Gardens. (PG, R) 5.00 Seven News At 5. 5.30 Border Security: Australia's Front Line. (PG, R)</p> <p>6.00 Seven News. 7.00 MOVIE: Frozen. (2013, PGv, R) A young princess goes in search of her sister who, fearful of her power to control ice, has fled the kingdom. Kristen Bell, Idina Menzel, Jonathan Groff. 9.00 MOVIE: Fantastic Beasts: The Crimes Of Grindelwald. (2018, Mhv) When the wizard Gellert Grindelwald plots to raise an army of his fellow magic users to rule over non-magical beings, Newt Scamander's former professor, Albus Dumbledore, seeks his help to stop him. Eddie Redmayne, Katherine Waterston, Johnny Depp. 12.00 How To Get Away With Murder. (Ms, R) Annalise focuses on her big case. 2.00 Home Shopping. (R) 4.00 My Greek Odyssey. (PG, R) Peter Maneas visits Kythira. 5.00 House Of Wellness. (PG, R) A look at locations that highlight living well.</p>	<p>NINE (5) 6.00 Easy Eats. 7.00 Weekend Today. 10.00 Today Extra: Saturday. (PG) 12.00 Award Winning Tasmania. 12.30 Rebound. 1.00 The Healthy Cooks. 1.30 Animal Embassy. 2.00 The 54th Annual Country Music Awards. (PG) 4.00 The Perfect Serve. (PGI) 4.30 The Garden Gurus. 5.00 News: First At Five. 5.30 Getaway. (PG)</p> <p>6.00 Nine News Saturday. 7.00 A Current Affair. 7.30 Good Onya Mate: Rural Aid Concert. (PG) After a year never to be forgotten, some of Australia's best musicians perform in a charity concert for farmers, who also share their stories. Presented by Ally Langdon and Richard Wilkins. 10.30 MOVIE: Red Dog: True Blue. (2016, PGals, R) A man recounts the story of his childhood on a remote West Australian cattle station and his pet dog Blue. Bryan Brown, Levi Miller. 12.10 MOVIE: Cadillac Man. (1990, Mlsv, R) A salesman's job is threatened. Robin Williams, Tim Robbins. 2.00 TV Shop: Home Shopping. (R) 4.30 Global Shop. Home shopping. 5.00 TV Shop: Home Shopping. (R) 5.30 Wesley Impact. (PG)</p>	<p>WIN (8) 6am Morning Programs. 8.30 Buy To Build. (R) 9.00 Healthy Homes Aust. (R) 9.30 St10. (PG) 12.00 Jamie Oliver: The Naked Chef Bares All. (PGI, R) 1.00 The Living Room. (PG, R) 2.00 Taste Of Australia. (R) 2.30 Everyday Gourmet. (R) 3.00 10 Travlr Northern Territory. (R) 3.30 Roads Less Travelled. 4.00 Left Off The Map. (R) 4.30 Farm To Fork. (PG, R) 5.00 News.</p> <p>6.00 MOVIE: Madagascar: Escape 2 Africa. (2008, PGv, R) A group of former zoo animals tries to leave Madagascar for New York, but end up in mainland Africa. Ben Stiller, Chris Rock. 7.45 MOVIE: Sister Act. (1992, PGv, R) A lounge singer on the run from the Mafia takes refuge in a convent. Whoopi Goldberg, Maggie Smith, Kathy Najimy. 9.45 MOVIE: Three Summers. (2017, MI) The feisty lead singer of an Irish folk band falls for a folk music-hating Theremin player. Robert Sheehan, Rebecca Breeds, Michael Caton. 11.50 Blue Bloods. (M, R) Erin helps Anthony. 1.00 Home Shopping. (R) 5.00 Hour Of Power.</p>
<p>ABC COMEDY (22) 6am Children's Programs. 6.55pm Shaun The Sheep. 7.05 The Deep. 7.30 Spicks And Specks. 8.00 Would I Lie To You? 8.30 Greg Davies: The Back Of My Mum's Head. 9.55 Mock The Week. 10.30 Doctor Who. 3.50am News Update. 3.55 Close. 5.00 Five Minutes More. 5.05 Guess How Much I Love You. 5.15 Lily's Driftwood Bay. 5.30 Postman Pat Special Delivery Service. 5.45 Late Programs.</p> <p>NITV (34) 6am Morning Programs. 1.35pm Heart Coming Home. 2.30 Baseball. SA Super League. 4.00 Rugby League. Koori Knockout. Men's. Second quarter-final. Dindima v Narrandera Wiradjuri Warriors. Replay. 5.00 The Point. 6.00 Going Places. 7.00 Red Earth Uncovered. 7.30 News. 7.35 Through The Wormhole. 8.25 Call Me Olly. 8.35 The Work. 10.10 MOVIE: Do The Right Thing. (1989, MA15+) 12.15am Late Programs.</p>	<p>VICELAND (31) 6am WorldWatch. Noon MOVIE: Annie Hall. (1977, M) 1.40 New Girl. 2.55 Insight. 3.55 WorldWatch. 5.20 Monty Python's Flying Circus. 6.30 Only Connect. 7.40 8 Out Of 10 Cats. 8.30 The X-Files. 11.05 Miniseries: Hungry Ghosts. 12.10am MOVIE: Code 46. (2003, MA15+) 1.50 Vikings. 2.45 France 24. 3.00 Thai News. 3.30 Bangla News. 4.00 Punjabi News. 4.30 Sri Lankan Sinhalese News. 5.00 Late Programs.</p> <p>SBS MOVIES (32) 6am Mary Shelley. Continued. (2017, PG) 8.00 Wildwitch. (2018, PG, Danish) 9.55 Black Narcissus. (1947, PG) 11.50 Mary And The Witch's Flower. (2017, PG) 1.45pm Forever Enthralled. (2008, PG, Mandarin) 4.25 Maudie. (2016, PG) 6.35 Hotel Salvation. (2016, PG, Hindi) 8.30 The Man Who Knew Infinity. (2015, PG) 10.30 Léon: The Professional. (1994, MA15+) 1am Late Programs.</p>	<p>7MATE (60) 6am Morning Programs. 11.30 Life Off Road. Noon Raceline TV. 12.30 Timbersports. 1.00 Bokesworld. 1.30 Step Outside. 2.00 Engineering Connections. 3.00 Rides Down Under: Workshop Wars. 4.00 Storage Wars Canada. 5.00 Engineering Connections. 6.00 Pawn Stars. 6.30 Cricket. Women's Big Bash League. Final. 10.00 MOVIE: Chain Reaction. (1996, M) 12.15am Late Programs.</p> <p>7TWO (62) 6am Home Shopping. 8.00 Travel Oz. 9.30 NBC Today. 11.30 Vasilis' Garden. Noon The Bowls Show. 1.00 River Monsters. 2.00 The Real Seachange. 2.30 The Great Australian Doorstep. 3.00 Sydney Weekender. 3.30 Creek To Coast. 4.00 Weekender. 4.30 Building The Dream. 6.30 The Yorkshire Vet. 8.30 Escape To The Country. 11.30 Peter Andre's 60 Minute Makeover. 12.30am The Fine Art Auction. 3.30 Late Programs.</p>	<p>9GEM (52) 6am Newstyle Direct. 6.30 TV Shop: Home Shopping. 10.00 My Favorite Martian. 10.30 The Baron. 11.30 MOVIE: Carry On Screaming! (1966, PG) 1.30pm MOVIE: A Hole In The Head. (1959) 4.00 MOVIE: Birdman Of Alcatraz. (1962, PG) 7.00 MOVIE: The Time Traveller's Wife. (2009, PG) 9.10 MOVIE: The Vow. (2012, PG) 11.15 MOVIE: Wedding Daze. (2006, PG) 1am TV Shop: Home Shopping.</p> <p>9GO! (53) 6am Children's Programs. 2pm Motor Racing. Targa Great Barrier Reef. Replay. 3.00 Xtreme Collxtn. 4.00 BattleBots. 5.00 MOVIE: The Smurfs. (2011) 7.00 MOVIE: Puss In Boots. (2011, PG) 8.45 MOVIE: Skyfall. (2012, M) 11.45 Heroes. 12.40am The Horn. 1.35 Bromans. 2.30 Xtreme Collxtn. 3.00 Power Rangers Beast Morphers. 3.30 Mega Man: Fully Charged. 4.00 Bakugan: Armored Alliance. 4.30 Late Programs.</p>	<p>BOLD (81) 6am Home Shopping. 9.00 The Doctors. 10.00 MacGyver. 11.00 Diagnosis Murder. Noon Star Trek: Voyager. 1.00 Truck Hunters. 2.00 Car Crash Global: Caught On Camera. 3.00 Driven Not Hidden. 3.30 Fishing Edge. 4.00 By Design Heroes. 4.30 Mighty Machines. 5.00 Reel Action. 5.30 MacGyver. 7.30 NCIS. 8.30 NCIS: New Orleans. 10.20 SEAL Team. 12.15am Law & Order: S.V.U. 1.10 48 Hours. 2.10 Late Programs.</p> <p>PEACH (82) 6am Charmed. 7.00 Dr Quinn, Medicine Woman. 8.00 Becker. 9.00 Everybody Loves Raymond. 10.00 Cheers. 11.00 The Neighborhood. 11.30 Charmed. 1.30pm Broke. 2.30 Seinfeld. 3.30 Friends. 6.00 Columbo. 7.30 Kojak. 8.30 Spyforce. 9.30 The Big Bang Theory. 10.30 The Middle. 12.30am The Flash. 2.30 Charmed. 4.30 Home Shopping. 5.30 Broke.</p>

25% OFF Christmas Sale

Instore and online from Monday 16th November until Friday 18th December 2020

www.bare necessitieslingerie.com.au • 69 Commercial St west, Mount Gambier • 08 87239573 *subject to stock availability

Includes Basic Bras & Underwear

12472393-SG49-20

Sunday, November 29

<p>ABC (2) 6.00 Rage. (PG) 7.00 Weekend Breakfast. 9.00 Insiders. 10.00 Offsiders. 10.30 The World This Week. (R) 11.00 Compass. (PG, R) 11.30 Songs Of Praise. (R) 12.00 ABC News At Noon. 12.30 Landline Summer. 1.00 Back Roads. (R) 1.30 Victoria. (PG, R) 2.30 Basketball. WNBL. Round 3. Sydney Uni Flames v Townsville Fire. 4.30 The Mix. (R) 5.00 Antiques Roadshow. (R)</p> <p>6.00 The Sound. Music show. 7.00 ABC News Sunday. 7.40 Restoration Australia: Mittagong. NSW. (Final) Stuart Harrison meets heritage devotees who have decided to buy and reassemble two old buildings. 8.40 To Be Advised. 10.10 Total Control. (Mln, R) Alex is faced with a tragedy at home. 11.00 Killing Eve. (Mav, R) Villanelle meets her new handler. 11.45 No Offence. (MA15+av, R) Police pursue a serial killer. 12.35 Endeavour. (Mv, R) Endeavour investigates a local hospital. 2.05 Rage. (MA15+adhlnsv) 3.15 Louis Theroux's Weird Weekends: Christianity. (MI, R) 5.00 Insiders. (R)</p>	<p>SBS (3) 6.00 WorldWatch. 7.30 Italian News. 8.10 Filipino News. 8.40 French News. 9.30 Greek News. 10.30 German News. 11.00 Spanish News. 11.30 Turkish News. 12.00 Arabic News F24. 12.30 France 24 English News Second Edition. 1.00 Speedweek. 3.00 How To Get Fit Fast. (PG, R) 3.55 Travel Man. (PG, R) 4.50 Coast New Zealand. (PG, R) 5.35 Nazi Megastructures. (PGa, R)</p> <p>6.30 SBS World News. 7.35 QE2: The World's Most Luxurious Hotel. (PG) Part 1 of 3. Takes a look at the Queen Elizabeth 2, the Middle East's first floating hotel in Dubai. 10.15 Marry Me, Marry My Family. (MI, R) Part 1 of 3. 11.15 Civilisations: The Second Moment Of Creation. (PG, R) Presented by Simon Schama. 2.30 Inside Hitler's Killing Machine. (Ma, R) 3.30 Great British Railway Journeys. (R) 4.35 Full Frontal With Samantha Bee. (Ma, R) 5.00 CGTN English News. 5.15 NHK World English News. 5.30 Deutsche Welle English News.</p>	<p>SEVEN (6) 6.00 NBC Today. 7.00 Weekend Sunrise. 10.00 The Morning Show: Weekend. (PG) 12.00 House Of Wellness. (PG) 1.00 Surf Patrol. (R) 1.30 MOVIE: Will You Merry Me? (2008, PGs, R) Wendie Malick, Cynthia Stevenson, Tommy Lioutas. 3.30 Better Homes And Gardens. (R) 4.30 All The Things. (PG) 5.00 Seven News At 5. 5.30 SA Weekender.</p> <p>6.00 Seven News. 7.00 Beat The Chasers. Hosted by Andrew O'Keefe. 8.40 MOVIE: The Holiday. (2006, Mls, R) Two women, who live on opposite sides of the Atlantic, impulsively switch homes for Christmas. Cameron Diaz, Kate Winslet, Jude Law. 11.25 Autopsy USA: Mama Cass. (MA15+ad) A look at Cass Elliot's shocking death. 12.25 Medical Emergency. (PG, R) 1.25 The Real Seachange. (R) 2.00 Home Shopping. (R) 3.30 RSPCA Animal Rescue. (R) 4.00 NBC Today. 5.00 Seven Early News. 5.30 Sunrise.</p>	<p>NINE (5) 6.00 Easy Eats. 7.00 Weekend Today. 10.00 Ultimate Rush. (PG, R) 11.00 Karl Meltzer: Made To Be Broken. (PG, R) 12.00 World's Greatest Natural Wonders. (R) 1.00 Garden Gurus Moments. 1.15 Getaway. (PG, R) 1.45 MOVIE: Mermaids. (1990, PGsLa, R) Cher, Winona Ryder, Bob Hoskins. 4.00 Wild Metropolis. (PGa) 5.00 News: First At Five. 5.30 South Aussie With Cosi. (PGa, R)</p> <p>6.00 Nine News. 7.00 60 Minutes. Current affairs program. 8.00 RBT. Follows police units that operate random breath-test patrols around Australia. 9.00 MOVIE: London Has Fallen. (2016, MA15+lv) Terrorists launch a concentrated attack on the leaders of the Western world who are gathering in London. Gerard Butler, Aaron Eckhart, Alon Aboutboul. 11.00 Nine News Late. A look at the latest news and events. 11.30 Killer On The Line: Brian Cox. (Mav, R) 12.20 Grand Hotel. (Ma, R) 1.10 The Healthy Cooks. (R) 1.35 TV Shop: Home Shopping. 4.00 Take Two. 5.00 News Early Edition. 5.30 Today.</p>	<p>WIN (8) 6am Morning Programs. 8.30 The Living Room. (PG, R) 9.30 St10. (PG) 12.00 Destination Dessert. (R) 12.30 Roads Less Travelled. (R) 1.00 Farm To Fork. (PG, R) 1.30 Jamie: Keep Cooking And Carry On. (R) 2.00 GCBC. (R) 2.30 Left Off The Map. (R) 3.00 My Market Kitchen. (R) 3.30 Taste Of Australia. (R) 4.00 Jamie: Keep Cooking And Carry On. (R) 4.30 Fishing Aust. (R) 5.00 News.</p> <p>6.30 The Sunday Project. A look at the day's news. 7.30 The Graham Norton Show. Guests include Mariah Carey, Gary Barlow, Nadiya Hussain, Tim Peake and Richard Osman. 8.30 FBI: Most Wanted. After a hacker's ransomware attack causes a car crash that kills a family of three, the team races to hunt him down even as his demands escalate and his final target becomes apparent. 9.30 Blood And Treasure. (Mv) Lexi enlists Danny in a dangerous plan while lying to him about the source of her lead. 11.20 The Sunday Project. (R) A look at the day's news. 12.20 NCIS. (M, R) 1.30 Home Shopping. (R) 4.00 CBS This Morning. 5.30 Headline News Early.</p>
<p>ABC COMEDY (22) 6am Children's Programs. 6.55pm Shaun The Sheep. 7.05 The Deep. 7.30 Spicks And Specks. 8.00 Would I Lie To You? 8.30 Penn & Teller: Fool Us. 9.10 Live At The Apollo. 10.00 Adam Hills: The Last Leg. 10.40 Doctor Who. 3.35am News Update. 3.40 Close. 5.00 Five Minutes More. 5.05 Guess How Much I Love You. 5.15 Lily's Driftwood Bay. 5.30 Ready, Jet, Go! 5.55 Late Programs.</p> <p>NITV (34) 6am Morning Programs. 2.30pm Motor Racing. Dakar Rally. H'lights. 3.00 Motor Racing. Dakar Rally. H'lights. 3.30 Rugby Union. Ella 7s. 3.50 Gaelic Football. Ladies Association. H'lights. 4.00 Football. NFL. 5.45 African News. 6.00 APTN National News. 6.30 Art + Soul. 7.30 News. 7.35 College Behind Bars. 8.35 MOVIE: Yusuf Hawkins: Storm Over Brooklyn. (2020, M) 10.25 Late Programs.</p>	<p>VICELAND (31) 6.30am WorldWatch. Noon Hoarders. 12.50 Atlanta. 1.55 New Girl. 3.40 WorldWatch. 4.10 MOVIE: Invaders From Mars. (1986, PG) 5.55 Running Wild With Bear Grylls. 6.45 The Jeff Bezos Empire: The Rise And Reign Of Amazon. 7.50 8 Out Of 10 Cats. 8.30 Lost Gold Of World War II. 9.20 United Shades Of America. (Premiere) 10.10 Vogue Williams: Obsessed With Perfection. 11.10 Sexplora. 11.35 Late Programs.</p> <p>SBS MOVIES (32) 6am Strings. Continued. (2004, PG) 6.25 Toast. (2010, PG) 8.10 Hotel Salvation. (2016, PG, Hindi) 10.05 Death Defying Acts. (2007, PG) 11.50 Song Of The Sea. (2014, PG) 1.35pm Strings. (2004, PG) 3.15 Mary Shelley. (2017, PG) 5.30 Out Of Africa. (1985, PG) 8.30 The 100-Year-Old Man Who Climbed Out The Window And Disappeared. (2013, M, Swedish) 10.35 Gomorrah. 11.35 Late Programs.</p>	<p>7MATE (60) 6am Morning Programs. 10.00 Timbersports. 10.30 Motor Racing. Night Thunder. King Of Wings. 11.30 My Fishing Place. Noon The Fishing Show. 1.00 Al McGlashan's Fish'n With Mates. 2.00 Raceline TV. 3.00 Engineering Connections. 4.00 Bushfire Wars. 4.30 Graveyard Carz. 5.30 Counting Cars. 6.00 Detroit Steel. 7.00 Border Security. 8.30 MOVIE: Kingdom Of Heaven. (2005, MA15+) 11.25 Late Programs.</p> <p>7TWO (62) 6am Home Shopping. 6.30 It Is Written. 7.00 Tomorrow's World. 7.30 Leading The Way. 8.00 David Jeremiah. 8.30 Mums At The Table. 9.00 Home Shopping. 9.30 RSPCA Animal Rescue. 10.00 The Thrill Of The Chase. 11.00 House Of Wellness. Noon The Yorkshire Vet. 2.00 Vasilis' Garden. 2.30 The Bowls Show. 3.30 Escape To The Country. 6.30 M*A*S*H. 8.30 MOVIE: Ben-Hur. (2016, PG) 11.5am Late Programs.</p>	<p>9GEM (52) 6am Morning Programs. 7.30 In Touch. 8.00 Beyond Today. 8.30 The Incredible Journey. 9.00 TV Shop. 10.00 Avengers. 11.00 MOVIE: Steptoe And Son Ride Again. (1973, PG) 1pm Getaway. 1.30 MOVIE: Laxdale Hall. (1953) 3.05 MOVIE: The Baby And The Battleship. (1956) 5.05 MOVIE: Father Goose. (1964) 7.30 Death In Paradise. 8.40 Chicago P.D. 9.40 Chicago Fire. 10.40 Late Programs.</p> <p>9GO! (53) 6am MOVIE: My Little Pony: Best Gift Ever. (2018) 7.00 Children's Programs. 1.30pm Dance Moms. 3.30 MOVIE: Flight Of The Navigator. (1986) 5.20 MOVIE: Space Chimps. (2008, PG) 7.00 MOVIE: Ghostbusters. (1984, PG) 9.10 MOVIE: RoboCop. (1987, MA15+) 11.10 The Top 100 Video Games Of All Time. 12.10am Tamara's World. (Premiere) 1.10 Bromans. 2.10 Dance Moms. 3.00 Late Programs.</p>	<p>BOLD (81) 6am Home Shopping. 7.30 Key Of David. 8.00 The Doctors. 10.00 Car Crash Global: Caught On Camera. 11.00 Mission: Impossible. Noon MacGyver. 1.00 Bondi Forever. 3.00 Driven Not Hidden. 3.30 Fishing Edge. 5.00 iFish. 5.30 Truck Hunters. 6.30 Bondi Rescue. 7.30 NCIS. 9.25 NCIS: Los Angeles. 10.20 48 Hours. 11.20 NCIS: LA. 2.05am Mighty Machines. 2.35 Sherlock Holmes: Elementary. 4.35 Late Programs.</p> <p>PEACH (82) 6am Broke. 7.00 Friends. 8.00 The Middle. 9.00 Neighbours. 11.30 Charmed. 1.30pm The Neighborhood. 2.30 Broke. 3.30 Man With A Plan. 4.30 The Middle. 6.00 The Big Bang Theory. 9.00 Friends. 10.00 Man With A Plan. 11.30 2 Broke Girls. 12.30am Mom. 1.45 The Flash. 2.40 Charmed. 4.30 Home Shopping. 5.30 The Brady Bunch.</p>

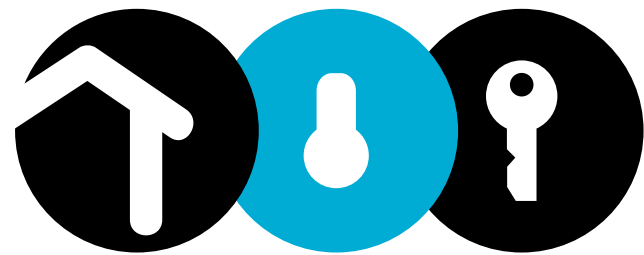

L I M E S T O N E C O A S T PROPERTY GUIDE

The Border Watch

FRIDAY, 27 NOVEMBER, 2020

OPEN INSPECTIONS
ONLINE WITH YOUR
REAL ESTATE AGENT



ONE WITH THE LOT!

24-25

RENTAL LISTINGS AND OPEN INSPECTIONS 42

Our home loan specialists...

...are completely dedicated to you. And with the launch of our new Complete Home Loan, you've never been in better hands.

Chat to a home loan specialist today, phone
Community Bank - Mount Gambier & District on
8726 3200 or search Bendigo Bank home loans.

 Community Bank - Mount Gambier & District

12471028-HL48-20



 **Bendigo Bank**

Terms and conditions, fees, charges and lending criteria apply. All information including interest rate is current as at 7 September 2020 and may be subject to change. Full details available on application. Credit provided by Bendigo and Adelaide Bank Limited ABN 11 068 049 178 Australian Credit Licence 237879. A1419239 OUT_1660777, 18/11/2020



92 Suttontown Road, Mount Gambier

One with the lot!

SITUATED just minutes from the centre of town and on just over an acre of land, Gebhardt's Real Estate is pleased to present 92 Suttontown Road.

This stunning property is perfect for the large family that loves to entertain and seeking shedding and space.

Upon entering the home you are greeted with spacious living areas with a formal lounge and dining room.

Solid timber kitchen that includes Caesar stone bench tops and quality appliances, open plan second living with split system and slow combustion fire.

Spacious master bedroom has built-in wardrobes and ensuite with vanity, shower and toilet. All other three bedrooms are of generous sizing and are fully carpeted.

The central main bathroom has recently had a stunning renovation that includes bath, shower and vanity with a separate toilet.

Stepping outside the home is the huge enclosed entertaining area with built-in kitchen - ideal for all year around entertaining.



Plenty of shedding with a two car garage under the main roof and a further detached three-plus bay shed that

includes a games room and additional toilet.

With well-established gardens and

access to the home from two streets - this is not one to miss!

Contact the sales team today!



Location: 92 Suttontown Road, Mount Gambier
Rooms: 4 bedrooms, 2 bathrooms, 6 car space
Land: Over 1 acre
Price: \$495,000
Agent: GEBHARDTS REAL ESTATE
Contact: Paul Chuck 0409 541 113,
 Emily Rayner 0417 655 085 and
 Ben Jeffrey 0417 810 246
RLA: 1903



WATER LICENCE LEASE

Expression of Interest - Closing 16th December 2020

- 160 Megalitres Taking Licence from Zone 3A
- Unconfined Lower Limestone Coast Prescribed Wells Area
 - Currently sited in Coonawarra District
 - Time - 5 years or such other agreeable time

CONTACT:

Cameron Grundy 0408 843 096
 SAL Ruralco Property
 2 Smith Street, Naracoorte SA 5271



LOCAL SERVICE. NATIONAL STRENGTH (08) 8760 1300 RLA 1811 www.ruralcoproperty.com.au



OPEN HOME

1 SAVANNAH COURT MOUNT GAMBIER
4 BED | 2 BATH | 4 CAR

ALL YOU COULD WISH FOR

\$549,000

Be impressed with this one-of-a-kind designed luxury home overlooking parks and gardens. Designed for family and entertaining in mind. Impressive on the outside and perfect on the inside. Luxury is the word as walk into this home as features such as high ceilings, ducted reverse cycle airconditioning, and quality fixture fittings throughout. A stunning kitchen with heaps of bench space and stone benchtops, looks over a large open meals family area with high commercial windows with great views over parklands. Master bedroom is of 5 star resort style with stone features, deep spa bath, built in robe plus dressing room or office which ever suits the families needs. Three other bedrooms are all large with built in robes, and complemented by class 2nd bathroom.

Open Saturday 11:00 - 11:30am



OPEN HOME

2/30 ASH COURT MOUNT GAMBIER
3 BED | 1 BATH | 1 CAR

PERFECT HOME OR INVESTMENT

\$298,000

Inspection recommended for this modern, easy care home that would suite the first home buyer, professional couple, retiree, or investor. A modern home with open kitchen meals family area that opens on to a large covered patio area ideal for entertaining with views of mount gambier and a small enclosed yard ideal for pets and children. This attractive home has garage under the main roof with inside access to a smart entrance area. The home has three bedrooms all with built in robes. Classy three way bathroom, and modern laundry. Trendy kitchen including modern appliances, step in pantry, breakfast bar, and heaps of cupboard space.

Open Saturday 10:15 - 10:45am



4 BEACH ROAD BEACHPORT
3 BED | 1 BATH | 4 CAR

CREATE A LIFESTYLE BY THE SEA.

\$675,000

Why not enjoy life and watch the ocean roll in as you sit on your front porch, with unrestricted ocean views. A rare opportunity to buy a beachside property, in the popular and beautiful beachport fishing town. The home is located only metres from cafés, jetty and the beach. Ideal for the person or family ready to relax from this crazy world or the fishman looking for that perfect mix of convenient fishing with boat ramp at your doorstep to some of the southern ocean's best fishing grounds. Solid brick and tile home with 3 bedrooms, neat kitchen and meals area front lounge and main bedroom has views to the sea. Split system air-conditioning, perfect for heating and cooling. Opportunity to buy as wiwo, as the property is fully furnished, so you are ready to settle in for the summer months ahead. A 4 bay double garage with 3m clearance great for the boat and workshop.



LOCATION, LOCATION, LOCATION \$449,500

Secure, private, and located on the edge of mount gambier's blue lake, this home has so much to offer. The home features the luxury of dual living as the upstairs and downstairs can be used as two private living apartments. Ideal as a granny flat, teenagers' pad or independent living. Upstairs an open kitchen meals area, opens to a formal lounge complemented by northern aspects and views, gas log fire and split system, air-conditioning, stylish kitchen.



15 JOHN WATSON DRIVE MT GAMBIER
3 BED | 2 BATH | 2 CAR

QUALITY AND AFFORDABLE \$315,000 TO \$325,000

Check out this quality solid brick and tie home, located in the popular montebello area. Stunning new kitchen with all the modern appliances with plenty of bench and cupboard space. There are 2 large living areas one as dining, lounge and casual living, plus a family room that features built in office and sliding doors to patio area. The home feature 3 large bedrooms with the main having walk in robe and en-suite. North facing aspects.



7 STILES STREET MT GAMBIER
4 BED | 1 BATH | 2 CAR



13 TENISON DRIVE MT GAMBIER
4 BED | 2 BATH | 10 CAR

READY FOR A LIFESTYLE CHANGE. \$690,000 - \$725,000

Life was meant to be enjoyed in this unique property on the footsteps of the world-famous blue lake. It is the perfect home to enjoy the best things in life. The property is the original shearers' quarters of the historic moorak station built around 1863. Architecturally designed additions were made when purchased by the current owners, when the house was lovingly restored. This 2 storey character home consists of 4 bedrooms, 3 upstairs and 1 downstairs with the opportunity to continue as airbnb. Upstairs feature large built in robes, with original pine flooring.



12 KEEGAN STREET MT GAMBIER
2 BED | 1 BATH | 1 CAR

HOME AND LAND FROM 269,500

Only two left. Be quick and take advantage of the governments building incentive packages. If you are a first homeowner, investor, retiree or professional person or couple looking for a new low maintenance residence. This centrally located home could be perfect for you. Rental income potential approximately \$295 to \$305 per week. To be built by one of mount gambier's leading builder's. All homes come complete, carpet curtains and lawns, just walk in.

PERFECT HOME OR INVESTMENT \$229,000

Located in great location and sitting in a private secure allotment, this property would make a perfect first home, retirement home or investment. This attractive home has open living kitchen meals area, solid timber kitchen with heaps of cupboards and walk in pantry. Sliding doors to patio area and established gardens. 2 good size bedrooms the main with walk in robe. Split system air-conditioning, garage under the main roof.



2/17 CANAVAN ROAD MT GAMBIER
2 BED | 1 BATH | 1 CAR

GOLFERS PARADISE \$498,000

Home and land package save thousands on stamp/duty. Why not create the lifestyle you have always dreamed of by owning this brand-new home in the popular st andrews drive golf estate. The perfect sized home for the semi or fully retired couple, with home perfectly designed to view the golf course from most areas of your open kitchen meals family area. Stunning kitchen and wet areas are a feature of the home plus covered alfresco area, butler's pantry, double garage umr.



36 ST ANDREWS DRIVE WORROLONG
3 BED | 2 BATH | 2 CAR



22A HEDLEY STREET MT GAMBIER
2 BED | 2 BATH | 2 CAR

FANTASTIC INNER CITY LIVING \$445,000

Under construction by ptk home builders. This home has a presence and its modern exterior sets it out from the crowd. Easy-care brand-new home could be yours. Get in early and select your own colours and finishes. Designed for modern open plan living with northern aspects and views. Large main bedroom with walk in robe and en-suite. Double garage with inside access, air-conditioning. Covered decking alfresco area. Located close to rsl bowling. Turnkey finish.



64 SEA PARADE PORT MCDONNELL
3 BED | 1 BATH | 1 CAR

OCEAN AT YOUR DOORSTEP \$439,000

Unrestricted sea views in the heart of the popular fishing town of port mcdonnell. Located a stones throw from the beach, jetty, café's and boat ramp, this property could be one of the most sought after residential or holiday homes, in a world where a sea change could be perfect. Traditional bungalow with large front veranda to sit or entertain as the ocean changes your view from hour to hour. This character home has high ceilings, ornate features.

RARE FIND \$POA

Building allotment with commercial st and jubilee highway frontage. Ideal for a number of developments such as offices, accommodation, cafes, restaurant's (sca) zoned commercial and measuring 1959 sq/m plans for apartment development available. Opportunity not to be missed as this very rare such an outstanding development site.



197 COMMERCIAL STREET EAST MT GAMBIER

SELL WITH PETER DEMPSEY

Some people *hope* it will happen
Some people *think* it will happen
The right person **makes** it happen

New listings needed. I have buyers who are looking for a variety of homes. If you are thinking of selling don't hesitate to give me a call to discuss. I have all the marketing ideas at my disposal to make sure you, as my clients, get the best results. Over 26 years in the industry gives you the best and proven person to sell your home. Ring peter dempsey today to organise your property appraisal



Gail Richards
SALES
p: 0409 268 199



Al Lamond
SALES
p: 0418 849 266



Sara O'Connor
SALES
p: 0438 708 281



Ben Ransom
SALES
p: 0400 870 362

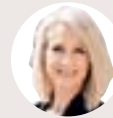

Carolyn Gazzard
CLIENT SERVICES
p: 8723 3416



Sue Clements
CLIENT SERVICES
p: 8723 3416



Tegan Pink
ADMINISTRATION
p: 8723 3416

10 OAKMONT CRT, WORROLONG

NEW RELEASE



OPEN
10.00AM-
10.30AM
SAT

\$475,000

4 | 2 | 2 | 2

This executive home situated in a wonderful location offers a sophisticated, well thought out floor plan that will provide flexible living options for couples or families alike. The beautifully appointed kitchen is truly the hub of the home and features not only plenty of bench space and storage but the added bonus of a large butler's pantry. For the warmer months you can step outside from here to the alfresco entertaining area which also boasts a large fully secured backyard. Some of the many extra features of this wonderful property include central gas heating, split system air conditioning, gas log heating, 18,000L rainwater plumbed to the home, front entrance intercom system, double r/c garage with internal access, the 4th bedroom could alternatively be used as a third living area. You have side access to the backyard, with plenty of space for a second shed to house the caravan or boat. Don't be the one who misses out on this truly wonderful home!



Contact Sara O'Connor 0438 708 281

15 SILVERBROOK AVE, MT GAMBIER

HUGE PRICE REDUCTION!



OPEN
10.45AM-
11.15AM
SAT

\$449,000

4 | 2 | 2 | 2

Sitting on a low maintenance allotment is this executive style family home. Offering a free-flowing floorplan with the home centred around a wonderfully sheltered alfresco living area which then spills out to the private pergola. The delightful open-plan dining, family, kitchen area creates a great family friendly atmosphere where you will see yourself interacting together whilst cooking up a storm. The gourmet kitchen offers plenty of work space as well as gas cooktop, electric oven and double drawer dishwasher plus double sink. Three of the four bedrooms contain built-in robes, whilst the "hidden ensuite" will delight. The carpeted living room will make a perfect home theatre and can be closed off to the other living areas. Don't delay in inspecting this wonderful low maintenance home, you won't be disappointed!



Contact Sara O'Connor 0438 708 281

40 WILLOW AVE, MT GAMBIER

NEW RELEASE



OPEN
11.30AM-
12.00PM
SAT

\$449,000-\$479,000

4 | 2 | 6

Greeting you is the huge open plan kitchen, dining, living area which offers beautiful views over the private rear yard & pergola area. Boasting a 900mm wide gas cooker with electric oven, island bench & no shortage of storage, space & style. Parents will love the large master bedroom suite, which includes BIR, access to the pergola area, plus a sparkling ensuite with an inviting spa bath. This home wouldn't be complete without the large 2nd living room which adjoins to the pergola area. Extra features include s/c wood fire, large solar system, double car garage UMR with remote/internal access & r/c split air con. Outside features include immaculately kept gardens, detached alfresco area offering BI barbeque & pizza oven, 2500 gal rainwater tank plumbed to the home & excellent shedding, including 9m x 6m Colorbond garage with toilet plus adjoining high clearance garage, ideal for the boat or caravan. Inspect this property today and prepare to fall in love!



Contact Al Lamond 0418 849 266

21 WERONA ST, MT GAMBIER

NEW RELEASE



OPEN
5.00PM-
5.30PM
FRI

\$239,000-\$249,000

3 | 1 | 1

- Solid stone home offering separate lounge & family space plus a freshly painted dine-in kitchen
- Three good sized bedrooms and updated bathroom with shower, bath and floating vanity
- Featuring high ceilings and lovely timber flooring throughout
- Single garage is complete with concrete floor & power
- Positioned in a great central location, within minutes of shops, schools and playground

Contact Sara O'Connor 0438 708 281

5 LINDEN CRT, MT GAMBIER



OPEN
9.15AM-
9.45AM
SAT

\$269,000

3 | 2 | 1

- Lovely solid brick home at the end of a quiet cul-de-sac
- Master with walk-through robe & ensuite and remaining bedrooms with BIR's
- Kitchen/meals area with electric cooking, dishwasher & pantry
- Separate lounge/dining with s/s air con & gas heater
- Outside offers carport and extra shedding at the rear with measurements of 2.5m x 6.5m (approx.) that has power & concrete floor - great for workshop or storage!

Contact Sara O'Connor 0438 708 281

18/184 JUBILEE HWY W, MT GAMBIER



OPEN
10.45AM-
11.15AM
SAT

\$165,000-\$175,000

2 | 1 | 1

- Positioned just a short walk from Collins Court Shopping Centre and the Western Tavern
- Open plan living with r/c split system air conditioning
- Carport with remote door & under cover internal access
- Beautiful low maintenance courtyard garden
- Painted in soft neutral tones with new luxury vinyl flooring, new water softener and quality blinds throughout - the perfect first home or investment property to add to your portfolio!

Contact Gail Richards 0409 268 199

51 BUCK RD, MOORAK



OPEN
11.45AM-
12.15PM
SAT

\$360,000-\$380,000

4 | 2 | 2

- Indulge your love of the countryside without compromising on convenience
- Open-plan kitchen/dining/living with completely renovated kitchen and lounge with both s/s air con & slow combustion wood heating
- Large, air-conditioned rumpus room offers built in bar & access to the outdoor entertaining area
- On a 1089m² allotment, the stunning back yard offers an additional covered pergola & garden shed

Contact Gail Richards 0409 268 199

TRANSPORTABLE HOME FOR SALE, YAHL

NEW RELEASE



\$180,000-\$200,000

4 | 2 | 0

- Have you got a block of land? Looking for an instant place to live? Then check out this fantastic home! Move it straight onto your vacant allotment and start living!
- Featuring 4 bedrooms, main with WIR & ensuite, lovely large open plan living area incorporating kitchen/dining/lounge area with electric cooking and walk in pantry
- Three additional bedrooms all with BIR's, three way bathroom, laundry and separate toilet
- Transport costs are the responsibility of the purchaser

Contact Gail Richards 0409 268 199

298 RUWOLDT RD, YAHL

NEW PRICE



3 ACRES

\$579,000-\$599,000

4 | 2 | 5

- Situated on 3 glorious acres and within minutes from Mount Gambier
- Offering huge Blackwood kitchen, formal dining, roomy lounge plus family room
- Master suite offers luxurious ensuite with his & her basins, underfloor heating and WIR
- An entertainers dream home with an unrivalled alfresco area of massive dimensions

Contact Gail Richards 0409 268 199
or Al Lamond 0418 849 266

11 KALIMNA CRES, MT GAMBIER

NEW PRICE



\$519,000-\$549,000

4 | 2 | 2

- Light filled architecturally designed family home
- Built to embrace the North facing aspect, the sense of space is amplified by cathedral ceilings & large windows
- Mature gardens with stunning roses, pittosporum hedges, advanced trees & automated watering system
- Exclusive access to the sugar loaf reserve and walking trails at the rear
- A private sanctuary, the property is built for a large family to grow and enjoy for many years to come

Contact Gail Richards 0409 268 199

29 COMPTON ST, PT MACDONNELL

NEW PRICE



\$219,000-\$229,000

3 | 1 | 4

- The avid fisherman or boat enthusiast will love the great shedding!
- Inside the home offers 2 bedrooms, cosy lounge plus new flooring & freshly painted throughout, updated kitchen/meals area & revamped main bathroom
- This home offers multiple living arrangements & with a little bit of maintenance, is an appealing coastal getaway!!
- All this just one street from the beach and the boat ramp!

Contact Al Lamond 0418 849 266

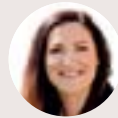

Gail Richards
SALES
p: 0409 268 199



Al Lamond
SALES
p: 0418 849 266



Sara O'Connor
SALES
p: 0438 708 281



Ben Ransom
SALES
p: 0400 870 362

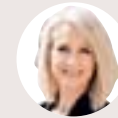

Carolyn Gazzard
CLIENT SERVICES
p: 8723 3416



Sue Clements
CLIENT SERVICES
p: 8723 3416

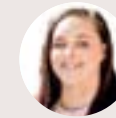

Tegan Pink
ADMINISTRATION
p: 8723 3416

46 ASCOTT WAY, SUTTONTOWN

NEW RELEASE



1.97 HECTARES

EXPRESSIONS OF INTEREST

4 | 2 | 7

EXPRESSIONS OF INTEREST CLOSING MONDAY 11TH JANUARY 2021 AT 12 NOON (if not sold prior)

This private and secluded sanctuary, just a five-minute drive from Mount Gambier, is a true one-of-a-kind. Sprawled over 1.97-hectares, the grounds and gardens are absolutely breathtaking. Once inside the high ceilings, abundance of natural light and free-flowing floorplan further enhance the high-end fixtures throughout. Quality appliances including a dishwasher, electric stove and oven are joined by an island bench, pantry and plenty of workspace. Massive undercover pergola and multiple living areas are a standout feature. The four bedrooms are generously proportioned, the master has a fully-renovated ensuite, while the large walk-in-robe will help make everyday life easy. Loads of features, including new ducted vacuum system, 8kW solar system, lots of shedding, 3 water tanks and ducted r/c air con throughout!



Contact Gail Richards 0409 268 199

7 FAIRWAY CRT, WORROLONG

NEW RELEASE



EXPRESSIONS OF INTEREST

5 | 3 | 5

FOR SALE BY EXPRESSIONS OF INTEREST CLOSING FRIDAY 18TH DECEMBER AT 12NOON (if not sold prior)

Sitting on the highest peak in Oranivale Estate, it's hard not to feel on top of the world when you arrive at this special property. Magnificent, landscaped gardens surround the outstanding 58 square home. The intuitive floor plan is divided into two wings and is designed to take in the sweeping Southerly views over Mount Gambier. The main section of the home incorporates a luxurious master bedroom suite with WIR & ensuite, gourmet Jarrah kitchen, sports bar and formal dining room. The relaxed lounge room is the centre point of the home and leads to the second wing where you will discover 3 additional queen bedrooms plus a large study or 5th bedroom. Ducted reverse cycle heating and cooling throughout, 5kW of Solar, ducted vacuum, rain and bore water with irrigation system in the garden. This outstanding luxury lifestyle property has it all!



Contact Gail Richards 0409 268 199

44 WIRELESS RD EAST, MT GAMBIER

NEW RELEASE



OPEN
10.00AM-
10.30AM
SAT

\$270,000-\$285,000

3 | 1 | 2

- Quaint cottage façade framed by perfectly maintained gardens
- Lounge with r/c heating and cooling, a gas heater & a massive inbuilt bookshelf
- The kitchen offers a double freestanding oven, dishwasher and ample bench & cupboard space
- 3 large bedrooms all with BIR's
- Undercover pergola overlooking the private, fully secure backyard that also offers wood shed and cubby house!

Contact Gail Richards 0409 268 199

90 CROUCH ST NORTH, MT GAMBIER

NEW RELEASE



OPEN
10.30AM-
11.00AM
SAT

\$290,000

3 | 1 | 4

- Beautiful character home on an approx. 2692m2 allotment within walking distance to St Martins School
- Ready for another renovation or redevelop the allotment into up to 4 allotments (S.T.C.A.)
- The home offers 3 bedrooms, formal lounge with s/c wood heater, separate kitchen/dining area plus shower room with toilet & added laundry
- Extra features include 3.0kW solar system, r/c s/s air con, roller shutters, cellar and 2x rainwater tanks

Contact Al Lamond 0418 849 266

6508 PORTLAND-NELSON RD, NELSON

NEW RELEASE



\$330,000-\$350,000

3 | 2 | 2

- Fantastic holiday home or permanent residence in the popular river township of Nelson.
- Beautifully renovated interior with stunning new kitchen/dining/family space with r/c split system air con and lovely outlook over the estuary.
- Three bedrooms all with BIR's and beautifully renovated ensuite.
- Main bathroom with bath, shower & vanity.
- Sunny study nook.
- Elevated balcony with views plus sunny rear verandah.
- Bore, rainwater and solar system.
- Rear yard access, single garage UMR plus single detached garage with power.
- Close to the roadhouse, kiosk and hotel.
- The perfect property to enjoy summer holidays fishing, bushwalking or just relaxing whilst taking in the natural wonders Nelson has to offer!

Contact Gail Richards 0409 268 199



2 CHUTE ST, MT GAMBIER

NEW RELEASE



429M2

\$97,500

- Rare opportunity to purchase vacant land in a great central location
- Walking distance to CBD, Vansittart Park and the Rail Lands Precinct
- 429m2 allotment ready to build your new home (S.T.C.A.)
- Take in the fabulous city views
- Stone shed with power connected, ready for you to store your extra cars or toys!

Contact Sara O'Connor 0438 708 281

55 WEHL ST NORTH, MT GAMBIER

NEW RELEASE



\$85,000

- Great location close walking distance to town centre
- Elevated allotment with views
- Solid stone walls as foundations for complete makeover
- Shedding with rear laneway access
- Water and sewer connections still functioning

Contact Al Lamond 0418 849 266

44 ST. ANDREWS DR, WORROLONG



\$150,000

- Beautiful views of the lush, manicured fairway!
- Fairway Estate offers a wonderful lifestyle choice for those who are looking for a piece of serenity
- Within minutes from the Marketplace Shopping Precinct
- Flat allotment that is approximately 778m2
- Get your "dream home" plans drawn up and take advantage of the building grant incentives that are currently on offer!

Contact Sara O'Connor 0438 708 281

LOT 4 EUMERELLA ST, COMPTON



\$205,000

- 6758m2 country living allotment with a beautiful outlook
- Power & SA Water to be connected
- Price includes rural style post and wire fencing to be completed at settlement
- Fantastic location on the city fringe, close to Tenison Woods College & Malseed Park

Contact Gail Richards 0409 268 199

7 HOLLOWAY ST, DONOVANS



\$89,000

- Quiet cul-de-sac with elevated views
- Situated close to the Glenelg River
- Bitumen road frontage and power connected
- Build your dream home or holiday retreat (S.T.C.A) and relax by the river
- Get ready for fishing!

Contact Al Lamond 0418 849 266

SHELLSEA CRT, PELICAN POINT





CONTACT AGENT

- Exciting new land division offering allotments ranging in size from 840m2 to 985m2
- Well positioned walking distance from the beautiful sandy beaches of Bungalow Bay!
- Some allotments offering new aerobic septic systems and one with shedding
- Situated only 20 minutes drive from Mount Gambier
- \$25,000 HomeBuilder Grant available!

Contact Al Lamond 0418 849 266

92 Suttontown Road NEW



OPEN SAT 9.30-10.00

4 1/2 6 **\$495,000**

OVER 1 ACRE
A wonderful lifestyle awaits. Spacious and updated family home, big on space, entertainment and shedding over an acre of land with 2 street access. This home is "one with the lot".

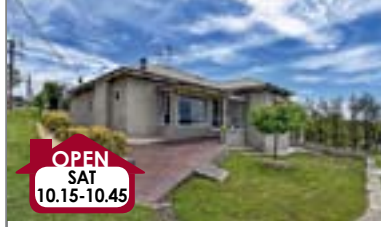

110 Bertha Street NEW

OPEN SAT 10.15-10.45

3 1/2 4 **\$349,500**

Beautifully presented family home situated in the popular Lakes location. Open plan kitchen, dining and living with s/c heating and ducted r/c heating and cooling. Fantastic entertaining area!



22 Lansell Street NEW





OPEN SAT 11.15-11.45

3 1/2 4 **\$649,000 - \$669,000**

Be the envy of your friends. Stunning 1930's Spanish mission style home in premier location. Quality throughout, designer kitchen, pool & outdoor entertaining. A short walk to shops, Blue Lake & city centre. Spoil yourself!

21 Sturt Street

OPEN SAT 12.00-12.30

3 1 1 **\$349,000 + GST**

Well maintained commercial property in fast growing area. Tastefully styled inside, perfect for a business or consulting rooms. Large allotment with parking at the rear. Zoned CCE - City Centre.



33 Acacia Street NEW



3 1 1 **\$249,000**

Neat and tidy solid Mount Gambier stone home situated on a generous allotment of approximately 838m2. Open plan kitchen, dining and lounge with slow combustion heating. Three generous sized bedrooms all freshly carpeted.



Perfect Pix Photobooth NEW



CONTACT AGENT

BE YOUR OWN BOSS
Popular photobooth business established approximately 5 years ago. Amazing opportunity to start and run your own business. Excellent turnover with low running costs.

9/4 Underwood Avenue NEW





2 1 1 **\$189,500**

Located in a quiet & small complex, offering 2 large bedrooms, formal lounge with gas heating, neat & private rear yard. Single garage UMR. Fantastic location within walking distance to Shopping Complex.



2/3 Henty Street NEW

2 1 1 **\$245,000**

Beautifully renovated unit ideal for investment or if you are looking to get into the property market. Open plan living, kitchen with gas cooking and stainless steel appliances. Two generous sized bedrooms both with built in robes.





2/3 Gordon Street NEW



2 1 1 **\$169,500**

A solid built unit in quality group. Low maintenance living just minutes to schools, parklands & city centre. Affordable living in popular location.

3004/3 Lake Tce West NEW





2 1/2 1 **\$249,000**

Overlooking the city of Mount Gambier is this lovely generous sized unit. Open plan living with the kitchen including electric cooking and stainless steel appliances. Two bedrooms with the master featuring walk in robe and ensuite.



8 Tallara Avenue NEW

4 1/2 3 **\$259,000**

Fit for a large family, up to five bedrooms and two bathrooms. Huge covered entertaining area and great shedding. Stylish updated kitchen, roller shutters, solar panels. Leased @ \$280 p.w until end of January 2021



103 Meylin Street NEW



4 1/2 2 **\$449,000**

A seaside dream! tastefully updated and offers wonderful multi-use accommodation (STCC) light-filled living with sweeping ocean views. A short stroll to Shops, Restaurants, Cafes and Beach.

1/3 Powell Street NEW PRICE



2 1 1 **\$185,000 - \$190,000**

Fantastic front central unit with private rear yard and recently upgraded including near new kitchen and freshly painted throughout. This unit will not disappoint and only five minutes from the town centre.

38 Glynn Drive NEW



2 **\$215,000**

Located in the beautiful coastal town of Nene Valley. Flat level corner allotment approximately 811m2. Large shed approx 9.5mX7.5m - high clearance with kitchenette and full services.



2/13 Gordon Street NEW



2 1 1 **\$199,000-\$209,000**

Deceptively spacious community title unit in small group. Large living area and covered pergola. Well maintained unit with a private yard. Perfect for the investor - just minutes to the city centre.

6 Hay Terrace NEW



a 1,200m2 approx **\$55,000**

Located in the quiet township of Kongorong is this flat level allotment approximately 1,200m2. Electricity passing, fully fenced. Build your dream home (S.T.C.A)



Paul Chuck
SALES
0409 541 113



Ben Jeffrey
SALES
0417 810 246



Emily Rayner
SALES
0417 665 085



Sharyn Ferguson
PROPERTY MANAGEMENT
8725 5766



Bernie Gaylard
PROPERTY MANAGEMENT
8725 5766

18 Eldridge Drive NEW PRICE



4 1 2 2 2 **\$487,000**

The complete family package awaits. A beautifully maintained home set on an acre of established grounds, spacious living areas and covered outdoor entertaining.

157 Bay Road NEW



3 1 1 2 2 **\$264,500**

Great well cared for home on Lakes fringe that is sure to appeal. Large rooms – high ceilings and fantastic 1283m2 approx allotment are all on offer. Arrange your inspection now!



16 Montebello Drive NEW



3 1 1 2 2 **\$360,000-\$380,000**

Situated in the popular area of Montebello stands this beautifully presented home. Spacious open plan living with the kitchen including electric cooking and quality appliances – all overlooking the neighbouring reserve.



3A Gebhardt Close



3 1 2 1 1 **\$299,000-\$319,000**

Beautifully presented three bedroom home situated on a quiet cul-de-sac. Open plan kitchen, dining, living area and 2nd formal lounge. Court yard home on Torrens Title in popular location.

30 Umpherston Street NEW



3 1 1 1 1 **\$249,500**

Well presented and maintained home that is sure to appeal. Fantastic investment or first home on low maintenance easy care allotment. Two street access with room for boat/ caravan/cars.



93-101 Commercial Street West



\$865,000

FREEHOLD ONLY
For sale to be offered as a whole. Super rare opportunity for the Investor/Owner occupier. Prominent main street location – rear access/parking. Contact agent for further details!

106 Sea Pde, Port MacDonnell



3 1 1 1 1 **\$449,500**

This superb seafront property will appeal to the fussiest of buyers, new floor coverings and window furnishings throughout – ultimate outdoor entertaining – settle by the sea!

1 Margaret Street



7 1 2 10+ 1 **\$495,000+GST**

X2 separate offices located on a large allotment of approx 1,336m2 with HUGE easy off street parking. Both buildings with separate amenities including power, gas, water & security systems. A Commercial opportunity with bonus planning approval to sub divide in place if desired. Available for lease – Front: \$25,000p.a +GST +R&T, Rear: \$15,000p.a +GST +R&T. A truly versatile site!

13 James Street



P.O.A

FREEHOLD ONLY
Located in a prime location of central Mount Gambier stands this large commercial building. Long term secure tenants with a well established business, this property is ideal for investment.



2/46 Derrington Street



2 1 1 1 1 **\$164,500**

Lovely brick and tile unit in a quiet group of three ideal for the first home buyer or investor – close to all amenities, lock up garage, well maintained throughout, the ideal investment and is currently leased.

47 St Andrews Drive



4 1 2 2 2 **\$465,000**

Brand new modern masterpiece currently under construction. Designed and planned with flair offering finishes selected to set a bench mark and stand out from the rest. 4 bedrooms, main complete with en-suite & WIR.

19 Buffalo Crescent



a 1,095m2 **\$149,500**

This exceptional 1095m2 allotment (approx) is nestled at the end of a quiet cu de sac, close to Macdonald Park primary School and Saint Martins Lutheran College. A rare opportunity - this is the last remaining block.

1/11 Millard Street



2 1 1 1 1 **\$134,500**

Nestled at the rear of a quiet complex of only three units, is this spacious property. An ideal investment or great start for the first home buyer.

5/48 Crouch St Nth NEW PRICE



3 1 1 2 2 **\$189,000-\$199,000**

Trendy townhouse lifestyle. Low maintenance living in a quality group. Located just minutes from popular schools & city centre. Rare three bedroom unit with 2 toilets at this price.

104 Haviland Ct, Pt MacDonnell



4.94 acres approx **\$165,000**

Lifestyle allotment within the Port MacDonnell township. Services include power and Telstra, Fully bitumised road throughout, Allotments oh so close to the beach

44 Umpherston Street



525m2 approx **\$92,500**

A great central allotment on approx 525m2. Rare to find in this location. Get set to build your dream home. Contact our office for more details.

Seafarers Way, Port MacDonnell



From \$83,500

Subdivision
Great flat serviced allotments in popular coastal township – swim, surf and fish at your doorstep!
New stage now available. Enquire now!

3 Tecoma Close



a 5,000m2 approx **\$159,000**

A wonderful allotment awaits, quality location surrounded by beautiful homes. Over 5,000m2 elevated allotment, just minutes to city centre and Tenison Woods College. Call your builder today.

23 Agnes Street



378m2 approx **\$95,000**

A rare find – Torrens title inner city allotment. Perfect investment allotment or to build your courtyard home. Short walk to Vansittart Park, hotels and restaurants.

If you're looking for your next property move, we can help when you're ready to play



Sale
7 Hakea Street, Mt Gambier 3+ 🚗 2 🛏 1 🚗
\$339,000 - \$359,000
Open Saturday 9:45am - 10:15am



Sale
3 Lee Court, Mt Gambier 4 🚗 2 🛏 1 🚗
\$315,000 - \$325,000
Open Saturday 11:45am - 12:15pm



Sale
75 Gray Street, Mt Gambier 3+ 🚗 2 🛏 2 🚗
\$445,000 - \$475,000
Open By Appointment



Sale
2 Megan Place, Mt Gambier 3 🚗 2 🛏 1 🚗
\$315,000
Open By Appointment



Sale
20 Seventh Street, Millicent 4 🚗 1 🛏 2 🚗
\$199,000 - \$209,000
Open By Appointment



Sale
23 Hilltop Avenue, Mt Gambier 4 🚗 2 🛏 2 🚗
\$459,000
Open By Appointment



Sale
3A Lake Terrace, Mt Gambier 5 🚗 1 🛏 1 🚗
\$259,000 - \$279,000
Open By Appointment



Sale
3 Witoinga Place, Mt Gambier 3 🚗 1 🛏 3 🚗
\$174,000
Open By Appointment



Sale
9/36 Harrald Street, Mt Gambier 3+ 🚗 1+ 🛏 1 🚗
\$279,500
Open By Appointment



Real estate can be a game of **Hide & Seek**

Whether you're counting down to buying or selling. Ray White's been in the game for over 100 years and we can help find your Great Australian Dream.

Welcome to **THE GREAT AUSTRALIAN DREAM**



Tahlia Gabrielli
Principal
Sales Executive
0438 883 992

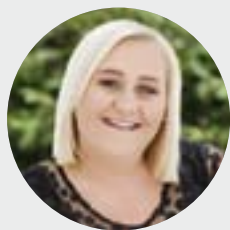

Sarah Barney
Sales Executive
0438 883 972



Sonya Jones
Executive
Assistant
(08) 8724 7405

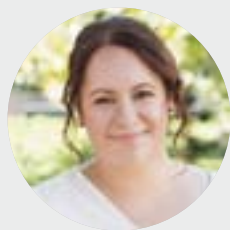

Naomi Kieselbach
Property
Management
0455 826 616

RayWhite



Sale

37 Emily Street, Millicent
\$489,000 - \$509,000
Open By Appointment

4+ 3 3



Sale

4 Queens Court, Mt Gambier
\$389,000
Open By Appointment

5+ 2 2



Sale

3 Sea Parade, Port MacDonnell
\$799,000 - \$819,000
Open By Appointment

5+ 3 3



Sale

18 Marlow Court, Mt Gambier
\$89,000
Open By Appointment

LAND



Sale

1-3 Engelbrecht Lane, Mt Gambier
\$299,000
Open By Appointment

COMMERCIAL



Sale

Price Attack, Mt Gambier
\$220,000 + Stock
Open By Appointment

BUSINESS



Sale

Hairhouse Warehouse, Mt Gambier
POA
Open By Appointment

BUSINESS



Sale

6A Northumberland Court, Mt Gambier
\$229,000
Open By Appointment

LAND



Sale

8 Coral Cove, Port MacDonnell
\$91,000
Open By Appointment

LAND



Sale

1 Carey Court, Suttontown
\$139,000 - \$149,000
Open By Appointment

LAND

Property of the Week

Live the rural dream



Sale

212 Fern Road, Mil-Lel

3+ 1 6+

Highest & Best Offers by 12pm 21st Dec 2020 (Unless sold prior)

Open By Appointment

This largely renovated home is located a 10-minute drive from Mount Gambier Marketplace and 5-minutes from the Mount Gambier Airport. The formal lounge room benefits from large windows and a new large wood burning fire. The open kitchen & dining room has new bamboo flooring, breakfast bar, double sink, new d/washer & S/S oven. The fully enclosable pergola features transparent roofing & a built in bench/kitchen area. All 3 double bedrooms offer BIR's & ceiling fans. Family bathroom with a large vanity, shower, bath and separate toilet. A large office, rumpus room or fourth bedroom is comforted with a reverse cycle a/c. The property offers an abundance of space on 16.94 hectares of land, new fencing, solid built home with new roof, established stables, tack room, four yards, shedding equipped with 3-phase power, both rainwater & bore with a water holding license.

Ray White Mt Gambier

2A & 2B Mitchell Street

Mount Gambier SA 5290

(08) 8724 7405

mtgambier.sa@raywhite.com

raywhitemtgambier.com.au

RLA 291953



15 Peppercess Court, Worrolong



630M2 (APPROX)



\$105,000

- Opportunity to purchase block of land in established area
- Fenced allotment
- Choice of build
- Up to \$40,000 in Govt. grants. Take advantage before 31st December 2020
- Speak with our selling team about how to take advantage of Govt. grants
- * Land Only - Image of build for reference *



32 Telopea Court, Mount Gambier



720M2 (APPROX)



STARTING FROM \$129,600

- House & Land packages available
- Allotment will be fenced
- Choice of build
- Up to \$40,000 of Govt. grants. Take advantage before 31st December 2020
- Speak with our selling team about how to take advantage of Govt. grants
- * Land only - image of build for reference *



8 Coorara Avenue, Mount Gambier



\$189,000 - \$199,000

- Solid build with tile roof offering recent updates. Additional pace for versatile living
- Separate lounge with slow combustion heating and ceiling fan
- Updated bathroom with shower over bath, separate toilet
- House positioned allowing access to rear yard on both sides
- Versatile detached room lined with carpet for multiple uses

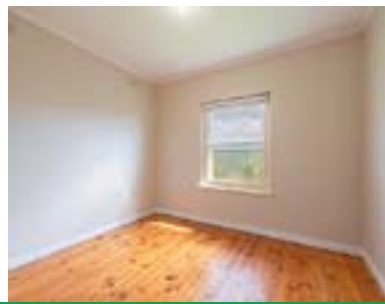

16 Elder Street, Mount Gambier



\$225,000 - \$235,000

- Lounge with slow combustion heating, ceiling fan and split system
- Bright open plan kitchen/ dining with good cupboard space and electric cooking
- Family room at the rear of the home offering additional living space
- Updated bathroom with separate shower and spa bath
- Undercover pergola at the side of the home
- Single stone garage with electric roller door



1 Blyth Street, Mount Gambier



\$235,000 - \$245,000

- Well maintained throughout
- Lounge with gas wall furnace and open living to kitchen
- Kitchen with gas cooktop and dishwasher
- Dining opens through sliding doors to side secure yard
- All bedrooms with built-in-robos
- Rear rumpus room creates a second living area for a growing family



2/8 Bertha Street, Mount Gambier



NEW PRICE



\$289,000

- Sensational location conveniently positioned within the CBD
- Gas ducted heating and reverse cycle air con in open area
- Master bedroom with ensuite access to two-way bathroom
- Both bedrooms with built-in robes
- Sheltered alfresco dining with secure surrounds



Marika Hart
0499 165 271
SALES



Kim Cawthorne
0499 165 271
SALES



Gabby Ogilvie
SALES



Jessie Little
LEASING

7 Helen Street, Mount Gambier

Telephone (08) 8725 5290

Web www.completorealestate.net.au



RLA 226179



Complete

REAL ESTATE

How to view a property



STEP 1: CHOOSE A PROPERTY

Understand your purchase price by speaking with a finance broker. If you had pre-approval before COVID-19 it is recommended you are re-assessed.



STEP 2: SELECT A DAY/TIME

If the allocated times do not suit then other times can easily be arranged.



STEP 3: CALL OR TEXT

Kim or Marika make it easy and are available to take your call or text to arrange you preferred time

BOOKINGS ESSENTIAL CALL KIM CAWTHORNE OR MARIKA HART ON **0499 165 271**

14 Saint Martins Drive Mount Gambier



\$440,000

Impressive brick & tile property in sought after location

- Master bedroom with large ensuite and walk-in robe
- Bedrooms 2 & 3 with built-in robes plus a 4th bedroom or office
- Stunning bright open plan living space with sliding doors
- Formal lounge room with bay window overlooking the front yard
- Large kitchen with great storage and bench space, gas hotplates, wall oven & dishwasher
- Gas central heating plus a split system providing comfort all year round
- Paved undercover entertaining area along the rear of the home
- Double garage under the main roof offers internal access
- Additional storage garden shed



5 Dalkeith Drive Mount Gambier



\$285,000

Impressive family home in sought after area

- Generous living space with slow combustion heater plus reverse cycle ducting throughout
- Open plan electric/kitchen dining with bright outlook and access to undercover outdoor area
- Kitchen with great walk-in pantry, dishwasher, lots of bench space and storage. Electric cooking
- Four bedrooms plus a nursery/office or switch to a three bedroom with additional living space
- Family size bathroom with good size bath and separate shower recess
- Single garage under the main roof and ample off street parking
- 20 Solar panels provides the opportunity to save on power bills



Marika Hart
0499 165 271
SALES



Kim Cawthorne
0499 165 271
SALES



Gabby Ogilvie
SALES



Jessie Little
LEASING

7 Helen Street, Mount Gambier

Telephone (08) 8725 5290

Web www.completorealestate.net.au



RLA 226179



Graeme
0419 806 410
Sales

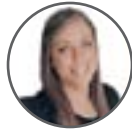

Bianca
0407 613 346
Sales



Toni
0402 356 905
Sales | Accounts



Sophie
(08) 8725 8037
Property Manager



Jess
(08) 8725 8037
Property Manager

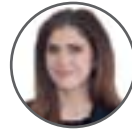

Silvia
(08) 8725 8037
Property Manager

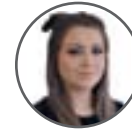

Lydia
(08) 8725 8037
Property Manager

312 GLENELG RIVER ROAD, OB FLAT

NEW PRICE



INSPECTION SATURDAY 28TH 10 - 10.30AM

\$515,000 - \$530,000 4 2 12

THE HOUSE, THE SHEDS & THE LAND

- ✓ Solid home on 2 acres with big sheds
- ✓ Renovated bathrooms + large lounge room
- ✓ Mixed use zoning on Mt Gambier city limits
- ✓ A lot on offer - Inspection is a must

Bianca Taylor | 0407 613 346

161 LAKE TERRACE EAST, MOUNT GAMBIER



INSPECTION SATURDAY 28TH 10 - 10.30AM

\$389,000 - \$409,000 4 2 8

A LIFESTYLE WITH ULTIMATE VERSATILITY

- ✓ Beautiful Villa on 2,200m2 Allotment
- ✓ Traditional features throughout
- ✓ Fully renovated Granny Flat + lots of shedding
- ✓ Commercial opportunity - Zoned Industrial

Toni Gilmore | 0402 356 905

98 PICK AVENUE, MOUNT GAMBIER



INSPECTION



INSPECTION SATURDAY 28TH 11 - 11.20AM

\$210,000 - \$220,000

3 1 2

LOADS OF SPACE

- ✓ Cozy lounge with slow combustion wood fire
- ✓ Second living or 4th bedroom
- ✓ Large kitchen/dine with walk-in pantry
- ✓ Private enclosed yard with garden shed
- ✓ Dual street access
- ✓ Three bedrooms with built-in robes
- ✓ Close proximity to Grant High School and the Swallow Drive shopping complex

Toni Gilmore | 0402 356 905 & Bianca Taylor | 0407 613 346

2/89 JUBILEE HIGHWAY EAST, MT GAMBIER

NEW LISTING



INSPECTION SATURDAY 28TH 11 - 11.30AM

\$295,000

3 1 2

JUBILEE ESTATE COMPLEX

- ✓ Located in the modern and secure Jubilee Estate Complex with lots on offer
- ✓ Three bedrooms - Two with built-in robes
- ✓ Open plan living area with gas log fire
- ✓ Kitchen with dishwasher & electric cooking
- ✓ Three way bathroom with spa bath
- ✓ Double garage UMR with internal access
- ✓ Spacious undercover entertaining area

Graeme Cleves | 0419 806 410

81 CROUCH STREET SOUTH, MOUNT GAMBIER

NEW PRICE



INSPECTION SATURDAY 28TH 11.30 - 11.50AM

\$345,000 - \$365,000

3 1+ 5

LESS THAN 400M TO THE BLUE LAKE

- ✓ Solid stone home with 2 living areas
- ✓ Updated bathroom, kitchen, 2nd living & laundry area with second toilet
- ✓ Slow combustion wood heating + r/c air con
- ✓ High clearance carport + 14m x 7m x 3.3m stone shed with power, lights & pot belly
- ✓ Block approx. 938m2 with rear yard access
- ✓ Fully fenced yard with wood shed etc

Bianca Taylor | 0407 613 346

31 WILLOW AVENUE, MOUNT GAMBIER

NEW LISTING



INSPECTION SATURDAY 28TH 12.15 - 12.45PM

\$339,000 - \$359,000

3 2 2

GORGEOUS HOME BUILT IN 2010

- ✓ Gorgeous family home built in 2010
- ✓ Practical floor plan + great storage
- ✓ Stylish timber flooring through hallway & open plan living, dining & kitchen
- ✓ Ducted heating + r/c split system
- ✓ Spacious paved pergola approx. 6m x 7m
- ✓ Rear yard access, r/water tanks + garden shed

Bianca Taylor | 0407 613 346

9 NEILSON STREET, PENOLA



\$195,000

3 1 1

LOCATION ON POINT

- ✓ Neutral kitchen with electric upright oven
- ✓ Spacious dining/living area with s/s air con.
- ✓ Lovely pergola over looking established gardens + carport with rear yard access
- ✓ Only a stone throw from the main shopping centre & schools of Penola
- ✓ Two garden sheds, two rainwater tanks, upgraded power board & bore

Graeme Cleves | 0419 806 410

10 GOODE TERRACE, NANGWARRY

NEW LISTING



\$119,000 - \$129,000

3 1 2

MORE SIZE THAN MEETS THE EYE!

- ✓ Freshly painted & spacious formal living space
- ✓ All bedrooms with built-in robes
- ✓ Second living space at the rear of the home
- ✓ Back patio, rear yard plus carport & shedding

Bianca Taylor | 0407 613 346

8 CARTHEW STREET, MOUNT GAMBIER



\$415,000

3-4 1 2

TIMELESS CHARM, ELEGANCE & HISTORY

- ✓ Limestone & Dolomite Villa on 1456m2 block
- ✓ Impressive 7ft bay windows & 11ft ceilings
- ✓ Formal sitting room with panoramic views
- ✓ Bitumen driveway + double stone garage

Graeme Cleves | 0419 806 410

9 LORIKEET STREET, MOUNT GAMBIER



\$379,000

5 2 2

WHEN SIZE MATTERS

- ✓ Solid Tasmanian Oak Kitchen with pantry
- ✓ Gas central heating + s/c wood heating
- ✓ Sunken lounge or 6th bedroom
- ✓ Undercover BBQ area + large backyard

Graeme Cleves | 0419 806 410

EAST GAMBIER FISH SHOP, MOUNT GAMBIER



\$115,000 WIWO

Business

GREAT BUSINESS OPPORTUNITY

- ✓ Busy Business with good profit
- ✓ Operating 6 days a week
- ✓ Regular long term clientele
- ✓ Walk in walk out - Genuine reason for sale

Graeme Cleves | 0419 806 410

LIMESTONE

REAL ESTATE

Your Mates in Real Estate

BUY | SELL | LEASE
RENT | MANAGE

08 8725 8037

admin@limestonere.com.au

178 Commercial Street East,
Mount Gambier



RLA 263 296

The Border Watch

DIGITAL

Online
Subscribe to the [^]version of
Border Watch
Digital Edition



VISIT

borderwatch.com.au/subscribe

WE ARE ALL ABOUT OUR COMMUNITIES
borderwatch.com.au/subscribe



NEW LISTING



47 Kirip Road, Glencoe Family Values Here!

3 1 2

- Perfect family home in fantastic community on 2023m2 (approx.) allotment
- 3 huge bedrooms, all with BIR's and ceiling fans + additional study nook
- Kitchen with dishwasher, gas cooking, corner pantry and double fridge/freezer space
- Brick and timber features throughout giving the home a nice ambience
- Central lounge room with slow combustion heating as well as remote external blinds to block out that sun or to enjoy the bright airy space
- Sit and relax in the outdoor pergola just off the main lounge room
- Sunken 2nd lounge/games room just off the dining room
- Large bathroom with deep bath, corner shower plus separate powder room with double vanity not to mention separate toilet off the laundry
- Enormous laundry with ample cupboard space with external door to the backyard
- Watered by both rainwater and bore with pump
- Separate double garage at the back of the property with roller doors
- Walking distance to the Glencoe Primary School and local sporting complex

SELLING PRICE \$295,000

Open Saturday 28/11/20 from 11.00am - 11.45am

Contact Jessie Gosden 0437 447 617



AUCTION 27/11/20



"Estate John Little" 189 Rust Road, Tarpeena Outstanding high producing redgum country

135.9Ha / 335 Acres (approx.)

- Outstanding high producing redgum country, fenced into 8 paddocks
- Watered by 2x windmills and solar powered pump
- 5 bay hay shed including lean-to + 4x bay work shop (1x bay lock up with concrete) with additional storage shed
- Timber and iron cattle yards with crush and concrete ramp
- Solar electric fencing throughout the property
- A rare opportunity to purchase an immaculate high-quality farm within 15 minutes of Mount Gambier
- All units to be sold due at the fall of the hammer with the balance due at settlement
- NOTE: Settlement not to take effect until 15th February 2021 – (cattle grazing only)

27/11/2020 AT 2.00PM

Contact Peter Creek 0428 838 332 or Andrew Whan 0427 799 406



RE-INTRODUCED



1-3 193 Commercial Street West, Mount Gambier Busy Corner • Shopping & Residential Complex for Sale

Residential unit (listed as Unit 1)

- Comprises of 2 smaller bedrooms, with open plan kitchen/living area, reverse cycle heating and cooling and private courtyard and discreet access

Commercial Shop (Listed as Unit 2) 79.2m2 (approx.)

- Commercial shop needs renovations, was a laundry once, corner of Commercial St West and Thurston Street

Commercial Shop (listed as Unit 3) 281.7m2 (approx.)

- Needs finishing, partly renovated, seen many iterations, has small kitchen area and mezzanine floor with stairs

SELLING PRICE \$275,000

Contact Garry Hardy 0488 055 924



12472301-HL49-20



LIMESTONE COAST
PROPERTY GUIDE



Location: 46 Ascott Way, Suttontown
Rooms: 4 bedrooms, 2 bathrooms, 7 car spaces
Price: Expressions of Interest closing
Monday 11 January at noon
(if not sold prior)
Agent: KEY 2 SALE REAL ESTATE
Contact: Gail Richards 0409 268 199

46 Ascott Way, SUTTONTOWN

Country masterpiece on city fringe

ARRIVING at this property marks the beginning of a journey of discovery, and that journey starts in the breathtaking grounds.

They offer a space to wander, to relax under the shade of the golden elms, to take in the blooming roses or to simply enjoy the visual bounties of nature.

The exposed brick facade of the home itself complements the surrounds perfectly.

Once inside the high ceilings, abundance of natural light and free-flowing floorplan further enhance the high-end fixtures and appliances throughout.

A huge undercover pergola area and multiple living spaces are standout features of this home.

This private and secluded sanctuary, easily accessed, just a five-minute drive from Mount Gambier, is a true one-of-a-kind.



With nearly 20 years' experience helping families find their home, realestateview.com.au is the trusted source for property.

realestate
view
.com.au
The trusted source

VISIT US TODAY



Time	Address		Price Guide	Phone
GEBHARDTS REAL ESTATE				
Saturday 28th November				
9.30 - 10.00am	92 Suttontown Rd Mt Gambier	4 2 6	\$495,000	8725 5766
10.15 - 10.45am	110 Bertha St Mt Gambier	3 2 4	\$349,500	8725 5766
11.15 - 11.45am	22 Lansell St Mt Gambier	3 2 4	\$649,000-\$669,000	8725 5766
12.00 - 12.30pm	21 Sturt St Mt Gambier	3 1 -	\$349,000 + gst	8725 5766
KEY 2 SALE				
Friday 27th November				
5.00 - 5.30pm	21 Werona Street Mt Gambier	3 1 1	\$239,000-\$249,000	0438 708 281
Saturday 28th November				
9.15 - 9.45am	5 Linden Court Mt Gambier	3 2 1	\$269,000	0438 708 281
10.00 - 10.30am	10 Oakmont Court Worrolong	4 2 2	\$475,000	0438 708 281
10.00 - 10.30am	44 Wireless Road East Mt Gambier	3 1 2	\$270,000-\$285,000	0409 268 199
10.30 - 11.00am	90 Crouch Street North Mt Gambier	3 1 4	\$290,000	0418 849 266
10.45 - 11.15am	18/184 Jubilee Hwy West Mt Gambier	2 1 1	\$165,000-\$175,000	0409 268 199
10.45 - 11.15am	15 Silverbrook Avenue Mt Gambier	4 2 2	\$449,000	0438 708 281
11.30 - 12.00pm	40 Willow Avenue Mt Gambier	4 2 6	\$449,000-\$479,000	0418 849 266
11.45 - 12.15pm	51 Buck Road Moorak	4 2 2	\$360,000-\$380,000	0409 268 199
LIMESTONE REAL ESTATE				
Saturday 28th November				
10.00 - 10.30am	312 Glenelg River Road Mt Gambier	4 2 12	\$515,000 - \$530,000	0407 613 346
10.00 - 10.30am	161 Lake Terrace East Mt Gambier	4 2 8	\$389,000 - \$409,000	0402 356 905
11.00 - 11.30am	2/89 Jubilee Highway East Mt Gambier	3 1 2	\$295,000	0419 806 410
11.00 - 11.20am	98 Pick Avenue Mt Gambier	3 1 2	\$210,000 - \$220,000	0407 613 346
11.30 - 11.50am	81 Crouch Street Mt Gambier	3 1+ 5	\$345,000 - \$365,000	0407 613 346
12.15 - 12.45pm	31 Willow Avenue Mt Gambier	3 2 2	\$339,000 - \$359,000	0407 613 346
MILLER WHAN & JOHN				
Saturday 28th November				
11.00 - 11.45am	47 Kirip Road Glencoe	3 1 2	\$295,000	8723 1066
RAY WHITE MT GAMBIER				
Saturday 28th November				
9.45 - 10.15am	7 Hakea Street Mt Gambier	3+ 2 1	\$339,000 - \$359,000	8724 7405
11.45 - 12.15pm	3 Lee Court Mt Gambier	4 2 1	\$335,000	8724 7405
@REALTY				
Saturday 28th November				
10.15 - 10.45am	2/30 Ash Court Mt Gambier	3 1 1	\$298,000	0418 854 393
11.00 - 11.30am	1 Savannah Court Mt Gambier	4 2 4	\$549,000	0418 854 393

RENTALS

Address		Price Guide	Available	Phone
COMPLETE REAL ESTATE				
2/2B Hedley Street Mt Gambier	2 1 1	\$260pw	Avail 01/12/2020	8725 5290
11/151 Commercial St West Mt Gambier	2 1 1	\$330pw	Avail 02/12/2020	8725 5290
1/212 Commercial St East Mt Gambier	2 1 1	\$230pw	Avail 04/12/2020	8725 5290
4/26 Crouch Street Mt Gambier	2 1 1	\$175pw	Avail now	8725 5290
3/206 Commercial Street E Mt Gambier	3 1 1	\$265pw	Avail 19/02/2021	8725 5290
14 Currawong Street Mt Gambier	3 1 1	\$290pw	Avail 05/01/2021	8725 5290
16 Crouch Street Mt Gambier	3 1 1	\$300pw	Avail 04/12/2020	8725 5290
8 Coorara Avenue Mt Gambier	2 1 2	\$250pw	Avail 02/12/2020	8725 5290
13 Fartch Street Mt Gambier	3 1 2	\$290pw	Avail 15/12/2020	8725 5290
3/101 Jubilee Highway W Mt Gambier	2 1 1	\$200pw	Avail now	8725 5290
13 Robinson Street Mt Gambier	4 2 3	\$395pw	Avail now	8725 5290
14 Saint Martins Drive Mt Gambier	4 2 2	\$440pw	Avail 11/12/2020	8725 5290
4 Shelley Crescent Mt Gambier	3 2 2	\$350pw	Avail now	8725 5290
2/111 Sturt Street Mt Gambier	2 1 1	\$210pw	Avail 09/12/2020	8725 5290
GEBHARDTS REAL ESTATE				
12 Anzac Street Mt Gambier	3 1 -	\$390 per week	Avail now	8725 5766
1/84 Bay Road Mt Gambier	2 1 1	\$200 per week	Avail 11/12/2020	8725 5766
6 Davis Crescent Mt Gambier	4 2 2	\$380 per week	Avail 22/12/2020	8725 5766
51 Eldridge Drive Worrolong	3 2 4	\$390 per week	Avail now	8725 5766
4/4 Underwood Avenue Mt Gambier	2 1 1	\$240 per week	Avail 07/12/2020	8725 5766
LIMESTONE REAL ESTATE				
2/9A Shepherdson Road Mt Gambier	3 2 2	\$350pw	Avail 04/12/2020	8725 8037
22 Blackall Street Mt Gambier	3 1 -	\$235pw	Avail 14/12/2020	8725 8037
7 Coombe Street Nangwarry	3 1 3	\$230pw	Avail 24/12/2020	8725 8037
25 Gwendoline Street Mt Gambier	3 1 1	\$270pw	Avail 02/12/2020	8725 8037
2/101 Jubilee Highway E Mt Gambier	2 1 2	\$210pw	Avail 10/12/2020	8725 8037
39 Montebello Drive Mt Gambier	5 2 1	\$550pw	Avail 25/11/2020	8725 8037
RAY WHITE MT GAMBIER				
58 Bertha Street Mt Gambier	2 1 1	\$265 P/W	Avail 22/01/2021	8724 7405
3/47 Jubilee Highway West Mt Gambier	2 1 1	\$260 P/W	Avail 11/12/2020	8724 7405
11 Keegan Street Mt Gambier	3 1 1	\$290 P/W	Avail 15/12/2020	8724 7405
4/92 Penola Road Mt Gambier	1 1 1	\$100 P/W	Avail now	8724 7405

With our **Price Estimator** tool, realestateview.com.au is the trusted source for house value estimates & property data.



realestate
view
.com.au
The trusted source

VISIT US TODAY

Monday, November 30

<p>ABC (2) 6.00 News Breakfast. 9.00 ABC News Mornings. 10.00 Grand Designs. (R) 11.00 The Recording Studio. (Final, PG, R) 12.00 ABC News At Noon. 1.00 Gruen. (R) 1.35 Squinters. (Mls, R) 2.00 Parliament Question Time. 3.10 ABC News Afternoons. 4.10 Father Brown. (PG, R) 5.00 Escape From The City. (R)</p>	<p>SBS (3) 6.00 WorldWatch. 6.30 This Week. 7.30 WorldWatch. 10.30 German News. 11.00 Spanish News. 11.30 Turkish News. 12.00 Arabic News F24. 12.30 ABC America: World News Tonight. 1.00 Al Jazeera News. 2.00 The Employables. (PG, R) 2.55 Perspective Shift. (PGa, R) 3.30 Alex Polizzi: Chef For Hire. (R) 4.35 The Supervet: Noel Fitzpatrick. (PGa, R) 5.30 Letters And Numbers. (R)</p>	<p>SEVEN (6) 6.00 Sunrise. 9.00 The Morning Show. (PG) 11.30 Seven Morning News. 12.00 MOVIE: Secret Of The Nutcracker. (2007, Mhv, R) 2.00 The Secret Daughter. (PGv, R) 3.00 The Chase. 4.00 Seven News At 4. 5.00 The Chase Australia. (R)</p>	<p>NINE (5) 6.00 Today. 9.00 Today Extra. (PG) 11.30 Morning News. 12.00 The Ellen DeGeneres Show. (PG, R) 1.00 Desperate Housewives. (Madv, R) 3.00 Tipping Point. (PG) 4.00 Millionaire Hot Seat. 5.00 Afternoon News.</p>	<p>WIN (8) 6.00 Headline News. 8.00 Studio 10. (PG) 12.00 Dr Phil. (PGA) 1.00 The Graham Norton Show. (R) 2.00 Entertainment Tonight. 2.30 Three Veg And Meat. (R) 3.00 Judge Judy. (PG) 3.30 Left Off The Map. 4.00 Farm To Fork. (PG) 4.30 The Bold And The Beautiful. (PG) 5.00 10 News First.</p>
<p>6.00 The Drum. 7.00 ABC News. Takes a look at today's top stories. 7.30 7.30. Presented by Leigh Sales. 8.00 Australian Story. (Final) Australians tell personal stories. 8.30 In The Face Of Terror. (Malv) Part 3 of 3. Explores why the number of deaths from terrorism have increased in the last 10 years. 9.15 Media Watch. (PG) Paul Barry takes a look at the latest issues affecting media consumers. 9.35 Q+A. (Final) Hosted by Hamish Macdonald. 10.40 ABC Late News. 11.10 Harrow. (Mav, R) 12.05 No Offence. (Malsv, R) 12.50 Parliament Question Time. 1.55 Rage. (MA15+adhlnsv) 4.30 The Drum. (R) 5.30 7.30. (R)</p>	<p>6.00 Mastermind Australia. (R) Presented by Jennifer Byrne. 6.30 SBS World News. 7.35 World's Most Luxurious... Trains. (Premiere, PG) Takes a look at luxury trains. 8.30 24 Hours In Emergency: You Before Me. (Ma, R) A young boy is rushed to St George's Hospital after being knocked off his bike by a car. 9.25 Life And Birth. (M) Things do not go to plan for a yoga teacher who had her heart set on a water birth for her first child. 10.30 SBS World News Late. 11.00 DNA. (Final, Mav) 11.50 Outlander. (MA15+av, R) 2.55 Japan's Secret Shame. (MA15+v, R) 3.55 Great British Railway Journeys. (R) 4.30 Full Frontal With Samantha Bee. (Mals, R) 5.00 CGTN English News. 5.15 NHK World English News. 5.30 Deutsche Welle English News.</p>	<p>6.00 Seven News. 7.00 Home And Away. (Final, PGasv) 8.30 Station 19. (Premiere, Ma) When the team responds to an apartment fire, Captain Pruitt takes a hit, the future of the station's leadership is in jeopardy and firefighter Andy Herrera is forced to step up. Meanwhile, new recruit Ben Warren is trading in the scalpel for a fresh start as a firefighter, but it hasn't been easy and he has a hard time realizing that emergencies in the field are vastly different than those at Grey Sloan Memorial. 10.30 Chicago Fire. (Ma) Casey clashes with Captain Delaney. 12.30 First Flight: Secrets Of The Dreamliner. (PG, R) 1.30 Harry's Practice. (R) 2.00 Home Shopping. (R) 4.00 NBC Today. 5.00 Seven Early News. 5.30 Sunrise.</p>	<p>6.00 Nine News. 7.00 A Current Affair. 7.30 Gold Coast Cops. (Mdlv) Officers carry out a search warrant. 8.30 MOVIE: Raiders Of The Lost Ark. (1981, Mv, R) An archaeologist and adventurer sets out on a quest to recover the fabled Ark of the Covenant. Harrison Ford, Karen Allen, John Rhys-Davies. 10.50 Nine News Late. A look at the latest news and events. 11.20 Lethal Weapon. (MA15+av, R) Cole is investigated by the FBI. 12.10 Tipping Point. (PG, R) 1.00 A Current Affair. (R) 1.30 TV Shop: Home Shopping. (R) 2.30 Global Shop. 3.00 TV Shop: Home Shopping. (R) 4.00 Take Two. (R) 5.00 News Early Edition. 5.30 Today.</p>	<p>6.30 The Project. A look at the day's news. 7.30 Bondi Rescue. (PGL, R) A woman is rescued from a rip. 8.30 All Aussie Adventures. (PGA, R) After a 15-year break, outback adventurer Russell Coight returns to catch up with some old mates, share survival tips and introduce the public to some of his favourite species. 9.30 Just For Laughs Australia. (Mls) Comedians include Judith Lucy, Micky Bartlett, Randy Feltface, Demi Lardner and Guy Montgomery. 10.30 Kinne Tonight. (Mals, R) Hosted by Troy Kinne. 11.00 WIN's All Australian News. 12.00 The Project. (R) 1.00 The Late Show With Stephen Colbert. (PG) 2.00 Home Shopping. (R) 4.00 CBS This Morning. 5.30 Headline News Early.</p>
<p>ABC COMEDY (22) 6am Children's Programs. 7.15pm Odd Squad. 7.30 Spicks And Specks. 8.30 Whose Line Is It Anyway? 8.50 Luke Warm Sex. 9.20 Detectivists. 9.50 300 Years Of French And Saunders. 10.40 Gruen XL. 11.30 Wasted. (Final) 11.55 Inside No. 9. 12.25am Squinters. 12.50 Red Dwarf. 1.20 Threesome. 1.45 The IT Crowd. 2.10 Sando. 2.35 Alan Davies: As Yet Untitled. 3.20 News Update. 3.25 Late Programs.</p>	<p>VICELAND (31) 6am WorldWatch. Noon RuPaul's Drag Race. 1.45 Beat The Internet. 2.10 Game Of Bros. 2.40 Australia's War On Feral Cats. 3.10 Hunting Hitler. 4.00 WorldWatch. 4.25 This Week. 5.20 The Gadget Show. 5.50 The Joy Of Painting. 6.20 Alone. 7.05 Jeopardy! 7.35 8 Out Of 10 Cats Does Countdown. 8.30 Taskmaster. 9.25 MOVIE: Bros: After The Screaming Stops. (2018, MA15+) 11.15 Late Programs.</p>	<p>7MATE (60) 6am Morning Programs. 11.00 Armchair Experts: NFL Edition. 11.30 Counting Cars. Noon Detroit Steel. 1.00 Graveyard Carz. 3.00 MXTV. 3.30 Bokesworld. 4.00 Storage Wars Canada. 4.30 Outback Truckers. 5.30 Storage Wars: Texas. 6.00 American Pickers. 7.00 Pawn Stars. 7.30 SAS UK. 8.30 MOVIE: Mad Max 2: The Road Warrior. (1981, MA15+) 10.30 MOVIE: Speed 2: Cruise Control. (1997, M) 1.05am Late Programs.</p>	<p>9GEM (52) 6am TV Shop: Home Shopping. 7.00 Creflo Dollar Ministries. 7.30 TV Shop: Home Shopping. 9.30 Danoz Direct. 10.30 The Ellen DeGeneres Show. 11.30 My Favorite Martian. Noon ER. 1.00 Death In Paradise. 2.10 Great Getaways. 3.10 MOVIE: The Siege Of Pinchgut. (1959, PG) 5.20 Heartbeat. 6.30 Antiques Roadshow. 7.30 Grantchester. 8.40 DCI Banks. 10.40 See No Evil. 11.40 Late Programs.</p>	<p>BOLD (81) 6am Home Shopping. 8.00 The Doctors. 9.00 Mission: Impossible. 10.00 Jake And The Fatman. 11.00 MacGyver. Noon NCIS. 1.00 WIN's All Australian News. 2.00 L.A.'s Finest. 3.00 Bondi Rescue. 3.30 Diagnosis Murder. 4.30 Star Trek: The Next Generation. 5.30 Star Trek: Voyager. 6.30 Bondi Rescue. 7.30 NCIS. 10.20 Motor Racing. Formula 1. Race 15. Bahrain Grand Prix. Highlights. 11.20 Late Programs.</p>
<p>NITV (34) 6am Morning Programs. 2pm College Behind Bars. 3.00 Jarjums. 6.00 Pete & Pio's Kai Safari. 6.30 Off The Grid With Pio. 7.00 Our Stories. 7.20 Keep Calm And Decolonize. 7.25 News. 7.30 A Woman's Calling. 7.40 Through The Wormhole With Morgan Freeman. 8.30 Karla Grant Presents. 9.00 Sam Watson: The Street Fighting Years. 10.00 News. 10.05 Persons Of Interest. 11.05 Late Programs.</p>	<p>SBS MOVIES (32) 6am Mary And The Witch's Flower. Continued. (2017, PG) 6.55 Out Of Africa. (1985, PG) 9.55 Maudie. (2016, PG) 12.05pm The Assassin. (2015, PG, Mandarin) 2.00 Hotel Salvation. (2016, PG, Hindi) 3.55 Song Of The Sea. (2014, PG) 5.40 Belle & Sebastian. (2013, PG, French) 7.30 Girl. (2018, M, Flemish) 9.30 Stalingrad. (2013, MA15+, Russian) 11.55 Late Programs.</p>	<p>7TWO (62) 6am Home Shopping. 7.00 Larry The Wonderpup. 8.00 Harry's Practice. 9.00 Million Dollar Minute. 9.30 NBC Today. 10.30 Adventure All Stars. 11.30 Better Homes And Gardens. 1pm World's Most Amazing Videos. 3.00 Million Dollar Minute. 3.30 M*A*S*H. 5.30 Escape To The Country. 6.30 Bargain Hunt. 7.30 Doc Martin. 8.30 Foyle's War. 10.40 Killer Tapes. 11.50 Late Programs.</p>	<p>9GO! (53) 6am Children's Programs. 11.00 Dance Moms. Noon Royal Pains. 1.00 The Mindy Project. 2.00 Tamara's World. 3.00 The Six Million Dollar Man. 4.00 Baywatch. 5.00 Knight Rider. 6.00 Malcolm. 7.00 The Nanny. 7.30 MOVIE: Anchorman 2: The Legend Continues. (2013, M) 9.55 MOVIE: Ted. (2012, MA15+) 12.05am Paranormal Caught On Camera. 1.00 After The Raves. 2.00 Dance Moms. 2.50 Late Programs.</p>	<p>PEACH (82) 6am Charmed. 7.00 Dr Quinn, Medicine Woman. 8.00 Friends. 10.00 Cheers. 11.00 The Neighborhood. 11.30 WIN's All Australian News. 12.30pm A Million Little Things. 1.30 The King Of Queens. 2.30 Carol's Second Act. 3.00 Becker. 4.00 Everybody Loves Raymond. 5.00 Frasier. 6.00 Friends. 6.30 Neighbours. 7.00 Friends. 8.00 The Big Bang Theory. 9.30 Seinfeld. 10.00 Two And A Half Men. 11.00 Late Programs.</p>



Promote your business to 21,000 readers on the Limestone Coast with an advert in our TV Guide

Phone Melanie Smith
on (08) 8741 8170 or email
advertising@tbwtoday.com.au

Tuesday, December 1

<p>ABC (2) 6.00 News Breakfast. 9.00 ABC News Mornings. 10.00 Grand Designs. (R) 11.00 Gardening Australia. (R) 12.00 ABC News At Noon. 1.00 No More Boys And Girls: Can Our Kids Go Gender Free? (PG, R) 2.00 Parliament Question Time. 3.10 ABC News Afternoons. 4.10 Father Brown. (PG, R) 5.00 Escape From The City. (R)</p>	<p>SBS (3) 6.00 WorldWatch. 9.30 Greek News. 10.30 German News. 11.00 Spanish News. 11.30 Turkish News. 12.00 Arabic News F24. 12.30 ABC America: World News Tonight. 1.00 PBS NewsHour. 1.55 The Employables. (Ml, R) 3.00 Perspective Shift. (PGa, R) 3.35 Who Do You Think You Are? (PG, R) 4.35 Shaun Micallef's Stairway To Heaven. (PG, R) 5.30 Letters And Numbers. (R)</p>	<p>SEVEN (6) 6.00 Sunrise. 9.00 The Morning Show. (PG) 11.30 Seven Morning News. 12.00 MOVIE: The March Sisters At Christmas. (2012, PGal, R) 2.00 The Secret Daughter. (PGa, R) 3.00 The Chase. 4.00 Seven News At 4. 5.00 The Chase Australia. (R)</p>	<p>NINE (5) 6.00 Today. 9.00 Today Extra. (PG) 11.30 Morning News. 12.00 The Ellen DeGeneres Show. (PG) 1.00 Desperate Housewives. (Mas, R) 3.00 Tipping Point. (PG) 4.00 Millionaire Hot Seat. Hosted by Eddie McGuire. 5.00 Afternoon News.</p>	<p>WIN (8) 6.00 Headline News. 8.00 Studio 10. (PG) 12.00 Dr Phil. 1.00 To Be Advised. 2.00 Entertainment Tonight. 2.30 Three Veg And Meat. (R) 3.00 Judge Judy. (PG) 3.30 Left Off The Map. 4.00 Farm To Fork. (PG) 4.30 The Bold And The Beautiful. (PG) 5.00 10 News First.</p>
<p>6.00 The Drum. 7.00 ABC News. 7.30 7.30. Presented by Leigh Sales. 8.00 Outback Ringer. (PG) Disaster strikes when Clarry rolls his truck. 8.30 Wild Australia: After the Fires. (PG) Charts the recovery of wildlife in the aftermath of Australia's Black Summer bushfires. 9.30 Searching For Superhuman: Immortality. (Final, PG) Takes a look at life extension. 10.30 Insert Name Here. (Final, Mls, R) 11.00 ABC Late News. 11.30 A Berry Royal Christmas. (R) 12.30 No Offence. (MA15+al, R) 1.20 Parliament Question Time. 2.20 Rage. (MA15+adhlnsv) 4.30 The Drum. (R) 5.30 7.30. (R)</p>	<p>6.00 Mastermind Australia. (R) 6.30 SBS World News. 7.35 World's Most Luxurious... Super Yachts. (PG) Takes a look at super yachts. 8.30 Addicted Australia. (M) Part 4 of 4. 9.30 Where Are You Really From? (PG, R) Part 2 of 4. 10.00 The Feed. 10.30 SBS World News Late. 11.00 Why We Hate. (M) 11.50 The A Word. (Mals) 12.55 Magic Johnson: The Announcement. (MA15+d, R) 2.25 MOVIE: Dallas Buyers Club. (2013, MA15+ds, R) Matthew McConaughey, Jared Leto. 4.30 Full Frontal With Samantha Bee. (Ma, R) 5.00 CGTN English News. 5.15 NHK World English News. 5.30 Deutsche Welle English News.</p>	<p>6.00 Seven News. 7.00 Border Security: Australia's Front Line. (PG, R) A rock band's national tour is threatened. 7.30 10 Years Younger In 10 Days. (PGA) The experts help a mum of one. 8.30 MOVIE: Spy. (2015, MA15+Inv, R) After an arms dealer, who is believed to be in possession of a nuclear weapon, manages to learn the identities of the CIA's best agents, a previously desk-bound analyst is sent into the field to take her down. Melissa McCarthy, Rose Byrne, Jude Law. 11.00 Dumped: Revenge Extremes. (Mal, R) Takes a look at jilted lovers. 12.00 Grey's Anatomy. (Mas, R) 2.00 Home Shopping. (R) 4.00 NBC Today. 5.00 Seven Early News. 5.30 Sunrise.</p>	<p>6.00 Nine News. 7.00 A Current Affair. 7.30 Driving Test. (PGI) A man is having trouble mastering the clutch. 8.30 Kath & Kim. (PGlns, R) Brett and Kim reconcile on New Year's Eve and announce they are trying for a baby. 9.40 Hamish & Andy's Euro Gap Year. (PG, R) Hamish and Andy travel across Europe where they revel in some weird and wonderful pastimes. 10.40 Nine News Late. 11.10 The First 48: Calling For A Killer And Boiling Point. (Mav, R) 12.05 Tipping Point. (PG, R) 1.00 A Current Affair. (R) 1.30 TV Shop: Home Shopping. (R) 4.00 Take Two. (R) 5.00 News Early Edition. 5.30 Today.</p>	<p>6.30 The Project. A look at the day's news. 7.30 Ambulance Australia. (Mal, R) Paramedics are called to a bomb threat. 8.30 NCIS. Flashbacks reveal the murder case that first introduced young Gibbs to NCIS and his introduction to Ducky. 9.30 NCIS: Los Angeles. Nell sends Sam to meet an informant who plans to blow the whistle on a military secret. 10.30 NCIS. (Ma, R) A body is found at a drone testing site. 11.30 WIN's All Australian News. 12.30 The Project. (R) 1.30 The Late Show With Stephen Colbert. (PG) 2.30 Home Shopping. (R) 4.00 CBS This Morning. 5.30 Headline News Early.</p>
<p>ABC COMEDY (22) 6am Children's Programs. 7.15pm Odd Squad. 7.30 Spicks And Specks. 8.30 To Be Advised. 9.10 Ghosts. 9.40 I'm Alan Partridge. 10.10 Frontline. 10.40 Inside No. 9. 11.10 Squinters. 11.35 Red Dwarf. 12.05am Threesome. 12.30 Green Wing. 1.20 Whose Line Is It Anyway? 1.45 Detectivists. 2.10 News Update. 2.15 Close. 5.00 Five Minutes More. 5.05 Guess How Much I Love You. 5.15 Late Programs.</p>	<p>VICELAND (31) 6am WorldWatch. Noon RuPaul's Drag Race. 1.50 Beat The Internet. 2.15 Game Of Bros. 2.50 Lee Lin Chin's Fashionista. 3.00 Hunting Hitler. 3.50 WorldWatch. 5.15 The Gadget Show. 5.45 The Joy Of Painting. 6.15 Alone. 7.05 Jeopardy! 7.35 8 Out Of 10 Cats Does Countdown. 8.30 Escaping Polygamy. 9.20 Adult Material. (Premiere) 11.10 Final Space. 11.35 Late Programs.</p>	<p>7MATE (60) 6am Morning Programs. 10.00 America's Game. 11.00 A Football Life. Noon Doomsday Preppers. 1.00 Ax Men. 2.00 Limitless. 2.30 Engineering Connections. 3.30 Life Off Road. 4.00 Al McGlashan's Fish'n With Mates. 4.30 Billion Dollar Wreck. 5.30 Storage Wars: Texas. 6.00 American Pickers. 7.00 Pawn Stars. 7.30 Highway Patrol. 8.30 Full Custom Garage. 9.30 Counting Cars. 10.30 Big Easy Motors. 11.00 Late Programs.</p>	<p>9GEM (52) 6am TV Shop. 7.00 Creflo. 7.30 TV Shop. 9.30 Danoz. 10.30 Ellen DeGeneres. 11.30 My Favorite Martian. Noon ER. 1.00 Days Of Our Lives. (Return) 1.55 The Young And The Restless. (Return) 2.50 Antiques Roadshow. 3.20 MOVIE: The Night My Number Came Up. (1955, PG) 5.20 Heartbeat. 6.30 Antiques Roadshow. 7.30 New Tricks. 8.40 Halifax f.p. 10.40 Late Programs.</p>	<p>BOLD (81) 6am Home Shopping. 8.00 Diagnosis Murder. 9.00 Mission: Impossible. 10.00 Jake And The Fatman. 11.00 MacGyver. Noon NCIS. 1.00 WIN's All Australian News. 2.00 L.A.'s Finest. 3.00 Bondi Rescue. 3.30 Diagnosis Murder. 4.30 Star Trek: The Next Generation. 5.30 Star Trek: Voyager. 6.30 Bondi Rescue. 7.30 NCIS. 8.30 CSI: Miami. 10.25 Elementary. 12.15am Shopping. 2.15 Late Programs.</p>
<p>NITV (34) 6am Morning Programs. 2pm Bamay. 2.30 Express Yourself. 3.00 Jarjums. 4.30 Move It Mob Style. 5.00 Fraggie Rock. 6.00 Pete & Pio's Kai Safari. 6.30 Off The Grid With Pio. 7.00 Our Stories. 7.20 Anthem Sessions Interstitials. 7.25 News. 7.30 Red CF Revival. 8.00 The Casketeers. 8.30 Trickster. 9.30 NITV News Update. 9.35 Hunting Aotearoa. 10.00 Football. NFL. 11.45 Late Programs.</p>	<p>SBS MOVIES (32) 6am Mosley. (2019, PG) 7.00 Song Of The Sea. (2014, PG) 8.45 Mr. Holmes. (2015, PG) 10.40 Belle & Sebastian. (2013, PG, French) 12.30pm Out Of Africa. (1985, PG) 3.30 Florence Foster Jenkins. (2016, PG) 5.35 The Assassin. (2015, PG, Mandarin) 7.35 Jowable. (2019, M) 9.30 Das Boot. (1981, M, German) 12.10am Girl. (2018, M, Flemish) 2.10 Stalingrad. (2013, MA15+, Russian) 4.35 Late Programs.</p>	<p>7TWO (62) 6am Morning Programs. 8.00 Harry's Practice. 9.00 Million Dollar Minute. 9.30 NBC Today. Noon Sydney Weekender. 12.30 Vasil's Garden. 1.00 World's Most Amazing Videos. 3.00 Million Dollar Minute. 3.30 Funniest Cutest Kittens Ever. 4.30 The Real Seachange. 5.00 Medical Emergency. 5.30 Escape To The Country. 6.30 Bargain Hunt. 7.30 Pie In The Sky. 8.30 Inspector Morse. 10.50 Late Programs.</p>	<p>9GO! (53) 6am Children's Programs. 11.00 Dance Moms. Noon Royal Pains. 1.00 The Mindy Project. 2.00 Tamara's World. 3.00 The Six Million Dollar Man. 4.00 Baywatch. 5.00 Knight Rider. 6.00 Malcolm. 7.00 The Nanny. 7.30 MOVIE: Little Fockers. (2010, M) 9.30 MOVIE: Knocked Up. (2007, MA15+) 12.05am Miami Vice. 1.00 Visions Of Greatness. 2.05 Dance Moms. 3.00 Beyblade Burst Rise. 3.30 Late Programs.</p>	<p>PEACH (82) 6am Charmed. 7.00 Dr Quinn. 8.00 Becker. 9.00 Raymond. 10.00 Cheers. 11.00 The Neighborhood. 11.30 WIN News. 12.30pm A Million Little Things. 1.30 King Of Queens. 2.30 Seinfeld. 3.00 Becker. 4.00 Raymond. 5.00 Frasier. 6.00 Friends. 6.30 Neighbours. 7.00 Friends. 8.00 The Big Bang Theory. 9.30 Seinfeld. 10.00 Mom. 11.00 Late Programs.</p>

Wednesday, December 2

<p>ABC (2) 6.00 News Breakfast. 9.00 ABC News Mornings. 10.00 Q+A. (Final, R) 11.00 Gardening Australia. (R) 12.00 ABC News At Noon. 12.30 National Press Club Address. 1.40 Media Watch. (PG, R) 2.00 Parliament Question Time. 3.10 ABC News Afternoons. 4.10 Father Brown. (PG, R) 5.00 Escape From The City. (R)</p> <p>6.00 The Drum. 7.00 ABC News. 7.30 7.30. Presented by Leigh Sales. 8.00 Hard Quiz. (PG) Presented by Tom Gleeson. 8.30 Gruen. Comedian Wil Anderson analyses the advertising industry and consumerism. 9.05 Reputation Rehab: Losing Control Of The Narrative. Hosted by Kirsten Drysdale and Zoe Norton Lodge. 9.35 Adam Hills: The Last Leg. UK-based panel show. 10.20 QI. (PG) 10.50 ABC Late News. 11.20 Media Watch. (PG, R) 11.40 The Leunig Fragments. (Mal, R) 12.35 No Offence. (Mals, R) 1.25 Parliament Question Time. 2.25 Rage. (MA15+adhlnsv) 4.30 The Drum. (R) 5.30 7.30. (R)</p>	<p>SBS (3) 6.00 WorldWatch. 10.30 German News. 11.00 Spanish News. 11.30 Turkish News. 12.00 Arabic News F24. 12.30 ABC America: World News Tonight. 1.00 PBS NewsHour. 2.00 The Employables. (Mal, R) 3.00 Perspective Shift. (PGa, R) 3.35 Little Bang's New Eye. (PG) 3.50 Breaking The Biz. (PG) 4.30 Shaun Micallef's Stairway To Heaven. (PG, R) 5.30 Letters And Numbers. (R)</p> <p>6.00 Mastermind Australia. (R) 6.30 SBS World News. 7.35 World's Most Luxurious... Homes. (PG) Takes a look at luxury homes. 8.30 Inside Cadbury: Chocolate Secrets Unwrapped. (R) Takes a look inside Britain's biggest confectionery company, Cadbury. 9.30 Miniseries: The Sister. (M) Part 1 of 4. 10.30 SBS World News Late. 11.00 24 Hours In Emergency: Lost For Words. (Ma, R) 11.55 MOVIE: Dr Knock. (2017, Malnv, R, France, Belgium) 1.55 Vikings. (MA15+av, R) 3.40 Great British Railway Journeys. (PG, R) 4.15 Full Frontal With Samantha Bee. (PGa, R) 4.45 Food Safari Fire: Bitesize. (R) 5.00 CGTN English News. 5.15 NHK World English News. 5.30 Deutsche Welle English News.</p>	<p>SEVEN (6) 6.00 Sunrise. 9.00 The Morning Show. (PG) 11.30 Seven Morning News. 12.00 MOVIE: A Star For Christmas. (2013, PGI, R) 2.00 The Secret Daughter. (PGa, R) 3.00 The Chase. 4.00 Seven News At 4. 5.00 The Chase Australia. (R)</p> <p>6.00 Seven News. 7.00 Border Security: Australia's Front Line. (PG, R) Flights arrive with passengers for a music festival. 7.30 Dogs Behaving (Very) Badly. (Return, PG) Follows dog trainer Graeme Hall as he finds long-lasting solutions for pet dogs with issues. 8.30 AACTA's Best Of The Decade: Australia Decides. (M) 10.00 MOVIE: Last Cab To Darwin. (2015, Mal, R) After a taxi driver is told he does not have long to live, he sets out on an epic journey to die on his own terms. Michael Caton, Jacki Weaver. 12.30 Code Black. (Ma, R) 1.30 Harry's Practice. (R) 2.00 Home Shopping. (R) 4.00 NBC Today. 5.00 Seven Early News. 5.30 Sunrise.</p>	<p>NINE (5) 6.00 Today. 9.00 Today Extra. (PG) 11.30 Morning News. 12.00 The Ellen DeGeneres Show. (PG) 1.00 Desperate Housewives. (Mas, R) 3.00 Tipping Point. (PG) 4.00 Millionaire Hot Seat. Hosted by Eddie McGuire. 5.00 Afternoon News.</p> <p>6.00 Nine News. 7.00 A Current Affair. 7.30 Paramedics. (Mm, R) Paramedics treat a car accident victim. 8.30 Kings Cross ER. (Mm, R) Takes a look at the emergency department in St Vincent's Hospital in Sydney's Kings Cross. 9.30 Chicago Med. (MA15+am) April and Noah disagree over how to deal with a woman who was assaulted. 10.30 Nine News Late. A look at the latest news and events. 11.00 Law & Order: Criminal Intent. (Mav, R) 11.50 Tipping Point. (PG, R) 12.45 Garden Gurus Moments. 1.00 A Current Affair. (R) 1.30 TV Shop: Home Shopping. (R) 2.30 Global Shop. 3.00 TV Shop: Home Shopping. (R) 5.00 News Early Edition. 5.30 Today.</p>	<p>WIN (8) 6.00 Headline News. 8.00 Studio 10. (PG) 12.00 Dr Phil. 1.00 Jamie's Easy Meals For Every Day. (R) 2.00 Entertainment Tonight. 2.30 Three Veg And Meat. (R) 3.00 Judge Judy. (PG) 3.30 Left Off The Map. 4.00 Farm To Fork. (PG) 4.30 The Bold And The Beautiful. (PG) 5.00 10 News First.</p> <p>6.30 The Project. The hosts and guest panellists take a look at the day's news, events and hot topics. 7.30 Jamie's Easy Meals For Every Day. British chef Jamie Oliver uses affordable ingredients to reinvent some family favourites at his home in Essex, England, including new spins on the iconic fish and chips and potato mash. 8.30 Bull. 10.30 The Masked Singer USA. Celebrities compete in a singing contest where their identities are concealed by a mask. Hosted by Nick Cannon. 11.30 WIN's All Australian News. 12.30 The Late Show With Stephen Colbert. (PG) Hosted by Stephen Colbert. 1.30 Home Shopping. (R) 4.00 CBS This Morning. Morning news and talk show. 5.30 Headline News Early.</p>
<p>ABC COMEDY (22) 6am Children's Programs. 7.15pm Odd Squad. 7.30 Spicks And Specks. 8.30 Friday Night Dinner. 8.55 The IT Crowd. 9.20 Rosehaven. 9.45 Frontline. 10.15 The Thick Of It. 10.45 Inside No. 9. 11.15 Squinters. 11.45 Red Dwarf. 12.15am Threesome. 12.35 Green Wing. 1.30 The Catherine Tate Show. 2.00 300 Years Of French And Saunders. 2.50 News Update. 2.55 Close. 5.00 Five Minutes More. 5.05 Late Programs.</p>	<p>VICELAND (31) 6am WorldWatch. Noon Child Genius. 2.05 Beat The Internet. 2.30 Game Of Bros. 3.00 Hunting Hitler. 3.50 WorldWatch. 5.15 The Gadget Show. 5.45 The Joy Of Painting. 6.15 Alone. 7.05 Jeopardy! 7.35 8 Out Of 10 Cats Does Countdown. 8.30 MOVIE: Notorious. (2009, MA15+) 10.40 MOVIE: Flash Gordon. (1980, PG) 12.40am MOVIE: Desperado. (1995, MA15+) 2.30 France 24. 3.00 Late Programs.</p>	<p>7MATE (60) 6am Morning Programs. 10.00 America's Game. 11.00 A Football Life. Noon Doodson's Preppers. 1.00 Ax Men. 2.00 Limitless. 2.30 Engineering Connections. 3.30 Life Off Road. 4.00 Al McGlashan's Fish'n With Mates. 4.30 Outback Truckers. 5.30 Storage Wars: Texas. 6.00 American Pickers. 7.00 Pawn Stars. 7.30 The Simpsons. 8.30 Family Guy. 9.30 American Dad! 10.30 Family Guy. 11.00 Late Programs.</p>	<p>9GEM (52) 6am TV Shop: Home Shopping. 7.00 Creflo Dollar Ministries. 7.30 TV Shop: Home Shopping. 10.30 The Ellen DeGeneres Show. 11.30 My Favorite Martian. Noon ER. 1.00 Days Of Our Lives. 1.55 The Young And The Restless. 2.50 Antiques Roadshow. 3.20 MOVIE: School For Scoundrels. (1960) 5.20 Heartbeat. 6.30 Antiques Roadshow. 7.30 As Time Goes By. 8.50 Midsomer Murders. 11.00 Late Programs.</p>	<p>BOLD (81) 6am Home Shopping. 8.00 Diagnosis Murder. 9.00 Mission: Impossible. 10.00 Jake And The Fatman. 11.00 MacGyver. Noon NCIS. 1.00 WIN's All Australian News. 2.00 L.A.'s Finest. 3.00 Bondi Rescue. 3.30 Diagnosis Murder. 4.30 Star Trek: The Next Generation. 5.30 Star Trek: Voyager. 6.30 Bondi Rescue. 7.30 NCIS. 8.30 NCIS: Los Angeles. 12.10am Shopping. 2.10 Late Programs.</p>
<p>NITV (34) 6am Morning Programs. 1.30pm Red Chef Revival. 2.00 Intune 08: Neil Murray And Shaz Lane. 3.00 Jarjums. 4.30 Move It Mob Style. 5.00 Fraggie Rock. 6.00 Pete & Pio's Kai Safari. 6.30 Off The Grid With Pio. 7.00 Our Stories. 7.20 Anthem Sessions Interstitials. 7.25 News. 7.30 Cold Justice. 8.30 The Rape Of Recy Taylor. 10.00 News. 10.05 Indictment: The Crimes Of Shelly Chartier. 11.00 Late Programs.</p>	<p>SBS MOVIES (32) 6am Belle & Sebastian. (2013, PG, French) 7.50 Florence Foster Jenkins. (2016, PG) 9.55 The Assassin. (2015, PG, Mandarin) 11.55 Whisky Galore. (2016, PG) 1.50pm Mosley. (2019, PG) 3.40 The Ash Lad. (2017, PG, Norwegian) 5.35 Mr. Holmes. (2015, PG) 7.30 Ip Man 3. (2015, M, Cantonese) 9.30 The Counterfeiters. (2007, MA15+, German) 11.20 Late Programs.</p>	<p>7TWO (62) 6am Morning Programs. 8.00 Harry's Practice. 9.00 Million Dollar Minute. 9.30 NBC Today. Noon Creek To Coast. 12.30 Weekender. 1.00 World's Most Amazing Videos. 3.00 Million Dollar Minute. 3.30 Cutest Ever Puppy Party. 4.30 The Real Seachange. 5.00 Medical Emergency. 5.30 Escape To The Country. 6.30 Bargain Hunt. 7.30 The Coroner. 8.30 Lewis. 10.30 Jonathan Creek. 11.40 Late Programs.</p>	<p>9GO! (53) 6am Children's Programs. 11.00 Dance Moms. Noon Royal Pains. 1.00 The Mindy Project. 2.00 Tamara's World. 3.00 The Six Million Dollar Man. 4.00 Baywatch. 5.00 Knight Rider. 6.00 Malcolm. 7.00 The Nanny. 7.30 Paranormal Caught On Camera. 8.30 MOVIE: Underworld: Evolution. (2006, MA15+) 10.40 Paranormal Caught On Camera. 11.40 Late Programs.</p>	<p>PEACH (82) 6am Charmed. 7.00 Dr Quinn. 8.00 Becker. 9.00 Raymond. 10.00 Cheers. 11.00 The Neighborhood. 11.30 WIN's All Australian News. 12.30pm A Million Little Things. 1.30 Medium. 2.30 The King Of Queens. 3.30 Seinfeld. 4.00 Everybody Loves Raymond. 5.00 Frasier. 6.00 Friends. 6.30 Neighbours. 7.00 Friends. 8.00 The Big Bang Theory. 9.30 Seinfeld. 10.00 2 Broke Girls. 11.00 Late Programs.</p>



Organise paper delivery to your home EVERY FRIDAY!



Foster's Newsagency
 Phone: (08) 8725 4140

Chapmans Newsagency
 Phone: (08) 8725 3300

Thursday, December 3

<p>ABC (2) 6.00 News Breakfast. 9.00 ABC News Mornings. 10.00 Australian Story. (Final, R) 10.30 Landline Summer. (R) 11.00 Gardening Australia. (R) 12.00 ABC News At Noon. 1.00 Hard Quiz. (PG, R) 1.30 Reputation Rehab. (R) 2.00 Parliament Question Time. 3.10 ABC News Afternoons. 4.10 Father Brown. (Final, PG, R) 5.00 Escape From The City. (R)</p> <p>6.00 The Drum. 7.00 ABC News. 7.30 7.30. Presented by Leigh Sales. 8.00 Scottish Vets Down Under. (PG) Dr Mike assists a newborn foal. 8.30 Griff's Great Kiwi Road Trip: Jump Off A Cliff. (R) Part 3 of 3. Griff Rhys Jones' exploration of New Zealand's back roads concludes. 9.20 Death In Paradise. (Mv, R) The police are stunned by another murder. 10.20 Anh's Brush With Fame: Deborah Hutton. (PG, R) 10.50 ABC Late News. 11.20 Louis Theroux's Weird Weekends. (Malns, R) 1.00 Parliament Question Time. 2.00 Rage. (MA15+adhlnsv) 4.30 The Drum. (R) 5.30 7.30. (R)</p>	<p>SBS (3) 6.00 Morning Programs. 2.40 Frances And Annie. (PG) 2.50 I Am Black And Beautiful. (PG) 3.00 Beautiful. (PG) 3.15 Can You See Me? (PG) 3.25 We Are One. (PG) 3.30 Gambling With Minds. (PG) 3.40 Gratus. (PG) 3.50 I Am Emanuel. (PG) 4.10 One Giant Leap. (PG) 4.20 Inclusion Makes The World More Vibrant. (PG) 4.25 Focus On Ability Film Festival. (PG) 5.30 Letters And Numbers. (R)</p> <p>6.00 Mastermind Australia. (R) 6.30 SBS World News. 7.35 World's Most Luxurious... Hotels. (PG) A look at Hotel Adlon Kempinski. 8.30 Empire With Michael Portillo. (PG) Part 3 of 4. Michael Portillo explores how the lure of riches led Britain into barbaric wars. 9.25 Fargo. (Final, MA15+) Josto gets revenge. 10.30 SBS World News Late. 11.00 24 Hours In Police Custody: A Second Chance. (Mal, R) 11.55 On Becoming A God In Central Florida. (Malsv, R) 4.20 Full Frontal With Samantha Bee. (Mals, R) 4.50 Food Safari Fire: Bitesize. (R) 5.00 CGTN English News. 5.15 NHK World English News. 5.30 Deutsche Welle English News.</p>	<p>SEVEN (6) 6.00 Sunrise. 9.00 The Morning Show. (PG) 11.30 Seven Morning News. 12.00 MOVIE: Christmas Mix. (2014, PGI, R) 2.00 The Secret Daughter. (PGI, R) 3.00 The Chase. (R) 4.00 Seven News At 4. 5.00 The Chase Australia. (R)</p> <p>6.00 Seven News. 7.00 Border Security: Australia's Front Line. (PG, R) A man arrives from the US on a tourist visa. 7.30 Highway Patrol Special. (PGdl) A look at badly behaved drivers. 8.30 The Front Bar: Cricket Edition. (MI) Sam Pang, Mick Molloy and Andy Maher take a lighter look at the cricketing world. 9.30 The Amazing Race. (PG) The teams travel to Almaty, Kazakhstan, where they must brave the cold weather. 11.30 Autopsy USA: Chris Farley. (MA15+d, R) 12.30 Blindspot. (Mv, R) 1.30 The Zoo. (R) 2.00 Home Shopping. (R) 4.00 NBC Today. 5.00 Seven Early News. 5.30 Sunrise.</p>	<p>NINE (5) 6.00 Today. 9.00 Today Extra. (PG) 11.30 Morning News. 12.00 The Ellen DeGeneres Show. (PG) 1.00 Desperate Housewives. (Ms, R) 3.00 Tipping Point. (PG) 4.00 Millionaire Hot Seat. (R) Hosted by Eddie McGuire. 5.00 Afternoon News.</p> <p>6.00 Nine News. 7.00 A Current Affair. 7.30 Great Getaways. (PG) Takes a look at holiday destinations. 8.30 Race Across The World. (PGI) Setting off from Panama City, the teams head to the Caribbean Sea where they encounter complications when a state of emergency is declared at their next checkpoint. Narrated by John Hannah. 11.00 Nine News Late. A look at the latest news and events. 11.30 World's Wildest Flights. (Ma, R) 12.25 Tipping Point. (PG, R) 1.30 TV Shop: Home Shopping. (R) 2.30 Global Shop. 3.00 TV Shop: Home Shopping. (R) 5.00 News Early Edition. 5.30 Today.</p>	<p>WIN (8) 6.00 Headline News. 8.00 Studio 10. (PG) 12.00 Dr Phil. 1.00 Jamie's Easy Meals For Every Day. (R) 2.00 Entertainment Tonight. 2.30 Three Veg And Meat. (R) 3.00 Judge Judy. (PG) 3.30 Left Off The Map. 4.00 Farm To Fork. (PG) 4.30 The Bold And The Beautiful. 5.00 10 News First.</p> <p>6.30 The Project. A look at the day's news. 7.30 Jamie's Easy Meals For Every Day. Jamie reinvents butter chicken. 8.30 Law & Order: SVU. (Mad) The Special Victims Unit struggles to find a serial predator who finds his victims on an online dating app and uses a date rape drug on them that leaves no evidence behind. Rollins receives some good news. 10.30 This Is Us. (M) Jack and Rebecca brace for puberty. 11.30 WIN's All Australian News. 12.30 The Project. (R) 1.30 The Late Show With Stephen Colbert. (PG) 2.30 Home Shopping. (R) 4.00 CBS This Morning. 5.30 Headline News Early.</p>
<p>ABC COMEDY (22) 6am Children's Programs. 7.15pm Odd Squad. 7.30 Spicks And Specks. 8.30 Hard Quiz. 9.00 Mock The Week. 9.30 Reputation Rehab. 10.00 Superwog. 10.25 Finding Joy. 10.50 Ghosts. 11.20 Inside No. 9. 11.50 Squinters. 12.20am Red Dwarf. 12.50 Threesome. 1.10 Green Wing. 2.05 News Update. 2.10 Close. 5.00 Five Minutes More. 5.05 Guess How Much I Love You. 5.15 Late Programs.</p>	<p>VICELAND (31) 6am WorldWatch. Noon Child Genius. 2.00 Beat The Internet. 2.25 Game Of Bros. 3.00 Hunting Hitler. 3.50 WorldWatch. 5.15 The Gadget Show. 5.45 The Joy Of Painting. 6.15 Alone. 7.05 Jeopardy! 7.35 8 Out Of 10 Cats Does Countdown. 8.30 The Curse Of Oak Island. 9.20 MOVIE: #Female Pleasure. (2018, MA15+) 11.05 Addicted Australia. 12.05am Late Programs.</p>	<p>7MATE (60) 6am Morning Programs. 10.00 America's Game. 11.00 A Football Life. Noon Doodson's Preppers. 1.00 Ax Men. 2.00 Limitless. 2.30 Mega Marine Machines. 3.30 Life Off Road. 4.00 Al McGlashan's Fish'n With Mates. 4.30 Outback Truckers. 5.30 Storage Wars: Texas. 6.00 American Pickers. 7.00 Pawn Stars. 8.30 MOVIE: The Long Kiss Goodnight. (1996, MA15+) 11.00 Late Programs.</p>	<p>9GEM (52) 6am TV Shop: Home Shopping. 7.00 Creflo Dollar Ministries. 7.30 TV Shop: Home Shopping. 10.30 The Ellen DeGeneres Show. 11.30 My Favorite Martian. Noon ER. 1.00 Days Of Our Lives. 1.55 The Young And The Restless. 2.50 Antiques Roadshow. 3.20 MOVIE: The Halfway House. (1944, PG) 5.20 Heartbeat. 6.30 Antiques Roadshow. 7.30 Poirot. 9.30 The First 48. 10.30 The Price Of Duty. 11.30 Late Programs.</p>	<p>BOLD (81) 6am Shopping. 8.00 Motor Racing. Formula 1. Race 15. Bahrain Grand Prix. Highlights. 9.00 Mission: Impossible. 10.00 Jake And The Fatman. 11.00 MacGyver. Noon NCIS. 1.00 WIN News. 2.00 L.A.'s Finest. 3.00 Bondi Rescue. 3.30 Diagnosis Murder. 4.30 ST: Next Gen. 5.30 ST: Voyager. 6.30 Bondi Rescue. 7.30 NCIS. 8.30 Hawaii Five-0. 10.30 SEAL Team. 11.30 Late Programs.</p>
<p>NITV (34) 6am Morning Programs. 2pm Indictment: The Crimes Of Shelly Chartier. 2.55 Other Side Of The Rock. 3.00 Jarjums. 3.55 Raven's Quest. 4.00 Musomagic. 4.30 Move It Mob Style. 5.00 Fraggie Rock. 6.00 Pete & Pio's Kai Safari. 6.30 Off The Grid With Pio. 7.00 Our Stories. 7.20 Anthem Sessions Interstitials. 7.25 News. 7.30 Black As. 7.40 American Soul. 8.30 MOVIE: American Gangster. (2007, MA15+) 11.15 Late Programs.</p>	<p>SBS MOVIES (32) 6am Mr. Holmes. (2015, PG) 7.55 Polina. (2016, PG, French) 9.55 The Ash Lad. (2017, PG, Norwegian) 11.50 Florence Foster Jenkins. (2016, PG) 1.55pm Heidi. (2015, PG, German) 4.00 Bill. (2015, PG) 5.45 Whisky Galore. (2016, PG) 7.40 The Cobbler. (2014, M) 9.30 Downfall. (2004, MA15+, German) 12.20am Ip Man 3. (2015, M, Cantonese) 2.20 The Counterfeiters. (2007, MA15+, German) 4.15 Late Programs.</p>	<p>7TWO (62) 6am Home Shopping. 7.00 Larry The Wonderpup. 8.00 Harry's Practice. 9.00 Million Dollar Minute. 9.30 NBC Today. Noon Hospital. 1.00 World's Most Amazing Videos. 3.00 Million Dollar Minute. 3.30 Funniest Ever Toddlers. 4.30 The Real Seachange. 5.00 Under The Hammer. 5.30 Escape To The Country. 6.30 Bargain Hunt. 7.30 Father Brown. 8.30 Murdoch Mysteries. 11.30 Late Programs.</p>	<p>9GO! (53) 6am Children's Programs. 11.00 Dance Moms. Noon Royal Pains. 1.00 The Mindy Project. 2.00 Tamara's World. 3.00 The Six Million Dollar Man. 4.00 Baywatch. 5.00 Knight Rider. 6.00 Malcolm. 7.00 The Nanny. 7.30 MOVIE: Ace Ventura: When Nature Calls. (1995, PG) 9.30 MOVIE: American Pie 2. (2001, MA15+) 11.30 The Nanny. Midnight Baywatch. 1.00 Xtreme Collixtion. 2.00 Dance Moms. 2.50 Late Programs.</p>	<p>PEACH (82) 6am Charmed. 7.00 Dr Quinn. 8.00 Frasier. 9.00 Raymond. 10.00 Cheers. 11.00 The Neighborhood. 11.30 WIN's All Australian News. 12.30pm A Million Little Things. 1.30 Medium. 2.30 The King Of Queens. 3.30 Seinfeld. 4.00 Everybody Loves Raymond. 5.00 Frasier. 6.00 Friends. 6.30 Neighbours. 7.00 Friends. 8.00 The Big Bang Theory. 9.30 Seinfeld. 10.30 Carol's Second Act. 11.00 Late Programs.</p>



Farm

Sowing seeds to dairy success

AS a stayer in an industry plagued by its fair share of challenges, Limestone Coast dairy farmer James Mann is assembling the pieces of the puzzle for an efficient, sustainable business.

For James and his wife Robyn, who built their 20 million litre per year Donovans Dairy from the ground-up, this 'jigsaw' boils down to understanding their profit drivers and demanding a value proposition from every investment, whether that be a new machinery or acquiring more land.

Investment in land has underpinned their expansion from 120 to 2300 milking cows in the region, while judicious investments in machinery has taken their business to the next level.

Mr Mann believes in outsourcing to the experts and relies on contractors for most of his cropping program including sowing, silage and around 40pc of hay mowing.

When it comes to activities which bolster the profit drivers of an intensive livestock business - fertiliser and feed - he keeps it in-house and relies on his John Deere fleet.

The most used machine, a 6175M Tractor, clocked up 3300 hours in the first 14 months.

The 6M is responsible for feeding out 15,000 tonnes of chopped silage, 3000 silage rolls and up to 1500 bales of hay and straw each year.

It is paired with a 683R Front End Loader featuring the new Automatic Mast Latch for quicker connection and disconnection.



HARD WORK PAYS OFF: Donovans Dairy's James Mann said investing in machinery underpins their efficient, sustainable business and the John Deere 6175M Tractor its most used machine.

With numerous operators needing to sit behind the wheel, Mr Mann's purchase criteria included the ability to ensure consistency and efficiency.

This is where JDLink™ has shone across

the Donovans Dairy operation.

"We employ 24 full-time staff and three of these do the feeding out, so technology needs to be easy to use, easy to track and efficient," he said.

"One of the reasons I bought the 6M Tractor was it was the most comfortable tractor I had been in but, with the growth of the business, I don't get to drive it much anymore."

Continued page 47



NEW MODELS IN STOCK NOW

New John Deere 6M Series available at Wickham Flower now

- New updated cabin
- Digital corner post display
- Tier 2 engines
- Integrated Auto Trac™



BORDERTOWN * NARACOORTE * KEITH * MT GAMBIER

JOHN DEERE 6M 110hp - 195hp models



12472405-C649-20

WEATHER

FORECAST

Warnings

See www.bom.gov.au/australia/warnings

SOUTH AUSTRALIA:

State Forecast:

Dry apart from possible storms near the western border late afternoon and evening. Hot about southern coasts, very hot elsewhere. Moderate northeast to northwest winds, fresh at times in the west and south, shifting southerly over the Nullarbor Plain and near southern coasts from late afternoon.

Lower South East District:

Very hot and mostly sunny. Winds east to northeasterly 20 to 30 km/h tending west to northwesterly 25 to 35 km/h in the middle of the day then tending south to southwesterly 15 to 20 km/h in the late evening.

Saturday. Partly cloudy. High (70%) chance of showers, most likely in the evening. Winds south to southwesterly 15 to 20 km/h tending south to southeasterly 20 to 30 km/h during the morning then turning west to southwesterly during the evening.

Sunday. Partly cloudy. Slight (30%) chance of a shower in the morning. Winds south to southwesterly 15 to 25 km/h becoming light during the evening.

VICTORIA:

South West District:

Mostly sunny. Winds easterly 15 to 20 km/h shifting north to northwesterly 15 to 25 km/h during the morning.

Saturday. Cloudy. Medium (60%) chance of showers, most likely in the evening. Winds southerly 15 to 25 km/h.

Sunday. Cloudy. Medium (50%) chance of showers in the morning. Winds south to southwesterly 15 to 25 km/h becoming light during the evening.

MOUNT GAMBIER FORECAST

TODAY	TOMORROW	SUNDAY	MONDAY
Partly cloudy. 35	Showers increasing. 25	Possible shower. 20	Possible shower. 25

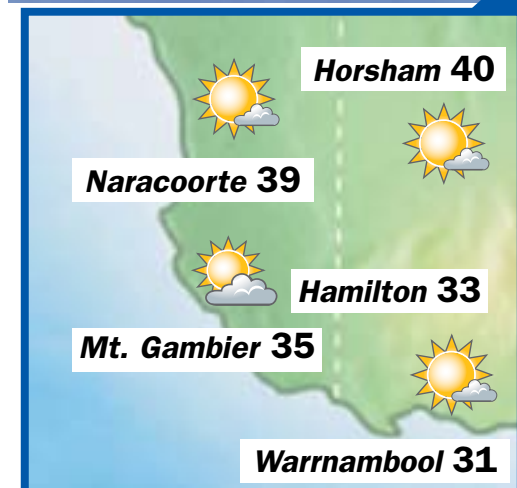
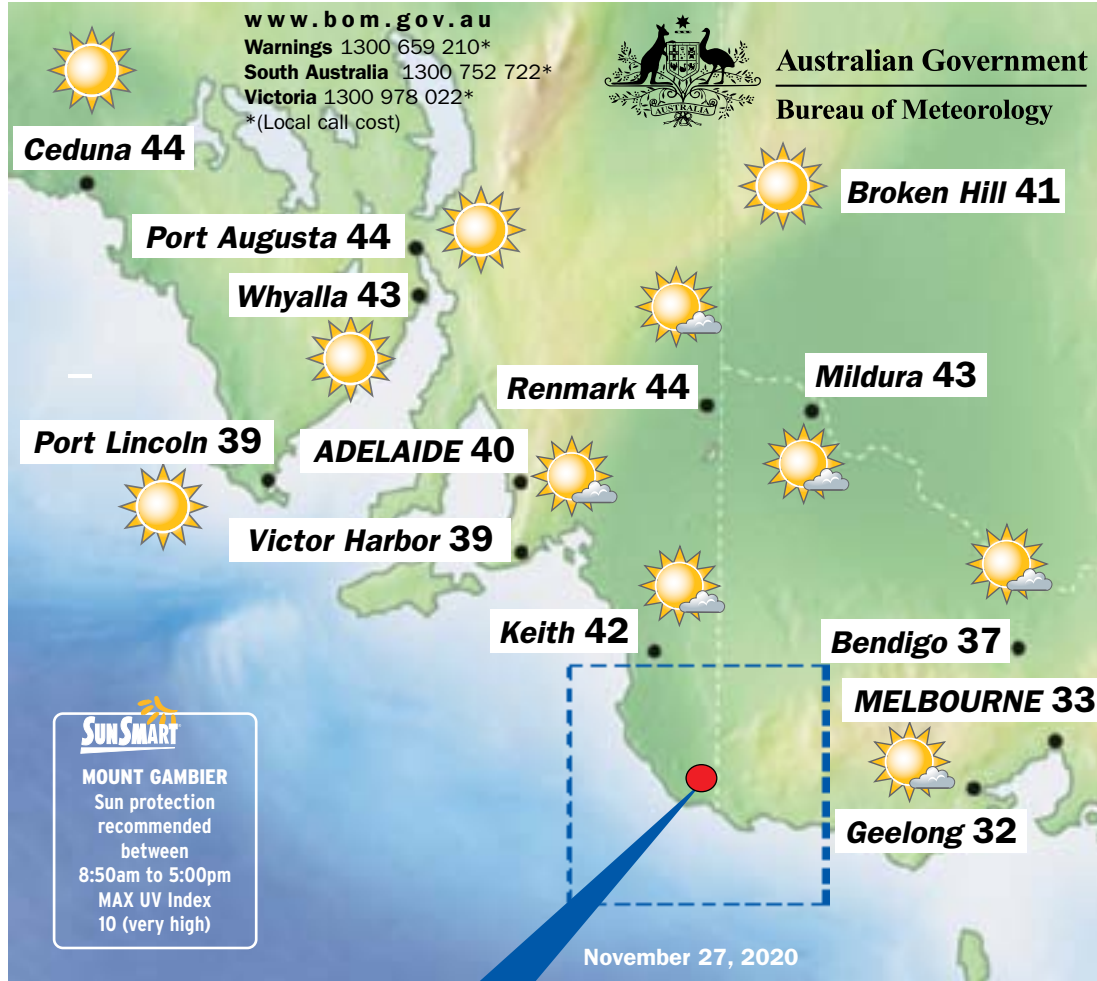
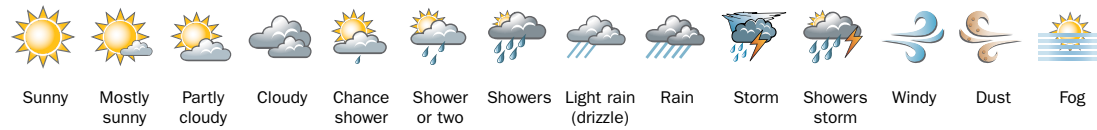

CAPITAL CITIES

City	Condition	Max
Adelaide	Mostly sunny.	40
Brisbane	Partly cloudy.	29
Canberra	Partly cloudy.	29
Darwin	Showers, possible storm.	35
Hobart	Partly cloudy.	27
Melbourne	Mostly sunny.	33
Perth	Partly cloudy.	25
Sydney	Mostly sunny.	26

MOUNT GAMBIER

Rainfall:	
24 hours to 9am Wed	0.0 mm
Total for November	25.2 mm
Monthly average	46.4 mm
Temperature:	
Minimum to 9am Wed	10°C
Maximum to 3pm Wed	30°C
Average monthly maximum	20.5°C
Average monthly minimum	8.5°C

SUNRISE SUNSET

LOWER SOUTH EAST WATERS

Winds: East to northeasterly 15 to 20 knots becoming variable about 10 knots in the middle of the day then becoming south to southwesterly 10 to 15 knots in the evening. Seas: 1 to 2 metres, decreasing below 1 metre around midday. Swell: Southwesterly 4 to 5 metres, decreasing to 2.5 to 3 metres around midday. Weather: Partly cloudy.

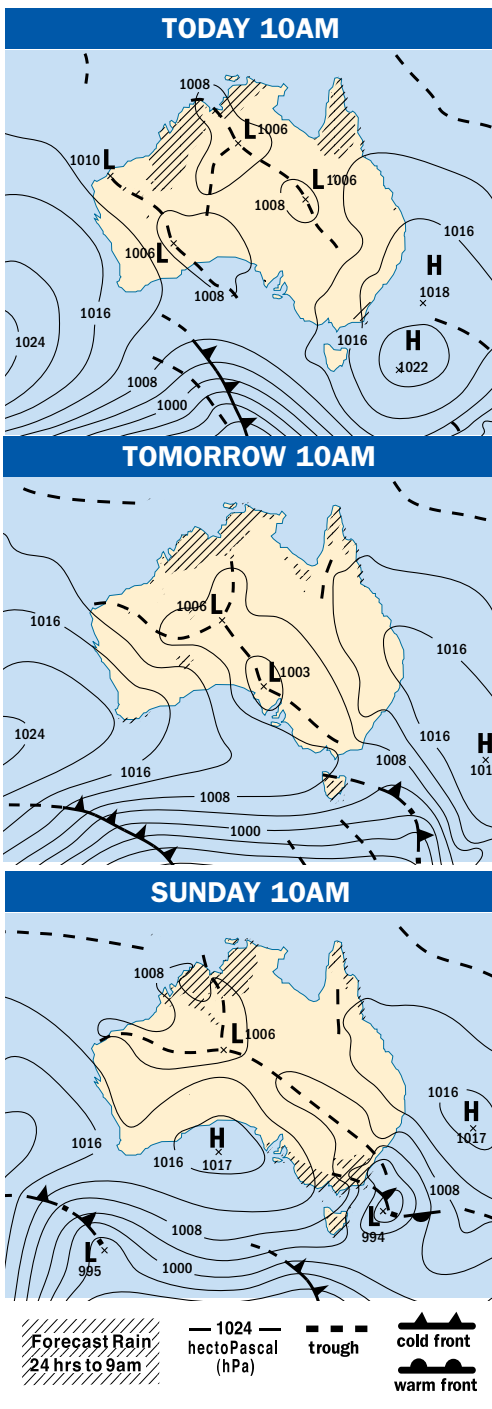

OBSERVATIONS

South Australian Observations Wednesday:

	*Max	Min	**Rain
Cape Jaffa	27	9	0
Coonawarra	31	9	0
Hindmarsh Is	34	13	0
Keith West	35	7	0
Lameroo	33	10	0
Mt Gambier	30	10	0
Naracoorte AP	33	9	0
Padthaway South	32	9	0
Robe	24	13	0

Victorian Observations Wednesday:

	*Max	Min	**Rain
Cape Nelson	26	13	0
Cape Otway	21	14	0.2
Casterton	29	9	0
Dartmoor	30	10	0
Hamilton	28	9	0
Horsham	32	10	0
Port Fairy	28	11	0
Portland	26	11	0
Warrnambool	28	11	0

*Maximum temperature to 3pm
**Rainfall totals 24 hours to 9am

THE WORLD

World conditions yesterday			
City	Weather	Max	Min
Athens	cloudy	16	10
Bangkok	storms	34	25
Beijing	mist	7	-3
Berlin	cloudy	8	1
Christchurch	fine	20	12
Denpasar	rain	33	26
Dublin	sunny	7	0
Hong Kong	fine	27	22
Honolulu	showers	28	21
Jakarta	rain	31	26
Johannesburg	fine	29	15
Kuala Lumpur	storms	31	24
London	cloudy	9	7
Los Angeles	sunny	21	9
Madrid	rain	12	10
Moscow	snow	2	1
New Delhi	rain	24	9
New York	rain	14	10
Paris	fine	11	3
Rome	fog	17	9
Seoul	fine	10	3
Singapore	storms	33	24
Suva	storms	29	23
Tel Aviv	storms	19	15
Tokyo	fine	17	10
Vancouver	showers	9	4
Wellington	showers	20	12

ENJOY YOUR DAY WITH THIS PAGE BROUGHT TO YOU BY

104 Penola Road Mount Gambier (08) 8725 7700

Fruit fly warning for south west Vic

RE Victoria is encouraging south-west residents to check their gardens and orchards for maggots, to support efforts to monitor for fruit flies in the region.

The department has warned the south-west region was at greater risk of fruit flies spreading from interstate after recent Mediterranean fruit fly outbreaks in South Australia's metropolitan area.

Mediterranean fruit fly is an exotic species to Victoria and is a significant threat to the state's multi-million-dollar fruit and vegetable industries.

"Fruit fly maggots are often found in the centre of the fruit. The maggots are five to 10mm long and creamy-white in colour," Agriculture Victoria domestic quarantine senior project officer Lavinia Zirnsak said.

"Fruit flies are usually active from September to May, so now is the time to keep a look out in your garden or on your farm to see if they are present," Ms Zirnsak said.

Ms Zirnsak said anyone who reports a suspect fruit fly infestation within the region would receive a free collection kit from Agriculture Victoria with instructions for submitting a sample for testing.

"It's as simple as placing the maggot infested piece of fruit or vegetable into a sealed plastic bag and sending it to our laboratory for identification, and then the sender will be notified of the result," she said.

Ms Zirnsak said it was important to follow good garden hygiene such as regularly monitoring for presence in your garden, picking fruit and vegetables as they ripen and disposing of unwanted fruit and scraps carefully.

"Other control methods include protecting trees, plants and produce through netting, gazebos and bags, baiting and trapping and using insecticide control," Ms Zirnsak said.

If you suspect you have fruit fly in your garden in the south-west, please call Agriculture Victoria on 136 186 or email market.access@agriculture.vic.gov.au.



Farm

Sowing seeds to success

From page 45

The 6M also has the tick of approval from staff, who requested "a tractor just like the one we already have" when it came time to replace an older 6155M Tractor.

Another 6175M Tractor will soon join the ranks and with features such as front and rear PTOs for greater mowing capacity, Mr Mann is confident it will keep the entire team happy.

It is a recipe for success with Mr Mann entrenched in Australia's dairy sector as chair of Dairy Australia and has notched up 30 years in the industry.

However, a hint of an accent gives away his United Kingdom origins.

He was raised on a mixed farm at Bawdsey, England, and came to Australia in the mid-1980s to study at Marcus Oldham College, Victoria.

In 1989, two years after James graduated from Marcus Oldham, he and Robyn purchased their first property, at Numurkah, near Shepparton, in Victoria.

They sold it nine years later to trade up to a more sizeable holding over the South Australian border at Wye, south-east of Mount Gambier.

This 600-hectare beef and sheep property was soon transformed and before long they were up and running.

They built a dairy and were milking just three months after they moved, expanding the dairy herd from the 400 cows brought over from Numurkah to 1200 head in the first year.

The Manns now farm 1700 hectares, including 10 centre pivots over 480 hectares of predominately perennial ryegrass and white clover, 40-50 hectares of corn for pasture renovation and silage production, dryland hay



EFFICIENT: Donovan's Dairy proprietor James Mann.

and silage production.

In addition to dairying, the livestock side of the business includes opportunistic cattle trading, composite ewes, and finishing Friesian bull calves off as two-year-old steers.

A contract with Lion Dairy & Drinks, and their proximity to milk processors on both sides of the border, enables them to direct product as required.

It took a lot of 'sweat-equity', plus a good relationship with the bank, but ask Mr Mann what drove this growth and the answer is simple: "I like to make things happen - I like to see a plan come together."

NUTRIEN MILLICENT

To be offered AuctionsPlus

Tuesday, 1st December, 11.30am SA time

Cashmore Oaklea Maternal Ewe Sale

A/C Terenga Kalangadoo

750 ewe lambs

Woolly June drop, weaned and crutched

400 ewe hoggets

shorn 2019 drop

All ewes Gudair vaccinated for OJD,

3 in 1 vaccine twice, backlined

Terenga purchases the top 10% performance

recorded maternal Cashmore Oaklea rams.

145% lambing percentage.

Nutrien



Vendor Ken Varcoe 0408 508 390

Jim Noonan 0428 838 423

14 McIntyre Road, Millicent | 08 8733 2733

12472543-CG49-20



MWJ TAKE PRIDE IN THEIR PRESENTATION OF YOUR LIVESTOCK

REMINDER AUCTION TODAY 2PM



335 ACRES OF OUTSTANDING REDGUM GRAZING COUNTRY AT TARPEENA COMES WITH AGENTS HIGHEST RECOMMENDATION

GLENBURNIE LIVESTOCK REPORT 25/11/20

Mixed price trends this week for the similar sized yarding of 1573. Some very good quality vealers and yearling heifers came forward and these sold at rates fully firm to dearer. The bullock run lacked the quality of recent weeks and sold at easier rates, whilst cows received strong competition and sold at fully firm rates.

BULLS: Sold at 9am

A larger yarding of bulls sold to firm competition leaving prices unchanged from the previous week making from 260-315c per kg.

Quotations: Boonaroo Pty Ltd 9 Ang Bulls 300c 801kg \$2403.

HEAVY STEERS & BULLOCKS: Drafted & Presented by Auctioneer Andrew Whan & Liam Durcan

Mixed results for the heavy steers and bullock run this week, with quality back on previous weeks. Exporters achieved bullocks from 340-380c per kg or 5-8c easier on last week. Manufacturing types 280-338c per kg. Feedlotters competed strongly on heavy steers at 388-421c per kg.

Quotations: Kent Props Lim x steers 406c 499kg \$2027. KJ & CM McIntyre Ang Her x steers 267c 630kg \$2312. KJ & MJ Mountford Ang Her x ox 364c 729kg \$2655. Reg Edwards & Son Her ox 352c 762kg \$2682. J Croser & Sons Shn steers 414c 498kg \$2062. KJ & CM McIntyre Ang Frs x steers 328c 545kg \$1787.

YEARLING & VEALERS: Drafted & Presented by Auctioneer Peter Creek & Scott Miller.

Quality again was very good, with some heifers starting to show the effects of the good season becoming wasty. A very good sale with vealers fully firm with the best steer vealers 420-460c per kg and heifer vealers 410-430c per kg. Heavy grass heifers over 500kg were firm, if they were showing too much condition, they were heavily discounted at 310-375c per kg. The heifers to the trade met stronger competition and sold 355-389c per kg or 5-10c dearer than last week.

Quotations: MWJ clients again presented an outstanding run of grass heifers. JF & JL Kitschke Poll Her heifers met strong demand with 12 at 386c 508kg \$1963 and 11 at 389c 462kg \$1800. NB & BJ Baker MG heifers 368c 506kg \$1863. RD & JM Mickel Her heifers 382c 488kg \$1865. Reg Edwards & Son Poll Her heifers 387c 449kg \$1738. Quality Sim x steer vealers Tugulawa Blood A/c Fourwinds 435c 408kg \$1776 and heifer vealers 424c 386kg \$1640.

COWS: Drafted & Presented by Auctioneer Liam Durcan & Andrew Whan.

A small run of mainly heavy beef cows this week that sold to strong demand to be fully firm on last week. Heavy beef cows 288-322c per kg, light beef cows 240-270c per kg.

Quotations: J Croser & Sons Shn cows 316c 642kg \$2029. Miss O Pratt Ang cow 320c 810kg \$2592. T & S Pastoral Ang cows 320c 672kg \$2150 and 316c 605kg \$1913. DI & SG Pratt Poll Her cows 306c 603kg \$1846.

SHEEP & LAMBS: Drafted & Presented by Auctioneer Scott Miller & Liam Durcan

10,589 sheep and lambs sold, 477 less than last week. The similar number yarded to last week was met with solid competition throughout the sale. The ever keen restockers mixing it with wholesale buyers. A good percentage of the sale was of export lambs, these quality fresh weighted lambs sold from \$217 to \$232 for 30kg plus and 26-30kg at \$189 to \$224. 24-26kg lambs were \$178 to \$190. The medium trade lambs 20-24kg sold from \$152 to \$171 or at \$7.20-\$7.50 per kg. Lighter trade lambs 16-20kg were \$140 to \$150 and were \$2.00-\$3.00 cheaper. Much lighter lambs 12-16kg were \$112-\$147. Heavy XB shorn ewes made from \$150 to \$244.

Quotations: M & B Hamill 112 lambs from \$208 to \$225. Engler Enterprises 54 lambs from \$175 to \$220. Lake Leak Holdings 129 lambs from \$176 to \$212. FW & ME Uphill 149 lambs from \$177 to \$204. GC & RIK Reichelt 145 lambs from \$160 to \$199. Braelee Past Co 59 lambs at \$198. Bassendean 500 lambs from \$143 to \$181. Day & Stevens 31 lambs at \$172. Woolwin Farming 59 lambs at \$164. PC & CA Feast 84 lambs at \$162. Reg Edwards & Son 18 heavy XB ewes \$244.

PRODUCERS PLEASE NOTE:

New versions of LPA NVDs are now available. Current versions of NVDs will continue to be accepted until 31/12/20. The new versions (C0720) can be ordered through your LPA online login or by phoning 1800 683 111 (Option 1).

Please follow our weekly market report on Facebook.

NEXT MOUNT GAMBIER STORE CATTLE SALE FRIDAY 11TH DECEMBER AT 10AM

MWJ REAL ESTATE: AUCTION TODAY 27/11/20 at 2pm on property

"Estate John Little" 189 Rust Road, Tarpeena

135.9Ha / 335Acres (approx). Outstanding high producing redgum country. A rare opportunity to purchase an immaculate high-quality rural farm within 15 minutes of Mount Gambier. Enquiries Peter Creek 0428 838 332 or Andrew Whan 0427 799 406

NEW LISTING: Open Saturday 28th Nov from 11.00am - 11.45am

47 Kirip Road, Glencoe \$295,000

Large 3 bedroom family home on 2023m2 (approx.) within walking distance to the Glencoe Primary School and local sporting complex. Kitchen with dishwasher and gas cooking, double garage, rain and bore water. Contact Jessie Gosden 0437 447 617



MILLER WHAN & JOHN PTY LTD

Livestock Agents & Auctioneers

Real Estate Agents M.R.E.I. - RLA 65651 - Members R.M.A.

70 Commercial Street West, Mount Gambier SA 5290

PH: 8723 1066 FAX: 8723 1101

Email: office@millerwhanandjohn.com.au

*** VISIT US NOW ONLINE AT www.millerwhanandjohn.com.au ***





NARACOORTE COMBINED AGENTS CHRISTMAS WEANER SALE



Naracoorte Regional Livestock Exchange
Thursday 3rd December 2020
Friday 4th December 2020

6,500

CATTLE

6,500

5,000

STEERS

5,000

Thursday 3rd December 2020 - 11am start (SA Time)

ELDERS

WV JAMES & SON "COORANGA" *EU
600 Ang Steers, Mar/Apr 20 dp
100 Ang/Simm X Steers, Mar/Apr 20 dp
100 Ang X Steers, Mar/Apr 20 dp
70 Speckle Park Steers, Mar/Apr 20 dp
LS JOHNSON & SONS *EU
150 Simm/HFD Steers, Mar/Apr 20 dp
100 Simm/HFD X Ang Steers, Mar/Apr 20 dp
JT & GM MCKAY
100 Ang Steers, Apr/May 20 dp
50 Ang X Steers, Apr/May 20 dp
20 Red Ang/Red Sim X Steers, Apr/May 20 dp
CHILDERLEY PARK *EU
120 Ang Steers, Mar/Apr 20 dp
40 Ang/Simm Steers, Mar/Apr 20 dp
JE & LR GOSSE *EU
80 Ang Steers, Apr/May 20 dp, WND
EH PITT & CO
60 Ang X Steers, Mar/Apr 20 dp
MA, LJ & SN BELL *EU
60 Ang Steers, Mar/Apr 20 dp
JW CHANDLER
60 SH/Blonde Steers, Mar/Apr 20 dp

BUNDY FARMS SHERRIFF
51 Ang Steers, Mar/Apr 20 dp, WND
DC & CR BRANSON
35 Ang Steers, Mar/Apr 20 dp
15 Ang X Steers, Mar/Apr 20 dp
NK & CE ELLIOTT *EU
50 Red Ang Steers, Mar/Apr 20 dp
HANDLEY PASTORAL CO
30 ANG/SIMM Steers, Feb/Mar 20dp
CD & JL MUSTER FAMILY TRUST *EU
17 Ang Steers, Feb/Mar 20 dp, WND
BG & BJ VOSS
12 Speckle Park/Ang X Steers, Mar/Apr 20 dp, WND

PPHS

PW & KM BRYSON *EU
500 Ang Steers, Feb/Mar 20 dp, WND
HEATHDALE *EU
80 Ang Steers, Feb/Mar 20 dp
SK & CJ TIERNEY
80 Ang Steers, Feb/Mar 20 dp, WND
LJ & ML PRICE *EU
80 Ang Steers, WND

TREVANGE *EU
70 Ang Steers, Mar/Apr 20 dp
AF & SM BRYSON *EU
70 Ang Steers, Feb/Mar 20 dp, WND
KARATTA PASTORAL
40 Ang Steers, Feb/Mar 20 dp
GB & RE HAGE *EU
40 Ang Steers
LN & JR SKEER
40 Sim/Ang X Steers, Jan/Feb 20 dp
LUDWIG & BATES
20 Ang X Steers, Mar/Apr 20 dp
MANNING & SHALLOW
16 Ang Steers, Apr/May 20 dp

THOMAS DEGARIS & CLARKSON

SA & GE SMITH 'LAKALA' *EU
235 Ang Steers, Feb/Mar 20 dp, WND

MB & TJ PARKER 'DIMJARRAH' *EU
90 Ang Steers, Apr/May 20 dp
N&S SMITH 'KATALPA' *EU
40 Ang/Hfd Steers, Mar/Apr 20 dp, WND
15 Char/Hfd Steers, Mar/Apr 20 dp, WND
MP & JK GROSVENOR 'MARLOW' *EU
50 Ang Steers, Apr/May 20 dp, WND
JA PARKER
40 Ang Steers, Mar/Apr 20 dp, WND
LT & JM WILSON 'BANKSIA'
30 Ang Steers, Mar/Apr 20 dp
STONE RISE
25 Hfd Steers, Mar/Apr 20 dp, WND
JR DRABSCH & CO
25 Ang Steers, Dec19/Jan20 dp, WND
WESTON FAMILY TRUST
15 Ang Steers, Mar/Apr 20 dp

NUTRIEN

S & R DIGIORGIO & SONS *EU *PCAS
650 Ang/Ang x Steers, Feb/Mar dp

BIGGIN HILL TRUST *PCAS
57 Ang Steers, Mar/Apr dp, Yard WND
OAKVIEW FARM TRUST *PCAS
40 Ang/Blk Sim x Steers, Yard WND
KW & ME FROST *PCAS
50 Angus Euro x Steers, Feb/Apr dp
GK & RJ SMITH *EU *PCAS
17 Angus Steers, Mar dp, WND
MILES BOX FARMS *PCAS
20 Angus Steers, Apr/May dp
OAKLEY FAMILY TRUST *PCAS
60 Sim/Ang/Shorthorn x Steers, Yard WND
30 Sim x Steers, Yard WND

SOUTHERN AUSTRALIAN LIVESTOCK

KANGARA
55 Ang/Hfd X Steers, Mar/Apr 20 dp, WND
CC & JC TIVER
25 Ang Steers, Apr 20 dp, WND

1,500

HEIFERS

1,500

Friday, 4th December, 2020 - 9 am start (SA Time)

ELDERS

WV JAMES & SON "COORANGA" *EU
250 Ang Heifers, Mar/Apr 20 dp
50 Ang/Black Simm Heifers, Mar/Apr 20 dp
50 Ang X Heifers, Mar/Apr 20 dp
CD & JL MUSTER FAMILY TRUST *EU
54 Ang Heifers, Feb/Mar 20dp, WND
EH PITT & CO
52 Ang X Heifers, Mar/Apr 20 dp
BUNDY FARMS SHERRIFF
43 Ang Heifers, Mar/Apr 20 dp, WND
CHILDERLEY PARK *EU
40 Ang/Simm Heifers, Mar/Apr 20 dp

JW CHANDLER
40 SH/Blonde Heifers, Mar/Apr 20 dp
JE & LR GOSSE *EU
30 Ang Heifers, Apr/May 20 dp, WND
NK & CE ELLIOTT *EU
20 Red Ang Heifers, Mar/Apr 20 dp
HANDLEY PASTORAL CO
18 ANG/SIMM Heifers, Feb/Mar 20dp

PPHS

AF & SM BRYSON *EU
70 Ang Heifers, Feb/Mar 20 dp, WND
SK & CJ TIERNEY
55 Ang Heifers, Feb/Mar 20 dp, WND

TREVANGE *EU
50 Ang Heifers, Mar/Apr 20 dp
LN & JR SKEER
40 Sim/Ang X Heifers, Jan/Feb 20 dp
LUDWIG & BATES
20 Ang X Heifers, Mar/Apr 20 dp
MANNING & SHALLOW
16 Ang Heifers, Apr/May dp

THOMAS DEGARIS & CLARKSON

MB & TJ PARKER 'DIMJARRAH' *EU
50 Ang Heifers, Apr/May 20 dp

MP & JK GROSVENOR 'MARLOW' *EU
50 Ang Heifers, Apr/May 20 dp, WND
JA PARKER
40 Ang Heifers, Mar/Apr 20 dp, WND
LT & JM WILSON 'BANKSIA'
30 Ang Heifers, Mar/Apr 20 dp
JR DRABSCH & CO
19 Ang Heifers, Dec19/Jan20 dp, WND
WESTON FAMILY TRUST
15 Ang Heifers, Mar/Apr 20 dp

NUTRIEN

OAKVIEW FARM TRUST *PCAS
35 Ang/Blk Sim x, Yerwal Black Sim, Yard WND

BIGGIN HILL TRUST *PCAS
48 Ang Heifers, Mar/Apr dp, Yard WND.
KW & ME FROST *PCAS
15 Angus Euro x Heifers, Feb/Apr dp
OAKLEY FAMILY TRUST *PCAS
50 Sim/Ang/Shorthorn x Heifers, Yard WND

SOUTHERN AUSTRALIAN LIVESTOCK

KANGARA
45 Ang/Hfd X Heifers, Mar/Apr 20 dp, WND

NARACOORTE COMBINED AGENTS NEW YEAR FEATURE SALES

7th January 2021, 11am Weaner Sale, Steers
8th January 2021, 9am Weaner Sale, Heifers

14th January 2021, 11am Female Sale

21st January 2021, 11am Weaner Sale, Steers
22nd January 2021, 9am Weaner Sale, Heifers

Naracoorte Combined Agents

For more details contact
www.theherdonline.com.au website



(08) 8762 1200
Richard Jennings



(08) 8765 7800
Josh Reeves



(08) 8762 3055
Robin Steen



08 8760 1300
Will Nolan



(08) 8737 2695
Darren Maney



12472409-NC48-20
VR4649261



Midfield Direct



Purchasing all lines of stock

INCLUDING BEEF & DAIRY COWS, BULLS, STEERS, HEIFERS, SHEEP
AND LAMBS FOR PROCESSING AND BACKGROUNDING

THE MIDFIELD GROUP ARE CURRENTLY LOOKING FOR FRIESIAN & F1 STEERS OF ALL WEIGHTS RANGES.

For more information please contact your local field representative.

Contact Us:

OUR FIELD OFFICER:
Keely Price 0418 504 171

Top Prices:

BULLS
Beef \$3584
Friesian \$3025

COWS
Beef \$2448
Friesian \$2096

LAMBS
Xbred \$231
Merino \$208

SHEEP
Xbred \$229
Merino \$233

Manufacturing Steer \$2954

• PROMPT PAYMENT • NO COMMISSION • NO FEES

CALL NOW TO ARRANGE YOUR STOCK COLLECTION 5563 4444

www.midfield.com.au





Farm

Numbers down, quality good

MOUNT GAMBIER CATTLE - WEDNESDAY 1573 (-20)

NUMBERS eased a little as agents yarded 1573 head.

These sold to the usual array of trade and processor buyers with feeder and restocker orders present and active across the offering.

Quality was generally good with the high-light being some outstanding vealer calves as the market sold from firm to a slightly easier trend.

Vealer steers to the trade held firm in price with these making from 413c to 460c with similar heifers selling from 383c to 451c/kg.

Feeder orders sourced steers from 413c to 429c and heifers from 382c to 388c while restockers were active on steers which sold from 430c to 442c/kg.

Yearling steers to the trade were small in number, easing up to 4c as they made from 358c to 393c whilst the heifer equivalents sold from 345c to 384c/kg.

Feeder orders were active on yearling steers making from 374c to 433c whilst the heifers sold from 374c to 388c/kg.

Grown steers and bullocks eased by 4c to 8c as they sold from 323c to 395c to the trade, whilst feeders saw sales from 352c to 421c/kg.

Grown heifers made from 301c to 389c to the trade as feeder buyers purchased from 316c to 387c as manufacturing steers made from 270c to 325c/kg.

Heavy cows held firm as they sold from 280c to 323c to the trade as the lighter types were making from 210c to 272c with restocker activity to a top of 270c and feeders purchased to 286c/kg.

Bulls sold from 260c to 315c/kg.

NARACOORTE CATTLE - 1608 (36)

NUMBERS rose slightly as agents yarded 1608 head of liveweight and open auction cattle.

These sold to the usual array of trade and processor buyers along with feeder and restocker orders.

Quality was generally good across the offering as the market sold to easier rates this week.

Vealers eased 10c to 15c as steers to the trade ranged from 425c to 440c, with similar heifers returning from 395c to 432c/kg.

Feeders sought steers from 378c to 439c, and heifers from 395c to 426c/kg.

Restockers turned steers back to paddock from 440c to 445c/kg.

Yearling steers to the trade made from 385c to 430c, with the heifer portion ranging from 313c to 405c/kg.

Feeder steers sold from 384c to 427c, with the feeder heifers ranging from 336c to 420c, as restockers sourced steers from 367c to 400c/kg.



Grown steers and bullocks lost up to 20c as they ranged from 338c to 385c to the trade, with feeder activity from 358c to 399c/kg.

Grown heifers returned from 300c to 390c to the trade, with feeder active here from 330c to also 390c/kg.

MOUNT GAMBIER SHEEP - WEDNESDAY 10,589 (-146)

NUMBERS eased slightly as agents yarded 10,021 lambs and 568 sheep to total 10,589 head overall.

These sold to the usual array of trade and processor buyers with a small group of active restockers present in the market.

Quality was generally good as agents presented a large number of heavy lambs with great weights and freshness in the skin however demand from the buying group wasn't as strong as the previous

week as the market sold to mainly softer trends.

Light lambs to the trade sold from \$112 to \$143 with the light weight 2 and 3 score trade types selling from \$140 to \$150/head.

Restockers turned light lambs back out from \$48 to \$134, whilst those with more conditioning sold from \$142 to \$158/head.

Trade weight 3 score lambs made from \$146 to \$171 to range from firm to \$3/head easier.

Heavy lambs sold from \$164 to \$190 to be \$4/head softer in price as most lambs returned vendors from 720c to 750c/kg cwt.

The extra heavy export weighted selection sold from \$189 to a market high of \$232/head.

Hoggets sold from \$170 to \$195/head.

Light ewes made from \$120 to \$138/head. Heavy ewes made from \$150 to a high of \$244/head to the trade.

A line of 4 1/2 year old composite ewes with a full skin were returned to the paddock from \$175 to \$214/head.

Wethers sold to \$194 whilst Rams sold to a top of \$80/head.

Manufacturing steers sold to 330c/kg.

as a number of these sought lambs from 20 to 22kg to pay up to \$168/head for lambs to grow on including an order from Ballarat who sourced a large

number.

This pushed the light trade and trade lambs along with these remaining firm in price on last week's rates while lambs outside of this category fell in price by up to \$6/head.

The trade purchases averaged around the 720c/kg cwt with the lighter lambs whilst restocker interest saw sales from 750c to 780c with some sales making to 800c/kg cwt.

Light lambs to the trade sold from \$50 to \$145 with the light weight trade 2 and 3 score selection making from \$138 to \$154/head.

Restockers sourced lighter weights from \$60 to \$135 and paid from \$147 to \$168/head for those with more conditioning.

Trade weight 3 score lambs returned from \$148 to \$177 as the heavy pens sold from \$163 to \$198, whilst the few extra heavy weight lambs returned from \$192 to the market high of \$231/head.

Hoggets made from \$121 to \$204/head.

Light ewes made from \$90 to \$124/head whilst medium weight ewes sold from \$126 to \$156 as the heavy pens were making from \$154 to \$236/head.

Wethers sold from \$163 to \$238/head. Rams sold from \$80 to a top of \$140/head.

Market reports reproduced courtesy of Meat & Livestock Australia Limited - www.mla.com.au

Heavy weight cows were 10c to 15c easier in price as they made from 284c to 315c/kg.

The light weight classes sold from 240c to 278c, with some feeder activity up to 276c/kg.

A small offering of bulls ranged from 276c to 300c/kg.

NARACOORTE SHEEP - TUESDAY 31,491 (3772)

LAMB numbers eased slightly and sheep made a return at Naracoorte Tuesday as agents yarded 27,417 lambs and 4074 sheep to total a combined 31,491 head overall.

These sold to a slightly smaller field of trade and processor buyers with a major supermarket missing as another large field of active restockers added very strong competition to the market.

Restockers moved up in weight this week



GB SHEARING

Glen Bauer

0409 529 817

Clean Professional Teams
for All Shearing Needs
Australia Wide

 **CHARLES STEWART** REAL ESTATE
www.charlesstewart.com.au
134 Fairy Street, Warrnambool (03) 5562 0620

A TOP BLOCK!



GREENWALD - 63.5 HECTARES/153 ACRES

- An outstanding out paddock for beef breeding and fattening purposes with 80 years of family ownership.
- Centrally situated with dual road frontages incl. Princes Hwy - 29km Heywood, 60km Mt Gambier, 70km Hamilton & 57km Casterton.
- Excellent subdivision of 6 main paddocks. Ideally watered for absentee purposes with 6 spring-fed dams - high rainfall seasonal security of around 40"/1000ml pa.
- Prolific evergreen ryegrass, fescue and clover pastures with long and strong fertiliser history.
- Substantial bugle steel cattleyards - machinery shedding - power connected.

A wonderful opportunity to purchase a first-class fattening land tract - Inspection highly recommended with the selling agents.

For Sale by EOI close Thurs December 17 at 5pm | Nick Adamson 0418 571 589 | Barrie Hutchison 0447 271 787

UPDATED HYUNDAI I30N

BY EWAN KENNEDY

HYUNDAI Motor has unveiled details of the updated i30 N that will reach Australia in the first half of 2021.

Major features are a new wet-type eight-speed dual-clutch automatic and advanced driver assistance and safety features.

Changes to the outer front bumper corners incorporate air curtains to significantly improve the airflow and reduce turbulence into the wheel housing.

The new i30 hatchback N features an updated tail but the rear of the i30 Fastback N remains unchanged. Two large exhaust pipes are integrated into the lower bumper diffuser.

It will be offered in seven exterior colours, including Performance Blue, which is exclusive to Hyundai N models.

The five-double-spoke 19-inch forged alloy wheels are 14.4 kg lighter than the current 19-inch casted alloy wheels. Their dark satin grey matte finish, contrasting with the N-specific red brake callipers with N logo.

The gripping the road are high-performance Pirelli P-Zero tyres, developed especially for the i30 N.

Inside, an analogue cluster includes features such as the active variable LED red zone, which varies according to engine oil temperature. The shift timing indicator, suggests to the driver the best time to switch gears.

New to this model are seatbelts with Performance Blue accents. The interior comes in one-tone Black with full cloth or artificial suede and leather seats.

For the first time, the i30 N has the option of N Light Seats which have pronounced bolsters for lateral support. N Light Seats are made of premium leather and Alcantara materials and have Performance Blue stitching and an illuminated N logo on an integrated headrest.

With the Performance Package, 2.0-litre turbocharged engine now delivers 206kW, an increase of 4kW over the original i30 N. The maximum torque for the Performance Package has been increased by 39 Nm to 392 Nm. Peak torque is produced from 1950-4600 rpm.

It's offered with a six-speed manual or six-speed dual-clutch auto.

The zero to 100 km/h figures is now 5.9 secs, a significant reduction of 0.2 seconds. It also lets owners claim it as a five-second car. (OK, the maths are wrong, but it's there's no rounding-down in the boasting stakes.)

As with its predecessor, the new i30 N is equipped with a range of high-performance driving features including rev matching, launch control and a rear stiffness bar.



Changes to the shape of the Hyundai i30 N improve aerodynamics.

The N DCT enables three new N performance functions: N Grin Shift, N Power Shift and N Track Sense Shift.

N Grin Shift releases maximum power of the engine and transmission for 20 seconds. To activate, the driver pushes a button on the steering wheel, and a countdown begins on the cluster showing the remaining seconds for this function.

N Power Shift engages when the car accelerates with more than 90 percent of throttle, thereby mitigating any reduction in torque by using upshifts to deliver maximum power to the wheels.

Finally, N Track Sense Shift recognises when the road conditions are optimal for dynamic driving, for example on a racetrack, and activates automatically.

With the Performance Package drivers benefit from the N Corner Carving Differential, an Electronically Controlled Limited Slip Differential.

Additionally for the Performance Package, the front brake disc size has been increased from 345mm to 360mm for a better braking performance.

The new i30 N features a Performance Driving Data System to monitor and improve the



driver's track skills, with updated graphics for even more ease of use. This feature saves and displays driving data, including information on power, torque, turbo boost. It also includes a lap and acceleration timer, which comes in handy on the track.

The new Hyundai i30 N will reach Australia in the first half of 2021, details of the model line-up and pricing will be given closer to the launch.



Ford's baby SUV is a cute looking little jigger.



FORD'S SMART NEW BABY SUV

BY EWAN KENNEDY

FORD Puma is a small SUV that's as much a tall hatchback as a would-be off-road vehicle.

This type of vehicle is becoming ever more popular because of the extra interior space, also due to older folks being able to get in and out of the higher seating position.

Puma is powered by a 1.0-litre Eco-Boost turbo-petrol three-cylinder engine that produces up to 92kW and 170Nm.

Power is sent to the front wheels by way of a seven-speed dual-clutch automatic. There's no AWD version.

The base Puma rides on 17-inch alloy wheels. It has LED headlights, a chromed grille, black window surrounds.

It has an 8.0-inch touchscreen Sync3 multimedia system, satellite navigation, remote smartphone connectivity, Apple CarPlay and Android Auto support, a seven-speaker sound system, digital radio, Bluetooth connectivity, two USB ports, wireless smartphone charging, cloth trim and a leather-trimmed steering wheel.

Puma ST-Line has sports suspension, a matte-black mesh grille insert, side skirts, body-colour wheelarches, and a larger rear spoiler.

There's a 12.3-inch digital instruments, sports seats, Race Red stitching, a flat-bottom steering wheel with paddle-shifters and metallic pedals.

Puma ST-Line V has 18-inch alloys, chromed exterior trim, darkened rear glass, a hands-free power-operated tailgate and keyless entry.

There's a leather-accented upholstery and grey stitching. Entertainment comes from a 10-speaker B&O Play sound system.

Ford Puma has host of high-tech safety features: autonomous emergency braking with pedestrian detection, lane-keep assist, traffic sign recognition, inattentive driver warning, tyre pressure monitoring, a reversing camera and rear parking sensors.

Ford Australia did a virtual reveal of the Puma so we haven't had a chance to see one in the metal. As soon as we do we'll provide our comprehensive drive report.

MODEL RANGE

- Puma: \$31,990 drive-away
- ST-Line: \$33,990 drive-away
- ST-Line V: \$36,990 drive-away

ICONIC HOLDEN SET TO EXCEED \$1M

A 1977 Holden LX Torana driven by renowned race car driver John Harvey during the 1977-79 Australian Touring Car Championship is up for auction this Saturday.

"Arguably one of the most important pieces of Australian Motor Racing History to go under the hammer in some time, this car is presented in the correct HTD Marlboro livery bearing #76 and running as good as the old days thundering around the tracks," Chief operations officer for Lloyds Auctions, Mr. Hames.

The 1977 Holden LX Torana was published online a few weeks ago with Lloyds confirming both national and international enquiry has been very strong.

"Who knows what this car could end up selling for, I wouldn't be surprised if it sells for \$2 million," Mr. Hames said.

"The significance and provenance of this car is paramount to Australian history and is something that is very special and extremely rare.

"There is no other like this car, it is one of one driven by legendary race car driver John Harvey."

The Torana was the most successful Australian Touring Car ever to be released by GMH.

Its achievements in the 1978 season have been unmatched or unrivalled by any other



ICON UP FOR GRABS: The iconic Holden Torana race car of John Harvey is expected to bring a handsome total at auction.

Australian motor car.

It created history as the first truly homologated car built purposely for motor racing and being the most successful by far.

This car includes a multitude of racing equipment including the spare tyres required for racing, Harvey's worn jacket, boots, helmet, trophies, racing records and a huge array of other memorabilia items.

The current custodian of the vehicle purchased the car in 2002 and has had an association with Harvey since 1999.

Harvey was kind enough to provide the racing history to the best of his knowledge.

Bidding for the car along with many other iconic classics is open now at www.lloyds-auctions.com.au with the auction ending tomorrow at 7pm AEDT time.

“ Does your new car
 come with
5 years FREE Servicing
 or a
FREE Towpack?!? ”

BRAND-NEW MAZDA BT-50
 THE COMPLETE PACKAGE

**INCREASED
 INSTANT
 ASSET TAX
 WRITE-OFF***
 NOW AVAILABLE FOR ELIGIBLE BUSINESSES



ZOOM-ZOOM



OGR  **MAZDA**

EXCLUSIVE OFFERS:

Brand-New Mazda BT-50 delivered with FREE Towpack.[^]
 OR/ 5 years FREE scheduled servicing ONLY on new
 Mazda Passenger cars throughout the range[^]

*Life is a journey...
 Enjoy the ride in your new car!
 from*



OGR Mount Gambier

33-41 Penola Road, Mount Gambier | LVD 2495

Phone sales direct (08) 8724 1177

Email: sales@ogr.com.au | www.ogr.com.au



[^]Offers exclusive to OGR. Terms & Conditions apply. To approved applicants. Excludes fleet, Government and rental. Vehicles must be ordered from November 2020 and minimum deposits paid prior to 24/12/2020 with finance approval by 31/12/2020. E&OE. *Eligibility criteria apply. Seek specialist Tax and Accounting advice to ascertain your business eligibility.



Network Classifieds

sales@networkclassifieds.com.au
networkclassifieds.com.au

1300 666 808

Trades & Services

Deadline

Placing your classified advert is so easy...

Phone: 1300 666 808 (Open 8.30-5pm Mon-Fri)
Email: sales@networkclassifieds.com.au (include your name, address and phone number)

We accept payment by:
VISA/MASTERCARD/EFTPOS
(1.5% credit card processing fee applies. Cheques and money orders can be posted in or hand delivered to our local office)

Deadline for all classifications is 4.30pm Wednesday.

Automotive

PHILMAYWALD
AUTO REPAIRS
Established 1985

HONEST PROFESSIONAL SERVICE

- Service & mechanical repairs to all makes & models + 4WD's
- Brake & clutch repairs • Electronic diagnosis

P: 8723 5222 M: 0408 235 221 • 2 Law street, Mount Gambier

Computer Services & Repairs

TECH SUPPORT BY
Technology Development Research & Support

TDRS

The Technical Support Specialists!

Ph 08 8725 0704
www.tdrs.net.au comms@techsupport.net.au

Computers

Cartridge World
SPEND LESS TO PRINT!

**INK • TONER • PRINTERS
PAPER • PRINTER SERVICING**

31 Crouch Street South, Mount Gambier
Ph. 08 8723 6044
www.cartridgeworld.com.au

Electricians

RW & DD GABRIEL
ELECTRICAL CONTRACTORS PTY LTD
60 years in business

Domestic, Commercial, Industrial
Prompt, Friendly, Professional Service

24 HOUR EMERGENCY SERVICE

10 Tandara Street, Mount Gambier
Phone 8725 8744
Email: admin@gabrielselectrical.com

Lenergan & Minchew

- Solar installer
- Home Battery Scheme Accredited
- Domestic & Commercial electrical
- Pump Sales, Installation & Service
- Data & telecommunications

Locally owned & operated business with 30+ years experience

8 Alexander Square, Millicent SA 5280 Phone 08 8733 4046

Fencing & Gates

M & M
Metal and Machinery
NEW & DOWN GRADE STEEL

- Fencing • Plate • Rhs • Pipe
- Mesh • DoorTrack

FARM GATES AND STOCK PANELS

PHONE: (08) 8723 0222
11 Fairlane Drive, Mt Gambier

Painters/Decorators

EVENSTROKES PAINTING SERVICE

ABN 89 314 559 593 Lic No. 148533C

0407 242 430

- Interior/Exterior • Decorative Finishes
- Free written quotes • Fully insured

TRACEY ESCREET traceyescree@gmail.com

Tiling

BEAUMONT TILES
1960 60 YEARS 2020

25 Bay Rd. Mount Gambier SA 5290
(08) 8723 9600
Monday - Friday: 7.30am - 5pm
Saturday: 9am - 12pm
#ichosebeaumonts

Announcements

Birthdays

100th

Dalwood Joan

Congratulations on reaching a magnificent milestone of 100 years of age on 25/11/20

Love from Peter, Bev, Kim, Sarah, Travis, Connor and Mia

Craig, Di, Ben, Tamara, Taleah and Brock

Birthdays

DALWOOD, Joan

Happy 100th Birthday to our very special Aunt.

Love and Best Wishes,
From Peter, Norma, Leanne, Howard and Families

Deaths

BATCHELOR Heather Kay, Passed away peacefully after a long battle with Lupus. Cherished wife of Ivan, Forever loved. Loved Stepmother and Mother-in-law of Helen, Leigh and Jaymie. Devoted and adored Nanny H to Jacob, Ellie-Louise and Ashton. Always in our hearts, thoughts and dreams. As per her wishes Heather was privately cremated. In the Care of South East Funeral Services 1 White Avenue Ph: 8725 4333

Deaths

BARNES
Gary John
Peacefully passed away on the 11th November 2020, in Broome WA Aged 68 years

Loved son of Ron (dec.) and Joy. Loving brother of Peter and Kaylene and brother-in-law to Karen and John. Husband of Halimah (dec.) and Partner of Geraldine. Much loved father of Jade, Sonimah, Ronald, Leith and Gary. Treasured Pop to all his grandchildren and great grandchildren.

Gone Diving
Always in our thoughts

DUNN
Claire Mary nee Pick
12.03.1932 - 18.11.2020 Aged 88 years.

Passed away peacefully in loving care at Estia Kensington Loving wife of Allan (dec.) Beloved mother of Ian, Carolyn, Richard, Annette and Peter. Beloved grandmother of Haley, Christopher, Rachel, Emily, Alice, Joshua, Annie, Charlie, Nathan, Joseph and Emma. Mother-in-law to Beverly (dec.), Louise and Trudy. Eldest sister of Annette Hills and Helen Haig Sister-in-law to Chris, Sandy, Gwen (dec.) and John (dec.) Loving Auntie to Trudy Hills and Brett Hills, Jordie Haig and Selina Haig.

Always so loving, thoughtful and kind.

What beautiful memories you leave behind.

You may have left this world but you will never leave our hearts and minds.

Memories of you are ours to keep

Rest forever, now pain free and at peace.

Another leaf has left our family tree.

Place your Announcement Notice with us.

Phone: 1300 666 808
sales@networkclassifieds.com.au

Deaths

GOULD
William Lindsay (Bill)

Passed away unexpectedly, surrounded by his family, in the Royal Adelaide Hospital, on Saturday, 14th November, 2020.

Aged 73 years.

Dear loved husband of Bev.

Loved Step-Father of Todd and Bronwyn, Guy and Sue-Anne.

Proud Pa Bill of Jake and Emily, Damon and Jack, Abbie and Ella.

Adored Great Pa Bill of Angus and Harvey.

We have so many happy memories; You will be forever in our hearts.

Deaths

SMITH
(nee Gower) Barbara Elaine
15.12.1940 - 22.11.2020

79 years young

Passed away peacefully in Boandik Crouch St. ACF on Sunday 22nd November 2020.

Devoted wife of Graham (dec).

Dear loved Daughter of Allan and Audrey (both dec).

Cherished sister of Beverley, Lynette, Jennifer., Heather, Allan and Haydn.

Adored Auntie, Great Aunt and Great Great Aunt to all her nieces and nephews.

Will be sadly missed. Forever in our Hearts.

A private service will be held for Barb.

Rosedale FUNERALS

Rebecca Bignell
8723 1046
Mount Gambier & Districts
Accredited Member NFDA

MULGREW
Peter John

Passed away peacefully, in Carol's arms in the Mount Gambier Hospital on Friday 13th November 2020.

Aged 72 years.

Much loved brother of Julie and brother-in-law of Wayne (dec).

Dearest Uncle of Paul, Katrina and Greg, Luke and Casey.

Treasured close friend of Carol and Colin (dec).

Fondly remembered by Matthew and Hayley and their families.

Forever in our Hearts.

A private service will be held for Pete. 25.11.2020

In Memoriam

REDFORD Julie
Two years have passed, we miss you heaps, Jules. Forever in our hearts. Love always. - Wendy, Peter and family.

Funeral Directors

WATTLE RANGE FUNERALS
The South East's most trusted funeral directors. Caring for the south east since 1935.
08 8733 2067
For funeral details please visit our website wattle.rangefunerals.com.au or visit our notice board outside the front of our funeral homes.

Rosedale FUNERALS

Rebecca Bignell
8723 1046
Mount Gambier & Districts
Accredited Member NFDA

Rest in Peace

Advertise with us and get better results

CALL: 1300 666 808

General Notices

Public Notices and Event



TEMPORARY ROAD CLOSURES NF MCDONNELL & SONS SANTA'S BOULEVARD CHRISTMAS EVENT

Notice is hereby given pursuant under Section 59 of the Summary Offences Act 1953 that the following road closures and traffic speed alterations will apply to all vehicular traffic as follows:

Location	From	To
Blue Lake Sports Park (closed to all public, except during the event from 7:00pm to 10:00pm Friday and Saturday)	7:00am Thursday 26 November 2020	1:00pm Monday 30 November 2020
Lake Terrace East and Dohle Road - road closures, speed alterations, restrictions and detours	6:00pm Friday 27 and Saturday 28 November 2020	10:30pm Friday 27 and Saturday 28 November 2020
Dohle Road - closed between Jubilee Highway East and south east entrance to Blue Lake Sports Park (local traffic only)	6:00pm Friday 27 and Saturday 28 November 2020	10:30pm Friday 27 and Saturday 28 November 2020

Notice is hereby given pursuant under Section 33 of the Road Traffic Act 1961 that speed alterations and lane restrictions will apply on Jubilee Highway East to all vehicles as follows.

Location	From	To
Jubilee Highway East - speed alterations and lane restrictions	6:00pm Friday 27 and Saturday 28 November 2020	10:30pm Friday 27 and Saturday 28 November 2020

There will be no vehicular access to Blue Lake Sports Park to allow the safe running of the NF McDonnell & Sons Santa's Boulevard event.

Barbara Cernovskis
ACTING CEO

Public Notices and Event

Millicent Bowling Club

Open General Meeting.
December 3rd, 4.30pm
after 2-4-2 in the Club-rooms.

**Want to place
an ad but not
sure where to
start?**

Call our helpful
classified
team between
8:30am-5pm
Mon-Fri for
FREE advice!



**Network
Classifieds**

1300 666 808
Call or visit us online!
networkclassifieds.com.au

Employment

Medical/Nursing



Psychological Therapies Clinician

Up to 1.0FTE

Located in Mt Gambier

\$61084 - \$92356 (Pro Rata +Super + Leave Loading + Salary Packaging)
incumbent remunerated with experiences and skills.

FocusOne Health is a locally run not for profit organisation providing a range of programs and services that aim to raise awareness and improve health outcome of the community.

The position will be based in Mount Gambier, however outreach services may be required to parts of the Limestone Coast.

We are seeking a **Psychological Therapies Clinician** who will demonstrate a passion and experience in delivering mental health services to adults, with experience in assessment and the provision of focussed psychological strategies to people with a diagnosable mild, moderate or sometimes severe mental illness. The position plays a key role in providing intake assessment, screening, engagement and provision of treatment services to people in FocusOne Health's catchment, including both individual counselling and group based approaches.

Candidates with relevant qualifications in Social Work, Occupational Therapy, Mental Health Nursing, Registered Nursing and Registered Psychologists are encouraged to apply.

In accordance with the South Australian Child Safety (Prohibited Persons) Act 2016 and the Children and Young People (Safety) Act 2017, the successful application will be required to attain both a National Police Clearance and a Working with Children Check.

The successful applicant will be remunerated in accordance with FocusOne Health's EBA dependent on skills, experience and qualifications. We offer flexible terms and conditions and attractive salary packaging arrangements.

Job descriptions and further information are available on the FocusOne Health website: www.focusonehealth.com.au/about/

Applicants are required to address the Selection Criteria of the Job Description (Essential Minimum Capabilities).

Your application, including a current resume - should be emailed ATT: Kerril Vowles Director of Services info@focusonehealth.com.au by **5pm, Monday 7th December 2020.**

FocusOne Health 13a Sturt Street Mount Gambier
(08) 8724 7696 www.focusonehealth.com.au

12470440-DL48-20

District Council of ROBE

Robe South Australia has recently finalised a town entrance statement. This project is comprised of four parts:

- Fabrication of large steel letters, R, O, B, & E
- Fabrication and installation of the structural supports for the letters
- Site preparations and footings
- Stone wall construction

We are seeking quotes for the construction of the different elements of this design. Proponents can quote on all or parts.

All relevant information is only available at <https://www.tenders.sa.gov.au/tender/view?id=229127>.

Submissions can only be received through the Tenders SA portal.

12471943-DL49-20

Public Notices and Event

AGM

Sunday 29th November at 11am
Nomination forms for Committee positions available at the Club.

WEST GAMBIER FOOTBALL CLUB

12469877-ML47-20

East Gambier Sportsmen's Club Annual General Meeting

Wednesday
16th December at 7pm

All welcome
Any enquires or apologies to eastsportsmens@bigpond.com

12471645-ML48-20

General Classifieds

Adult Services

Susan
Passionate,
GFE,
Friendly, no rush
call anytime
0410 633 237

Adult Services

YUKI
Good sensual massage
Body rub
GFE Friendly
Discreet
Call any time
PH: 0415 122 824

Garage Sales

MOUNT BURR 94 Thomas Drive, Sat 28th and Sun 29th of November - from 9am onward. Hand tools, power tools, garden and camping equipment, towing mirrors, ladder etc.
 Visit Visited

Buy, Rent & Sell in the Real Estate section of Network Classifieds.
1300 666 808

Personal

VICTORIA
British Masseuse
Friendly & professional
Available 9am-6pm
Phone **0481 430 422**

Personal

MODERN YOUNG MAN - 40 years, 175 cm. Good job - 20 years, does not meet any girls. N and SD. Looking for genuine girl. Phone: 0427 086 978.

For Sale

HAY FOR SALE Small squares. Just bailed pick up in paddock. \$4 per bail. Phone 0467 945 569.

Wanted

LOOKING for whipper snippers, lawn mowers, push bikes, microwaves, old fans and heaters in any conditions. To be dropped off to Max Meyers, 377 Commercial Street West, Mount Gambier on Sundays only.

Personal

Don't Be Alone At Christmas

At CCN we help lonely gentlemen in finding their soul mates & romantic partners. We specialize in introducing couples the old fashioned way, the only way that assures a high rate in success.

Call CCN for a **FREE** compatibility match to start meeting genuine ladies in your area seeking companionship/love today.

Please call
1800 261 848 or 0488 200 554

12471790-DL48-20

For Sale

Goods & Chattels

Buying & Selling quality second hand furniture

31 Crouch St South,
Mt Gambier
Ph: (08) 8725 9765

12465500-DL48-20

Buy, & Sell in our **Motoring** section of Network Classifieds.
1300 666 808

Network Classifieds
1300 666 808

Network Classifieds

1300 666 808

Find what your looking for in our **General Classifieds** section of Network Classifieds.

Call or visit us online! • networkclassifieds.com.au

Medical/Nursing



Services Manager – Limestone Coast

Up to 1.0 FTE
Indicative total remuneration \$93170 –\$ 98883 (pro rata + Super + Leave Loading +Salary Packaging) Located in Mount Gambier

FocusOne Health is seeking a passionate and driven leader to support the implementation of a range of programs and services. FocusOne Health services aim to raise awareness and improve the health outcomes of the Limestone Coast community.

The Services Manager has a senior level responsibility for the successful achievement in planning and managing the development, implementation and evaluation of FocusOne Health's primary health care programs across the Limestone Coast.

As the successful Services Manager, you will have experience in:

- promotion and communication of health care programs within the community, with general practice, membership and other stakeholders
- health promotion, along with a drive to improve equitable access to information and services for the community
- managing teams and people, with a demonstrated ability to grow and develop an expanding workforce
- establishing appropriate processes and structures, with an ability to implement policies and procedures that ensure the delivery of integrated and coordinated high quality and evidenced based programs
- managing programs and projects to agreed standards, within budget and on time, by effectively and efficiently directing programs and allocating resources
- the compilation and coordination of comprehensive reports regarding all assigned health programs against agreed key performance indicators
- the development of business plans and annual work plans

The successful applicant will be remunerated in accordance with the FocusOne Health's EBA dependent on their skills, experience and qualifications. FocusOne Health offer flexible terms and conditions and attractive salary packaging arrangements.

In accordance with the South Australian Child Safety (Prohibited Persons) Act 2016 and the Children and Young People (Safety) Act 2017, the successful application will be required to attain both a National Police Clearance and a Working with Children Check

Applicants are required to address the Selection Criteria of the Job Description, which is available at www.focusonehealth.com.au/about/. Further information may be obtained by contacting Kerril Vowles, Director of Services, on (08) 8582 3823.

Your application, including a current resume, should be emailed to info@focusonehealth.com.au by **5pm Monday the 7th of December 2020**.

**FocusOne Health 13a Sturt Street Mount Gambier
(08) 8724 7696 www.focusonehealth.com.au**

12470441-DL48-20

Positions Vacant



A1 Distribution is a family-owned transport company in Mount Gambier that distributes time sensitive and general freight across the South East & Tatiara areas.

Opportunity now exists within the Company for a highly motivated individual to join our Mount Gambier based team.

**LOCAL SOUTH EAST DRIVER
MR licence is essential**

Forklift and HR licence would be an advantage

The successful applicant will be responsible for completing a wide range of duties across the business including:

- Loading and delivering freight within the South East Area
- Providing Superior customer service
- Working with MDT scanners & internal paperwork
- Operation of electric pallet jack
- Operation of Tailgate Loader.

The Successful applicant must possess the following skills:

- Work well in high pressure situations
- Ability to work without direct supervision
- Be able to follow instructions & company procedures
- Excellent numeracy and literacy skills
- Good communication skills
- Lateral thinker
- Meticulous with paperwork
- Flexibility to work within a changing environment
- Must be fit, neat, tidy and have good personal hygiene
- A positive working attitude
- Ability to work in a team environment

Application addressing the above should be forwarded by

5pm Thursday 3rd December 2020 to the Manager,
A1 Distribution, 17 Fairlane Drive, Mt Gambier. SA 5290
or emailed to admin@a1distribution.com.au

12472715-NG49-20

Positions Vacant

the creative fibre group

Logistics Manager



OneFortyOne knows how important it is to manage our plantations for the long term. In growing the ultimate renewable, we support jobs, the economy and regional communities.

The Logistics Manager provides high level logistical leadership and support to the Green Triangle Forests team. You can deliver best in industry safety, planning, storage, and distribution standards whilst maintaining superior customer delivery performance. The Logistics Manager is a key contributor and influencer of the development and implementation of the strategic logistics direction of the region.

- Identify and deliver best practice innovation and industry leadership across the supply chain.
- Maintain and establish strong internal and external relationships that support supply, delivery and engagement throughout the supply chain network.
- Provide an all-encompassing outlook for supply chain activities such as policy and strategy development, forest value optimisation, analysis of despatch activities.
- Ability to support the procurement and negotiation of commercial arrangements.

At OneFortyOne, we believe in an inclusive culture that is rich in diverse thinking, ideas and experience. We understand that our people are the cornerstone to our success and we are passionate about being a great place to work.

Appropriate qualifications or experience in logistics and supply chain management is sought for this role. Related sector exposure would be highly regarded although not essential. Salary is commensurate with experience.

Applications close Friday 4th December 2020.

Contact Susie Rogers in confidence on details below:

Rusher Rogers Recruiters
0414 350 762



12471988-LB48-20

Positions Vacant



Drymill Shift Supervisor

OneFortyOne (OFO) is a vertically integrated, trans-Tasman sustainable timber products organisation. The OFO Jubilee Mill has received significant investment over the last 5 years with state of the art technology, making it one of the premier mills in Australia with a highly engaged and motivated workforce. This sawmill is the largest in South Australia with OFO being a huge contributor of supporting local employment, the economy and regional communities.

OFO have a combined sawmilling portfolio capable of processing 1M / m3 of log annually.

At OneFortyOne, we believe in an inclusive culture that is rich in diverse thinking, ideas and experience. We understand that our people are the cornerstone to our success and we are passionate about being a great place to work.

If you can see yourself enhancing recovery levels & focus on continuous improvement to achieve higher production results, then this role would be a great fit for you. The key attributes we are seeking include:

- A mindset of Home Safe and Well
- Ensure compliance with OH&S and Environmental legislation
- Being engaged to continually achieve production results through optimisation and value recovery with our new industry leading scanning technology
- Sound decision making ability that factors in contingencies and anticipates possible outcomes
- Working closely with the Drymill Manager, Quality Manager, Maintenance and Optimisation teams, as well as inter department collaboration
- The capabilities and elements to lead and motivate a high performance Drymill Team
- Identifying and acting on process improvements and efficiencies in consultation with team members
- Supporting the delivery of positive financial performance
- Play an active role in production performance improvement through understanding forecasts and optimisation to adapt on the run to changing environments and market demand
- Working on a Day / Afternoon shift roster and providing a stable and supportive work environment for the Drymill team.

An extensive, relevant technical background, along with mechanical experience gained from a medium to heavy industry background is preferred together with some people leadership and management experience. Related sector exposure within the sawmilling industry would be highly regarded. Salary is commensurate with experience.

Enquiries about the role can be directed to Glenn McRobert, Dry Processing Manager on 0457 846 241

Send applications by COB Friday 11th December 2020 to karen.shanahan@onefortyone.com.

12472833-JM48-20

Positions Vacant



The role of Service Manager is a senior position and offers a significant lifestyle career opportunity in Victoria's iconic Great Ocean Road Hinterland.

As a qualified Diesel Mechanic you will be responsible for carrying out maintenance and repair to a level that ensures bus safety and roadworthiness.

Above award wage + Company Car + Phone
(36hr Week M-F Daytime Shifts)

For a detailed job description or to apply contact info@popes-timboon.com.au
Applications close 15/12/2020

12471320-RC49-20

Casterton Secondary College

Education Support- Position Vacant

Music Instructor

Position is fixed term

Employment will be as an ES1-3 for 15.2 hrs per week (0.4).
Begin Date 27/01/2021 - 17/12/2021

Contact Renee Jukes on 5581 1588
for Job Description and further details.

To apply online go to

https://schooljobs.eduweb.vic.gov.au/psc/ROLPPRD1_EA/APPLICANT/HRMS/c/HRMS_HRAM_FL_HRS.CG_SEARCH_FL.GBL?Page=HRS_APP_JBPST_FL&Action=U&FOCUS=Applicant&SiteId=1&JobOpeningId=1208324&PostingSeq=1

by COB Wednesday 2nd December.

12471769-DL48-20

FULL TIME DRIVER ROLES

Interstate / linehaul paid hourly driving rates
variety of runs Melbourne Adelaide Sydney

MC License required

One driver : One truck

Home weekends

South West Freight is a values based family transport logistics provider dedicated to developing strong partnerships to satisfy our customer needs.

Must be able to show driving history and experience via resume and referee

Contact Darren Earl on 08 8723 8500

Southern West Freight

'Rewarding Partnerships Putting People First'



12471743-NG49-20

Find local work in the
Employment
section of Network Classifieds.



1300 666 808

Anglers get back on the water

JAMIE COATES

On The Water
FISHING

WHAT a funny old week it has been in the fishing scene.

First we were all getting pretty revved up for a near-perfect weekend forecast and next thing we were not allowed to leave the house.

Luckily for us Sunday was very fishable once the restrictions were eased and there were some nice fish caught.

The offshore scene fished well for most, with some mixed bags from varying depths.

Sharks, morwong, latchet fish, knife jaw and flathead were all caught, just to name a few.

Tim Carrison fished Blackfellows Caves on Sunday with the metal jigs in 100-150mt of water and came home with a nice feed of gummy shark, queen snapper and latchets, all taken on jigs.

We are hearing of plenty of snapper caught this week, which is encouraging to see.

Let's hope they are still in close in February when we are allowed to target them again.

Surf fishos along the Coorong the past few days and prior to the lockdown have had some absolutely cracking sessions.

I know of mulloway from just legal - through to one "horse" at 65lb caught - and everything in between.

There have been some great shark caught up there too.

Gummies and schoolies have made up the majority of numbers, but there have also been a few chunky bronzies caught too.

Locally our surf fishing has been pretty decent.

Zac Currie fished a couple of hours down at Browns Beach Sunday afternoon and took



NICE CATCH: Tim Carrison with a nice blue morwong.

home a nice gummy of around 6kg.

There have been plenty of salmon caught along most of our surf beaches this week which has been excellent fresh bait for shark fishos.

Shane Smith landed a solid 30kg bronzie at the back of Beachport and lost a couple of others.

The whiting fishing has remained fairly good despite the crystal clear conditions and

flat seas this week.

The Port MacDonnell breakwater has been arguably our most productive area so far, with plenty of nice bags of fish being boated.

Jesse Davies and Joe Dunwell boated 10 crackers just prior to the shutdown, meaning plenty of fresh fish for days.

Other areas producing nice fish are Hutt Bay, Cape Douglas, Nene Valley and Carpenter Rocks.

They are all fishing well for boat and land-based anglers.

Tommy ruff and silver trevally are still in excellent numbers in the same sort of areas, so that makes for some good fun and very tasty bycatch.

Squid anglers are still into some good fish.

Livingstons, Blackfellows Caves and inside the Port MacDonnell breakwater are all producing solid fish in the South East, while Beachport, Jaffa and Kingston SE up the top have been the go-to spots for those a little more north.

Guys fishing baited jigs under floats are still fishing very well and picking up the odd cuttlefish too, so do not be surprised if you see a few of those prehistoric looking beauties about.

The Glenelg River has been abuzz with activity since the easing of restrictions.

We have seen anglers landing excellent numbers of bream and estuary perch on baits and lures, and a few smaller mulloway starting to turn up too.

Hopefully in the coming weeks we see things start firing up down there just in time for the Christmas break.

The South East Amateur Surf Fishing Club kicks off its summer season this weekend, so good luck to all the fellas and I cannot wait to see some pictures.

It is an exciting time of year where we see some great fish from the beaches, the weather is nice and the days are longer.

The forecast for the remainder of the week looks to be improving weather wise, but the wind and swell still looks a bit iffy for offshore anglers.

Keep an eye on it and I am sure we will find somewhere to wet a line.

Until next week, safe fishing.

Employment

Place your ad in print and online www.networkclassifieds.com.au

Positions Vacant



Employment Opportunities

Wattle Range Council is a local community focused organisation which seeks to encourage and support local employment.

Current positions available include:

MANAGER OPERATIONS

As a member of the Engineering Services Leadership Team, the Manager Operations provides effective leadership of the Operations team in the delivery of front-line services to the community. This incorporates critical service delivery in the areas of Road Construction and Unsealed Maintenance, Sealed Road and Footpath Maintenance, Parks and Gardens and Mechanical Services. This role is responsible for ensuring these services are provided within budget and comply with relevant statutory and WHS obligations, regulations, codes, guidelines and Council policies and procedures.

An attractive remuneration package in the range of \$101,593 - \$108,005 is on offer based on experience, plus 9.5% superannuation. This position is full time and entitled to a rostered day off each month and full private use of Council vehicle.

ADMINISTRATION OFFICER - ENGINEERING SERVICES

An opportunity has arisen for an Administration Officer to join the Engineering Services Team. Reporting to the Director of Engineering Services, this position is responsible for ensuring a high level of customer service and administrative support is provided to Council's Engineering Department.

An attractive remuneration package in the range of \$59,919 - \$64,730 is on offer based on experience, plus 9.5% superannuation. This position is full time and entitled to a rostered day off each month.

Position descriptions and information about Wattle Range Council is available from Council's website at www.watterange.sa.gov.au.

Applications **MUST** include a:

- Completed selection criteria, addressing both the essential and desirable criteria available from the website
- Resume including three relevant referees

Applications should be marked 'confidential' and addressed to the Human Resource and Risk Manager, PO Box 27, Millicent SA 5280 or emailed to hr@watterange.sa.gov.au by **9am on Monday, 7 December 2020.**

Positions Vacant



Construction and Maintenance Vacancy Notice

The Municipal Employee Construction and Maintenance will generally but not exclusively work within the construction and maintenance area of Council's City Infrastructure team and provide support and relief functions to other employees across the organisation.

Key result areas:

1. Construction and maintenance
2. Work health and safety

This position is offered on a full-time permanent basis, classified at Grade 4 (\$60,779 - \$62,116 per annum) of the Local Government Employees Award and Council's AWU Enterprise Bargaining Agreement.

Position enquiries:
Chris Habets
Construction and Maintenance Coordinator
0439 682 507

Further information regarding the position including the position description which identifies key competencies and selection criteria are available from City of Mount Gambier website www.mountgambier.sa.gov.au

Applications must specifically address the key competencies and selection criteria and be submitted with a resume including contact details for at least three referees.

Applications close:
9:00am, Monday 7 December 2020.

Applications must be submitted via email to:
Narelle Lewis
Human Resources Department
city@mountgambier.sa.gov.au

Positions Vacant



Social Worker

G4S Custodial services Pty Ltd requires a Social Worker at the Mount Gambier Prison.

You will be providing support and counselling to prisoners, to liaise with external stakeholders and agencies on behalf of prisoners and to assist in the facilitation of rehabilitation programs.

This position will support prisoners by:

- Providing support and counselling
- Maintaining a safe working environment and following safe working practices
- Having an understanding of and commitment to, Human Rights.
- Assisting in the review of 'At Risk' prisoners
- NDIS applications for prisoners
- Participating in Case Reviews.
- Co-facilitating the delivery of intensive treatment programs & reporting.

The successful applicant must be capable of performing effectively under pressure to fulfil the responsibilities of this role.

Applicants must have a social work degree.

If this sounds like you please contact davina.hodgson@sa.gov.au for more information.

12472274-SM49-20

Find it in the Employment section of Network Classifieds.

Positions Vacant



Receptionist

We are seeking a bubbly, bright, friendly and confident Receptionist to join our team.

This role is on a casual basis, rostered over 7 days, approximately 15 hours per week, and will include some on call shifts. Being flexible and available when required is a must for this role.

To be successful in this position you must;

- Have outstanding customer service skills
- Professional phone manner
- Be able to multi-task
- Excellent time management
- Excellent personal presentation
- Good communication and be a great team player
- Have efficient computer skills

If you feel you have the right skills to join our team please hand deliver your resume, including a cover letter addressing the skills required for this position to **Blue Lake Holiday Park, Bay Road Mount Gambier, 5290**

12472453-01-49-20

Need cash?

Sell it local Network Classifieds
1300 666 808

Motoring

Wrecking

Locals Looking After Locals

Farm machinery • Roofing iron • Copper • Cars • Batteries
Radiators • Brass • Aluminium • Lead • Pipes • White goods
Electric motors • Fencing wire • Farming clean ups

Skip bins available • Free car bodies pick up

Serving the entire South East including Mount Gambier daily

MILLICENT SCRAP METAL RECYCLERS
Call our friendly staff today!

8733 4845 • 0418 808 058 • scrapmetal@internode.on.net
Lot 18 Aberle St, Millicent SA 5290 12465265-1845-20

Hill shows form in first race

THE Mount Gambier Cycling Club held its annual Banks Thargo Cup 35km road race at Penola along the flat course of Maaoupe Road.

While an accident mid-field marred the event, the racing was spirited, with an unlikely win going to young Riley Hill.

A young rider more accustomed to the BMX track and in his first race for the club on a borrowed bike, Hill sprinted away at the end to claim the honours.

Some racers took advantage of the Saturday 2:30pm start, by riding from Mount Gambier to the start line as a warm up for the main event - a decision some came to rue later in the day.

The race proved popular with the riders, with 20 signing on, which allowed for some large groups to be formed from the start.

A sunny day with a light wind greeted the riders on the start line.

Michael Dethmore and Hill headed off first.

Five minutes behind, a group of Jen Buckland, Stuart Miller, Phil McGee, Harry Opperman and Brady Dethmore took up the chase.

A further seven minutes behind, John Cranwell, Mike Bakker, Paul Brooker, Bruce McLaughlin and Spek Peake headed off, with a two-minute head start on Malcolm Tirabassi and Gerard Cootie.

A minute back were Niel Van Niekirk, Ash

Herrewyn and Richard Schilling and finally another minute further behind was the group of Nick Kidman, Matthew Opperman and Dave Bryant who gave up a huge 18-minute head start to the front runners.

All groups worked hard into a slight headwind for the outward journey, with the faster groups eating quickly into the lead.

A large peloton consisting of the back four groups had formed soon after the turnaround and worked well to chase down those ahead of them.

A crash with approximately 10km to go took away some of the hard chargers and the front racers were able to stay away.

After an excellent ride on a borrowed bike, Hill powered away from Michael Dethmore to take the win.

They were followed in third place by Harry Opperman who had also managed to get away from his group in the final stages.

Cranwell arrived in fourth position, just ahead of Brooker and Matthew Opperman.

As a result of the crash, Schilling, Van Niekirk and Kidman were unable to finish the race.

All competition has currently been suspended awaiting a decision of return to community sport by the state government.



PODIUM: In a well-contested Banks Thargo Cup for the Mount Gambier Cycling Club at Penola, Michael Dethmore finished runner-up, behind winner Riley Hill, with Harry Opperman filling the final podium position.

Young riders keen on the challenge

MOUNT Gambier cycling Club junior riders made a welcome return to the road for a 15km race as a prelude to the main event, the Banks Thargo 35km race.

The six riders were a mix of Under 11, Under 13 and Under 15s and relished the opportunity to race on the flat course of Maaoupe Road near Penola.

First to begin were Kirra Harpham with Eddie Buckland, given a four-minute head start on the group of Freya Miller and Molly Opperman.

Finally the group of Jamison Buckley and Elmer Buckland were given the orders to begin the chase, a further three minutes behind.

By the halfway turnaround, the frontrunners had been caught by the second group, with Eddie Buckland trying to hold on past the turn.

Buckley and Elmer Buckland rode strong to chasing down the leaders.

In the end, the race came down to a sprint between Opperman and Miller, with the former taking the chocolates this time around.

Buckley finished well with the fastest time, but it was not quite enough to peg back the girls.



ON THE PACE: Freya Miller and Molly Opperman showed plenty of pace during the Mount Gambier Cycling Club's junior road race at Penola, with the top two position respectively at the end of the 15km course.



ROAD RACERS: Jamison Buckley and Elmer Buckland prepare for the Mount Gambier Cycling Club's junior road race at Penola.



YOUNG CHARGERS: Kirra Harpham and Eddie Buckland ready to go in the Mount Gambier Cycling Club's 15km junior road race at Penola.

Pairs prevail in real sizzler

PRIOR to the recent South Australian COVID-19 lockdown, the Mount Gambier and District RSL Bowls Club managed to complete a few competitions, including the mixed pairs championships.

The format consisted of three games of 10 ends which were played in testing conditions.

Some pairs had to forfeit after two games due to the extreme hot weather on the day.

But a strong contingent battled through and at the final tally there were five pairs which had won all three games for the day.

It then came down to shots up and count-backs, with the strong pairing of Michael Fox and Veronica Opie coming out on top with a final score of 82 points.

Garry Feast and Trish Webb came in as runners-up with a 76 point total.

Other three-game winners were Peter Bruhn/Kath Hearne, Alby and Shirley McIntyre, plus Rob Corner and Carmel McQuade.

Joy Bilney and Veronica Opie recently contested the final of the women's Set Singles competition.

In an entertaining match, Bilney claimed the honours.

Meanwhile recent social bowls winners were Rick Fallaize, Geoff James and Bruce Holland.



RUNNERS-UP: Trish Webb and Garry Feast finished runners-up in the Mount Gambier and District RSL Bowling Club's mixed pairs championships.

At this stage the lockdown of all community sport continues, with the hope to return to play on December 1.



WINNERS: Veronica Opie and Michael Fox claimed the honours in the Mount Gambier and district Bowling Club's mixed pairs championships.

SPORTS QUIZ

1. This year sees the 139th edition of which soccer tournament being staged?
2. Hinako Shibuno is a professional in what sport?
3. Which golfer won 2019's Masters Tournament by one stroke?
4. Which country won the 2019 Netball World Cup?
5. Who defeated Petra Kvitová (pictured) to win the 2019 Australian Open women's singles title?
6. Which snooker player defeated John Higgins in the 2019 final to claim his first World Championship title?
7. Which country won the 2019 Copa América soccer championship, held in Brazil?
8. Andy Ruiz Jr beat Anthony Joshua in which round to become the unified heavyweight champion?
9. The 2019 AFL Grand Final was won by Richmond against GWS Giants by a margin of how many points?
10. Last year, which rugby league player signed a six-year deal with the North Queensland Cowboys, beginning in 2020?
11. Who took the most wickets in the 2019 Marsh One-Day Cup cricket competition?
12. Which jockey rode Vow And Declare to Melbourne Cup victory in 2019?
13. Which country won the 2019 Davis Cup tennis competition?
14. Which marathon has Kenyan long-distance runner Eliud Kipchoge won a record four times?
15. Who reached the milestone of kicking 500 goals for Geelong in Round 1 of the 2019 AFL season?
16. Which team won the 2020 Suncorp Super Netball Grand Final?
17. Who is the top-ranked Test cricket batsman in the world, according to the ICC Player Rankings?
18. What nationality is 2019 Wimbledon women's singles champion Simona Halep?
19. Which city hosted the 2019 Special Olympics World Summer Games?
20. Anne-Cécile Ciofani was the top try scorer in which rugby women's sevens tournament?
21. Which rugby league team won the 2019 World Club Challenge?
22. Which golfer won his first Players Championship title in March 2019?

Dalilah Muhammad



23. Which three AFL teams finished bottom of the ladder for the 2020 season?
24. Which country finished second in the medal tally at the 2019 World Aquatics Championships behind China?
25. American track and field athlete Dalilah Muhammad (pictured) won the gold medal at the 2019 World Championships, setting the current world record, at which event?
26. Which AFL player won the 2019 Trevor Barker Award for St Kilda's best and fairest?
27. In November 2019, which Indian cricketer scored his 70th century in international cricket?
28. Which English snooker player won the 2020 World Seniors Championship?
29. Which country won the 2019 World Table Tennis Championships, with a tally of five gold medals?
30. Which AFL player won the 2019 Coleman Medal, and has been the Giants' leading goal-kicker for eight consecutive seasons?



Petra Kvitová

1. The FA Cup. 2. Tiger Woods. 3. Sydney Swans. 4. Tom Hawkins. 5. Naomí Osaka. 6. Judd Trump. 7. Brazil. 8. Seventh. 9. 89. 10. Nathan Coulter-Nile (17 wickets). 11. Craig Williams. 12. Virat Kohli. 13. The London Marathon. 14. The London Marathon. 15. Tom Hawkins. 16. Melbourne Vixens. 17. Steve Smith. 18. Romanian. 19. Abu Dhabi, United Arab Emirates. 20. Japan Women's Sevens. 21. The Sydney City Roosters. 22. Rory McIlroy. 23. Sydney Swans, North Melbourne, Adelaide Crows. 24. The US. 25. 400 metre hurdles. 26. Sebastian Ross. 27. Virat Kohli. 28. Jimmy White. 29. China. 30. Jeremy Cameron.

All aboard the Colville Express

DAVID LEWIS

On The Lure
GREYHOUND RACING

ORIGINALLY this article was planned for The Border Watch back in early April as part of the promotion for a Bourne Kennels Mount Gambier Cup that ultimately was not conducted in its traditional timeslot.

In fact, for the first time in 40 years, there was a fair chance there would not be a Mount Gambier Cup.

Eventually, though, the cup was programmed for August 30.

The only trouble was by then The Border Watch had ceased publication.

So, in a week when not a lot happened at Tara Raceway due to the three-day lockdown, maybe it is a good time for the article to finally see the light of day for Allen and Ros Williams and Bronny Nicholson.

By the time the 2012 Mount Gambier Cup came around, long-time local greyhound trainer Allen Williams, by his own reckoning, had provided something like 10 cup finalists.

When his smart pup Don't Panic, a daughter of Premier Fantasy and Keep Token, came out on heats day and defeated Dare Devil by six lengths in a best-of-day 30.02 seconds, then surely this was going to be Williams' year.

Besides, in the previous heat, Don't Panic's half-sister Keep Looking had narrowly defeated Rouse Flyer - two runners for Williams and certainly giving him a great chance in the following week's 512-metre final.

As he had often said, though: "They don't give the cup away, you have to earn it."

Don't Panic went into the final as an odds-on favourite but had no luck in the race won by Kevin Mugavin's Rich Shiraz.

Fast forward six months and Williams renewed a long association with Lewiston trainer Don Turner when litter brothers Lika Gem and Colville joined his Tarpeena kennels.

By year's end the pair had collectively won nine races at Tara Raceway.

In fact, at the final meeting of the year Lika Gem defeated Kiss Me Donkey in the 512-metre Christmas Cup, while Colville got up a by a whisker over Galactic Rumball, subsequently the dam of 2019 Mount Gambier Cup winner Galactic Athena.

With the 2013 Trackside Meats Mount Gambier Cup set to be run in March, Williams held high hopes for the Collide x Pampered brothers, although perhaps with a leaning towards his Christmas Cup winner.

And while Lika Gem failed to make the final after finishing third to Crymelon Talon, all was not lost.

Two races later Colville chased the seemingly luckless Kiss Me Donkey, finishing hard for a head win and a spot in the final.

As luck would have it, Colville drew the one in the Friday final.

Not a bad box for the trainer considering a \$4000 first prize was up for grabs.

Also, he had purchased the dog for \$70 at the Calcutta which promised a \$3000 payout to the winner.

The day was always going to belong to Colville, though, who led throughout to defeat Cassie Billington's Ima Shoop Star and the David Peckham trained Baurna Paddy in a time of 30.40 seconds.



ALL SMILES: Colville's Trackside Meats Mount Gambier Cup presentation - Karen and Tracie Price (back), Allen Williams and Ashley Bartlett, Ros, Angela, David and Ethan Williams (front).



AT THE LINE: The 2013 Trackside Meats Mount Gambier Cup finish - Colville defeats Ima Shoop Star, Baurna Paddy and Crymelon Talon.

Great finish line scenes followed - hats in the air and all that sort of stuff generally associated with a Williams' win.

"I'd had my share of success over the years," Williams said this week.

"But winning that Mount Gambier Cup was the greatest thrill I ever experienced in greyhound racing.

"It's every local trainer's ambition to win

the cup and I have to say there was no prouder person than me when Colville's name appeared on the Tara Raceway Mount Gambier Cup honour board."

As an aside, shortly after Colville won the cup, Williams went out and purchased a Toyota Coaster,

spotted recently in the driveway of Allen and Ros Williams' Mount Gambier home.



ALL ABOARD: Ros and Allen Williams pictured with the Colville Express.

Still proudly emblazoned on the front of the van in big bold lettering is Colville Express.

Paying the couple a visit this week was track photographer Bronwyn Nicholson looking for a picture of the Colville Express to place with this article.

"Come on in Bronny," said Allen Williams.

"You're just in time to get your tickets for the Colville Express."

McDonnell memorial rescheduled

WITH no racing at Tara Raceway last week, the time-honoured Newman McDonnell Memorial will now be conducted next month.

Two strong 512-metre heats for grade five greyhounds had highlighted the 12-race program which failed to materialise after the state went into lock-down.

The memorial, won last year by the Kevin Mugavin owned and trained Spring Value, will now be run on Thursday, December 24 (heats) with the final a week later.

Speaking this week on behalf of the McDonnell family, Margaret Considine said she was delighted the Mount Gambier Greyhound Racing Club would be able to stage the event in 2020.

"It was certainly disappointing that the heats couldn't be run last week as planned," she said.

"But it's been a tough year for everyone and we're so pleased the club has been able to slot the memorial in and continue its unbroken run of 35 years."

Meanwhile, racing returned this week to Tara Raceway with some modifications in place due to current SA restrictions.

All race meetings and trial sessions are restricted to essential persons only which means not even owners are able to attend.

Greyhound Racing SA requires all participants (including trainers, catchers, staff, etc.) to wear a mask when at any race track.

This includes the car park, kennel house and clubrooms.

The wearing of masks replaces the

planned temperature testing that had previously been advised.

GRSA will revise the requirement of wearing masks in two weeks.

"Understanding masks are not a government requirement but only recommended, as an industry we want to be seen by government and the public to be going above and beyond any Covid requirements to ensure we continue racing during this pandemic," GRSA Risk and Compliance Manager Derek Kordick said.

Quick thinking saves meetings

DAVID GILBERT

On The Rails
RACING

SPORTING administrators in all areas are often under attack for decisions they make - or do not make - in relation to their respective sport.

On this occasion, praise of the highest order is in order for racing and harness racing administrators in South Australia for saving several meetings in the past week.

Two of those were here in the Limestone Coast which enabled Naracoorte races and Mount Gambier trots to go ahead after both meetings at one stage seemed destined for the scrap heap.

When South Australia was placed under lock down last week for six days, all racing and harness racing in that period in this state was called off, the first time it has occurred since COVID-19 became part of our lives back in March.

However, when that lock down decision was suddenly overturned as from last Sunday, excellent initiative by administrators of both codes saw meetings quickly reinstated.

The Naracoorte race meeting, originally for last Friday, was moved to last Tuesday while the Mount Gambier harness meeting was reinstated in its original slot of Tuesday night.

In what is believed to be a first for South Australian racing, we are currently in the middle of six consecutive days of racing.

After Naracoorte on Tuesday, we had Morphettville Parks on Wednesday (moved from last Saturday), Balaklava yesterday, Port Lincoln today, Morphettville tomorrow and Strathalbyn on Sunday.

Local owners and trainers were thrilled to have the Naracoorte gallops meeting reinstated, not just for the horses involved in the seven-race program but also for the two trials after the final event.

There are plenty of horses in work in the Limestone Coast at present as shown by three recent trials at Penola when 23 horses went around.

Seven of the 11 horses in those two Naracoorte trials on Tuesday are currently unraced and all would have benefited enormously from the experience.

Horse numbers are also improving for harness racing in the region with four races last Tuesday night, an increase of one from the three previous meetings this season.

KAIN FOLLOWING IN FATHER'S FOOTSTEPS

EARLIER this week we saw a changing of the guard at the top of Limestone Coast Thoroughbred Racing.

After two years as president, John O'Connor stepped aside at Tuesday night's AGM allowing vice president Justin Kain from Penola to take the top role.

O'Connor is back as president of the Mount Gambier Racing Club for the next 12



ON FIRE: As his name suggests, the Graeme Howard trained Burning Hot was just that in winning his third career race by eight metres at the Greenwald Paceway on Tuesday night.

months and his departure from the LCTR presidency quelled any thoughts of a conflict of interest.

At 46 years of age, Justin Kain is one of the younger administrators to take over the top job.

Not that Kain lacks any racing administration experience, far from it, as he was president of the Penola club for four years over a decade ago and returned to the role of vice president of the club a couple of years ago.

Martin Miles, who was in his late 30's when he became president of South East District Racing Association (now LCTR) in 1998, welcomed Kain's appointment.

"It is good to have a bit of youth at the top of administration roles in racing and I wish Justin well," the Bordertown based Miles said.

Kain will follow in the footsteps of his late father Brendan who was a key administrator in local racing as president of the Millicent Racing Club and then as SEDRA president during the late 1980's.

"I am looking forward to LCTR working closely with Thoroughbred Racing SA," Kain told The Border Watch.

One area that Kain is keen to work on is getting more younger people involved in racing administration.

"We have plenty of young owners in racing at present and we need some of those, the likes of retired footballers and netballers, to see what's involved in running a racing club," he said.

BEAUTY IN THE EYE OF THE BEHOLDER

HEXHAM Racing Club in far northern England recently publicly boasted of having the most scenic racecourse in England.

As one of about a dozen racetracks in the British Isles I have been to, it came as a bit of a surprise to me as England - with its beautiful green, rolling countryside - is home to some very picturesque racecourses.

For starters, I consider Royal Ascot, southwest of London, to be a racecourse of beauty more so than Hexham but as the old saying goes, 'beauty is in the eye of the beholder'.

Easily the number one racecourse in the world for beauty I have been to is the French track Chantilly, a short drive north of Paris.

Surrounded by dense forest, the beautifully manicured course has a huge, majestic chateau towering over the runners as they leave the back straight.

Here in Australia, our big and barren land does not generally lend itself to scenic racecourse settings.

In South Australia, I can think of a handful of tracks that are appealing to the eye.

Oakbank, with its picnic setting in the Adelaide Hills, undulating track and abundance of trees next to the Onkaparinga river has to be up there with the best we can offer.

The background ocean setting of Proper Bay gives Port Lincoln plenty of appeal and, for desert and rugged beauty, Port Augusta comes into consideration.

On a sunny, calm winter's day, the background setting of the Flinders Ranges looks absolutely magnificent in the late afternoon as they stretch northwards from Port Augusta.

Here in the Limestone Coast, Penola is the standout, enclosed by the Coonawarra vineyards, with its antique grandstand and majestic gum trees surrounding what was once a swamp in the middle of the racecourse.

Victorian tracks have, in my opinion, much more to offer when it comes to beauty.

None more so than nearby Casterton which is a hidden gem in the midst of winter with its river valley setting surrounded by green rolling hills, helped by a natural amphitheatre for public viewing.

Kyneton, on the banks of the Campaspe River and surrounded by trees, is always highly spoken of, while two racecourses that come to mind are up in the Victorian alps.

Dederang in the Kiewa valley is surrounded by mountain peaks, but it was difficult to appreciate its beauty the day I was there as it was a sweltering 44 degrees.

In the far north east, crowds at Towong (near Corryong) are cooled in summer by numerous elm trees and the nearby alps make for a beautiful setting from the old, well-preserved grandstand.

Terang, with its abundance of trees and spacious lawns, is the perfect spot for a picnic in the shade and to relax.

PLUNGES MISFIRED

A GRIM day for most punters with only one favourite (Crypto Currency in the final race) scoring at Naracoorte on Tuesday on a track upgraded from a Soft 6 to a Good 4.

Four of the seven winners were at double-figure odds and a couple of hefty plunges misfired to make it a great day for bookmakers.

The Bob and Kane Post trained Allgo, having his first start in South Australia, was backed from \$23 to \$3.60 favourite in the opening race and only beat one runner home.

Another favourite, Looking Around in race three, was heavily supported from \$8 into \$3.20 and also missed the placings.

Bordertown trainer Scott Irlam had two runners in race four and the betting suggested the wrong horse won.

The winner Wonaeamirri, eased from \$8 to \$21, with the well supported stablemate Liberty Power (\$34-\$13) running a close fourth.

Giggion returned to winning form in the feature race, the BM 72, to break a two-month drought for winners in the Limestone Coast for co-trainers Sue and Jason Jaensch.

Claudia Lions took riding honours with a double and Naracoorte trainer Sue Murphy moved from third to top spot on the Limestone Coast trainer's premiership with the victory by O'Mizzna (\$13).

The black bookers from Naracoorte are Lady Dee Dee (slowly away, then circled field to lead and just pipped) and Thanasi (badly blocked for a run in the final 200 metres).

ALL WELL FANCIED

IT was a different tale at the local harness meeting on Tuesday night when all four winners were popular with punters.

Congo Line (\$1.35 fav.) had no trouble making it a hat trick of wins in the opening race and returned the fastest mile rate of the night (1.58.5)

Burning Hot and Tiffs Pet Rocks were both \$3.50 chances in winning their races then Hughie Junior (\$1.30 fav.) made it successive victories following a recent Horsham win.

It was a well-deserved win for the Steve Fennell trained Tiffs Pet Rocks after an unlucky second when specked at huge odds in Adelaide the previous start.

COMING UP

PENOLA race next Friday (December 4) followed by another Tuesday evening harness meeting here at Mount Gambier on December 8.

Hopefully, by this time next week, COVID crowd restrictions at sporting events will have been lifted allowing the public to attend both of those meetings.



LIKE FATHER, LIKE SON: Like his father Brendan over 30 years ago, Justin Kain was this week elected president of the chief racing body (Limestone Coast Thoroughbred Racing) of this region.



PLAY GOES ON: Social golf is one sport which can continue with the current South Australian coronavirus restrictions, although no competitions can be conducted and certain extra rules are in place.

Positive outcome for one sport

TREVOR JACKSON

trevor.jackson@tbwtoday.com.au

ONE positive to come out of the COVID-19 restrictions in 2020 has been golf.

During the shutdowns this year golf has continued on in a social format.

Competitions have not been allowed at all times but people have flocked to the sport, which has provided the chance for some form of recreation.

The most recent lockdown of all sports again affected golf, with courses closed in line with other businesses in South Australia.

However, now the restrictions have been eased, once more people can play, but only socially.

Both the Blue Lake Golf Club and Mount Gambier Golf Club have seen increases in playing numbers in 2020, with some discovering the sport for the first time, while others have reacquainted themselves and continued on once the restrictions were previously lifted.

Currently community sport is not allowed

until December 1, but according to Blue Lake's Bill Burley, golf has not suffered as some other sports have.

"Golf has been lucky all the way through it," he said.

"Now we don't want to do the wrong thing because we don't want it taken away from us.

"Unfortunately we can't have organised competitions - last night we were going to have a Movember ambrose tournament but we couldn't do it - but people can still come and play."

Burley said golf is seen as a recreational activity but there are certain rules which still apply.

"Flags have to stay in the holes, the rakes in the bunkers have to be out and we have foam at the bottom of the holes so the ball sits at the top," he said.

"They are like local rules while all this is in place."

The one other benefit is the increase in membership which carried over once the initial restrictions for sport were lifted.

People discovered golf, or maybe renewed their acquaintance while other major sports were not allowed and continued to play.

Burley said those increases are evidenced by the boost in membership and playing numbers when competition has been allowed.

"We have over 300 members now which is our biggest base ever," he said.

"The figures are incredible - we have over 100 playing on a Saturday where we used to have 70 or 80.

"We have over 50 or 60 on a Tuesday where we used to have 30 or 40."

Burley said those numbers have also had an effect on equipment availability.

He said many companies were short on supply due to the extra demand.

Mount Gambier golf president Trent Eitzen reported similar increases at the Attamurra course.

"Our membership has swollen quite significantly," he said.

"Our winter season is normally our weaker

season but we have had fields on a Saturday up to 180 people, which is a very good summer season.

"In a lot of ways we have done very well as far as membership and participation."

Eitzen said one of the bigger issues faced by the club was the delivery of services at the clubhouse, which has seen staff laid off over the course of the pandemic.

However, from a purely sporting point of view, the membership has increased and more people are playing golf.

"On Sunday we had a very social day observing social distancing, with people out who would normally not go near the place on a Sunday," Eitzen said.

"The members have embraced the rules we have had to work with and as much as it has been an inconvenience, it has brought out a lot of good attitudes saying 'it is what it is, let's get on with it'."

With around 500 members on the book, some new to the game and others returning, it appears golf is set for a continued resurgence as the coronavirus pandemic runs its course.

Shutdown bites as cricket loses round

TREVOR JACKSON

trevor.jackson@tbwtoday.com.au

THE recent COVID-19 state-wide shutdown of all community sport will see the Hoggies Wines Barber shield cricket season lose a round.

Round 3 was set to kick off last Saturday, November 21 and continue on tomorrow, but with sport still not approved for a return, the round will simply be abandoned.

Mount Gambier and District Cricket Association president George Kidman said it would be the same for all teams involved.

However, he said the association would look to catch up on the opening round of the South Aussie Big Bash T20 Cup, which was penciled in for last Thursday, November 19.

Round 2 of the T20 competition should be right to go ahead next week.

New series born under Covid

TREVOR JACKSON

trevor.jackson@tbwtoday.com.au

ACTION at the Borderline Speedway remains on hold, after the November 28 meeting was cancelled due to the coronavirus restrictions.

A meeting on December 28 is now the first official night, but Borderline Speedway president Cary Jennings still hopes to hold another meeting prior to that date.

In other speedway news, it was announced this week after the cancellation of the 2020/2021 World Series Sprintcars Championship season, three new series

have been created.

Speedway Australia has joined forces with track operators in Queensland and New South Wales to present the Super Seven Series, staged across four venues over 14 days in the new year.

Western Australia is set to host its own series, while South Australia and Victoria may also run a joint tournament.

Details regarding the WA and SA/Vic series were still to be released at the time of going to print.

Jennings said he was yet to see the final details but was keen to be a part of the new venture.

Limestone Coast's best swing

LAST week's three-day COVID-19 lockdown in South Australia meant no golf competitions at clubs across the Limestone Coast.

But the pandemic had already forced the cancellation of one major event - the annual SA Country versus Victoria Country championship which had been scheduled for the Penola Golf Club.

That meant a rare weekend off for one of the Limestone Coast's best players and a regular member of the SA Country team for many years, Mount Gambier Golf Club champion Darren Bilney.

Gordon Clark took the opportunity to talk to the 42-year-old father of two about his golfing journey.

Q: How did you get started in golf?

A: Dad was on the council at Port MacDonnell when I was a kid and also on the committee that set up the nine-hole golf course. I just started having a hit with him now and then - I was given some hand-me-down clubs from a family friend from Horsham.

Q: At what point did you realise you had a talent for the game?

A: I started playing competitions a bit when I was about eight. There were only three or four juniors at the Bay and I won a couple of junior championships there. Then when I was 13 I won the A Grade club championship.

Q: Who were your biggest influences early on?

A: I used to come up to Attamurra on the weekend because Neil Richardson ran a junior coaching program. I did that for a while, so it was Neil and also Cyril Price who took me under his wing and helped me. I never really had a lot of lessons though.

Q: Did you play any other sports?

A: I played junior footy at Port Mac and then when I was about 13 or 14 we moved to Compton. It was too far to get to Attamurra so I didn't play any golf for about 10 years. From when I was about 20 I played reserves footy for South for three or four years.

Q: What was the first set of clubs you got?

A: As I said I started off with hand-me-downs, but once I got okay Mum bought me a second-hand set of Tommy Armour 845s. They were fantastic - they lasted me all through juniors and I used them when I started back playing at 23 or 24.

Q: How did your handicap progress?

A: I think my first one was in the mid-30s, but once I took the game up again it got down to two or three pretty quickly. My big advantage was that I was always pretty long off the tee.



BACK TO BASICS: Limestone Coast champion golfer Darren Bilney said getting the basics right goes a long way to improving your game.

Q: When did you break par for the first time?

A: I couldn't be sure to be honest, but I do remember I shot three-under in the Wayne Scutter Memorial at Blue Lake the first time I won it.

Q: Did you ever think about turning professional?

A: It was never really an option for me because I had that long time off. Having said that when I got down to a plus three (handicap) you sort of think about it. But there are a lot of players who got to plus four or five, even six, then turned pro but didn't make it on tour.

Q: What's the best score you've ever shot?

A: I'm not certain, but I do remember I shot 65 at Attamurra in a Thursday comp about 10 years ago. I think I've still got the course record at Blue Lake.

Q: What are some of your career highlights?

A: Apart from winning club championships and events like the Wayne Scutter Memorial and the Robe Open and Robe Village Classic, I would say playing for the SA Country side against Victoria. They've got some really good players over there but we've managed to beat them a few times. One of the biggest highlights was definitely making the national final of the Holden Scramble in Queensland. We had Richie Dean, James Dean and Darren Coxon in our team - to get into the final we



CONSISTENT PERFORMER: Darren Bilney continues to perform at a high level in his chosen sport of golf.

shot a net 48 3/4 at Riverside in Adelaide which was a qualifying record.

Q: How much do you practice?

A: A lot of people think I practice all the time, but I don't really. I might go to the driving range once a week and hit 30 or 40 balls - split between my pitching wedge, six-iron and driver.

Q: What clubs are you using at the moment?

A: I've got a Taylor Made M5 driver, a Taylor Made R15 three-wood and a set of Titleist irons. I use a Scotty Cameron putter.

Q: What's the best advice you could give someone who wants to improve their game?

A: You've got to get the basics right. Nearly

every player is good at one part of the game but if you're going to be good you've got to have at least three of the four covered (driving, iron play, chipping and putting). It's also important, especially for kids, not to put too much pressure on yourself and don't hold on to mistakes - move straight on to the next shot.

Q: Finally, what's on your golfing bucket list?

A: I'd love to see Brooks Koepka or Henrik Stenson play. And if I could play any course in the world, it would definitely be St Andrew's. Augusta looks incredible but I just like the idea of links courses.



BIG holiday
SALE

FALKEN

TERMS & CONDITION APPLY.
1ST NOVEMBER - 30TH NOVEMBER 2020

BUY 3
GET 1 FREE

ON FALKEN ZIEX ZE914
& WILDPEAK AT3W



Bucik Tyrepower

218 Commercial St, East Mt Gambier
Phone 08 8725 0855
www.buciktyrepower.com.au



12/68529-JUN16-20



CHANGE OF SCENERY: Former Essendon recruit and Mount Burr premiership player Henry Crauford enjoys a change of scenery, carting bulk grains around the Yorke Peninsula.

Crauford keeps on trucking

TREVOR JACKSON

trevor.jackson@tbwtoday.com.au

IT is a long way from the Gold Coast to the dirt roads of South Australia's Yorke Peninsula but that is where former Mount Burr premiership player Henry Crauford now finds himself.

Rather than kicking a football around he is carting bulk grain in a two-trailer road train for Maitland Freight and seems to be enjoying the experience.

Crauford was picked up by Essendon in the pre-season supplemental selection period but never had a chance to play much football, being locked in a hub for the 2020 AFL season, with practice games the only opportunities which presented.

Having waited for the club to decide his fate, with list numbers reduced by the AFL, Crauford was told would not be needed in 2021.

But far from being deterred, Crauford said he would still like to have another try at league football, with the SANFL the logical choice.

"I love footy so I will have another crack at it," he said.

"I have spent the last couple of months with (Essendon) saying I should be right, then with a few weeks to go they said they don't have room for me.

"They went from 44 list numbers to 38 I think which was a bit of a bummer.

"But I will keep playing footy regardless. "I reckon I will have a go at SANFL probably."

Crauford was also unable to make his league debut at Norwood, with rib injuries preventing him playing at the top level in 2019.

In a way he has a score to settle.

"I didn't play any VFL either so I still haven't played league football," Crauford said.

"I have been up here for two years and haven't had a crack.

"It would be nice to at least play a few games."

Crauford said the whole AFL experience was interesting, with the COVID-19 pandemic changing the whole structure.

He found himself playing 15-a-side games with players from other clubs such as Richmond and Carlton mixed in.

While there was plenty of help available to develop his game, having not played since the SANFL reserves grand final it was a tough scenario, considering he went to Melbourne with the hope to play AFL football.

"We stayed at the hub at the RACV Royal Pines on the Gold Coast," Crauford said.

"It doesn't sound that tough and it wasn't - we got looked after pretty well.

"It doesn't sound too bad sitting by the pool but after a couple of weeks I was get-

ting a bit tired of it."

For now Crauford has returned to his roots, driving trucks and enjoying life.

He carts barley, wheat and lentils around the peninsula which was meant to be a short-term option but he certainly seems to like where he is currently at.

"The plan was I was going to be here for another week then head back over to Melbourne," Crauford said.

"Now that has all fallen in a heap I will probably stay here for a couple of months, maybe until Christmas, then go home and work out what I will do with footy."

In fact, Crauford said football was one of the last things on his mind at the moment.

"I'm having a ball doing this," he said.

"I don't really want to think about football - I just want to chill out and have a bit fun up here."

The current job harks back to the family business, with Crauford's father owning a freight company.

He grew up around trucks and said it is like slotting back in at home - but a bit warmer.

The company he works for recently featured on a McDonalds television advertisement, with a dog and a Kenworth truck the two heroes of the video clip.

The company, the truck and the location seem to sit well with the big ruckman.

"I am working for them for the next cou-

ple of months driving this big Kenworth around and I love it," he said.

"We are flat out at the moment, driving from Port Wakefield and Ardrossan, cruising over to Dublin south of Port Wakefield to the silos.

"Port Victoria is a nice place - they have a good pub that makes nice pizzas.

"Every Sunday when we get a chance we go there and all the farmers go there and we have a few beers and a pizza.

"They are small country towns, big wide paddocks, dirt roads everywhere, it's cool - I like it up here."

One issue Crauford does now face is finding suitable work so he can again face his football dreams.

"I can stay up here and do this as long as I like but I can't play SANFL and keep driving this truck, which is a bit of a bummer," he said.

"They might get a bit mad if I pull a road train up on the Norwood Parade."

Crauford described the recent years chasing football as a whirlwind, from school, an apprenticeship, Mount Burr football to Adelaide, on to the Gold Coast and now back down to South Australia.

"I just pack everything in the back of the Holden ute and keep moving my life around," he said.

"It would be nice to have a decent crack at league football, so hopefully I get another chance one day."

Close inks new deal at the Cattery

FORMER Limestone Coast footballer Brad Close is set to continue in the AFL as a Cat, after Geelong this week announced they have signed him on for another season.

The ex-North Gambier footballer played eight games for the Cats in season 2020 and booted his first goal in dramatic style in his debut game against the Fremantle Dockers.

In atrocious conditions, in the first min-

ute of play, Close took a mark inside the 50-metre arc and went back to slot the goal.

Jubilant followed as he joined just a handful of players to achieve the feat in their debut games.

In fact, only seven players have scored a major quicker on debut than Close.

In his short AFL career to date there was no shortage of praise for the small forward

from commentators calling the games.

Close was listed as an emergency throughout the Cats' finals campaign but did not manage to take the field.

Geelong general manager of football Simon Lloyd said Close played well as a forward and the club believed he had a good future at AFL level.

"He will continue to develop his game

through his strong drive and professionalism and we look forward to seeing Brad further enhance his game in 2021," he said.

Close will line up alongside ex-GWS forward Jeremy Cameron in 2021.

The former Giant hails from Dartmoor and has strong family ties to the Limestone Coast.

Tough call: Fight on hold

TREVOR JACKSON

trevor.jackson@tbwtoday.com.au

DWYERS Boxing Gym had to make the tough call last week to postpone its championships for the second time this year due to the COVID-19 restrictions recently placed on the state.

The South Australian government closed down all sport last week until December 1 and despite the December 5 date for the championships falling outside the time frame, the gym stated the health and safety of the community took precedence.

Gym owner Sam Dwyer said it was a disappointing outcome but in the middle of a pandemic it was hard to plan the event.

"The first time around was a bit of a surprise - we weren't prepared for it," he said.

"This time with everything going on there were a whole bunch of contingent factor, which is why we left it so late to postpone."

One of those factors was whether or not the Victorian boxers could cross the border to compete in an event touted as SA v Victoria.

"It looked for a few days like we could get the fighters across the border," Dwyer said.

"Then obviously to be able to run the event safely was a factor.

"I thought we were in the clear and I don't think anyone really expected this to happen."

The championships have not been cancelled, but simply postponed, which leaves a window for early next year to run the night.

That will depend largely on Boxing SA as to space on the 2021 calendar, but Dwyer is hopeful it can go ahead early in the year.

"Because it is a Boxing SA sanctioned event we have to wait for them to do their calendar," he said.

"They will want to do state titles and



ON HOLD: Sam Dwyer has had to postpone his boxing championships for the second time in 2020 due to coronavirus restrictions.

they have events from this year such as club championships they have to organise.

"Hopefully we can do it in the first or early

in the second quarter."

While the Victorian fighters may still be stifled by border restrictions, Dwyer said that

would not effect the night too much, with plenty of support from South Australia to run an exciting event.

Passion for wings fuels speedway desire

TREVOR JACKSON

trevor.jackson@tbwtoday.com.au

A PASSION for all things with wings led Mount Gambier speedway driver Ryan Harry to the ranks of the Formula 500 category.

Harry was formerly driving a Datsun Sunny in the Junior Sedans class, but now at 19 years of age decided to step up to something which fueled his desires to run fast on the clay ovals in the region.

It was a logical step to take considering the budget required to run a sprint car and a good learning opportunity after his stint in the sedans.

Harry used his hard-earned cash to pay for the car and is keen to extract as much fun out of it as he can.

"I have always liked things with wings," he said.

"Sprint cars was a bit out of the budget and this came up in Adelaide so I bought it."

His first taste behind the wheel in race conditions saw the young driver head up to Murray Bridge, with a few teething problems, but nothing which concerned Harry too much.

"We had a few issues which didn't go quite our way," he said.

"The first heat we snapped a chain and broke a few things, then we got it back out for the final and had a good solid run.

"I started keeping up with some quicker cars which was good.

"Now I'm just keen to get out and do some laps to get used to the car and go from there."

With the recent coronavirus lockdowns in the state his next opportunity - at home at the Borderline Speedway - would have happened this weekend.

Unfortunately that meeting was cancelled so Harry will have to wait to put his experience back into action.

However, that first race meeting gave the young driver the chance to try some different things with the car, which the Datsun did not have available.

That in itself threw up plenty of challenges, as the car runs a fuel injected Yamaha 600cc motorcycle engine, with chain drive to the rear axle and some adjustments to play around with in order to run fast.

Harry said the whole car is much different to drive and the required a bit of extra input to extract the most out of it on the track.

"Compared to the Datsun it is a lot different," he said.

"There is a lot less room for a start and the motor is right next to you.

"The way the cars are set up is a lot different and the steering is a lot more responsive.

"Obviously they are a lot quicker too."

The wings on the Formula 500s work as they do on a sprint car.

The faster you drive, the better they hang on, with the down force and side force working to keep the car upright.

Harry said he noticed that during the first meeting.

"At the start I was fairly cautious, then as I got a bit more comfortable I was driving it harder," he said.

"Because of the wings it doesn't feel like you are going to go over as much because you have that force pushing up against the wings."

Harry said his mother and father are "pretty excited" about his latest venture, with the small family team working together to keep the car on track.

However, the majority of car set up is up to Harry himself.

"Most of the work I have done myself," he said.

"I followed Formula 500 around for a couple of seasons with a couple of mates before

I bought this and learnt a heap about the car setups.

"I have been teaching mum and dad as we go.

"Compared to the Datsun there are so many things you can change setup-wise to make the car better.

"It is a big learning curve for us.

"The car is very quick so we just have to make the right choices with the suspension - half a turn in the wrong corner can change the whole car.

"I have it fairly under control but as I get quicker I will keep learning more things and keep making the car better to suit me."

With sprint cars out of the budget and plenty to learn for the young driver, it appears his choice to run a Formula 500 is a wise one.

While Harry said he would love to drive a sprint car at some stage if the opportunity arose, for now he is happy running around in his Formula 500, with a couple of simple goals in mind.

"I just want to be competitive really and mix it up with the quick guys," he said.

"And have some fun really.

"I will probably run in this for a while - it is pretty much what I wanted to do."

• Roofing • Gutter • Flashing
• Fencing • Purlins

Locally owned and operated

8723 1130 Colorbond

Steeline
ROOFING MOUNT GAMBIER

Sport

FOR HOME DELIVERY PLEASE CONTACT
YOUR LOCAL NEWSAGENT

ISSN 1329-5195



9 771329 519009



Harry spreads his wings

A PASSION for wings on wheels led Ryan Harry to purchase a Formula 500 race car for the 2020-21 speedway season.

Story page 63.

QUALITY VEHICLES WANTED*

Barry Maney Ford is seeking more used cars to
replace depleted stock due to recent sales.



Instant cash for cars
+ we come to you!

SAVE TIME & EFFORT

You don't need to be available to show your vehicle to potential buyers, go on test drives or negotiate prices.

SAVE MONEY

No advertising costs or fuel costs for test drives or meeting potential buyers. We pay out finance loans too. No need to renew registration or insurance!

NO STRESS

You have the security of knowing you are dealing with friendly professionals with an understanding of what your vehicle is worth.

WE WILL COME TO YOU AND PAY CASH ON THE SPOT!

Call John 0402 315 481 or Brandon 0488
665 195

*Cars must be registered & roadworthy, less than
10 years old and less than 140,000kms



Barry Maney



F O R D

113 Commercial Street East, MOUNT GAMBIER

LVD 106736 Prices exclude Government charges

SALES HOTLINE 08 8721 3400 OR TOLL FREE 1800 042 270

It's nice to go to someone who 