

# The Border Watch

The  
South Eastern Times

THE PENNANT  
PENOLA

Friday, 20 November, 2020

WEATHER PAGE 22

TV GUIDE PAGES 25-26, 47-48

PUZZLES PAGES 24,49

CLASSIFIEDS PAGES 52-54

[borderwatch.com.au](http://borderwatch.com.au) | \$3.00

#### SHOPPERS ASSURED:

Foster's Foodland manager Dave Foster is confident stock levels can be maintained at the Millicent retailer during the six-day lockdown.



**INUNDATED:** Shoppers queued in long lines at supermarkets across the Limestone Coast on Wednesday afternoon following the South Australian lockdown announcement.

## Call for calm as shops are inundated

**RAQUEL MUSTILLO**

[raquel.mustillo@tbwtoday.com.au](mailto:raquel.mustillo@tbwtoday.com.au)

A LIMESTONE Coast supermarket recorded its busiest day in its seven-decade history on Wednesday as a surge of people flocked to stock up on supplies for the six-day lockdown.

Despite assurances by state authorities supermarkets would remain open throughout South Australia's snap lockdown, Millicent store Foster's Foodland was stripped of toilet paper, flour and bread shortly after the wide-ranging restrictions were announced.

Foster's Foodland manager David Foster recalled a sense of calm at around 1pm which was replaced by unprecedented "chaos" 15 minutes later.

**Story page 2**

# State of solidarity

**RAQUEL MUSTILLO**

[raquel.mustillo@tbwtoday.com.au](mailto:raquel.mustillo@tbwtoday.com.au)

SOUTH Australia has entered its second day of wide-ranging and comprehensive restrictions as the state grapples with a new surge of coronavirus cases.

Mount Gambier's testing site jumped from an average of 70 tests per day in recent weeks to 274 on Tuesday as South Australia was thrust into alert mode due to a COVID-19 cluster emerging in Adelaide.

The rise in testing preceded Wednesday's historic lockdown measures announced by

Premier Steven Marshall, which has closed schools, pubs, cafes and workplaces, while weddings, funerals and outdoor sport have been banned for at least six days.

Supermarkets and bottle shops will remain open, but people are restricted one visit per day per household.

Exercise has been banned and individuals who leave their premises to undertake essential activities must wear a mask when outside.

**Story page 3**



## New T-Roc You'll just want one

Sleek design with the best of an SUV and a hatchback. It's the purchase you'll spend a little longer admiring and want to show off everywhere. You may not need the new T-Roc, but you'll want one.



Visit

**Barry Maney  
Volkswagen**

43 Percy Street, Mount Gambier  
08 8721 3400  
[barrymaneyvolkswagen.com.au](http://barrymaneyvolkswagen.com.au)

# Supermarkets stripped bare

**RAQUEL MUSTILLO**

raquel.mustillo@tbwtoday.com.au

A LIMESTONE Coast supermarket recorded its busiest day in its seven decade history on Wednesday as a surge of people flocked to stock up on supplies for the six-day lockdown.

Despite assurances by state authorities supermarkets would remain open throughout South Australia's snap lockdown, Millicent store Foster's Foodland was stripped of toilet paper, flour and bread shortly after the wide-ranging restrictions were announced.

The Kentish Place supermarket smashed an unenviable record set during the first wave of coronavirus, with customers lined up from the checkout to the back of the store to make last-minute purchases ahead of lockdown.

Foster's Foodland manager David Foster said staff were caught off guard when shoppers descended to the store shortly after a press conference outlining the lockdown.

He said the five-hour period from the announcement until the store's closure at 6pm was the busiest in Foster's 73-year history.

"At 1pm we were quiet and at 1.15pm it was total chaos," he said.

"I have never seen anything like it before in my life.

"We had no warning and no time to think about it - it just happened.

"I don't like seeing customers lined up three deep at the checkout, let alone lined up to the back of the shop at every aisle.

"It was the busiest day we have ever had in the history of our business."

Hundreds of people stood in line both inside and outside supermarkets across the region on Wednesday afternoon to buy supplies, with staff restricting entry to ensure customers adhered to social distancing measures.

According to one Woolworths Millicent customer, the store provided patrons with a free bottle of water upon entry after long wait

**SWIFT REOPENING:** The Shearer's Cook Cafe principal owner Melissa Armfield said the six-day closure was necessary to quickly combat the spread of COVID-19.



**FRANTIC SHOP:** Customers lined up outside Woolworths Millicent on Wednesday as entry to the store was limited to ensure spatial distancing requirements were adhered to.

times in temperatures of up to 29 degrees.

Following widespread panic buying, Woolworths reinstated purchase limits on key products including toilet paper, flour, meat and bread, with Coles undertaking the same measure earlier in the week.

Woolworths supermarkets South Australian general manager Karl Weber encouraged customers to continue shopping as they normally would and only buy what they need.

"As an essential service, our supermarkets will remain open to support our customers' food and grocery needs," he said.



**SUPERMARKET DELAYS:** Many shoppers at Woolworths Millicent stacked trolleys full of essential items on Wednesday afternoon ahead of the mandated lockdown.

"We have plenty of stock, which will continue to flow to stores from our distribution centres."

However, Mr Foster said he was reluctant to establish product limits and hoped stock levels could be easily maintained without enforcing restrictions on customers.

"I think it will be better this time because it is only isolated in our state, so products won't be going to the eastern states first," he said.

"But it depends on how widely the restrictions affect things like warehouses and distribution.

"My customers might come in and buy a few packets of toilet paper because they live out at Furner, or they will come in and buy a carton of milk every day, so it is really hard to restrict.

"I know the customers and they do it all the time so it is really hard to stand at the checkout and say that person can have three toilet paper packets and that person cant.

"We will have restrictions if it seems excessive, like if someone comes in and has bought 12 hand sanitisers we will probably say you can't do that."

Mr Foster thanked customers for their patience and praised staff members, many of whom were called into work after the panic buying started to try and meet the increased demand.

On the checkout to help out was Shearer's Cook Cafe principal owner Melissa Armfield, who left her store during the supermarket rush to provide assistance to staff and pack the bags of customers.

"Ms Armfield's cafe, located next door to Foster's Foodland, is one of hundreds of businesses which have been forced to close for at least six days as part of the directive.

The cafe was open until late on Wednesday to sell its remaining stock before the mandatory shutdown, with a number of residents stopping in after their grocery shop.

Ms Armfield hoped the lockdown would be short-lived and said while a minimal amount of stock was lost, it was "better than losing your life".

"It's probably not going to be for months if everybody does the right thing," she said.

"We will be fine, we will get out on the other side and it will be all good.

"We didn't lose much stock, but there might be an issue when we get out of lockdown to get stock back in because of deliveries.

"We get a lot of our stuff from Foster's and when people panic but last time, it was an issue just to get basics."

## Santa to stay away during lockdown

THE highly-anticipated Santa's Boulevard will not go ahead this weekend due to South Australia's strict lockdown.

Organised in lieu of the traditional Mount Gambier Christmas Parade, the event - to be held Saturday and Sunday night at Blue Lake Sports Park - would have created a drive-through festive display for Limestone Coast residents.

Sponsored by NF McDonnell and Sons, the modified format planned to be a COVID-19 safe replacement for the annual Mount Gambier Christmas Parade.

It was to feature a sea of twinkling lights, decorations, Christmas music and 15 static floats, including the Nutcracker, Teddy Bears Picnic, Mayor's Christmas Appeal Star, Timmy the Express Train, Christmas Stocking, Pirates Rrr Us, Hansel & Gretel, Bill the Steam Shovel, T'was the Night before Xmas, Timber Toy Town revamped as The Enchanted Castle, Parade Queen float, Christmas Tree, Father Christmas (supplied by Mount Gambier Rotary West Club) and Humpty Dumpty (supplied by Lakes Rotary Club).

OneFortyOne had arranged the supply of pine trees which were to be placed along the median strip on the boulevard for students from 19 different schools to decorate with a string lights and handmade decorations.

In a statement released Wednesday afternoon, Mount Gambier Mayor Lynette Martin confirmed due to the health control measures, the festive celebration would not go ahead.

While understanding the decision would disappoint some in the community, Ms Martin said Santa's appearance would be rescheduled at a later date when it was deemed safe to do so.

Mayor Martin said although it may disappoint children in the community, restrictions meant Santa was not able to visit the Blue Lake City this weekend.



**ON HOLD:** Mount Gambier City Council community events team leader Denise Richardson has been working around the clock to organise this year's Santa's Boulevard, which was postponed this week due to a strict state-wide COVID-19 lockdown.

Picture: MOLLY TAYLOR

Santa's appearance will be re-scheduled as soon as it is considered safe to do so.

In light of Wednesday's State Government announcement, Ms Martin urged the public not to panic.

"Whilst this seems an extreme course of action for Mount Gambier, I fully support the State Government's decision which is implemented with an abundance of caution to protect our community," she said.

"I know six days may seem a long time, but this is an important measure to take now to stop the spread of the virus and to keep our community safe.

"In the meantime, please stay calm, stay safe, and take care of each other. I cannot stress enough the importance of following the directions provided by SA Health and the government as we work together through these unpredictable times."

## Close contact capacity boost

A NEW \$1.7m system which will increase the capacity to trace close contacts by 150pc is being rolled-out as part of the State Government's response to COVID-19.

Health Minister Stephen Wade said the new system will allow faster contact tracing on a wider scale, allowing people to isolate sooner in the event of an outbreak.

The new Pandemic Contact Tracing Model increases the capacity to trace close contacts by 150pc - up from an approximate capacity of 40 cases to over 100 cases per day.

Mr Wade said the model has the capacity to activate semi-automated systems to manage even higher numbers of cases.

He said the threat of the virus was still "very real" and the government was continually looking to improve its response to safeguard the community.

"A slow response to any potential positive cases could be disastrous for both the public health safety of South Australians and also our economy," he said.

"The goal is that all COVID-19 positive cases and their close contacts are isolated within three days of the first onset of symptoms to stamp out COVID-19 transmission."

Communicable Disease Control Branch COVID-19 Disease Control Branch Systems executive director Professor Katina D'Onise said the new system will allow staff to input case details into a data base that will automatically prioritise high-risk cases and enable a faster response.

"The semi-automated process will enable better decision support for contact tracers and facilitate the collection of higher quality data, sooner," she said.

"Not only are we markedly increasing our capacity to respond to new COVID-19 cases, we are making our response more sustainable over the long-term and more efficient and effective within a pandemic context."

The new contact tracing system is expected to be fully operational next month.

# State locked into recovery

**RAQUEL MUSTILLO**

raquel.mustillo@tbwtoday.com.au

SOUTH Australia has entered its second day of wide-ranging and comprehensive restrictions as the state grapples with a new surge of coronavirus cases.

Schools, pubs, cafes and workplaces have been closed since Thursday, while weddings, funerals and outdoor sport have been banned for at least six days after Adelaide recorded two new COVID-19 cases on Wednesday afternoon. Victoria yesterday introduced a 48-hour hard border lockdown.

Supermarkets and bottle shops have remained open, but people are restricted one visit per day per household.

Exercise has been banned and individuals who leave their premises to undertake essential activities must wear a mask when outside.

The snap lockdown replaces restrictions imposed on Tuesday after an outbreak in the state's capital, with a cleaner at an Adelaide medi-hotel contracting the virus.

Earlier in the week, around 4000 people in Adelaide were forced into isolation and told to undergo testing as contact tracing revealed a growing list of exposure sites across the metropolitan area.

The Bordertown and Mount Gambier border COVID-19 testing sites were closed on

Wednesday afternoon, with staff moved to Adelaide to support the metropolitan testing response.

In the lead up to the lockdown, Limestone Coast Local Health Network executive director Dr Elaine Pretorius said residents flocked to testing sites across the region, with numbers almost quadrupling at the Mount Gambier Showgrounds site compared to recent averages. "We were doing an average of 70 a day at the Mount Gambier testing site and on Monday it jumped to 180 and on Tuesday it was 274," she said.

While medical supplies and medical services are permitted to remain operational during the lockdown, only critical services are able to be delivered.

Dr Pretorius said hospital authorities were working through "extensive impacts" of the six-day lockdown, which also affects all elective surgeries except cancer treatments and urgent surgery.

"The one thing about COVID-19 has been the emphasis on personal protective equipment, which has been very welcome," she said.

"We have ordered and have a lot of stock at the moment, so we are fine in regards to that.

"The restrictions are a bit of a change to what we have been doing in the past and we are sitting down and looking at how to implement them."

At Wednesday's COVID-19 press conference, the state's Police Commissioner Grant Stevens said he had challenged SA Health on the need for the "restrictions and impositions" on the community.

While conceding the measures will have an impact on every member of the community Comm Stevens said he was "100pc supportive" of the approach being taken.

Comm Stevens said people needed to remain at home for the duration of the lockdown and only leave to obtain medical supplies or receive medical care, obtain essential supplies, organised end of life visits or in an emergency situation.

Emergency workers and individuals providing essential services or undertaking agricultural work are permitted to leave the house.

Comm Stevens said the six-day circuit breaker would be followed by a further eight days of restrictions, which would not be as significant.

"Our expectation is people will do the right thing, they will abide by this extreme leave of imposition for a short period of time and let us do our job," he said.

"If you are out and about during these six days, you should have the ability to justify the reason for your travel."

South Australian chief public health officer Professor Nicola Spurrier said the significant restrictions were necessary to combat the "very rapidly" bred strain of coronavirus.

Prof Spurrier said the strain of coronavirus was concerning because of its characteristics, including a short incubation period and asymptomatic carriers. "When somebody gets exposed, it's taking 24 hours or even less for that person to become infectious to others," she said. "The other characteristic of the cases we have seen so far is they have minimal symptoms and sometimes no symptoms, but have been able to pass it on to other people.

"We have a very, very short window of opportunity to close it down and stamp it out.

"If we leave this any longer and if we have people moving around in the community having a lot of contact with people, then we will be in this for the long haul."

From 11.59pm Thursday 19 November, a 'hard border' will be in place for 48 hours before a permit system comes into effect from 11.59pm Saturday 21 November.

Under the hard border, only freight drivers and those with medical or emergency reasons, urgent animal welfare or as authorised by law will be able to pass through the border.

After that, it will be open to emergency and essential service workers, farmers and for care or compassionate reasons.

## MacKillop boundary extends

**RAQUEL MUSTILLO**

raquel.mustillo@tbwtoday.com.au

THE sprawling MacKillop electorate will expand even larger to encompass Tailem Bend, Lameroo and Pinnaroo at the 2022 State Election as part of a compulsory redistribution.

More than 3300 voters will move from the Hammond and Chaffey electorate into neighbouring MacKillop as a result of slow population rates in the traditionally Liberal stronghold seat.

The change has been adopted by the independent Electoral District Boundaries Commission, despite an objection by the State Liberal Party claiming the shift will unnecessarily displace 35,000 voters.

After each election, the boundary commission is tasked to examine the 47 House of Assembly seats to ensure the number of electors is approximately the same, with a variation of 10pc either way.

The redraw follows declining population rates in MacKillop and slow growth compared to the rest of the state, with the electorate currently below the permissible quota by .8pc.

The additional electors will raise the total number of voters in MacKillop to 26,564 - 1.9pc higher than the permissible quota.

Member for MacKillop Nick McBride previously said the electoral commission's redraw had expanded the district to the upmost limit to increase the number of voters.

"Although I am on the lower side and below the 10pc threshold, the boundaries commission has increased the number of voters by 3000," he said.

"I do think the boundaries commission could have moved the boundaries to include 1400 electors because I still would have been within the permissible range.

MacKillop will now span seven council districts with the inclusion of Southern Mallee District Council along with Wattle Range, Naracoorte Lucindale, Kingston, Robe, Tatiara and Coorong councils.

The district of Mount Gambier will remain the same for the next election, which will be held on March 19, 2022.

## Virus caps numbers for charitable lunch

**MOLLY TAYLOR**

molly.taylor@tbwtoday.com.au

PLANNING continues for the Mount Gambier Community Christmas Day Lunch with bookings essential this year as organisers aim to provide the charitable service in a COVID-safe manner.

The volunteer-driven event has become a staple on the city's festive calendar, providing food and comfort on Christmas Day in a family-friendly atmosphere for isolated or in-need city residents.

Supported by the Stand Like Stone Foundation and Mount Gambier City Council, 2020 event organiser Kevin Douglas anyone was welcome to attend the luncheon but numbers at this year's event would likely be strictly capped to 80.

"We want to provide them with the

meal, a smile and somebody to talk to," Mr Douglas said.

"It is all about delivering an enjoyable day for the people who do not have much to look forward to."

Provided COVID-19 restrictions allow, a band of volunteers will work from 10am until 3pm to provide a free three-course meal to guests.

The meal will include nibbles upon arrival, a roast meat and vegetable lunch and Christmas pudding dessert.

"If many of our guests try and afford some of the food which we provide, it most likely means they are missing out on something else.

"Their budget might not go that far even if it is spent wisely."

A group of James Morrison Academy

of Music students will entertain guests as they arrive and throughout the event.

Veteran snake catcher David Miles will also attend to perform a reptile demonstration.

St Paul's Catholic Church's Father Dean Marin will be in attendance to bless guests.

The event will be held on Christmas Day at Mount Gambier City Hall from 11.45am until 2.30pm.

Bookings can be made by contacting Vicki Clark on 0488 100 062 or Kevin Douglas on 0418 84 0947.

If people attend without booking, takeaway food options may be available depending on resources.

Gift produce bags will also be supplied to guests when they leave.



**CHRISTMAS CHEER:** The Mount Gambier Community Christmas Day Lunch event organiser Kevin Douglas invites the public to book for this year's event, with numbers capped due to the coronavirus.

Picture: MOLLY TAYLOR

# Get your Woolies worth!

## 140 more Prices Dropped for Christmas

Was \$8

**\$7** ea

Chris' Heritage Dips 170g  
– From the Deli  
\$4.12 per 100g



6/10/20

**PRICES DROPPED**  
*for Christmas*

Was \$5

**\$4** ea

29/9/20

OB Finest Sourdough Crispbread Natural 110g  
\$3.64 per 100g



Was \$3.55

30/9/20

**\$2.50** ea

Parker's Pretzel Twists 200g  
\$1.25 per 100g



Was \$3

6/10/20

**\$2.70** ea

Deeko Extra Thick Serviette 1 Ply Pk 75  
4¢ per ea



Was \$3.50

29/9/20

**\$3** ea

Nobby's Peanuts or Beer Nuts 375g  
\$8 per kg



Was \$4

25/5/20

**\$3.60** ea

Bickford's Cordial Varieties 750ml  
\$4.80 per Litre



Was \$8

29/9/20

**\$6** ea

Lindt Lindor Bags 80-125g



Was \$8

29/9/20

**\$7** ea

Primo Gourmet Selection Prosciutto 100g  
\$70 per kg



Was \$7.50

29/9/20

**\$7** ea

San Marino Artisan Selection Platter 110g – From the Deli  
\$63.64 per kg



Was \$10

29/9/20

**\$9** ea

Temptation Bakeries Quiche Petite Pk 30 500g  
\$1.80 per 100g



App  
Online  
In store

Woolworths   
The fresh food people

On sale until 24th November 2020. Savings based on our Adelaide metropolitan sell price. While stocks last. Specials are subject to store availability at SA Woolworths Supermarkets and Metro stores only. Products may not be available at Woolworths Metro, Woolworths online or Caltex Woolworths co-branded fuel outlets.

CP161121S5TBW

# Forestry support package call

**RAQUEL MUSTILLO**

raquel.mustillo@tbwtoday.com.au

SHADOW Forestry Minister Clare Scriven has called on the State Government to provide a support package to the forestry industry following China's export ban on all timber leaving from Portland.

Ms Scriven said last week's announcement will threaten thousands of jobs in the region, with close to five million tonnes of timber exported through Portland each year.

She urged the government to collaborate with the industry and safeguard the sector, warning 1000 jobs could be lost if no action was taken.

"The first hit will be the harvest and hauling sector, which is already being affected," Ms Scriven said.

"If this is to continue, 500 jobs will immediately go and could double in a short period of time.

"Protection of local jobs should be a top priority and the industry should receive immediate assistance."

The Labor parliamentarian expressed disappointment the State Budget did not include support for the forestry sector to help deal with potential export bans, which she claimed "have been on the cards for weeks".

"It is vital that the State Government engages with Industry and provides a support package to ensure there are no job losses to the region.

"We don't need to be prescriptive in what a support package would look like, it could be assistance with diversifying the market or providing subsidies so exports can go from Port Adelaide instead of Portland.

"It is really important the government engages with the industry and it is really the industry that can tell the government what is needed.

But Primary Industries and Regional Development Minister David Basham struck back, saying Labor has "no credibility" when it comes to forestry following the forward sale of the plantations.

Mr Basham said the State Government was working with industry and the Federal Government to find a way through the "concerning" situation with China.

"South Australians can support the local timber industry and jobs by supporting use of value-added timber products from our sustainably grown plantations," he said.

"The more timber we can process and value-add here rather than exporting as woodchips the greater benefit for the whole state."



**JOB WARNING:** Green Triangle union official Brad Coates says hundreds of jobs could be lost if China continues its export ban on timber.

## DIPLOMATIC RESOLUTION REQUIRED

A GREEN Triangle union official has called for a diplomatic resolution between Australia and China after authorities halted timber exports from Victoria, citing a bug had been found in an earlier shipment.

Hundreds of jobs are currently in limbo as the Chinese Government expands its trade strike to another commodity.

Despite the Federal Government highlighting the effectiveness of fumigation treatments as the issue, union leader Brad Coates has raised concerns with the biosecurity allegation, saying the export block was likely the result of diplomatic woes between Australia and China.

Shipments of timber logs from Victoria have been suspended as of yesterday following reports of blocks on Australian lobster, meat and wine destined for China.

Mr Coates said the bark beetle was allegedly found in a consignment of logs in a container, but says no containers are exported through the Port of Portland.

"It was supposed to be in reclaimed burnt timber, like salvaged timber," he said.

"There wasn't much salvaged timber this year, just from the fires back in January and most of the product that was exported back in

February and March.

"It has nothing to do with wood beetles, it has got to do with some diplomacy issues the Australian Government has got.

"There's a lot of political games going on and I think the Australian Government probably needs to have a good look at its diplomacy rather than make comments they did about the Coronavirus.

"It seems ever since then...relations between Australia and China have been pretty terrible."

Port of Portland chief executive Greg Tremewen told The Australian the industry was "collateral damage", with the sector of the view "this is a government relations issue, not a biosecurity issue".

Mr Tremewen was contacted for comment.

Agricultural Minister David Littleproud told 2GB Radio there was "some credence" to China's claim, adding the Federal Government suspected the reason was due to the fumigation used on burnt logs.

However, Mr Littleproud said he had not directly spoken with his Chinese counterpart to discuss the issue.

"We're trying to work, obviously, with industry and our biosecurity specialists just to work through the scientific basis around this

fumigation and increasing our inspections," he said.

"But they did notify us in June that there were some issues and then we continued to ramp up our fumigation."

The Federal Government said the Agriculture Department had notified the industry and the major Victorian exporter and was working with industry on an enhanced treatment and inspection response and will be writing to the General Administration of Customs in China in coming days.

An Australian Forest Products Association spokesperson – the peak body for forest products – said the organisation was working with the department to obtain more details from Chinese officials about the incidents and to address the issues identified.

In a statement, Glenelg Shire mayor Anita Rank said the council was closely monitoring the developments after the announcements and was liaising with relevant agencies.

Cr Rank urged all parties to work cooperatively towards a swift resolution.

"The announcement is of great concern to both the Port of Portland, which exports in excess of 1 million tonnes of logs each year, and to the region's vital timber industries, which account for \$778m gross regional product annually, and underpin some 18,000 direct and indirect jobs across the Green Triangle," she said.

Mr Coates estimated job losses of up to 1000 in the Green Triangle region, with at least half or more within the South Australian sector, if the blockade continued.

But he said the export half could facilitate discussions to revisit onshore processing to decrease the reliance on exports.

"To set up the capacity to process that volume - which is about one million tonnes a year - you would have to significantly ramp it up," he said.

"That has got to be a long-term strategy.

"It would be great to have a pulp mill here so we can produce our own pulp, but that is probably a three or four year project, which would need approval for."

South Australian Timber Processors Association chair David Quill said a halt on exports could be beneficial to the state's small processors facing log supply insecurity.

"They haven't got the faintest idea when the restrictions will be lifted so I see it as a golden opportunity to satisfy some aspects of the domestic market," he said.

"No-one has as of yet, but surely there must be some product there that could immediately meet the some of the need for the domestic market."

## Timber ban Australian value-add opportunity

A SOUTH Australian Senator has called on Federal and State governments to encourage the state's forestry industry to reduce dependency on China and diversify to the domestic market.

Federal crossbencher Rex Patrick said the China timber ban on exports leaving the Port of Portland was an opportunity to address log supply issues and facilitate the expansion of Green Triangle sawmills.

Mr Patrick said trade diversification was key in enabling the industry to mitigate economic and job losses throughout restriction on trade and urged the Federal Government

to encourage diversification to the domestic market.

"What's happening now with China imposing punitive bans on our timber exports could actually be hugely beneficial to Australia if we play our cards right," he said.

"There's a great opportunity for local sawmills to expand using South Australian forestry product, value adding and employing Aussies."

Mr Patrick said he had been working with South Australian sawmills which had not been able to obtain fibre to process because suppliers "were obsessed with ex-

porting logs to China".

He claimed both State and Federal governments had been encouraging timber exports, allowing China to create jobs and make money from value-adding.

"The Australian Government needs to abandon its 'competitive advantage' extremism and start recognising the playing field is not even," he said.

"Governments impose necessary requirements on Aussie businesses such as minimum wages, superannuation, minimum safety standards and environmental standards and then they suggest that countries without these requirements are much more

efficient and cost effective than us."

Mr Patrick said the "improper" trade actions by China should provide the Australian Government with a catalyst to focus on domestic value-adding.

"Current trade disruptions with China, be they related to meat, barley, lobster or timber, are not isolated incidents," he said.

"They are a deliberate pattern of punitive measures with the Chinese Communist government putting politics ahead of fair trade.

"Governments need to recognise that and adjust trade and industry policies accordingly."

Thinking Regenerative Agriculture? Think BioAg.

For more information contact Phil Toy 0458 440 225 | bioag.com.au



# Bogged, Naked for wellbeing

**MOLLY TAYLOR**

molly.taylor@tbwtoday.com.au

MENTAL health advocates Mary O'Brien and Ben Brooksby were both inspired to drive change in regional communities are firsthand experience with the challenges and barriers faced by rural residents.

The pair continued their advocacy last week at the inaugural Are You Bogged and Naked? event at Penola Football Netball Club, attracting dozens of Limestone Coast residents across multiple sessions.

An initiative of the Penola Wellness Group, event facilitators and guest speakers addressed participants, highlighting the importance of encouraging people in regional communities to speak up if they or someone they knew was experiencing hardship.

A fifth generation farmer, Mr Brooksby established the unique social media movement The Naked Farmer in 2017 with help from Warrawindi Farms Mason Galpin.

Presenting his story to guests, Mr Brooksby said the mental health movement was ignited after he shared an image of himself naked in a truck full of lentils, receiving an overwhelming response from farmers wanting to share their own photos and stories.

This has resulted in a collection of raw images and stories from farmers across the nation, which have been published in a hardcover book released around a fortnight ago.

Mr Brooksby said he experienced anxiety and adverse mental health impacts in his younger years but revealed how the simple social media post turned his life around.

The quirky image originally aimed to showcase how food and fibre was sourced and produced to metropolitan residents but the cause quickly expanded.

"I went through the social media following, which was growing so rapidly, and quickly and realised it wasn't the people from the city but farmers themselves," he said.

"I thought about how I could use social media positively and came up with the idea of creating a space for farmers to go to vent and share stories.

"It gives them a voice where they can dot-



**BOGGED AND NAKED:** Guest presenters Mary O'Brien and Ben Brooksby recently spoke at the Penola-based event Are You Bogged and Naked? in an effort to raise awareness around men's mental health.

point different challenges throughout different periods."

Championing a similar cause, Queensland-based agronomist Ms O'Brien started publicly speaking about men's mental health after two men from her district died by suicide almost three years ago.

With some research, Ms O'Brien believed she did not know enough about men's mental health but was motivated to make a difference.

It led to the Are You Bogged Mate? online article written by Ms O'Brien, which went viral globally.

The article used the analogy of being bogged as a way to describe depression and mental health issues faced by those in the agricultural sector.

Ms O'Brien said addressing men's mental health, particularly regional Australia, that inspired her to partner with Mr Brooksby in the Limestone Coast.

"The main reason I am here is to normalise it and break down the stigma," Ms O'Brien said.

"It is normal, we all go through this at some stage and everybody does get a bit bogged.

"The conversations I have I feel are pretty powerful and some stay with me forever."

Mr Brooksby said it was not necessarily always about helping yourself, but also others around you.

"If you believe you are one of those people who isn't going to be impacted by mental health, it's 100pc fine, but don't come (to presentations) for you then, come for your mates," he said.

"If you learn those signs and symptoms, know what to say and do, you can be the game changer.

"Statics show one in five Australians are impacted by mental health but I believe at some point in everybody's life, we are all affected."

Ms O'Brien and Mr Brooksby were over-



**RAISING AWARENESS:** Penola Wellness Group coordinators Josie Abbey, Anne-Marie Williams, Karen Cahir and Anna McGregor at the Are You Bogged and Naked Event. **Picture: MOLLY TAYLOR**

whelmed with the amount of attendees and believe it is more important than ever to be on the ground connecting with rural communities face-to-face.

## Snapper back on line as of February

RECREATIONAL fishers will be allowed to catch two snapper per person per day in South East waters under new bag limits as of February 2021.

The new snapper fishing management arrangements will also allow six snapper per boat, but it will be mandatory to report catches through the Primary Industries and Regions Recreational Fishing App.

The new rules replace the controversial snapper tag trial, which provided 303 residents

from the Limestone Coast, Kangaroo Island and Fleurieu Peninsula with five tags each.

However, the system was marred with one fisherman claiming applicants for the random ballot used the names of their family members - including babies - to bolster their chances of being selected.

A poor return of the tags coupled with recommendations by the Minister's Recreational Fishing Advisory Council and the Snapper Management Advisory Committee

has prompted the State Government to axe the system.

Primary Industries and Regional Development Minister David Basham said a total closure on snapper fishing will remain for the Spencer Gulf, West Coast and Gulf St Vincent until January 31, 2023.

"The new management arrangements will make snapper fishing in the South East more accessible for more people, while ensuring stocks remain sustainable," he said.

"Anyone who plans on heading out to catch a snapper will need to download the Recreational Fishing App and is required to report any catches."

A total allowable catch of 26,666kg in South East waters will comprise of 21,600kg for commercial fishers, 2133kg for recreational fishers and 2667kg for charter boats.

The charter boat sector has requested continue to use tags and the State Government has accepted the recommendation.

**CATCHING UP WITH FRIENDS?**

**START AT SipnSave**



**ASAHI SUPER DRY OR HEINEKEN**  
24 X 330ML BOTTLES

**\$47.99 EACH**



**RUSSIAN STANDARD VODKA, BLACK DOUGLAS SCOTCH OR PIMM'S NO. 1 CUP**  
700ML

**HOT PRICE \$34.99 EACH**



**JIM BEAM WHITE OR CANADIAN CLUB PREMIX 4.8% CUBES**  
24 X 375ML CANS

**\$78.99 EACH**

MT. GAMBIER HOTEL MOUNT GAMBIER 8725 0611  
PARK HOTEL MOUNT GAMBIER 8725 2430

ROYAL OAK HOTEL PENOLA 8737 2322  
SOUTH EASTERN HOTEL MOUNT GAMBIER 8723 9090

SOMERSET HOTEL MILLICENT 8733 2888

SipnSave supports the responsible service of alcohol. Specials apply 20/11/20 to 24/11/20 or while stocks last. Price may vary in country areas due to freight. Price includes GST. [www.sipnsave.com.au](http://www.sipnsave.com.au)  
Go to [shop.sipnsave.com.au](http://shop.sipnsave.com.au) for full terms and conditions. Online delivery or pick up available at selected stores only. Direct sales licence 51410266.

SCAN ME



**SHOP ONLINE**  
**\*SHOP.SIPNSAVE.COM.AU**

12470767-DL48-20 SNS\_P24\_2011\_T24\_BW

# Off the wall mural nod

KINGSTON will be the site of South Australia's first augmented reality artwork, with viewers able to use their phone to convert the mural into a three-dimensional animation.

A colourful interactive mural will decorate the external wall of the Kingston Electrical and Renovator Centre after councillors gave the project the green light.

Adelaide-based artist Sarah Boese will complete the maritime and Indigenous inspired work, with the key feature being the blue crane.

The bird is a local Indigenous totem and can be seen leading the way and is accompanied with kite elements which provide a playful element.

The wall will be brought to life with visitors encouraged to scan the mural through an augmented reality app, which will superimpose an animation on the artwork.

Kingston District Council chief executive Nat Traeger said the aim of the project was to create a captivating and interactive artwork that celebrates the culture and identity of council, encourages visitors to stop and enjoy the art experience and engages the community in art and storytelling.

She said the location was chosen due to its expand of white wall, prominent visual location, good access and little pre-site preparation.

"The development of mural artworks within the Kingston Town Centre was identi-



Kingston District Council chief executive Nat Traeger.

Kingston Community School.

"Participation at the engagement sessions, which were held over two days, was robust and enthusiastic.

"Participants in the engagement sessions are then invited to attend a meeting with the artists to review the three concepts that were developed in accordance with the artists brief for the project.

"A final design was chosen at the meeting, with some suggested adjustments which have subsequently been made and are included as the final design for the project.

The \$30,000 project has been funded through the Federal Government's Bushfire Recovery Program and is expected to be complete next month.

fied a key project in this framework, with a focus on creating iconic works with a significant point of difference," Ms Traeger said.

"The artist attended Kingston in October to undertake engagement sessions with council staff, elected members, community members, arts enthusiasts and students from the



## Jet ski ban for Robe town beach

JET SKIS will be forbidden from launching off Robe's Town Beach over the summer months in response to safety concerns for swimmers.

Robe District Council supported a staff recommendation to establish a beach activity zone and exclusion area to improve the use of the area.

Personal water crafts will not be permitted to operate in an area from the old slip way - including town beach to Steve Woolston Road, 200m seaward of the low water mark.

A zone will be created from the third ramp to Boatswain Point.

"Council received feedback about safety concerns associated with motorised vessels, in particular watercraft, creating safety hazards for swimmers and others using the water," a staff report said.

"The new zones will create a positive outcome for our community and make compliance more easily managed by council community safety officers.

"The personal water craft zone is proposed in an area that is more suitable for launching personal water craft and away from the majority of swimming activities."

The zone will apply between sunrise and sunset from December 1 to Easter Monday each year as of next month.



TRUSTED PARTNER IN EXPORT HAY

# HAY SHED

35 YEARS IN THE MAKING



**CHECK ENTEGRA.COM.AU**  
INSTANT ASSET WRITE OFF  
UP TO **\$150,000**

**CALL 1300 296 206**  
**THE FIRST 5 ORDERS** GET A  
COMPLIMENTARY ENGEL FRIDGE



\*please seek financial advice & check eligibility

AFIA OFFICIAL SHED SUPPLIER



Award winning manufacturer with Australia's leading design and engineering teams. We use 100% Australian steel and organise permits.

**MORE INFORMATION ON  
NEW WEB PAGE  
ENTEGR.COM.AU/GRANTS-  
AND-FUNDING**

12465935-CG44-20

# Have your say

The Border Watch values your opinion.  
If you have a view or wish to comment on any community issue we would like to hear from you.



EMAIL: [editorial@tbwtoday.com.au](mailto:editorial@tbwtoday.com.au)  
WEB: [borderwatch.com.au](http://borderwatch.com.au)



FACEBOOK:  
Border Watch Mount Gambier

## EDITOR'S COMMENT

DAY two of South Australia's unprecedented statewide lockdown has arrived and we can only hope the coming days bring increasingly positive news about COVID-19 management within the state.

There is no doubt much of the state was caught completely off guard by Wednesday afternoon's announcement, which triggered mixed reactions as South Australian Government officials outlined some of the nation's toughest coronavirus measures yet.

South Australians have largely been proud of the way we as a state have managed the pandemic.

Our reputation as one of the world's safest jurisdictions is now being challenged and it is up to us to play our role in restoring the safe environment we have come to enjoy in recent months.

Since the pandemic was declared, we have consistently been told of a "new normal" and how COVID-19 will remain part of our lives far beyond 2020.

While Victorian and South Australian restrictions had continued to impact cross-border movements into the region, Limestone Coast communities had largely transitioned into a seemingly manageable lifestyle, taking into account the pandemic environment.

In what seems like the flick of a switch, South Australia is now in the national spotlight and our lives and livelihoods have been heavily disrupted in the name of public health and safety.

For some, it is a big price to pay - whether that be financially through costs associated with closing down a business, through the heartbreaking reality funerals can not take place during this short-term lockdown, prolonging the grieving process for some families.

This lockdown will take its toll in different ways and at differing intensities but we must stand in unity with our fellow South Australia and embrace the "circuit breaker" approach.

The sooner we can return the state to zero active cases, the sooner we can resume public gatherings, community sport and - hopefully - allow families to reunite over the festive period.

So no matter your personal feelings or frustrations towards the latest developments, please play your role and adhere to our state's health guidelines in order to open our region back up to movement and trade.

Our region has been galvanised throughout the adversity presented by COVID-19 and this latest challenge serves as another chance to further strengthen our resolve in the fight against this virus.

- Brett Kennedy

# Don't stop dreaming

MOIRA NEAGLE

Now Here's A Thought

I wonder how old you have to be before nothing that life throws at you no longer surprises.

You can have a long-term dream and work every day toward it.

It can be a focus and there is joy in the planning of it, giving shape to how it will be and the steps to be taken to realise it.

You can draw up plans; devise ways of enhancing the outcome and take pride in your creativity to do these things.

Regardless of your own focus, events will happen to erode the dream.

Other challenges will demand your attention and the dream is put aside so that you can do what you must do in the short term.

Actions you take in the organization of others to be employed as part of the process to achieve your dream will not necessarily always work out.

It is not their dream; it is simply another job in the endless routine of their work.

People will let you down. That is, unfortunately, a given.

With each delay and letdown, your commitment is challenged. If these setbacks pile up upon each other, it becomes increasingly difficult to maintain your faith in the dream.

All this loses relevance in the bigger picture. There are so many on the planet whose dream is simply to be permitted to live in safety. People who get into over-crowded and flimsy boats to travel across seas in pursuit of their dream have courage and determination of which I can marvel.

What do I know about the importance of life in comparison to their struggles?

In my comfortable circumstances, there is no such dire drive to succeed because the alternative is horrendous.

Meanwhile, I will plod along in routine, desiring less so that disappointment is limited to manageable levels.

# Virus is the problem, not the people

A RECENT article in The Portland Observer ("Exports on a knife edge" - Friday, November 15) raised serious concerns for regional businesses, including in South Australia, which have been successfully exporting to China for years.

By sheer size, China is the largest trading partner to almost all countries in the Asia Pacific region and almost every economy in Europe.

It is the factory of the world and with an increasingly prosperous 1.4 billion population.

Unlike Australia, countries in our region (including US allies; Japan, South Korea, Philippines, Thailand) are not going to, nor willing to, pick a fight with their greatest customer.

There are other more diplomatic ways to

handle differences. Unfortunately, Canberra has allowed the Australia-China relationship to deteriorate, while flaunting its cosy relationship with America.

In 2018 Australia introduced new political foreign interference laws, keeping ASIO and the Federal Police occupied in the 'Spy's R Us' game. (Currently, the rules are changing.)

In the same year, the Australian Government banned the Chinese telecommunications giant Huawei from the 5G network.

However, the worst insult to China occurred this year, during the global pandemic.

Australia's Foreign Minister Marise Payne announced an investigation into China's responsibility for the coronavirus.

It sounded like an attack on China while

they were fast building a huge hospital designated to isolate coronavirus patients while treating this deadly disease; their scientists desperately trying to create a vaccine.

As New Zealand's COVID-19 Response Minister Chris Hipkins recently reminded us, "It is the virus that's the problem and not the people".

Julie Hart,  
Heywood

## Social media reacts to SA restrictions

Regional areas suffering again because of the city. So unfair.

An impressive number of immunologists, virologists and epidemiologists in Mount Gambier. Must be easy to get an appointment.

The state needs to get behind itself and do the right thing for everyone. You can get past this SA. Regional areas will always suffer more when a city is shut down or high restrictions. Victoria learnt the hard way. Strength SA.

Why not just lock down Adelaide instead

of regional as well? I hope it doesn't stop me from seeing family.

So I guess the toilet paper isle will be mayhem again soon.

I've always wondered why Australia allow people into the country then quarantine rather than have them quarantine and test negative wherever they are living overseas before they get onto the plane.

All international travellers returning to Australia should quarantine at Christmas Island. All Australian states should be open to each other.



Trevor Jackson

Sports Journalist  
[trevor.jackson@tbwtoday.com.au](mailto:trevor.jackson@tbwtoday.com.au)



Christine Black

Account Manager  
[christine.black@tbwtoday.com.au](mailto:christine.black@tbwtoday.com.au)



Molly Taylor

Journalist  
[molly.taylor@tbwtoday.com.au](mailto:molly.taylor@tbwtoday.com.au)



Melanie Smith

Advertising Sales Manager  
[melanie.smith@tbwtoday.com.au](mailto:melanie.smith@tbwtoday.com.au)



David Gilbert

Racing Columnist  
[david.gilbert@tbwtoday.com.au](mailto:david.gilbert@tbwtoday.com.au)



Brett Kennedy

Managing Editor  
[brett.kennedy@tbwtoday.com.au](mailto:brett.kennedy@tbwtoday.com.au)



Raquel Mustillo

Journalist  
[raquel.mustillo@tbwtoday.com.au](mailto:raquel.mustillo@tbwtoday.com.au)



Robert Jones

Advertising Sales  
[robert.jones@tbwtoday.com.au](mailto:robert.jones@tbwtoday.com.au)



Melissa Lewis

Advertising Sales  
[melissa.lewis@tbwtoday.com.au](mailto:melissa.lewis@tbwtoday.com.au)

## The Border Watch

South Eastern Times 11.11.2020

ESTABLISHED 1861  
[borderwatch.com.au](http://borderwatch.com.au)  
Telephone: 08 8741 8170

### Editorial:

[editor@tbwtoday.com.au](mailto:editor@tbwtoday.com.au)

### Advertising:

[advertising@tbwtoday.com.au](mailto:advertising@tbwtoday.com.au)

### Classifieds:

Phone: 1300 666 808  
[sales@networkclassifieds.com.au](mailto:sales@networkclassifieds.com.au)

### EDITORIAL

**Managing Editor:** Brett Kennedy  
[brett.kennedy@tbwtoday.com.au](mailto:brett.kennedy@tbwtoday.com.au)

**Journalist:** Raquel Mustillo  
[raquel.mustillo@tbwtoday.com.au](mailto:raquel.mustillo@tbwtoday.com.au)

**Sports Journalist:** Trevor Jackson  
[trevor.jackson@tbwtoday.com.au](mailto:trevor.jackson@tbwtoday.com.au)

**Journalist:** Molly Taylor  
[molly.taylor@tbwtoday.com.au](mailto:molly.taylor@tbwtoday.com.au)

### ADVERTISING

**Advertising Sales Manager:** Melanie Smith  
[melanie.smith@tbwtoday.com.au](mailto:melanie.smith@tbwtoday.com.au)

**Account Manager:** Christine Black  
[christine.black@tbwtoday.com.au](mailto:christine.black@tbwtoday.com.au)

### DEADLINES

**Advertising Bookings** Monday 3pm  
**Classified Bookings** Wednesday 4.30pm

Published by TBW Today Pty Ltd  
ACN 644 311 937.

Publisher Andrew Manuel.

All material is copyright to TBW Today Pty Ltd.  
All significant errors will be corrected as soon as possible. Distribution numbers, areas and coverage are estimates only.

For our terms and conditions, please visit  
[borderwatch.com.au/terms-and-conditions/](http://borderwatch.com.au/terms-and-conditions/)

# Better way for Blue Lake path

**BRETT KENNEDY**

brett.kennedy@tbwtoday.com.au

MOUNT Gambier's scenic Blue Lake walking path returned to two-way foot traffic from Tuesday, scaling back the clockwise direction requirement introduced in April as part of City Council's COVID-19 response.

The easing of the restriction originally pre-empted Saturday's planned return of Mount Gambier Parkrun, a popular recreational group which attracts dozens of walkers and runners each week to complete a 5km circuit.

However, community sport restrictions re-introduced by the State Government on Monday mean Parkrun events will remain on hold for at least two weeks.

Residents are also reminded to observe the current lockdown requirements, which does not allow exercise outside of the home.

City Council originally introduced the one-way exercise path flow to meet social-distancing requirements, noting the narrow 750m stretch of path along Bay Road made this impossible under two-way traffic.

Under the new changes, this section will remain one-way with foot traffic limited to clockwise travel under further notice with new signage to be installed.

"This narrow section of path provides little to no room to pass oncoming users due to the physical restrictions caused by the guardrail and fence," City Council city infrastructure general manager Nick Serle said.

"Therefore, path users are unable to practise social distancing in this section, so foot traffic remains one-way, clockwise only at this stage."

The return to two-way foot traffic across the lake's eastern side was welcomed by Mount Gambier Parkrun coordinator Phil Ackland, with the 5km course requiring multi-directional use.



**PATIENT WAIT:** Mount Gambier Parkrun coordinator Phil Ackland sits near the point where the weekly 5km course switches from a clockwise direction to anticlockwise. The community recreation event was scheduled to return Saturday before community sport restrictions were reintroduced in SA.

Picture: MOLLY TAYLOR

Considered one of the most unique Parkrun courses in the world due to its volcanic crater setting, the Blue Lake loop starts at the Apex Lookout on the lake's northern fringe and covers 2.5km in a clockwise direction before participants turn just before reaching the cactus garden, returning along the route anticlockwise.

Mr Ackland said Parkrun had developed an international framework to manage COVID-19 safety requirements, with additional approval sought from South Australian authorities.

"There has certainly been a lot of thought, planning and hard work put into the new en-

vironment," Mr Ackland said.

Despite some minor changes to protocols, including shorter public briefings and reduction in potential points of contact, Mr Ackland said when events return, they should look and feel like a typical Parkrun.

Last held on March 14, Mr Ackland highlighted the sense of community created by the social recreational event.

He said while the organisation had "run" in its title, it was a community event aimed at all demographics and abilities.

"A great deal of people just walk it and have no intention of running," Mr Ackland said,

adding others alternated between walking and running or pushed themselves in an all-out dash against the clock.

"It is a lot more focused on that social interaction and having a time and place to go meet up with these people or meet new people – that's really what parkrun is mostly about."

Mr Ackland encouraged interested persons to visit the Parkrun Australia website or simply head along on Saturday mornings prior to the 8am sharp start.

Parkrun Australia also endorses events in Naracoorte, Meningie, Hamilton and Portland.

## NEW RESIDENTS FEEL QUICKLY AT HOME

EASING THE TRANSITION FROM SECONDARY EDUCATION TO UNIVERSITY



Image (L): A moment from Welcome Week, we prepare activities to let you meet other new residents and make friends, while you settle into your new home; Image (R): A Welcome Week event organised for the new residents.

Lincoln's Welcome Week at the start of the year ensures that all our new residents get to meet new people, have fun, and be introduced to the College environment in friendly and welcoming way. When we asked our residents, just after the start of the year, what the 2020 Welcome Week was like for them, **Clem Stanley (Port Pirie/Nukunu Country)** said that Welcome Week was 'an absolute whirlwind; filled with social events and activities which allowed me to meet some of the most incredible people, who would go on to become my closest friends'.

**Lauryn Farmer (Port Lincoln/Barnagarla Country)** said "Welcome Week was a whirlwind of fun and belonging after the exhaustion from moving

rurally. The connections made during that time have been invaluable and will continue to be for a lifetime." And we know this welcoming culture has been in our DNA for decades – when we asked past College Club Presidents about their first impressions of Lincoln, **Greg Rix (1973-75 – Waikerie/Ngarrindjeri Country)** said: "Everyone was very welcoming and it felt like I was joining a family." And Past President **Susan Witt (1997-99 – Longreach QLD/Iningai Country)** said: "Great location, supportive network of friends / academic tutors / staff guidance, walking distance to Uni. Fantastic way to make great friends for life."

With all of the great social support, comes the ability for parents to know that their children are living in a caring

community who will watch out for their child's health and wellbeing. The College Dean, Dr Jordan Bell, is a registered Psychologist, and the Academic Tutors and Residential Advisors work together to create positive connections between residents who share a corridor or an academic cohort. Dr Paul Tosch, the Head of College at Lincoln, is himself an alumnus of Lincoln College and has over 20 years' experience in Collegiate living in Australia and the UK. Add to this a thriving academic program, healthy meals, and plenty of sport and exercise, and it's clear that Lincoln is the best-value way to start at university. People sometimes see College life as unaffordable, but the reality might surprise you – we've crunched the numbers for you below, so you can compare the costs yourself!

**LINCOLN COLLEGE**

**OPEN**

**YEAR 2020**

EVERY WEEK | EVERY DAY

THE REST OF THE YEAR

BOOK YOUR TOUR NOW

08 8290 6000 | [admin@lincoln.edu.au](mailto:admin@lincoln.edu.au)

**APPLY NOW FOR 2021**

[lincoln.edu.au/apply](https://lincoln.edu.au/apply)

If you weren't able to make it to Adelaide for the traditional Open Day weekend, we've got options for you! You can book a tour with us any day, any week, for the rest of the year. **If you'll be in Adelaide between now and Dec 31, please get in touch and we'll book you in for a convenient tour time.** If you aren't able to make it to Adelaide yet, we can give you a personalised online tour of the campus with a member of College staff – just call us to arrange a time. We'll answer all your questions about living in an academic community while you study at any university in Adelaide. There's no better way to learn about where you'll be living in 2021 than to have a guided tour – get ready to take in everything Lincoln College has to offer.

To book a time with the Head of College for a one-on-one discussion please call or visit Lincoln website.

12470891-NG48-20

# History dig unearths treasures

AN archaeological dig at one of Kalangadoo's most historic properties has uncovered important turn of the century relics.

Kalangadoo History Group members got their hands dirty earlier this month, using shovels and hand trowels to sift through soil at one the town's first wheelwright and blacksmith sheds.

The Eliza Street property was the former site of Harry "Paddy" Bilney's blacksmith shop - the first in Kalangadoo - and was built in 1899.

Kalangadoo History Group chair Sandra Young said a grid comprising of 24 cells were methodically raked and dug by members, with two metal detectors also used to help find items.

"Such metal items as horseshoes, nails, bands from a keg, file, parts of tools and other pieces that have yet to be identified were found," she said.

"Other items included handmade glass bottles and pottery pieces.

"The team were very excited to find the objects and with the grid system, they should be able to get a good picture of the blacksmith site.

The store was established in 1987 and started at the back of Mr Bilney's house.



**HISTORIC DIG:** Kalangadoo History Group members dig the site of the town's blacksmith shop during an archaeological dig.

A purpose-built shed was constructed at the site two years later, with a portion of the shed dismantled and moved to Bilney's shop on Railway Terrace in 1905.

The building that was left was used as a garage for Bilney's truck and remained until 1970.



**TREASURES UNEARTHED:** Members of the Kalangadoo History Group examined the site of the town's first blacksmith shop for artefacts.



**RELICS FOUND:** Some of the items found by Kalangadoo History Group members.

## Conservation grant for heritage properties

OWNERS of Local Heritage Places can apply to be reimbursed for a proportion of costs related to the reinstatement of lost elements under a newly established conservation fund.

Wattle Range Council has launched a Local Heritage Conservation Grant Fund to promote and support owners of heritage places maintain and develop their properties.

A maximum of 50pc of the conservation work, up to a total of \$2500, may be approved by council and matched dollar for dollar by the application.

Funds may also be used to cover up to \$1500 of the costs for obtaining professional advice from a heritage architect or appropriate contractor for the proposed works.

Applications will be accepted throughout the year and are only available to premises listed as a Local Heritage Place on the South Australian Heritage Register.

Visit [wattlerange.sa.gov.au](http://wattlerange.sa.gov.au) for fund guidelines, eligibility and application forms.

## CHRISTMAS EMBROIDERY!



### TOWELS • STOCKINGS • SCHOOL BAGS MUCH MORE, ASK US TODAY!

## Mt Gambier Safety Supplies

Like us on Facebook

118 PENOLA ROAD • PH 8724 8011



Health  
Limestone Coast  
Local Health Network

### Notice of a Public Meeting:

## Limestone Coast Local Health Network Governing Board

The Limestone Coast Local Health Network invites you to attend a public meeting of the Governing Board.

**Where:** via web-based platform "Zoom"  
**When:** Monday 30 November 2020  
**Time:** 6:00 - 6.45pm

The meeting will be an opportunity to hear from the Governing Board and staff about our first year as a Local Health Network and our plans for the future of public health services in the region.

The agenda will be available at [www.sahealth.sa.gov.au/limestonecoastlhn](http://www.sahealth.sa.gov.au/limestonecoastlhn) at least seven (7) days before the meeting.

**Please RSVP at [www.lclhnapm.eventbrite.com.au](http://www.lclhnapm.eventbrite.com.au) by Friday 27 November 2020.**  
**If you cannot register online, please phone 08 8724 5226.**

For more information phone 08 8724 5226, email [Health.LCLHNCommunications@sa.gov.au](mailto:Health.LCLHNCommunications@sa.gov.au) or visit [www.sahealth.sa.gov.au/limestonecoastlhn](http://www.sahealth.sa.gov.au/limestonecoastlhn)

Supported by



# Suicide loss reflected

LIMESTONE Coast residents touched by the grief and heartbreak of suicide gathered together earlier this week to reflect on the loss of a loved one by suicide.

The annual Survivors of Suicide Loss event was held at Mount Gambier's Vansittart Park under the coordination of Standby Support After Suicide.

Held Monday, prior to the state lockdown measures, Standby Support After Suicide program coordinator Tracey Wanganeen addressed the importance of the reflection service, which is part of a broader commitment to support people impacted or bereaved by suicide.

Ms Wanganeen said while all COVID-19 restrictions had been imposed to keep people safe, there were potentially negative impacts on people as well.

"Some could create a loss of connection through the inability to visit loved ones, unable to gather to celebrate a special occasion, or more sadly, unable to gather to support each other at funerals," Ms Wanganeen said.

"Some restrictions have caused a loss of employment or a loss of income through reduced employment as employers may have had to close down or limit their usual industry."

"A loss of employment and the role we play in that work can lead to a loss of identity, who are we if not the team leader or reliable member of a workplace where our skills and abilities were valued?"

Rounding out the public service, Christmas baubles were provided by the Longriders Christian Motor Cycle Group to event attendees to write names of those to be remembered this festive season.

The event was also supported by the Mount Gambier and Districts Suicide Prevention Network, Treasuring Life, Ski for Life and Lifeline.



**PART OF THE COMMUNITY:** Ski for Life representatives Tim and Sue, Longriders CMC's Terry and Karl, Standby Support After Suicide coordinator Tracey Wanganeen, Lifeline South East chief executive officer Leah, Wattle Range Suicide Prevention Network secretary Marg, Treasuring Life Suicide Prevention Network member Tim, StandBy Advisory Group member Lucy (front left) and Mount Gambier & Districts Suicide Prevention Network representative Sam.

## IN BRIEF

### RV park stays extended

MOTORHOMES and campervans will be able to stay at Kingston RV Park for longer after councillors voted to extend the allowable stay to encourage visitors to the seaside town.

Elected members supported a staff recommendation to extend the stay in the RV area from 24 hours to 36 hours on the payment \$10 per vehicle.

The move followed significant increase in visitation during the month of October 2020 compared to August and September, but considerably less than the same time in previous years.

A staff report said the impact of COVID-19 and the closure of some state and international borders had an impact on visitation.

The report said it was difficult to estimate the level of visitation over the coming months, but council was in a position to encourage maximum visitation and promote economic stimulus to businesses.

### MP hears community concerns

BEACHPORT residents have raised phone and internet connectivity issues, poor road infrastructure and the importance of youth opportunities during a recent community meeting with Member for Barker Tony Pasin.

Mr Pasin also met with the Frances community who echoed similar concerns around telecommunications and road issues, also highlighting issues around health service access and the impacts of cross-border restrictions.

The community meetings, which Mr Pasin will continue to hold across the Barker electorate, will help inform the Federal MP moving forward.

"I am most effective in Canberra as a representative for Barker when I have a clear understanding about what is important to my constituents," Mr Pasin said.

## Driver flees scene after Millicent rollover

A SMALL Suzuki hatch collided with a curb and became airborne before landing on its roof during a dramatic crash at Millicent on Tuesday afternoon, with the female driver fleeing the scene.

Police have already been contacted by a number of witnesses to the single vehicle rollover, which occurred on Mount Gambier Road around 2pm.

Authorities believe the vehicle was travelling south at high speed in the 60km/h speed zone nearing the town's southern limits prior to the crash.

The woman who was driving, sole occupant of the vehicle, was seen to exit the vehicle and run off.

The vehicle sustained significant damage and was towed to Mount Gambier for forensic testing and analysis.

In a statement issued Wednesday, police urged the driver to come forward, revealing there were concerns for her welfare due to the impact of the crash.

Anyone who witnessed the crash or the driving behaviour prior to the incident is asked to contact the Millicent Police Station.

Anyone with dash-cam footage that may have been travelling on Mount Gambier Road around 2pm Tuesday is asked to review their footage and contact police.

### THEFT INFO SOUGHT

LIMESTONE Coast Police are investigating the theft of infrastructure testing equipment from an SA Power Networks van at Mount Gambier.

The work vehicle had been parked on Commercial Road East between Tuesday and Wednesday.

A number of items were stolen from the vehicle, including a distinctive case containing a piece of equipment used for testing infrastructure.

The equipment is built into the silver metal case.

Anyone with information regarding this theft is urged to contact Crime Stoppers on



**BIG IMPACT:** A woman ran from the scene after rolling her Suzuki hatch on Millicent's Mount Gambier Road this week.

1800 333 000.

### SPEEDER CAUGHT

A VICTORIAN woman lost her licence and was issued a \$1750 fine for speeding near the Bordertown checkpoint on Monday morning.

Police were conducting speed detection duties on the Dukes Highway around 10am when they allegedly detected a Mercedes travelling at 113km/h in a 60km/h zone.

The 60km/h zone turned into a 25km/h for the border checkpoint a short distance away.

Police stopped the car and spoke to the 62-year-old woman who lost her licence on the spot for six months.

### DRINK DRIVERS CAUGHT

TWO drivers will face court after they were detected drink driving in separate incidents at Robe on Friday and Saturday night.

The first driver - a 71-year-old Robe man - was stopped for a random breath test just before 9.30pm on November 13 while driving a Kia Sportage in Lord Syleham Street.

The man allegedly returned a blood alcohol reading of 0.110 - more than double the legal limit of 0.05.

Around 24 hours later, a police patrol stopped a man driving a Subaru SUV on

Mundy Terrace at Robe for a random breath test.

The 55-year-old Robe man allegedly registered a blood alcohol reading of 0.128, again more than double the legal limit of 0.05.

Both men have lost their driver's licence for a minimum of six months, their cars were clamped for 28 days and they will also be summonsed to appear in court at date to be set.

Meanwhile, Millicent Police detected a woman drinking while driving with a child on her lap at Millicent on Saturday night.

Police spotted a woman driving on McMorron Street, Millicent with an unrestrained child on her lap at around 6.40pm.

When police pulled her over in Playford Street they saw she was drinking alcoholic cider and conducted a breath test.

The 33-year-old Millicent woman recorded a blood alcohol reading of 0.081.

She was issued with a six month instant loss of licence and her vehicle was impounded for 28 days.

She will be summonsed to appear in court at a later date where she will face charges of drink driving with three children under 16 in the vehicle and having an unrestrained child under 16 in the car.



## Council Communications

### Community Infrastructure Grants Now Open

Applications for Council's new Community Infrastructure Grants program are now open.

Grants of up to \$50,000 are available (on a dollar for dollar basis), and submissions will be accepted until 2 December 2020. Guidelines and forms are available at Council's offices or on our website.

### Fire Danger Season

The 2020/21 Fire Danger Season commences in the Lower South East on 1 December 2020. No fire can be lit during this period without a permit from Council, this includes comfort fires lit in a fire drum.

For info on protecting your property this bushfire season visit [www.cfs.org.au](http://www.cfs.org.au) or call 1300 362 361.

### Rates Payments Due

Ratepayers are reminded that payments are due on Wednesday, 2 December 2020.

### Local Heritage Conservation Grants

Applications are invited from owners of Local Heritage Places listed on the South Australian Heritage Register for grant funding to assist with conservation works.

Applications for a maximum of \$2,500 for conservation work can be made at any time throughout the year. Up to \$1,500 can be used towards obtaining professional advice from a heritage architect or appropriate contractor. (Grants are dollar-for-dollar unless special circumstances apply)

Guidelines and forms are available at Council's offices or on our website.

### Free Green Waste Disposal until 30 Nov 2020

Loads that include only approved green waste will be accepted from residents and ratepayers of Wattle Range at the Millicent and Penola resource recovery centres and Beachport waste transfer station without a voucher. Conditions apply.

### Final Community Mulch Day

Final Community mulch day for Wattle Range Council residents and community groups in 2020. Sunday, 22 November 10am - 2pm at Abbey Road, Penola.

Visit [www.wattlerange.sa.gov.au/wasteinitiatives](http://www.wattlerange.sa.gov.au/wasteinitiatives)

### Conversations with your Councillor

Riddoch Ward Councillor Dean Burrow will be at Vintage Café, Penola from 9am until 11am Friday, 4 December. Cr Burrow is happy to chat with residents and ratepayers about ideas they may have for the enhancement of Coonawarra/Penola & surrounds.

### Your Council Update

Council's monthly newsletter 'Your Council Update' is published following its regular Council meetings. Look out for it on your local community noticeboard or read it at:

[www.wattlerange.sa.gov.au/community\\_newsletter](http://www.wattlerange.sa.gov.au/community_newsletter)

For further information on Wattle Range Council visit [www.wattlerange.sa.gov.au](http://www.wattlerange.sa.gov.au) or Find us on Facebook



**TEAM WORK:** McDonald Park School Year 6 and 7 students Lillyana (back left), Zoey, Jace, Vaughn (front left), Noah Tex and Lucas.



**WORKING HARD:** Students from McDonald Park school worked together and excelled in the Mount Gambier Lego League event, taking home the champions and robot performance awards.

# Students in LEGO heaven

**MOLLY TAYLOR**

molly.taylor@tbwtoday.com.au

LIMESTONE Coast primary school students built their innovatation skills while participating in this year's annual FIRST Mount Gambier Lego League Challenge.

Held on November 10, around 100 Year 5 to 7 students across the region gathered at Bern Bruning Stadium and took part in the STEM learning-inspired competition.

Teams of up to 10 students built, programmed and competed with an EV3 Lego robot, while developing a science and engineering solution to a modern day problem.

During the day, teams were judged on their adherence to core values, including teamwork, cooperative competition, and gracious professionalism.

This year's champions and robot performance awards went to the McPark Marvels from McDonald Park Primary School, with the core values award claimed by Beachport Primary School.

Moorak Primary School was granted the innovation project award and Naracoorte Shapers 1, from Naracoorte Primary School, stole Robot Design top honours.

Melaleuca Park Primary School's team WarWar took home the breakthrough title and Glenburnie 1, from Glenburnie Primary School, was successful in the engineering excellence division.

Nangwarry Primary School's Fire Breathing Rubber Duckies team showed serious com-

petition taking home the rising all-star award and Suttontown Primary School won motivate honours.

Daniel Hallett from Naracoorte Primary School was nominated as the overall outstanding coach on the day.

A group of six Year 8 Mount Gambier High School students worked with Department for Education employee Emma Handford and Mount Gambier High School entrepreneurial education teacher Jess Magarey to plan and implement the competition day.

The students also participated in the day as judges and liaison officers for the primary schools.

The group, Lego Legends, all came through the program as participants in primary school and enjoyed the opportunity on the other side as judges.

They were supported by Department for Education employees from around the region and students from Allendale East Area School, which helped with robot game judging.

Ms Magarey said the event gave students the opportunity to direct their own learning, work on collaboration, project management skills and also present their learning in a fun and interesting way.

MGHS student Amity Sheedy said she had learnt how to think more outside the box and developed an "entrepreneurial mindset" by being part of the event coordination.

Ms Sheedy said the standards were quite high this year and many areas of talent were identified.

## Schools remember Diggers

COMPTON Primary School and Mount Gambier High School privately honoured the wartime service of Limestone Coast residents this year for Remembrance Day.

School captains from each site attended the Remembrance Day Service at Vansittart Park and later held their own services at the Boer War Memorial and the Air Force graves at Lake Terrace Cemetery, particularly to honour the passing of Charlie Miller, 96, and Tony Braithwaite, 97.

Both late Limestone Coast men served in the Royal Australian Air Force during World War II and frequently visited both schools over many years to speak with students.

This Boer War Memorial ceremony was to honour the service of men from Mount Gambier and surrounding districts who died while serving in the Boer War in South Africa.

This war started in 1899 and ended in 1902.

Mount Gambier RSL president Bob Sandow refers to Australians who served there as 'the fathers of the Anzacs'.

About 16,000 Australians served in the Boer War and of these 282 were killed in action or died of wounds, 286 died of disease (mainly typhoid as a result of drinking contaminated water) and 38 died as a result of accidents.

Mount Gambier residents raised money to erect this memorial which was officially unveiled in 1906 by Lieutenant-Colonel Howland from Mount Gambier who had commanded the 1st South Australian Mounted Rifles in South Africa.

Of the men listed on this memorial, two died of typhoid and the other four were killed in action or died of wounds.

FOR OPPORTUNITY.  
FLEXIBILITY. PURPOSE.

▶ I WORK FOR SA

### WHS INSPECTOR (REGIONAL)

Department of Treasury and Finance

Mount Gambier

Full Time Ongoing

AS05 \$80,830 - \$89,897 pa

SafeWork SA is a business unit within Department of Treasury and Finance. SafeWork SA is responsible for providing work, health and safety, public safety and state-based industrial relations services across South Australia. As a regulator, our Investigators and Inspectors ensure work, health and safety, and public safety standards are met and appropriate action is taken when breaches of laws are detected. We also help people better understand their work health and safety responsibilities.

For more information, please visit: [www.safework.sa.gov.au](http://www.safework.sa.gov.au)

#### About the opportunity

SafeWork SA is looking for individuals that are enthusiastic about working with, and keen to use their skills and aptitudes to positively influence, industry stakeholders in a safety context. The role provides the opportunity for the successful candidate to shape the industry in terms of safety and work in South Australia.

The WHS Inspector is accountable for engaging with and connecting with workers and employers across South Australia, ensuring that workplaces are safe, fair and productive. The WHS Inspector will use their legislated powers in both a reactive and proactive setting to assist in ensuring that South Australia enjoys the highest standards of workplace and public safety and standards.

You will have proven ability to interact and engage with stakeholders in a respectful manner that leads to successful outcomes. You will uphold and demonstrate SafeWork SA's values at all times and empower others around you to behave in a similar manner.

#### Special conditions for employment

- This role is based in Mt Gambier
- Engagement in this role is subject to a satisfactory Department of Human Services General Employment Probity Check. A renewal will be required every three years
- Frequent out of hours work may be required
- Some intra and interstate travel requiring overnight absences will be required.
- Possession of a minimum Class C driver's licence is essential
- The Inspector will be required to take part in the on-call roster
- A Corporate wardrobe is supplied and must be worn in line with SafeWork SA Dress and Personal Protection Policy.

#### Remuneration

AS05 - \$80,830 - \$89,897 p.a.

#### Further Information

For further information about this opportunity and to obtain a copy of the Job and Person Specification please visit the I Work For SA website: [iworkfor.sa.gov.au](http://iworkfor.sa.gov.au) and search for vacancy reference 401972

#### Application Instructions

All applications must be submitted online via the I Work For SA website: [iworkfor.sa.gov.au](http://iworkfor.sa.gov.au) and search for vacancy reference 401972

#### Diversity Statement

The Department of Treasury and Finance actively promote flexible working arrangements, and is committed to having at least 50% of interviewees for each role being women. At DTF we value and encourage diversity within our workforce, to help us reflect the community we serve.

IWORKFOR.SA.gov.au



Government of South Australia

W3451 12471037-SIN48-20

# Women at the helm

ANITA Rank has been reelected for a historic fifth term as Glenelg Shire Council mayor, forming part of an all-female leadership team for the western Victorian local government area.

The Portland-based councillor and former school teacher, who was first elected to the chamber in 2012, was re-elected at last night's statutory council meeting with Casterton based-councillor Karen Stephens elected deputy mayor.

The re-election makes Cr Rank the first Glenelg Shire councillor to serve as Mayor for five consecutive terms, with the term historically held for only 12 months.

"I am humbled and privileged to be appointed for a fifth term as Mayor of the Glenelg Shire," Cr Rank said.

"There is a great sense of positivity with some new faces in the chamber who will bring along new and fresh ideas for consideration.

"As a new council team we are really looking forward to working with each other and getting stuck into our council plan and identifying the key focus areas for our community over the next four years."

Cr Rank said she looked forward to working with the community through the economic recovery process with encouraging tourism within the shire among the top priorities, bolstered through the new GlenelgVIC branding and marketing campaign currently being rolled out across regional Victoria.

The council is also preparing to deliver an unprecedented number of community infrastructure projects over the next months, from recreation upgrades, township beautification and highly anticipated major works such as the Portland Foreshore and Marina upgrades.

Cr Rank will be supported by fellow elected members Ms Stephens, Gilbert Wilson, Scott Martin, Michael Carr, Chrissy Hawker



**LEADERS ELECTED:** Glenelg Shire Mayor Anita Rank and deputy mayor Karen Stephens.

and Jayden Smith.

Reflecting on the previous council, Cr Rank paid tribute to outgoing councillors Robert Halliday, Geoff White and Alistair McDonald.

"All councillors make a contribution to the community and leave legacies that they should be proud of," she said.

"I thank Robert, Geoff and Alistair for all that they have done to help to shape our Shire, both past, present and future."

Deputy Mayor Cr Karen Stephens similarly expressed enthusiasm for the new-look council and what it will achieve over the next term.

"It is great to see so much diversity in the chamber and I welcome our new council," Cr Stephens said.

"Our focus will be continuing on the good work that we've done in energising our community and supporting the post-COVID recovery process," she said. "There have been many challenges this year, however there are lots of opportunities we can capitalise on and continue to explore.

"Regional Victoria is now well positioned as a safe and highly liveable destination, and council will be taking advantage of the new opportunities that this shift in mindset offers."

## Highway plea

WESTERN Victoria MP Bev McCarthur has called on the Andrews Government to co-fund upgrades to the Princes Highway, saying the state of roads costs a company 20pc more in fleet maintenance than anywhere else in Australia. The Liberal MP told parliament the "appalling" state of roads in Victoria's south west cost a major truck company significantly more in maintenance due to the rough and dangerous surfaces. Ms McCarthur said the Commonwealth Government had provided \$60m to upgrade the road between Port Fairy and Warrnambool contingent on a 20pc contribution from the Victorian Government. She called on Victorian Treasurer Tim Pallas to address the issue in the State Budget.

## Waste change

ROBE'S Waste Transfer Station will change its operating hours from six hour-long sessions to three sessions from 10am to noon following community feedback. Councillors voted to change from the current one hour per day from Sunday to Friday to opening for two hours on Tuesday, Thursday and Sunday as of 2021. A staff report said community members found one hour was not enough time for customers to undertake multiple trips and the facility often remained open longer to accommodate people doing second trips. The report said opening and closing six times per week for six hours of service was inefficient and takes as long to open, close and manage the waste than it is open each day.



**WHEELS IN MOTION:** Heywood Skate Park regulars Atley and Piper Sutton are excited for a new pump track at the recreational facility.

## Heywood pumped for new track

THE rise in popularity of pump tracks continue across the Limestone Coast and western Victoria with a new modular design to be constructed at Heywood Skate Park.

The Glenelg Shire Council-led project has been realised through the Federal Government's Local Roads and Community Infrastructure Program and aims to enhance the popular skate park precinct.

The new customised modular track will be the first of its kind for the local government area and will replace the existing dirt BMX track, instead offering a continuous loop of bumps and turns for bikes, scooters, skateboarders and rollerbladers.

Glenelg Shire assets director Edith Farrell said the project would create a new drawcard for Heywood.

"This new pump track will be a great recreational addition for the Heywood community in the heart of the township," she said.

"The track will cater for all ages and skill levels - from three year olds on balance bikes, to youth and even adults - ensuring all sections of the community can enjoy the benefits of this new recreational offering.

"Complementing the existing skate park and playground facilities, we hope that this new track will further help to position the Heywood Skate Park as a premier active recreation precinct in the Glenelg Shire and the south-west region."

Ms Farrell said the preparation work to install the track had already commenced with some overgrown vegetation to be removed to provide improved supervision areas for parents and families.

An arborist's report also deemed a number of trees located on the BMX track as unsafe with the trees removed in the interest of public safety.

The pump track is expected to be completed by early January.

**WHEN IT COMES TO BUSHFIRES, WHY RISK IT?**

Ray & Archer - Harrogate  
CUDLEE CREEK FIRE

**DO YOUR 5 MINUTE BUSHFIRE PLAN.**

visit [cfs.sa.gov.au](http://cfs.sa.gov.au) for more information

Government of South Australia METROPOLITAN FIRE SERVICE SOUTH AUSTRALIA CFS

12471036-SN48-20



**COMMUNITY UNITES:** The Border Watch advertising media executive Melissa Lewis, Taylor Marine Mount Gambier manager Warrick Lewis and The Border Watch advertising sales manager Melanie Smith.



**MILESTONE EVENING:** Mount Gambier Chamber of Commerce board member Helen Strickland and Mount Gambier City Council acting chief executive Barbara Cernovskis.

# Chamber toasts 70th birthday

THE Mount Gambier Chamber of Commerce marked its 70th anniversary on Friday night with a dinner event at Commodore on the Park.

Business people and civic leaders joined the chamber board to celebrate its contribution to the Mount Gambier community over seven decades.

Chamber president Hayley Neumann said her research into the organisation’s history revealed a common thread among the current executive and the founding membership.

“People on the chamber had a love of Mount Gambier and really wanted the business community to grow, to make Mount Gambier an attractive place to invest, do business and live,” Ms Neumann said.

“Our forefathers from 70 years ago could not have possibly imagined the world we’re living in today,” she said.

“I can’t imagine what 70 years from now looks like but what I do hope for our business community is that we keep producing, attracting and retaining people who love Mount Gambier and our Limestone Coast region, that want the business community to grow, and want to help make Mount Gambier an attractive place to invest, do business and live.”



**LEADING THE WAY:** The Mount Gambier Chamber of Commerce executive includes Helen Strickland, Jane Read, Gary Jaffer, president Hayley Neumann and Candice Fennell.

Pictures: GEORGIA PAGE PHOTOGRAPHY



**WEALTH OF KNOWLEDGE:** Mount Gambier Mayor and former Mount Gambier Chamber of Commerce president Lynette Martin (centre) with current board members Hayley Neumann and Candice Fennell.



**CAUSE TO CELEBRATE:** Mount Gambier City councillor Christian Greco and deputy mayor Sonya Mezinec.



**COLOURFUL PRESENTER:** Guest speaker and entrepreneur Sputnik and Mount Gambier Chamber of Commerce board member Gary Jaffer.



**PAVING THE WAY:** Ray White Mount Gambier principal Tahlia Gabrielli and Blue Lake Homes manager Jacinta Jones.



**SOCIAL OUTING:** UniSA Mount Gambier regional manager Ian McKay and Grant District Council Mayor Richard Sage enjoy the atmosphere.

# Emma going above for Beyond

**BRETT KENNEDY**

brett.kennedy@tbwtoday.com.au

FOR much of 2020, distance has negatively impacted Emma Donald's life as she grapples with COVID-19 border restrictions preventing her from visiting her Limestone Coast family.

Now the Ballarat resident is using distance as a motivator to not only combat her own personal challenges through positive action, but to support mental health and wellbeing support organisation Beyond Blue.

Ms Donald – an avid runner – has set her sights on her first marathon and will aim to cover the 42.2km distance twice as part of her fundraiser.

It will be a major achievement for the 41-year-old mother of two who was born and raised in Millicent to Bill and Anna Mullan.

A cross country competitor while attending Tenison Woods College, Ms Donald rediscovered her passion for running to support her physical and mental wellbeing.

Running has become a key element in Ms Donald's management of her own mental health challenges including anxiety and depression, a catalyst for the Beyond Blue fundraiser, while her family has also sadly been bereaved by suicide.

"As an overthinker, I realised running made me not think of anything but running," Ms Donald said.

Ms Donald said the impacts were particularly prevalent over the winter months.



**READY FOR TEST:** Emma Donald will run two marathons to support the mental health and wellbeing organisation.

Picture: LAURA HENDERSON - LAURA MARIE PHOTOGRAPHY

She revealed COVID-19 restrictions had added to her seasonal depression, with lockdown measures, home-schooling requirements and the inability to see her Limestone Coast family affecting her wellbeing.

"We would generally come home once a month or my mum, dad or sister would come visit," Ms Donald said.

"It has been hell. Because we are a close family, it has been really hard.

"They have still got to do things together and you can feel all alone."

While the December 1 border reopening has been thrown into limbo as South Australia battles a surge in new coronavirus cases, Ms Donald remained hopeful she would be home



**MOTIVATED:** Ex-Millicent resident Emma Donald will run two marathons as part of a Beyond Blue fundraiser.

Picture: LAURA HENDERSON - LAURA MARIE PHOTOGRAPHY

for Christmas.

"Things are definitely looking up in Victoria and we haven't known one person who has had the virus," Ms Donald said.

"I feel like in some ways COVID has stolen a year of life from me."

However, before a reunion can occur, there is running to be done and Ms Donald will tackle her first marathon on Saturday, using the repurposed Skipton rail trail as her course.

If successful, it will be the first time Ms Donald has surpassed the 42.2km marathon mark, besting her previous record of 32kms.

"I'm not after a time as such but ideally I would like to do six-minute kilometres – any-

thing under five hours really," she said.

Having completed several half marathons throughout her life, Ms Donald believes a marathon was an achievable feat, hence the desire to run two.

"That's where the challenge and mental strength will come from," she said.

Ms Donald will not be alone throughout her challenge with several friends planning to run by her side, while plenty of support will come from husband Chris and daughters Annabelle, 11, and Charlie, 9.

Visit <https://individual-fundraiser-ongoing.everydayhero.com/au/emma-s-ultra-rail-trail-challenge> to contribute to Ms Donald's fundraiser.

## Business in Focus

### Tom's Court opens in city

BE amongst the first guests to enjoy Adelaide's newest central business district accommodation launching this December, as Tom's Court Hotel opens its doors during what is sure to be a busy summer holiday season.

Part of the newly-formed, South Australian owned and operated LEGACY Hotels & Apartments, Tom's Court Hotel will be located at 338 King William Street (between Carrington and Halifax streets) and services a growing demand for comfortable accommodation at great value on the CBD's southern side.

With 71 rooms, Tom's Court Hotel will provide guests with the best of both worlds in value and comfort to suit all visiting travellers and business stays.

The hotel features industry leading amenities in the three to four star hotel category, offering all the trimmings expected from modern hotels, including premium bedding, hi-speed Wi-Fi, 49" casting TVs and Nespresso coffee machines in every room, which is a real point of difference in this category.

The hotel also has four top-floor suites, which are up to 50m2 and feature lounge areas and balconies with uninterrupted views of the city skyline.

Guests will love the convenient location, which is within walking distance to popular dining and entertainment precincts such as China Town, the Adelaide Central Markets, Peel St and Leigh St.

It's also close to the tram line, providing easy access to destinations in the city and beyond, including the Adelaide Convention Centre, Royal Adelaide Hospital, Rundle Mall, Glenelg Beach and Lot Fourteen, home to the Australian cyber-security, machine learning, and space centres.

Tom's Court Hotel is the first of a series of new hotels set to open under LEGACY Hotels and Apartments, a brand that is backed by a privately-owned South Aus-



**SUMMER LAUNCH:** A king deluxe room at the Tom's Court Motel, which opens in Adelaide next month.

tralian company with a strong 60-year history in property development, creating local jobs and investing in the local economy.

The new Tom's Court Hotel development also supports local manufacturers and suppliers for furniture, fixtures, bedding and blinds.

LEGACY Hotels and Apartments already operates the Hume serviced apartments off Hutt Street in the city, and another hotel with 56 boutique short and long stay rooms is planned for Glenelg in late 2021.

Tom's Court Hotel is due to open on December 14, 2020.

Visit <https://www.tomscourthotel.com.au/> or call (08) 8224 8888 for more information or to make a booking.

# Tom's

## COURT HOTEL

*Your key to comfort!*

Adelaide's new Tom's Court Hotel is set to open its doors on 14 December 2020.

Designed with comfort and value in mind, Tom's offers luxuries including premium bedding, Nespresso coffee and free wi-fi with casting TVs in every room.

Take advantage of our **SUMMER HOLIDAY SPECIAL**

4 nights for the price of 3  
21 December 2020 – 31 January 2021  
Terms and conditions apply.

Call 08 8224 8888 or visit [tomscourthotel.com.au](https://tomscourthotel.com.au)

338 King William Street, Adelaide

E: [toms@legacyhotels.com.au](mailto:toms@legacyhotels.com.au)

[f](#) tomscourthotel [@tomshoteladelaide](#)

12471038-SN48-20

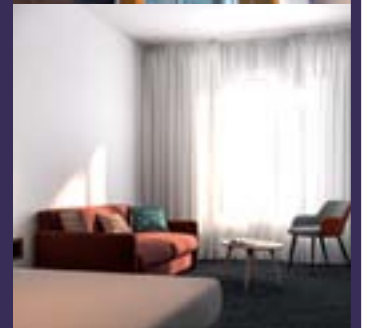



**RENOVATED:** Mount Gambier City Council operations and engineering manager Abdullah Mahmud, Habitable Places architect and local heritage advisor Richard Woods, council building maintenance coordinator Trevor Pettingill and Steplen Constructions manager Stephen Smith and construction manager Glen Leggett outside the refurbished Railway Station building.

# Station facelift complete

A REVAMPED terracotta roof, fresh coat of paint and significant waterproofing measures are among external improvements to the Mount Gambier Railway Station building.

The heritage-listed building's exterior has undergone a significant facelift ordered by Mount Gambier City Council, which spent \$630,000 renovating the 102-year-old structure.

Works included roof, verandah and guttering replacements, an exterior repaint, significant waterproofing, basement and drainage repairs, new heritage-look chimneys, asbestos removal, structural repairs to walls, new metal louvres to gables and the replacement of windows and window sills.

The recent works followed the transfer of building ownership from the State Government to council, with the building remaining idle throughout the Railways Lands precinct development, carried out between 2013 and 2015.

Council city infrastructure general manager Nick Serle said there was strong connection in the design plans to preserve various historical elements that linked the importance of Mount Gambier's railway history, although at the time no funding was allocated.

"The railway station building is one of the last remaining features of the Railway



**BACK IN THE DAY:** The Mount Gambier Railway Station building in 1953.  
Picture: LES HILL COLLECTION

Lands for council to restore," Mr Serle said.

"At the time of the first stage of redevelopment, council believed the project to be worthy of separate consideration."

Council engaged architect and local heritage adviser Richard Woods, who has in-depth knowledge on the preservation of railway station buildings.

"Thanks to Richard's valuable knowledge and input, the iconic building has now been

returned to its former glory," Mr Serle said.

The restoration and adaptive re-use design report developed by Mr Woods provided the design framework for council to restore the building while retaining the historical rail significance and consider any future use opportunities.

"With the change of responsibility for the site that occurred once the original use of the land was no longer, there was a lot of deferred maintenance," Mr Woods said.

"Given the redevelopment of the surrounding site it became even more obvious that the station building was waiting for attention."

"Council has now taken the opportunity to restore this jewel and capitalise on the fantastic work they've done in the area."

A standout feature of the renovation includes the reinstatement of the tiled roof, which required fitting of extra timber battens to support weight.

In its original state, the gabled roof was covered with Eureka tiles from Ballarat as a unique design element, but in 1955 these were replaced with a metal roof decking.

"The federation-style tiled roof is quite a special feature and from an architect's point of view it is quite complex," Mr Woods said.

"It has been a big project to return it to original condition and it is now clean and inviting from the exterior."

The next steps in the makeover include refurbishment of the exterior toilets located within the building.

"Richard has developed some great plans for the exterior toilets and this portion of works will be considered as part of the 2021/2022 budget," Mr Serle said.

Mr Serle said council had not identified any potential future uses for the site and interior renovations were yet to be considered by council.

## Victims of crime levy increase

FINES and court costs will increase January 1, 2021 as the State Government announces a 50pc increase to the Victims of Crime Levy.

The levy will increase from \$60 to \$90 for fines, \$160 to \$250 for summary court offences and \$260 to \$390 for indictable court offences.

The government expects to net an additional \$9.2m in the next financial year and estimates the measure will raise \$34.2m over the next four years.

The Victims of Crime Levy is in addition to penalties, fines and court costs and was developed to compensate people who are injured by a crime.

Treasurer Rob Lucas said the state's \$159m Victims of Crime fund was a "balancing item in the budget".

The government will also require the upfront payment of vehicle clamping and impound fees at the time of release and estimates it will raise \$1.5m a year.

## Infrastructure grants open in Wattle Range

WATTLE Range community and sporting groups are encouraged to apply for grants of up to \$50,000 for infrastructure projects under council's Community Infrastructure Grants Program.

Eligible groups can apply for funding to help with infrastructure projects that supports recreational sport and cultural activities.

New infrastructure, upgrades of improvements to existing facilities or infrastructure that improves accessibility of community facilities to increase use and promote inclusion are eligible for funding.

Grants of up to \$50,000 are awarded on a dollar for dollar basis, with priority give to shovel ready projects and where applicants can contribute 50pc of the total cost, including a 25pc cash contribution.

Applications are currently open and will close on December 2.

Visit [wattlerange.sa.gov.au](http://wattlerange.sa.gov.au) for more grant details, including the guidelines and application form.

Hard copies are available at the Millicent, Penola and Beachport council offices.

**LOCAL LEGEND:** Penola resident Kate Spencer was recently contacted by the Powerhouse Museum and will be contributing her collection of cookbooks and personal heirlooms to the Australian Culinary Archive. **Picture: MOLLY TAYLOR**



**MAKING MAGIC:** Kate Spencer pictured at around 45 years of age while working at her restaurant Mistress Kate's which was located in the heritage-listed Cobb & Co building in Penola. **Picture: KATE SPENCER**



**REFLECTING:** Kate Spencer reflects on her decades of involvement in the world's food industry, making her mark particularly in the South East region. **Picture: MOLLY TAYLOR**

# Penola woman's culinary legacy

**MOLLY TAYLOR**  
molly.taylor@tbwtoday.com.au

A DIVERSE collection of rare or popular cookbooks used by Penola resident Kate Spencer will be preserved by the Australian Culinary Archive to ensure the recipes and culinary history remains.

Ms Spencer was contacted by Powerhouse Museum to be part of its Australian Culinary Archive following recent media coverage on her life.

The archive will be a national first, gathering important Australian food industry history from iconic chefs, producers, writers and restaurateurs.

Ms Spencer's well-used and loved collection will be part of generous commitments from cooking greats such as Stephanie Alexander, Maggie Beer, Margaret Fulton, Peter Gilmore and many more.

The collection will date back to 1968 and will include a comprehensive stockpile of written materials, reviews and restaurant designs.

Ms Spencer has had a decorated culinary history, starting her cooking journey under the guidance of the best at Le Cordon Bleu in London.

She has since travelled across the world

running restaurants and kitchens and establishing her last restaurant - Mistress Kate's - in one of Penola's National Trust buildings.

The 82 year old began building her own empire in England before she made the bold decision to drop everything and move to Australia, aged 43.

Over the past four decades, Ms Spencer has collected a significant collection of iconic culinary history but with no family, she was worried all may be lost in the rubbish.

Ms Spencer said she was personally contacted by the museum and had been communicating with culinary consultant Julie Gibbs regarding what contribution she could make.

"I am absolutely thrilled to be included and to think they would be thrown away was horrifying," she said.

"To know they will be going somewhere to be looked after is so exciting.

"As I don't have a family, it is lovely to think they will all be kept."

Ms Spencer said she had asked several people whether they were interested in inheriting her life's work but many found the responsibility understandably daunting.

"It will all be alongside some of the best cooking greats in Australia which is quite a feather in my cap," she said.

Ms Spencer said to be acknowledged while still alive was a privilege in itself.

"It makes all those years of washing up at midnight worth it," she said.

"These cookbooks are much splattered, used and loved, but are getting very tatty, a bit like me.

"They are little treasures actually and I still use them and the recipes are still relevant today to when they were printed."

Some of her favourite cookbooks include a rare 72-edition Le Cordon Bleu series, which was only published in Britain for a short period of time and an original edition of The Constance Spry Cookery Book.

Reflecting on her commitment over the years, Ms Spencer said the hospitality industry was a gruelling trade but if someone were to do it properly, it was a way of earning a living.

"I have said to a lot of young people, if you can cook, then you will never be short of a job," she said.

"Or if you are just a good kitchen hand with efficiency, good temper and can be relied on, it will take you far."

Ms Spencer said as she was ageing and fighting a degenerative illness, the museum approached her at the perfect time.

"I will hopefully stay as well as possible still



**BACK IN THE DAY:** A young Kate Spencer pictured with a homemade jar of mustard in her 50s. **Picture: KATE SPENCER**

to eat," she said.

"It also helps me clear the house up. I would wake up in the middle of the night and think about what I was going to do with all my stuff.

"It has been an interesting journey with much more success than I ever thought."

Ms Spencer hopes to have everything organised before April next year, with information also planned to be donated to the National Trust SA Penola branch.

## Bursting with blooms: Garden leaves others green with envy

**MOLLY TAYLOR**  
molly.taylor@tbwtoday.com.au

MARIE Valenzuela's garden of blooming rose bushes and layers of greenery have long provided an eye-catching entry to the Penola township, with her hard work rewarded in the community's annual Garden of the Year competition.

Ms Valenzuela's Church Street property won judges over in the community competition, launched three years ago in conjunction with the Penola Spring Show to instill pride and healthy rivalry among the district's green thumbs.

Each year, judges traverse the streets of Penola and select a standout garden, as well as a newly-established or renovated property with one main condition - they must not enter the property.

This method resulted in Mandy Giles and Tim Bruhn also being rewarded for their restoration works on the grounds of 130a Church Street.

When entering the town from the south, Ms Valenzuela's home is among the first which can be spotted.

Ms Valenzuela said because of the prime



**BLOOMING WINNER:** Long-standing Penola resident Marie Valenzuela won this year's Penola Garden of the Year award for her blooming front yard full of roses and layers of greenery. **Pictures: MOLLY TAYLOR**

location, she always felt obliged to keep her garden in tip-top condition.

"I feel as though there is that responsibility to make sure it's presentable," she said.

Drawing on her family roots, Ms Valenzuela said her passion for gardening was installed through spending time with her mother.

"My mum was a keen gardener and even though we didn't have a big garden, she was

always out there and I would help when I could," she said.

"I like how you can just concentrate on what you're doing, it takes your mind off everything. I also enjoy the creativity you can have with it and the reward and outcome when things are flowing and look nice."

Ms Valenzuela said she was overwhelmed to have received the \$1000 award and planned to spend the cash prize on



**PRETTY IN PINK:** Roses in Marie Valenzuela's front yard.

trees for her backyard.

Sponsor spokesperson Glenys Mulligan said each year judges saw fantastic competition, but they were completely blow away with the standard this year.

"I don't know whether it was because people had spare time and were gardening more, but we found some really stunning gardens this year," Ms Mulligan said.

# Devoted to family and football

## OBITUARY

**Anthony (Tony) William Hodgens**

**Born June 13, 1932 – Died August 14, 2020 (aged 88)**

ANTHONY William Hodgens – known to most as Tony – will be remembered as an absolute gentleman who loved his football.

Tony passed away on August 14 this year, aged 88, after a vibrant life in which he excelled as a sportsperson and community man but his greatest legacy is as a husband, father and grandfather.

Born in Riverton Hospital on June 13, 1932, Tony was the youngest and fifth child of Henry Leo Hodgens and Gertrude Louise Hodgens (nee Parbs) of Tothill Creek, who were farmers.

The family moved to Saddleworth after the death of Henry on January 29, 1935.

Tony attended Saddleworth Primary School from 1935 to 1945, graduating to Riverton High School (1946-48) and gained an intermediate certificate by passing six subjects (English, French, Physics, bookkeeping, and Maths 1 and 2).

His work life started on March 1, 1949 at the Savings Bank of South Australia head office on Adelaide's King William Street.

After serving at Norwood and Marryatville branches, Tony was transferred to Millicent in February 1955.

It was soon after that Tony met and formed a relationship with Jennifer Anne Grigg, the only child of Doris Elizabeth Grigg (nee Walker) and Richard (Dick) William Grigg of Millicent.

The couple wed on October 11, 1958 in Mount Gambier, welcoming their first child Mark Anthony Hodgens into the world on April 28, 1960 at Millicent's Thyne Memorial Hospital.

The couple's second child Penelope Anne Hodgens was born at Henley Beach Hospital on February 21, 1963 but sadly died on September 15, 1963 at Woodville's Queen Elizabeth Hospital.

In the midst of starting their family, Tony was transferred back to Adelaide for work in September 1961 and subsequently served at Allenby Gardens before being appointed to a Mount Gambier-based regional manager position in 1966.

Promoted to branch accountant the same year, Tony worked in Mount Gambier before returning to Saddleworth in 1968 to take on his first branch manager role.

A year later he was transferred to Renmark where he served for seven years before returning to Millicent in 1976.

Wishing to live in Millicent permanently, Tony resigned from the then-State Bank of South Australia following 35 years of service.

In November 1984 Tony was appointed secretary/manager of Boneham Cottage Homes Inc, a position he held until his retirement in December 1996.

It was during this time he became a grandfather, with Alice Emily and Jake Anthony Hodgens arriving on February 1, 1986 and April 17, 1987 respectively.

Tony was also a step-grandfather to Timothy Bates.

Outside of family and work, Tony became a South Australian Justice of the Peace on July 24, 1986 and served in this role for 11 years.

He was also a Lions Club of Renmark member in the early 1970s and transferred to the Millicent Lions in 1976, serving terms as secretary and treasurer before resigning in 1980.

While there were many changes throughout Tony's life, one constant was his love of sport.

Playing A Grade football for Saddleworth in the 1947-48 seasons, Tony took a year off before returning to the field where he was selected in the Mid North league representative side, named best on ground in a clash with rival league Yorke Peninsula.

Tony joined Magill Football Club in 1951 and played in a losing side in the Norwood association's grand final, a pain he again felt in 1952 as a Saddleworth player – although he finished third in the league's Mail Medal count.

A stint with Norwood in 1953 was backed up with just one game in 1954 before he again donned the Saddleworth guernsey, losing another grand final but this time claiming the Mail Medal.



**MADE HIS MARK:** Anthony Hodges takes a contested mark while representing the South East Border League during the 1956 clash against North Adelaide at Mount Gambier's Vansittart Park.

Premiership success finally arrived for Tony in 1955 as part of Millicent Football Club, also earning selection in the South East Boarders interleague team.

More premiership glory came the Saints way in 1956 and Tony starred in the season decider, booting eight goals from centre half forward.

That same year he played in the South East country zone team in Adelaide and the South East Boarders.

Tony remained a pivotal player for Millicent in the 1957-58 seasons, winning the club best and fairest both years.

In 1959 Tony coached Mount Burr to its inaugural premiership and was named captain-coach of the Mid South East interleague team.

Tony returned to Millicent Football Club in 1960 in what was his final year of football before moving back to Adelaide.

His sporting prowess did not end on the football field, also playing cricket across the state – including in the Millicent and District Cricket Association representative side – and was an A Grade table tennis player, finishing runner-up in the state novice championship in 1951.

Tony also played pennant bowls for both the Renmark and Millicent bowls clubs.

He never lost his passion for football and rarely missed a televised game and over the last year or two he enjoyed the South Australia National Football League (SANFL) and his beloved Redlegs.

The dedicated Adelaide fan hoped to live to see another Crows premiership but unfortunately the club collected the wooden spoon in season 2020.

Throughout his life, Tony was held in high regard within the community and remained devoted and meticulous with his work and life in general.

He was quite social in his younger days and used to board in the Top Pub (The George), known as 'Nenkies' in those days, having a beer and catch up with his football mates on a regular basis.

Jennifer and Tony continued to keep in touch with Renmark friends and holidayed together before he became a homebody in his later years, enjoying spending time with his wife.

Tony was devoted and caring, with his main concerns during his last weeks of life for the well-being of his wife Jennifer.

His family has expressed its pride in having him as a husband, father and grandfather.



**LEGACY OF LOVE:** Anthony William Hodgens was a devoted family man who excelled on the football field.

# Students embrace journey

**RAQUEL MUSTILLO**

raquel.mustillo@tbwtoday.com.au

A GROUP of Millicent youth are celebrating the successful completion of an eight-day, 100km trek through the northern Flinders Ranges and say it was worth every step.

Millicent Community Learning Centre students Ella Cresp, Madi Golding, Ashlynn Golding, Brianna Andreae, Katie Shaw, Montana McKay and Laylah McCallum participated in the Operation Flinders program, an initiative which aims to increase resilience and build confidence in self-esteem in 'at-risk' young people.

Staged in the northern Flinders Ranges, the group was joined by case managers Thea Clough and Heidi Muhovics and qualified Operation Flinders personnel in the wilderness adventure program.

With 20kg backpacks filled with nothing more than camping and cooking equipment, the Tango 8 trekked 100km in eight days, while navigating, learning bush survival techniques and gaining invaluable life skills in the process.

Participant Ella Cresp was inspired to undertake the challenge to further her education prospects and mental health, but said the initiative helped her discover an inner strength.

"I signed up because I thought it would be a good way to get some experience as I want to do the Duke of Edinburgh's Award and my Certificate II in Outdoor Recreation," she said.

"But I also wanted to improve my mental health, because I had a lot of self-esteem issues.

"It definitely made me belief in myself and find confidence I didn't know I had.

"Before Operation Flinders, I didn't do anything but go to school and go home - I didn't play sport and wasn't active.

"To be able to have walked 10km a day with 20kgs of my back is something I am really proud of and it has been so rewarding."

Ella said the challenges faced during the trek forced participants to work together to solve problems and facilitated strong bonds among the group.



**RESILIENCE:** Millicent Community Learning Centre case managers Thea Clough and Heidi Muhovics (far right) joined Madi Golding, Katie Shaw, Montana McKay, Ella Cresp, Brianna Andreae, Laylah McCallum and Ashlynn Golding on the Operation Flinders trek.



**STRONG BONDS:** Millicent Community Learning Centre students and staff put their best foot forward for the start of an eight day, 100km trek through the northern Flinders Ranges.



**UNFAMILIAR TERRAIN:** Laylah McCallum and Ashlynn Golding were among a group of Millicent students who trekked 100km in eight days as part of the Operation Flinders initiative.



**EXCITING ACTIVITIES:** Ashlynn Golding takes a challenging way down a cliff as part of the Operation Flinders program.



**GRUELLING TREK:** Operation Flinders participant Madi Golding stops to take in the view.

the strength, leadership and caring the girls showed through the entire thing," she said.

"We all needed to lean on each other through this journey together and that is what we did.

"I think this was an amazing opportunity and I hope us as a school can continue to do this.

"The parents should be so proud of the children, they are absolutely strong, marvelous and beautiful young women who have a very bright future ahead of them."

"The bonds we formed are really important and we will never lose the connection we have.

"We didn't really know each other before we left, but we have come home as sisters."

Millicent Community Learning Centre case manager Thea Clough heralded the experience as life-changing and taught valuable lessons to both students and teachers.

"It was an amazing experience and I cannot believe



**INCREDIBLE EXPERIENCE:** Ella Cresp, Katie Shaw and Montana McKay celebrate a day of trekking with an incredible view of the Flinders Ranges.

## End of year results soon

YEAR 12 students will be able to access their end of year results from 8.30am on Tuesday, December 15.

It is expected official documentation, including SACE Certificate and Record of Achievement will be received in the mail from this date onwards, in accordance with

local postal schedules.

Students are encouraged to make sure SACE registration and PIN details are up to date to be able to access their final grades on results release day.

Visit the SACE website for more information.

## \$6m school upgrade starts

CONSTRUCTION fences have been assembled across Mount Gambier High School in preparation for multi-million dollar infrastructure upgrades.

The \$6m project will provide students with world-class learning facilities, includ-

ing refurbishment of six science labs and construction of two new buildings to house learning spaces.

The school expects the upgrades will be completed in Term 4, 2021.

## TRACKSIDE MEATS



FOR THE COLLECTION  
OF LAME, INJURED  
& EYE CATTLE  
PHONE: 8739 9208 or  
TRACIE 0400 860 550

## 20 FARM

Friday, 20 November, 2020 BORDERWATCH.COM.AU



# Farm Effluent works funded

GRANT District Council will reallocate \$60,000 from its Airport Museum project towards an effluent and drainage facility for trucks at the Mount Gambier and District Saleyards.

Elected members approved to the construction of the \$110,000 double pit facility at Monday night's council meeting.

Elected members approved to the construction of the \$110,000 double pit facility at Monday night's council meeting.

Saleyards manager David Wallis said the pit would provide an opportunity for transporters to dispose of livestock waste at the saleyards.

"We see it as a value-adding thing," he said.

"They need this type of facility to assist getting rid of that effluent in a proper and fit manner.

"We did have it in our masterplan as a pos-

sibility, but it has come at a rapid pace and to get this over the line, we need additional funding."

Councillors supported the reallocation of the funds after council staff said funding for the museum project was still possible through other streams.

The project will be co-funded by the Australian Livestock and Rural Transporters Association and aims to mitigate safety issues and disruption to road users from animal effluent discharge.



**UPGRADE:** Mount Gambier and District Saleyards manager David Wallis has welcomed a new effluent project at the livestock selling facility.

## Millicent cattle sales return to Thursday

### MILLICENT CATTLE - NOVEMBER 12

AGENTS yarded 678 liveweight cattle at Millicent Saleyards last week, which also saw the return to Thursday markets at the livestock selling facility.

These sold to the usual buying field with all buyers attending.

Excellent quality grass-fed cattle were offered, a credit to all vendors.

Heavy steers ranged from 3.68 c/kg to 4.22 c/kg.

Vealer steers were top quality and ranged from 4.22 c/kg to 4.62 c/kg, vealer heifers ranged from 3.65 c/kg to 4.54 c/kg.

Cows were once again in demand and sold from 2.70 c/kg to 3.17 c/kg with bulls returning 2.80 c/kg to 3.00 c/kg.

Once again Millicent has shown quality of cattle in the area, with an average of 3.80 c/kg achieved over the entire yarding.

The next sale at the Millicent Saleyards will be held on Thursday, November 26.

## NARACOORTE COMBINED AGENTS STORE SALE

**700** Naracoorte Livestock Exchange **700**  
**STORE CATTLE**  
**THURSDAY 26th November 2020 @ 11AM**

### STEERS

#### HAVEN PARK (TDC) \*EU

45 Red Ang / Sim / Hfd Steers, Jun/Jul 19 dp, WND  
20 Ang / Hfd / Sim Steers, Jun/July 19 dp, WND

#### BIMBADEEN AG (TDC) \*EU

36 Red Ang Steers, Mar/Apr 19 dp, WND  
19 Sim/Red Ang x Steers, Mar/Apr 19 dp, WND

#### PONDEROSA (TDC)

22 Ang Steers, July/Aug 19 dp, WND

#### SN & DA SANDERS (PPHS)

20 Charolais Steers, July/Aug 19 dp, WND

#### CLITHEL (TDC)

18 Ang X Steers, Jul/Aug 19 dp, WND

#### PETER YEATES (TDC)

15 Ang Steers, Feb/Mar 19 dp

#### WALTEELA PARK (TDC)

10 Hfd Steers, Jun/Jul 19 dp, WND

#### STONEY RISE (TDC) \*EU

10 BB Steers, Mar/Apr 19 dp, WND

#### WAURALTEE PROPS (PPHS)

10 Steers

#### RJ & KD PURVIS (TDC)

7 Ang Steers, Feb/Mar 20 dp

### HEIFERS

#### WAURALTEE PROPS (PPHS)

40 Heifers

#### WALTEELA PARK (TDC)

20 Hfd Heifers, Jun/Jul 19 dp, WND

#### SN & DA SANDERS (PPHS)

20 Charolais Heifers, July/Aug 19 dp, WND

#### STONEY RISE (TDC) \*EU

13 BB Heifers, Mar/Apr 19 dp, WND

Please visit [herdonline.com.au](http://herdonline.com.au) for updated store sale entries.

**All cattle curfewed by 7pm.**



(08) 8737 2695  
Darren Maney

(08) 8762 1200  
Richard Jennings

(08) 8765 7800  
Joshua Reeves

(08) 8760 1300  
Will Nolan

(08) 8762 3055  
Robin Steen

12470899-CG48-20



# Midfield Direct



## Purchasing all lines of stock

INCLUDING BEEF & DAIRY COWS, BULLS, STEERS, HEIFERS, SHEEP  
AND LAMBS FOR PROCESSING AND BACKGROUNDING

**THE MIDFIELD GROUP ARE CURRENTLY LOOKING FOR  
FRIESIAN & F1 STEERS OF ALL WEIGHTS RANGES.**  
For more information please contact  
your local field representative.

Contact  
Us:

OUR FIELD OFFICER:  
Keely Price 0418 504 171

Top  
Prices:

**BULLS**  
Beef \$3765  
Friesian \$3161

**COWS**  
Beef \$2515  
Friesian \$2221

**LAMBS**  
Xbred \$231  
Merino \$208

**SHEEP**  
Xbred \$229  
Merino \$233

Manufacturing Steer \$3247

• PROMPT PAYMENT • NO COMMISSION • NO FEES

CALL NOW TO ARRANGE YOUR STOCK COLLECTION 5563 4444

[www.midfield.com.au](http://www.midfield.com.au)



# Farm



**LEADING SUPPORT:** Rural Business Support rural financial counsellor Lachie Hood and small business financial councillor Darrel Soderlund are expected to become a vital part of the South East community working with RBS, which has recently launched its Mount Gambier office.

## Helping hand is extended

RURAL Business Support will expand its reach to Mount Gambier to provide a helping hand to the region's agricultural sector.

The not-for-profit agribusiness service, which provides independent support to farmers and rural-related businesses, will open a new office in the Blue Lake city.

Located at 152 Jubilee Highway East, the Mount Gambier RBS team will aim to work with eligible impacted farmers and small business owners to develop and implement plans of recovery through its Rural Financial Counselling Service (RFCS) and new Small Business Financial Counselling (SBFC) program.

RBS small business financial counsellor Darrel Soderlund has joined the RBS team, based at the organisation's new Mount Gambier office with Naracoorte-based rural financial counsellor Lachie Hood also working with eligible primary producers.

With issues including the impact of border restrictions, staffing shortages and an uneasiness by some lenders, RBS will offer support for Limestone Coast small business owners to assess their options and find a way forward.

RBS chief executive Brett Smith said RBS financial counsellors could work with small business owners to help prioritise important decisions and develop plans to develop clarity.

"Our financial counsellors live and work in the South East, so they understand the complex challenges involved with operating a business in the current COVID climate," he said.



**PART OF THE COMMUNITY:** Rural Business Support chief executive officer Brett Smith presents at the establishment's Mount Gambier office launch last week at The Barn.

"There are a lot of brave faces at the moment, but RBS is urging South East small business owners to see if they're eligible for our free, independent and confidential services.

"Our team can help you consider different options you may have to improve your business, then work with you to develop a plan to keep the business on track and you feeling in control."

Rural Business Support is funded to deliver the RFCS and SBFC programs by the Australian and South Australian governments.

Call RBS on 1800 836 211 or visit [www.ruralbusinesssupport.org.au](http://www.ruralbusinesssupport.org.au) for more information.

**MWJ TAKE PRIDE IN THEIR PRESENTATION OF YOUR LIVESTOCK**



**GC & RIK Reichelt, Mount McIntyre sold 94 lambs at \$205**

### GLENBURNIE LIVESTOCK REPORT 18/11/20

Cattle prices held on a larger yarding with minor price variation on heavy weight bullocks and grass-fed yearlings as feedlots and restockers continued to put a solid base in the market. All regular trade and export processors were active.

**BULLS:** Sold at 9am

Bulls sold to stronger competition lifting 8-10c per kg with heavy sound beef bulls making from 280c to a market top of 315c per kg.

**Quotations:** Bassendean 1 Ang bull 295c 1085kg \$3200.

**BULLOCKS:** Drafted & Presented by Auctioneer Andrew Whan & Liam Durcan

636 bullocks yarded, selling to cheaper trends as more heavy weights came to hand. Light weight steers purchased by feedlotters sold to equal rates to last week with best selling to 408c per kg. Most heavy weight bullocks made 360-380c per kg with manufacturing dairy steers 300-330c per kg.

**Quotations:** PF & BA Burchard Tantanoola, 27 young CH bullocks made 384c \$2212. M & B Hamill Lake Mundi, 11 Her x bullocks 372c \$2269. JC & VJ Lawson Coleraine, 12 Ang bullocks 371c \$2778. KJ & MJ Mountford Penola, 11 BB bullocks 363c \$2630. Reg Edwards & Son Mt Schank, 10 Ang x bullocks 360c \$2592. RM & M Hope Heywood 28 heavy Ang bullocks 350c \$3010. Haven Park Penola 19 Sim x bullocks 368c \$2704. RD & JM Mickel Coleraine 25 Her bullocks 360c \$2640. DO & KM Hunter Penola, 7 Frn Ang x bullocks 342c \$2012.

**YEARLING & VEALERS:** Drafted & Presented by Auctioneer Peter Creek & Scott Miller.

757 yearling and vealers yarded. General prices eased 10-15c per kg on the heights of last week. Grassfed yearling steers 372c to top of 436c per kg. Grassfed yearling heifers 350c to top 411c per kg. Vealers topped at 446c per kg but were mainly 400-430c per kg.

**Quotations:** ER & GF Flint Kingston, 10 SH heifers 392c \$2003. Engler Enterprises Penola, 18 Ang heifers 382c \$1916. Donovan's Dairy 15 Ang heifers 395c \$1896. KJ & MJ Mountford Penola, 13 Ang x heifers to top market at 411c \$1772. Glenford Partnership Dartmoor, 12 Poll Her heifers 368c \$1813. PC & SL Woolston Beachport, 5 Lim x heifers 395c \$1477. Compton Park 8 Sim x milk vealers 436c \$1632 with sisters also 436c \$1617. ML Day Allendale East, 9 milk steer vealers 425c \$1626.

**COWS:** Drafted & Presented by Auctioneer Liam Durcan & Andrew Whan.

210 cows yarded. The cow market was the stand out performer of the sale with best beef cows selling to 329c per kg. 300c per kg or better for good clean beef cows, dairy cows 272c, light weight cows 220-260c per kg.

**Quotations:** Engler Enterprises Penola, 15 Ang cows 329c \$2096. DO & KM Hunter Nangwarry, 7 Frn cows 272c \$1845. P & L Bingham Yahl, MG cows 260c \$1170.

**SHEEP & LAMBS:** Drafted & Presented by Auctioneer Scott Miller & Liam Durcan

10,735 sheep and lambs sold, 6000 more than last week. A major yarding of heavy fresh suckers and good trade lambs, backed up by small immature stores selling at dearer rates. The usual buying gallery was in attendance which saw export lambs over 30kg from \$197 to \$237 being \$3 dearer. 26-30kg followed suit with good returns of \$197 to \$220 and 24-26kg heavy lambs were \$182 to \$192 selling at fully firm rates. All the trade lambs from 20 to 24kg saw good returns from \$155 to \$188. Restockers paid from \$120 to \$148 for very small lambs from 12-16kg. Best XB hogget's up to \$187 and the mutton market was very strong from \$156 to \$183.

**Quotations:** DC McPherson 8 lambs \$220. GC & RIK Reichelt 150 lambs from \$179 to \$205. AM, AJ Telford & Sons 120 lambs \$200. L Little 258 lambs from \$148 to \$190. Karinya 90 lambs \$178. Earlside Pty Ltd 194 lambs from \$155 to \$174. Bassendean 600 lambs from \$142 to \$159. Day & Stevens 19 XBE \$183.

**PRODUCERS PLEASE NOTE:** New versions of LPA NVDs are now available. Current versions of NVDs will continue to be accepted until 31/12/20. The new versions (C0720) can be ordered through your LPA online login or by phoning 1800 683 111 (Option 1).

Please follow our weekly market report on Facebook.

**NEXT MOUNT GAMBIER STORE CATTLE SALE FRIDAY 11TH DECEMBER AT 10AM**

**TO BE OFFERED ON FRIDAY 20TH NOVEMBER 2020**

**EASTERN STATES SALE** AuctionsPlus

A/C MAJARDAH RURAL

12 x 12 Angus & Angus Cross Cows

With Angus calves at foot, currently

running back with Angus Bull

**Contact Liam Durcan 0409 788 892**

**EXPORT HEIFERS REQUIRED:**

**Delivery late November/early December**

Unjoined Friesian heifers 200kg + \$2100 + GST

Friesian Heifers joined to any bull \$2500 + GST

Unjoined Jersey heifers 200kg \$1200 + GST

Unjoined Angus heifers 220kg \$1300 + GST

Unjoined Hereford heifers 200kg \$1300-\$1400 + GST

Subject to China protocols. **Contact Liam Durcan 0409 788 892**

**MWJ REAL ESTATE: AUCTION 27/11/20 at 2pm on property**

"Estate John Little" 189 Rust Road, Tarpeena

135.9Ha / 335Acres (approx). Outstanding high producing redgum country. A rare opportunity to purchase an immaculate high-quality rural farm within 15 minutes of Mount Gambier. **Enquiries Peter Creek 0428 838 332 or Andrew Whan 0427 799 406**

**NEW LISTING 47 Krip Road, Glencoe \$295,000**

Large 3 bedroom family home on 2023m2 (approx.) within walking distance to the Glencoe Primary School and local sporting complex. Kitchen with dishwasher and gas cooking, double garage, rain and bore water. **Contact Jessie Gosden 0437 447 617**



**MILLER WHAN & JOHN PTY LTD**

Livestock Agents & Auctioneers

Real Estate Agents M.R.E.I. - RLA 65651 - Members R.M.A.

70 Commercial Street West, Mount Gambier SA 5290

PH: 8723 1066 FAX: 8723 1101

Email: [office@millerwhanandjohn.com.au](mailto:office@millerwhanandjohn.com.au)

\*\*\* VISIT US NOW ONLINE AT [www.millerwhanandjohn.com.au](http://www.millerwhanandjohn.com.au) \*\*\*



**Livestock & Property**  
rma network Accredited Member

**Contact**  
Tom Pearce  
0427 642 138

**Contact**  
Mark De Garis  
0428 372 124

**Lot 91 Comaum School Rd, Comaum**  
47 acres (19.02ha) approx  
Super productive lifestyle property with income potential  
**AUCTION, Saturday 19th December @ 10am, onsite**

-Mature scattered gums  
-Productive soils with solid pastures of phalaris, clover and rye grass.  
-Well fenced

Small acre properties are hard to find. Ideally located a short drive from Coonawarra and Penola, this is an opportunity not to be missed!

Inspections and Auction will be conducted under current COVID19 procedures  
Contact Tom or Mark for a property memorandum or to arrange an inspection

49 CHURCH ST. PENOLA  
P (08) 8737 2695  
RLA 44072

View the property online @ [www.tdcagents.com.au](http://www.tdcagents.com.au)  
12470912-RC48-20

**AUCTION**

# WEATHER

## FORECAST

### Warnings

See [www.bom.gov.au/australia/warnings](http://www.bom.gov.au/australia/warnings)

### SOUTH AUSTRALIA:

#### State Forecast:

Dry apart from the slight chance of showers and possible storms in the far west and in the far northeast. Mild in the far south grading to very hot in the far north. Moderate to fresh south to southeasterly winds, tending east to northeasterly in the northwest.

#### Lower South East District:

Partly cloudy. Winds southwesterly 20 to 30 km/h tending southerly early in the morning then tending southeasterly 15 to 20 km/h in the late evening.

Saturday. Partly cloudy. Slight (20%) chance of a shower, most likely in the evening. Winds east to southeasterly 15 to 20 km/h tending south to southeasterly 15 to 25 km/h during the day then becoming light during the evening.

Sunday. Cloudy. High (80%) chance of showers, most likely in the afternoon and evening. The chance of a storm in the late morning and afternoon. Winds east to northeasterly 15 to 20 km/h tending northwest to northeasterly during the morning then tending northwest to southwesterly 20 to 30 km/h during the day.

### VICTORIA:

#### South West District:

Partly cloudy. Medium (40%) chance of light showers or drizzle in the morning. Winds west to southwesterly 15 to 20 km/h turning south to southeasterly 15 to 25 km/h during the morning and early afternoon.

Saturday. Partly cloudy. The chance of morning fog in the southeast. Slight (20%) chance of a shower in the south, most likely in the evening. Winds east to southeasterly 15 to 20 km/h tending south to southeasterly during the afternoon then becoming light during the evening.

Sunday. Cloudy. High (80%) chance of showers. The chance of a storm in the afternoon and evening. Winds east to northeasterly 15 to 20 km/h turning north to northwesterly during the morning then becoming light during the evening.

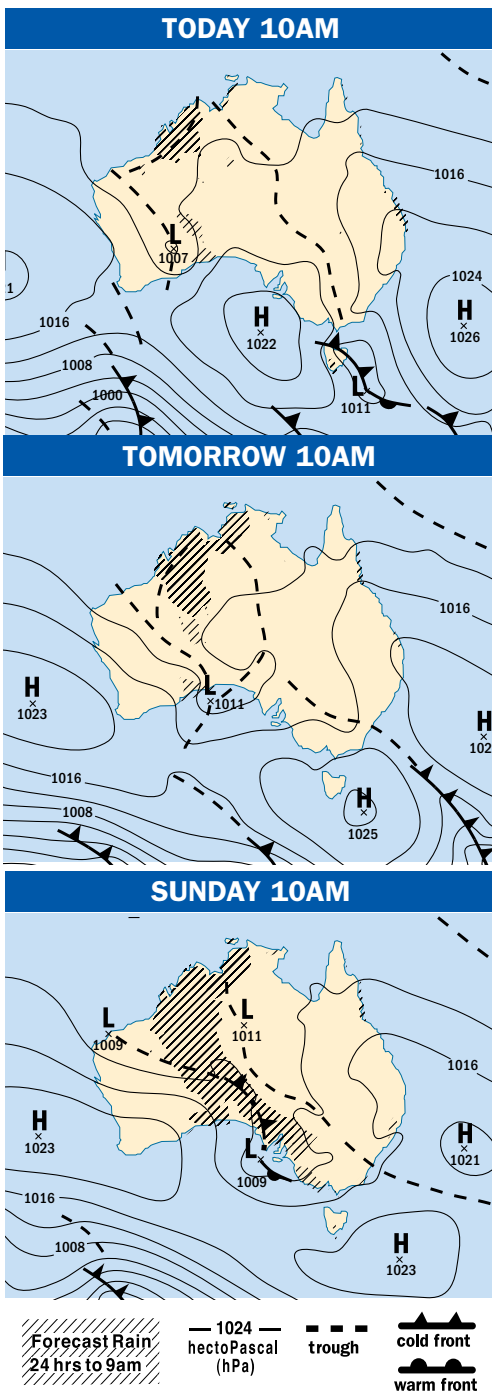

## MOUNT GAMBIER FORECAST

TODAY	TOMORROW	SUNDAY	MONDAY
Partly cloudy. 21	Partly cloudy. 26	Showers increasing. 27	Shower or two. 19
Sunny	Mostly sunny	Partly cloudy	Cloudy
Chance shower	Shower or two	Showers	Light rain (drizzle)
Rain	Storm	Showers storm	Windy
Dust	Fog		

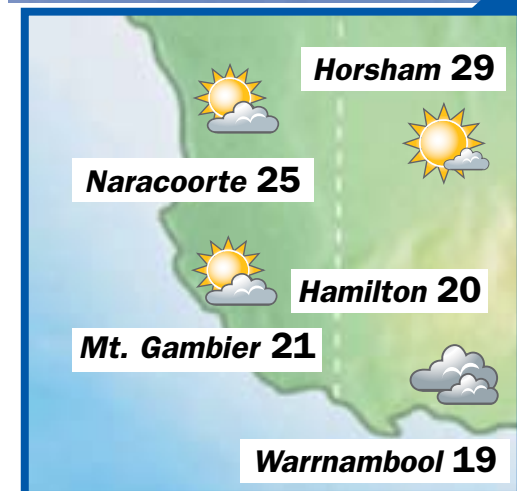
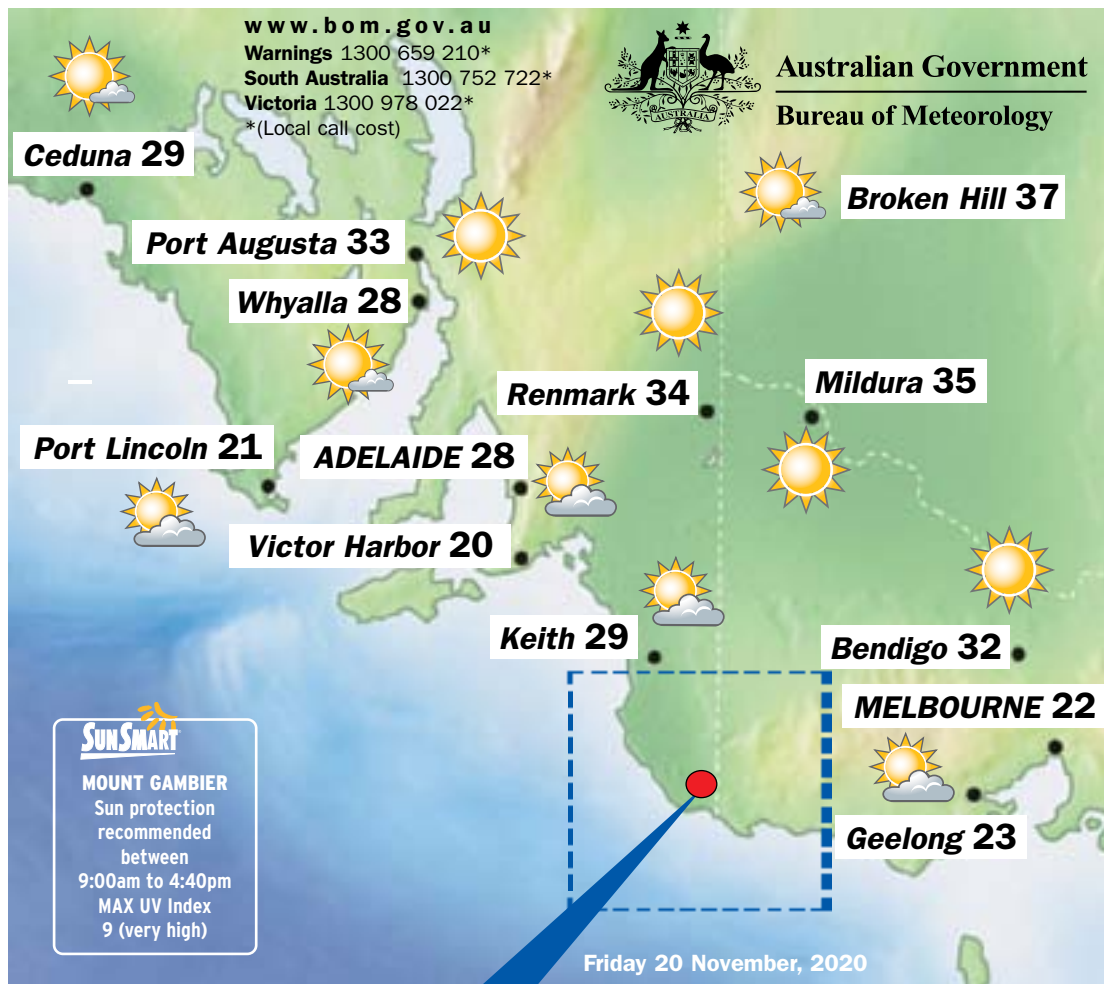

City	Condition	Max
Adelaide	Cloud clearing.	28
Brisbane	Partly cloudy.	28
Canberra	Mostly sunny.	32
Darwin	Possible shower or storm.	35
Hobart	Possible light shower.	20
Melbourne	Partly cloudy.	22
Perth	Mostly sunny.	27
Sydney	Mostly sunny.	30

MOUNT GAMBIER	
Rainfall:	
24 hours to 9am Wed	0.0 mm
Total for November	16.0 mm
Monthly average	46.4 mm
Temperature:	
Minimum to 9am Wed	8°C
Maximum to 3pm Wed	29°C
Average monthly maximum	20.5°C
Average monthly minimum	8.5°C

### SUNRISE SUNSET

LOWER SOUTH EAST WATERS	
Winds: South to southwesterly 15 to 20 knots turning southeasterly in the late morning. Seas: 1 to 2 metres, decreasing to 1 to 1.5 metres during the morning. Swell: Southwesterly 3 to 4 metres, decreasing to 2.5 to 3 metres during the morning. Weather: Partly cloudy.	

OBSERVATIONS			
South Australian Observations Wednesday:			
	*Max	Min	**Rain
Cape Jaffa	28	9	0
Coonawarra	29	7	0
Hindmarsh Is	33	11	0
Keith West	34	9	0
Lameroo	34	9	0
Mt Gambier	29	8	0
Naracoorte AP	32	9	0
Padthaway South	32	10	0
Robe	24	11	0
Victorian Observations Wednesday:			
	*Max	Min	**Rain
Cape Nelson	29	12	0
Cape Otway	23	9	0.2
Casterton	28	8	0
Dartmoor	29	8	0
Hamilton	28	7	0
Horsham	31	8	0
Port Fairy	29	10	0
Portland	27	9	0
Warrnambool	29	8	0.2
*Maximum temperature to 3pm			
**Rainfall totals 24 hours to 9am			

THE WORLD			
World conditions yesterday			
City	Weather	Max	Min
Athens	showers	15	10
Bangkok	fine	35	24
Beijing	cloudy	9	4
Berlin	cloudy	12	8
Christchurch	showers	16	9
Denpasar	cloudy	34	26
Dublin	sunny	9	6
Hong Kong	sunny	28	23
Honolulu	showers	29	22
Jakarta	rain	29	25
Johannesburg	storms	28	15
Kuala Lumpur	storms	33	24
London	cloudy	10	8
Los Angeles	sunny	20	13
Madrid	sunny	19	7
Moscow	fine	-3	-7
New Delhi	fog	26	11
New York	sunny	9	0
Paris	showers	12	6
Rome	rain	16	8
Seoul	rain	19	2
Singapore	fine	30	25
Suva	storms	31	24
Tel Aviv	fine	25	17
Tokyo	cloudy	23	10
Vancouver	showers	9	6
Wellington	fine	14	10

ENJOY YOUR DAY WITH THIS  
PAGE BROUGHT  
TO YOU BY

**BAXTER**  
hire equipment  
reaching new heights

104 Penola Road Mount Gambier  
(08) 8725 7700

## Youth can plug the gap

YOUNG people across the Limestone Coast and western Victoria are being encouraged to take a domestic gap year to work in the agriculture sector this harvest season as part of national farmer support package.

The Federal Government will invest \$16.3m in temporary Youth Allowance and AB-STUDY eligibility changes to incentivise people to take up seasonal farm work over summer.

Member for Barker Tony Pasin said the electorate's agriculture sector faced unprecedented pressure on labour supply as a result of COVID-19 said Tony Pasin.

"Under changes to the Youth Allowance and AB-STUDY criteria, a person who earns \$15,000 through employment in the agricultural sector in regional Australia between November 30, 2020 and December 31, 2021, whose parents have a combined income of less than \$160,000 a year (plus \$10,000 for each child), will be considered as independent for the purpose of Youth Allowance or AB-STUDY," Mr Pasin said.

"This will significantly reduce the time needed for a young person to gain 'independent' status and claim Youth Allowance or ABSTUDY faster than under the existing criteria," he said.

"These changes will support critical food production in Barker so that farm produce does not go to waste and will help ensure the agricultural sector continues to play a key role in our local community's economic recovery."

The government will also invest a further \$9m in the Seasonal Worker Programme to ensure employers can meet critical seasonal labour needs.

The funding aims to ensure the program has the resources to accommodate significant growth and ensure appropriate oversight is in place to protect the welfare of workers.

These measures build on others already introduced to fill labour shortages in the agriculture sector since the onset of COVID-19, including providing visa extensions to allow temporary visa holders wishing to work in agriculture and for agriculture workers to stay with one employer for a longer period as well as providing Relocation Assistance to help cover the costs of relocation for employment for eligible Australians and visa holders.



# Farm

## Prices ease on 1593 head

**MOUNT GAMBIER CATTLE - WEDNESDAY 1593 (153)**  
NUMBERS climbed slightly as agents yarded 1593 head of live weight and open auction cattle.

These sold to a larger field of trade and processor buyers along with feeder and restocker orders.

Quality dipped a little on previous weeks as the market sold to a cheaper trend.

Vealer steers to the trade made from 417c to 446c with similar heifers returning from 380c to 440c as these eased from 10c to 20c/kg.

Vealer steers to feed sold from 391c to 430c with the heifer portion making from 395c to 408c/kg.

Restockers turned steers back out from 440c to 470c/kg.

Yearling steers to the trade sold from 372c to 436c, again 10c to 20c/kg easier week on week.

Yearling heifers to the trade made from 350c to 411c/kg.

Feeder steers sold from 388c to 436c/kg.

Grown steers and bullocks to the trade softened by 10c and made from 330c to 389c with feeders selling from 368c to 404c/kg.

Grown heifers to the trade made from 333c to 395c whilst feeders sold from 368c to 395c as manufacturing steers made from 290c to 350c/kg.

Heavy cows sold from 293c to 329c to remain firm as the lighter selection made from 220c to 276c to the trade with feeders making from 255c

to 324c/kg. Bulls sold from 267c to 315c/kg.

**NARACORTE CATTLE - TUESDAY 1572 (408)**

NUMBERS rose as agents yarded 1572 head of live weight and open auction cattle.

These sold to the usual field of trade and processor buyers along with feeder and restocker orders.

Quality improved on the previous week with weight and condition in most pens as the market mainly ranged from firm to dearer in price.



Vealer steers received strong competition from both the trade and restockers with these lifting by 10c to 15c as they sold from 448c to 456c whilst the heifers made to a top of 440c/kg.

Yearling steers to the trade eased as they sold from 370c to 425c with similar heifers selling from 305c to 422c/kg.

Feeder steers made from 366c to 443c with the feeder heifers selling from 332c to 420c as restockers sourced steers to a high of 472c/kg.

There were some large weights in the grown steers and bullocks with the trade seeking these lines from 313c to 401c whilst feeder support saw animals sell from 362c to 434c/kg.

Grown heifers to the trade made from 302c to mainly 385c with an isolated sale to 412c whilst feeder activity sold from 340c to 390c and manufacturing steers made from 272c to 348c/kg.

Heavy cows remained firm in price as they sold from 282c to 331c with the lighter selection making from 245c to 286c with feeder support from 280c to 310c/kg.

Heavy bulls sold from 250c to 303c with lighter weights to feed selling to 380c/kg.

**MOUNT GAMBIER SHEEP - WEDNESDAY 10,735 (6014)**

NUMBERS rose as agents yarded 10,498 lambs and 237 sheep to total 10,735 head overall with a lift of over 6000 on the previous week.

These sold to the usual array of trade and processor buyers along with an increased number of active restockers this week.

Quality was generally good with some great weights and freshness in the skin over the pens as the sale was mainly firm in price with some dearer rates in places.

Light lambs to the trade sold from \$126 to \$148 as the light weight trade 2 and 3 score selection made from \$144 to \$154/head.

Restockers sourced light lambs from \$62 to \$106 whilst those with more condition sold from \$120 to \$156/head.

Trade weight 3 score lambs were fully firm in price and were selling from \$149 to \$168/head or to return mostly from 730c to 760c/kg cwt.

Heavy lambs were up to \$3 better in price as they sold from \$169 to \$192 as the extra heavy pens made from \$197 to a market high of \$237/head.

Hoggets ranged from \$140 to \$187/head.

Lighter ewes sold from \$120 to \$145/head.

Heavy ewes made from \$170 to \$207/head.

Wethers sold to a top of \$212 and rams made from \$80 to \$130/head.

**NARACORTE SHEEP - TUESDAY 27,719 (4335)**

NUMBERS lifted as agents yarded 27,719 lambs, lifting by 4000 head whilst the sheep were absent from the market for the second week due to return at the next sale.

These sold to a larger field of trade and processor buyers with another large field of restockers seeking lambs to grow on.

Quality was mixed with some excellent weights and freshness in the heavier pens while there was a large increase in the number of store types with a large number of these having gone dry in the skin.

Rates on offer were mainly firm with some select places being dearer as the market saw some strong competition among all buyers this week.

Light lambs to the trade sold from \$76 to \$146 with the light weight trade types making from \$145 to \$156/head.

Restockers sourced light lambs from \$50 to \$118 and those with more conditioning sold from \$123 to \$165/head.

Trade weight 3 score lambs made from \$147 to \$170/head or returning from 740c to 780c/kg cwt.

Heavy lambs sold from \$168 to \$208 with the extra heavy pens returning vendors from \$197 to the market high of \$240/head.

The few hoggets on offer made from \$135 to \$190/head.



**AUCTION**

On the Property 27th November 2020 at 2pm

**“Estate John Little”**

189 Rust Road, Tarpeena  
135.9Ha / 335 Acres (approx.)



**OUTSTANDING HIGH PRODUCING REDGUM COUNTRY**

- Watered by 2x windmills and solar powered pump
- 5 bay hay shed including lean to plus 4x bay work shop (1x bay lockable with concrete) with additional storage shed
- Timber and iron cattle yards with crush and concrete ramp
- NOTE: Settlement not to take effect until 15th February 2021 – (cattle grazing only)

10% deposit due at the fall of the hammer with the balance due at settlement

Contact **Peter Creek 0428 838 332** or **Andrew Whan 0427 799 406**

12471129-HL47-20  
RLA65651



**GB SHEARING**

**Glen Bauer**

**0409 529 817**

**Clean Professional Teams  
for All Shearing Needs  
Australia Wide**

12471356-SN48-20

PUZZLES

SUDOKU No.003

To solve a Sudoku puzzle, every number from 1 to 9 must appear in: each of the nine vertical columns, each of the nine horizontal rows and each of the nine 3 x 3 boxes. Remember, no number can occur more than once in any row, column or box.

easy

					6		7	
1		4				5	2	
5				7	4		8	3
		7		4	5			
8			9		6			4
			8	3		5		
9	5		6	8				1
7	8					3		6
6		1						

medium

					7	5	6	
		8					2	7
		6	9		8	5		
								3
	7		4		8		1	
4								
			9	2		7	5	
3	9					2		
	2	7	1					

hard

			6				9	5
6		7				1		
8						3		
	5		7					3
		8	5		9	6		
4					3		1	
		4						9
		1			4			2
9	6			5				

easy medium hard

5	2	8	3	6	7	1	1	9	6
9	6	3	1	9	4	2	8	7	2
1	7	2	8	9	3	6	5	4	1
6	1	5	7	8	9	2	6	4	3
4	3	7	9	2	6	5	1	8	2
8	9	2	5	1	7	4	3	6	8
3	8	1	4	7	2	6	9	5	2
2	5	6	8	9	3	1	7	4	2
7	9	6	1	5	8	3	2	4	7

6	8	3	4	7	1	5	2	7	9
1	8	2	9	7	2	8	9	6	3
9	5	7	3	2	6	4	8	1	4
2	7	8	6	9	5	3	1	4	7
5	1	9	8	3	4	7	2	6	2
3	6	2	1	7	9	5	8	4	1
4	3	1	5	8	2	6	9	7	3
7	2	6	4	1	7	9	5	8	2
8	9	7	5	3	2	1	4	6	7

1	3	8	5	7	2	9	6
2	7	4	1	8	3	6	5
3	6	9	2	5	1	7	4
4	5	3	7	4	9	2	8
5	2	1	6	8	3	5	7
6	8	7	4	3	2	1	9
7	9	6	5	1	8	3	2
8	3	2	7	9	4	6	5
9	4	1	8	6	3	5	7

Puzzles and pagination © Pagemasters | pagemasters.com

5x5

S		A		H
	E		T	
R		S		R
	G		I	
T		I		S

Insert the missing letters to make 10 words – five reading across the grid and five reading down.

**NOTE:** more than one solution may be possible

S	N	I	H	T
N	I	V	G	A
R	E	S	I	R
O	T	S	E	P
H	S	A	W	S

QUICK CROSSWORD No.003

ACROSS

- 1 Concert (3)
- 3 Clarification (11)
- 9 Another time (5)
- 10 City in New York (9)
- 11 Group of organisms (7)
- 12 US state (7)
- 13 Cut (5)
- 15 Periods before elections (9)
- 17 Left behind (9)
- 18 Water birds (5)
- 20 Very outdated (7)
- 22 Sickness (7)
- 24 Eviction (9)
- 25 — pole (5)
- 26 Pharmaceuticals (11)
- 27 Finish (3)

DOWN

- 1 Spectacles (7)
- 2 Neighbour of Mexico (9)
- 3 Listlessness (5)
- 4 Components (5)
- 5 Celebrated (9)
- 6 Citizens of the US (9)
- 7 Preamble (colloq) (5)
- 8 Winners at Hastings in 1066 (7)
- 14 Related to pressurised water systems (9)
- 15 Recruit (9)
- 16 Promise (9)
- 17 City in California (7)
- 19 Cooked with water vapour (7)
- 21 Mythical shooter of lovers (5)
- 22 "I don't know" (colloq) (5)
- 23 Places (5)

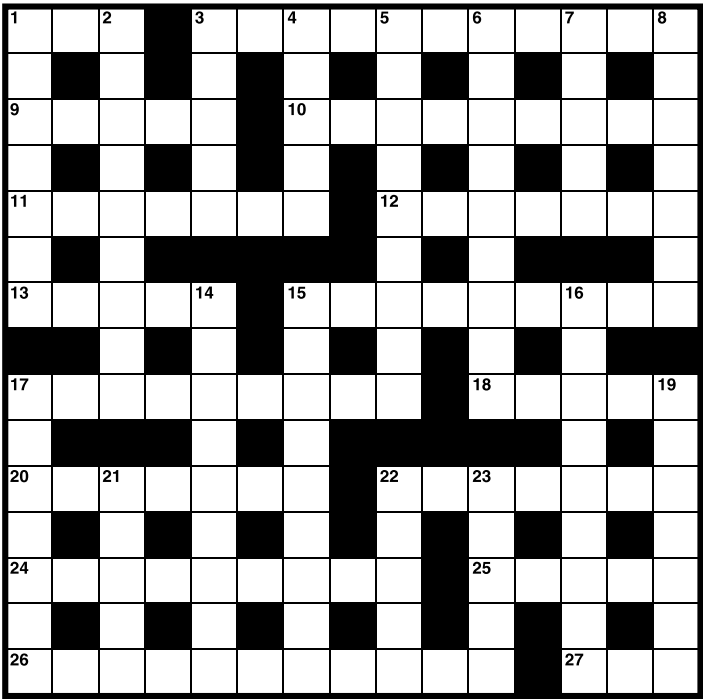
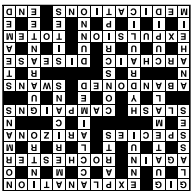

DECODER No.003

4	16	23	17	5	7	T		7	11	2	17	15
18		16		22		16		16		7		5
18	22	15	17	5		K	17	15	23	5	20	7
		17		9		17			22		T	
7	12	10	16		T	23	2	9	22	5	16	10
5				17		6		18		7		18
12	16	8	22	18	8		1	5	10	7	5	20
T		17		23		18		8				5
5	14	5	10	7	5	15		18	13	13	5	15
14		19				5		22		18		
24	5	5	9	3	5	7		8	5	21	5	15
5		10		5		7		5		5		1
10	17	7	5	23		16	7	7	17	7	T	7

1	2	3	4	5	6	7	8	9	10	11	12	13
14	15	16	17	18	19	20	21	22	23	24	25	26
											T	K

M	D	A	I	O	W	X	L	N	B	T	K
J	U	H	Z	E	G	S	V	C	R	O	P
F											

9-LETTER WORD

Using the nine letters in the grid, how many words of four letters or more can you list? The centre letter must be included and each letter may only be used once. No colloquial or foreign words. No capitalised nouns, apostrophes or plural words ending in "s".

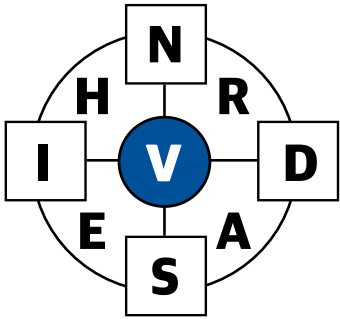

**Today's Aim:**  
28 words: **Good**  
42 words: **Very good**  
56 words: **Excellent**

advise, adviser, aver, avid, derivish, diva, divan, dive, driver, drive, driven, have, haven, hive, invade, invader, native, rave, raved, raven, ravine, ravish, ravished, rive, rived, riven, save, saved, saver, shave, shaved, shaven, shaver, shiver, shrive, shrived, shriven, vain, vainer, vane, vanish, vanished, varied, varnish, varnished, vase, vein, vend, vera, vland, vide, vied, vine, visa, visne

WORDFIT No.003

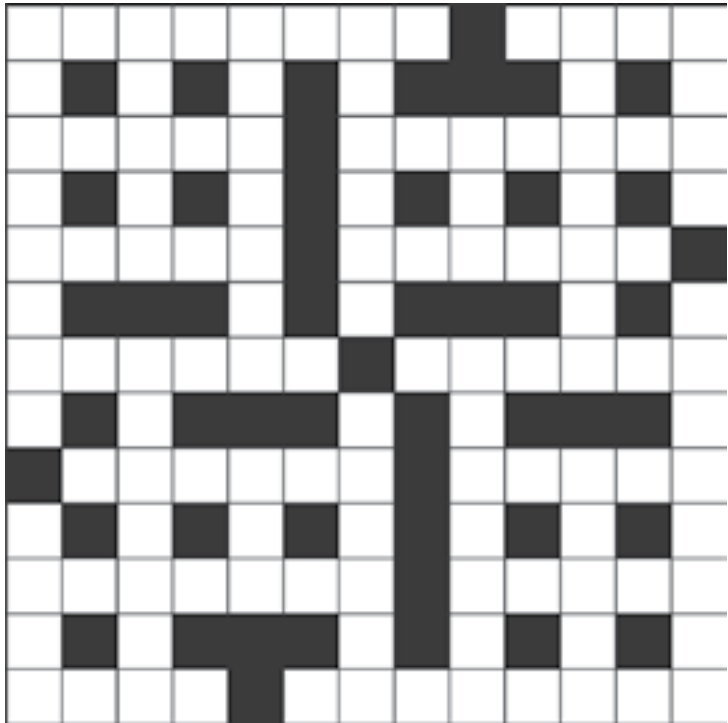

- |                  |       |         |
|------------------|-------|---------|
| <b>3 LETTERS</b> | REIGN | ORIGAMI |
| CUTS             | UPSET | RUMMAGE |
| SIR              |       |         |
| TIC              |       |         |
- |                  |                  |                  |
|------------------|------------------|------------------|
| <b>4 LETTERS</b> | <b>6 LETTERS</b> | <b>8 LETTERS</b> |
| HAWK             | CHORDS           | ETHERNET         |
| KILT             | CRINGE           | JAUNDICE         |
| KNIT             | ENZYME           | JUNCTION         |
| RANK             | INCOME           | TUTORED          |
|                  | MARMOT           | VEHEMENT         |
|                  | ORCHID           |                  |
|                  | SIESTA           |                  |
- |                  |                  |
|------------------|------------------|
| <b>5 LETTERS</b> | <b>7 LETTERS</b> |
| ABIDE            | ABDOMEN          |
| DRYER            | ANAGRAM          |
| MERGE            | CITADEL          |
| NASTY            |                  |

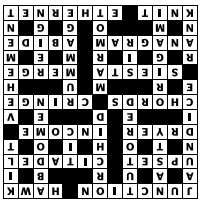

20-11-20

QUICK QUIZ No.003



- 1 True or false: Namibia shares a border with South Africa?
- 2 Which of the Brontë sisters wrote *Jane Eyre*?
- 3 Which of these countries was not once part of Yugoslavia: Macedonia, Serbia or Albania?
- 4 In 1961, Yuri Gagarin became the first human to do what?
- 5 Evan Rachel Wood (pictured) was nominated for a Golden Globe for her role in which 2003 film?
- 6 The title of which European country's national anthem translates in English to "A Toast"?
- 7 David Bowie gained fame in the 1970s with his flamboyant alter ego named what?
- 8 What was the name of the sheep who was the first animal to be cloned from an adult somatic cell?
- 9 Lucille Fay LeSueur is the birth name of which 1930s actor?
- 10 True or false: a centipede always has 100 legs?

**ANSWERS: 1.** True. **2.** Charlotte Brontë. **3.** Albania. **4.** Travel into outer space. **5.** Thirteen. **6.** Slovenia. **7.** Ziggy Stardust. **8.** Dolly. **9.** Joan Crawford. **10.** False.

# The Guide

## TOP PICKS OF THE WEEK



### FRIDAY MUM

ABC, 10pm

While there are some of the usual tropes (dumb blonde, angry curmudgeons, hapless son), *Mum* offers a beautiful mix of heart and humour as it follows the middle-aged and recently widowed Cathy (Lesley Manville) as she makes the tentative steps towards a deep connection with Michael (Peter Mullan), who has remained long-silent of his love for her for the best part of 40 years. Tonight, Cathy and Michael's Easter Sunday plans are thwarted



### MONDAY THE GREAT HOUSE REVIVAL

SBS, 730pm

The beautiful gift of renovation shows is in their ability to sweep up us in the drama of pondering which bathroom tiles speak most to us, which shade of eggshell white is more welcoming and, the eternal question: to water feature, or not to water feature? The seemingly trivial becomes essential and in so doing, pulls us away from the constant drama of the world at present. In tonight's finale, host Hugh Wallace follows a restoration of epic proportions as couple Carolyn and Michael and brother Henry attempt to bring life back into an 1850s Regency-style mansion in Ireland. The property, last used as a hotel, has deteriorated with disuse, but the trio are determined to make it a home. be topped.

### SUNDAY THE BLOCK

NINE, 7pm

We've sat by and watched – and judged – these hardworking pairs for months as they smashed, sanded and decorated their way through their renovation dreams. It all comes to a crunch tonight as the completed homes in Melbourne's bayside suburb of Brighton go under the hammer. While we are taken on a trip back through the contestants' journeys this season, nerves are high as the winner is revealed by



hosts Scott Cam (avaoand Shelley Craft. Can fan favourites Jimmy and Tam take the prize? Their 1950s renovation has won most of the competition, but will its boldness be too much for the bayside buyers? Don't miss it.

*The Block*  
host  
Scott Cam

### SATURDAY

## THE LORD OF THE RINGS: THE RETURN OF THE KING

SEVEN, 730pm

!Peter Jackson's epic trilogy gave movie fans one of the most thoroughly engrossing spectacles ever to have graced a cinema. Picking up from *The Two Towers*, The Return of the King sees the original Fellowship still fractured, with Frodo (Elijah Wood), Sam (Sean Astin) and duplicitous Gollum (Andy Serkis) making their way to Mount Doom. Meanwhile, Gandalf (Ian McKellen) tries to thwart Gondor's senile wannabe king (John Noble), while king-proper Aragorn (Viggo Mortensen, pictured with McKellen) tries to raise an evil-smiting army. A magnificent conclusion to a cinematic saga that will probably never be topped.



## Friday, November 20

### ABC (2)

**6.00** News Breakfast. **9.00** ABC News Mornings. **10.00** Outback Ringer. (PG, R) **10.30** Scottish Vets Down Under. (PG, R) **11.00** The Recording Studio. (R) **12.00** ABC News At Noon. **1.00** Adam Hills: The Last Leg. (R) **1.55** Griff's Great Kiwi Road Trip. (R) **3.00** ABC News Afternoons. **4.10** Father Brown. (PG, R) **5.00** Escape From The City. (R)

**6.00** The Drum. Analysis of the day's news. **7.00** ABC News. Takes a look at today's top stories. **7.30** Gardening Australia. Jane profiles natives for the cottage garden. **8.30** Vera. (Mv, R) After a surgeon is shot dead and his daughters abducted, DCI Stanhope and her team pursue the killer. **10.00** Mum. (Ml) Cathy and Michael have plans. **10.35** ABC Late News. Detailed coverage of the day's events. **10.45** Gruen. (R) Presented by Wil Anderson. **11.20** Rage. (MA15+adhlnsv) Continuous music programming.

### SBS (3)

**6.00** WorldWatch. **6.30** Al Jazeera English News. **7.00** BBC News. **7.30** Italian News. **8.10** Filipino News. **8.40** French News. **9.30** Greek News. **10.30** German News. **11.00** Spanish News. **11.30** Turkish News. **12.00** Arabic News F24. **12.30** ABC America: World News Tonight. **1.00** PBS NewsHour. **2.00** The Point. (R) **3.00** NITV News: Nula. **3.30** Wheels Of Wonder. (PG) **4.50** Great British Railway Journeys. (R) **5.30** Letters And Numbers. (R)

**6.00** Mastermind Australia. (R) **6.30** SBS World News. **7.30** Scanning The Nile: Lost Cities Of The Delta. (Premiere, PG) **8.30** The Wonderful World Of Chocolate. (PG) Takes a look at the story of Fry's. **9.20** 8 Out Of 10 Cats. (M, R) Hosted by Jimmy Carr. **10.10** SBS World News Late. **10.40** Country Music. (PG, R) **11.40** M: The City Hunts A Murderer. (MA15+, R) **2.25** Miniseries: Safe Harbour. (Mal, R) **4.30** Full Frontal With Samantha Bee. (PGal, R) **5.00** CGTN English News. **5.15** NHK World English News. **5.30** Deutsche Welle English News.

### SEVEN (6)

**6.00** Sunrise. **9.00** The Morning Show. (PG) **11.30** Seven Morning News. **12.00** MOVIE: The Lover In The Attic: A True Story. (2018, Mnsv, R) Molly Burnett. **2.00** Dr Death. (Mad, R) **3.00** The Chase. (R) **4.00** Seven News At 4. **5.00** The Chase Australia. Hosted by Andrew O'Keefe.

**6.00** Seven News. **7.00** Better Homes And Gardens. Joh and Charlie check out Oye Mi Canto House. **8.30** MOVIE: A Star Is Born. (2018, Madls, R) A musician helps a young singer find fame even as his own career spirals downward. Lady Gaga, Bradley Cooper, Sam Elliott. **11.30** SAS Australia: Uncensored. (Mal, R) **12.30** How To Get Away With Murder. (Ma, R) **1.30** The Zoo. (R) **2.00** Home Shopping. (R) **4.00** My Greek Odyssey. (PG, R) **5.00** NBC Today.

### NINE (5)

**6.00** Today. **9.00** Today Extra. (PG) **11.30** Morning News. **12.00** The Ellen DeGeneres Show. (PG) **1.00** Desperate Housewives. (Mas, R) **3.00** Tipping Point. (PG) Hosted by Ben Shephard. **4.00** Millionaire Hot Seat. (R) Hosted by Eddie McGuire. **5.00** Afternoon News.

**6.00** Nine News. **7.00** A Current Affair. **7.30** Escape To The Chateau. (PG, R) Part 2 of 3. **8.30** MOVIE: Jason Bourne. (2016, Mav, R) An assassin is forced out of hiding when one of his old allies uncovers information about his past. Matt Damon, Tommy Lee Jones, Alicia Vikander. **10.55** MOVIE: Fargo. (1996, MA15+lv, R) A man plots to have his wife kidnapped. Frances McDormand. **12.45** Tipping Point. (PG, R) **1.30** TV Shop: Home Shopping. (R) **4.00** Global Shop. **4.30** TV Shop: Home Shopping. (R) **5.30** A Current Affair. (R)

### WIN (8)

**6.00** Headline News. **8.00** Studio 10. (PG) **12.00** Dr Phil. (Mad) **1.00** The Living Room. (PG, R) **2.00** Entertainment Tonight. **2.30** Three Veg And Meat. (R) **3.00** Judge Judy. (PG) **3.30** Left Off The Map. **4.00** Farm To Fork. (PG) **4.30** The Bold And The Beautiful. (PG) **5.00** 10 News First.

**6.30** The Project. A look at the day's news. **7.30** The Living Room. (PG) The team renovates a backyard. **8.30** Have You Been Paying Attention? (Malns, R) Panellists include Amanda Keller, Tony Martin, Urzila Carlson, Ed Kavalee and Sam Pang. **9.30** To Be Advised. **10.30** Hughesy, We Have A Problem. (M, R) Hosted by Dave Hughes. **11.30** WIN's All Australian News. **12.30** The Project. (R) **1.30** The Late Show With Stephen Colbert. (PG) **2.30** Home Shopping. (R)

**ABC COMEDY (22)** **6am** Children's Programs. **6.45pm** Andy's Wild Adventures. **7.00** Sir Mouse. **7.15** Odd Squad. **7.30** Spicks And Specks. **8.30** Gruen XL. **9.15** Absolutely Fabulous. **9.45** The IT Crowd. **10.10** The Catherine Tate Show. **10.40** Inside No. 9. **11.15** Schitt's Creek. **11.35** Red Dwarf. **12.10am** Threesome. **12.30** Wasted. **12.55** Finding Joy. **1.25** The IT Crowd. **1.50** Small Tales And True. (Final) **2.20** News Update. **2.25** Close. **5.00** Five Minutes More. **5.05** Guess How Much I Love You. **5.15** Lily's Driftwood Bay. **5.25** Patchwork Pals. **5.30** Postman Pat Special Delivery Service. **5.45** Late Programs.

**VICELAND (31)** **6am** WorldWatch. **Noon** Stargate SG-1. **1.40** Beat The Internet. **2.05** BBC My World. **2.30** Ultimate Airport Dubai. **3.25** The Gadget Show. **3.50** WorldWatch. **5.15** Hipsters. **5.45** The Joy Of Painting. **6.15** Alone. **7.05** Jeopardy! **7.35** 8 Out Of 10 Cats Does Countdown. **8.30** Hoarders. **9.20** Ina Loves Porno. **10.10** Vagrant Queen. **11.00** The Feed. **11.30** Natural Wines With Clovis. **12.20am** MOVIE: Break Loose. (2013, MA15+) **1.55** Vikings. **2.45** NHK World English News. **3.00** Thai News. **3.30** Bangla News. **4.00** Punjabi News. **4.30** Sri Lankan Sinhalese News. **5.00** Korean News. **5.30** Indonesian News.

**7MATE (60)** **6am** Home Shopping. **6.30** Mark Berg's Fishing Addiction. **7.30** Creek To Coast. **8.00** Storage Wars: Texas. **8.30** Pawn Stars. **9.00** American Pickers. **10.00** America's Game: The Super Bowl Champions. **11.00** A Football Life. **Noon** Doomsday Preppers. **1.00** Rides Down Under: Workshop Wars. **2.00** Dipper's Backyard BBQ Wars. **3.00** Pawn Stars. **3.30** Life Off Road. **4.00** Timbersports. **4.30** World's Craziest Fools. **5.30** MOVIE: Conquest Of The Planet Of The Apes. (1972, PG) **7.30** MOVIE: X-Men: Days Of Future Past. (2014, M) **10.10** MOVIE: Alien. (1979, M) **12.40am** Late Programs.

**9GEM (52)** **6am** TV Shop: Home Shopping. **7.00** Creflo Dollar Ministries. **7.30** TV Shop: Home Shopping. **10.30** The Ellen DeGeneres Show. **11.30** My Favorite Martian. **Noon** ER. **1.00** Poirot. **3.00** MOVIE: Silver Bears. (1978, PG) **5.20** Heartbeat. **6.30** Antiques Roadshow. **7.30** Earth From Space. **8.50** MOVIE: Star Trek: The Motion Picture. (1979) **11.30** Police Ten 7. **Midnight** Westside. **1.00** TV Shop: Home Shopping.

**BOLD (81)** **6am** Home Shopping. **8.00** Motorcycle Racing. MotoGP. Race 14. Valencian Grand Prix. Replay. **9.30** iFish. **10.00** Jake And The Fatman. **11.00** MacGyver. **Noon** NCIS. **1.00** WIN's All Australian News. **2.00** Law & Order: SVU. **3.00** Bondi Rescue. **3.30** Diagnosis Murder. **4.30** Star Trek: The Next Generation. **5.30** Star Trek: Voyager. **6.30** Bondi Rescue. **7.30** NCIS. **8.30** Law & Order: SVU. **10.30** Evil. **12.30am** Home Shopping. **2.00** NCIS. **4.00** NCIS: Los Angeles. **5.00** Jake And The Fatman.

**NITV (34)** **6am** Morning Programs. **8.45** Wapos Bay. **9.05** Kagagi. **9.35** Bushwhacked! **10.00** The Point. **11.00** Heart Coming Home. **Noon** MOVIE: Cry Freedom. (1987, M) **2.35** Bamay. **3.00** Cities Of Gold. **3.25** Bushwhacked! **3.55** Raven's Quest. **4.00** Musomagic. **4.30** Move It Mob Style. **5.00** Fraggie Rock. **6.00** Pete & Pio's Kai Safari. **6.25** To The Point. **6.30** Cooking Hawaiian Style. **7.00** NITV News: Nula. **7.30** Mustangs FC. **8.00** MOVIE: The Red Turtle. (2016, PG) **9.25** First Nations Bedtime Stories. **9.35** Milpirri: Winds Of Change. **10.35** Footprints On Our Land. **11.30** Late Programs.

**SBS MOVIES (32)** **6am** Ragnarok. Continued. (2013, PG, Norwegian) **7.25** The Nutty Professor. (1963, PG) **9.25** Zarafa. (2012, PG, French) **10.55** The Wind Rises. (2013, PG) **1.15pm** Vai. (2019, PG) **2.55** The Life And Death Of Colonel Blimp. (1943, PG) **5.55** Little Men. (2016, PG) **7.30** White Men Can't Jump. (1992, M) **9.40** 13 Minutes. (2015, MA15+, German) **11.45** Families. (2015, M, French) **1.50am** T-34. (2018, M, Russian) **3.55** The White Knights. (2015, M, French)

**7TWO (62)** **6am** Home Shopping. **7.00** Travel Oz. **8.30** Harry's Practice. **9.00** Million Dollar Minute. **9.30** NBC Today. **Noon** House Of Wellness. **1.00** Disappeared. **2.00** Million Dollar Minute. **2.30** River Monsters. **3.30** Air Crash Investigation. **4.30** Medical Emergency. **5.00** Coastwatch Oz. **5.30** Escape To The Country. **6.30** Bargain Hunt. **7.30** Dog Patrol. **8.30** Escape To The Country. **9.30** Selling Houses Australia. **10.30** Australia's Amazing Homes. **11.30** Property Ladder UK. **12.45am** The Fine Art Auction. **4.00** Escape To The Country.

**9GO! (53)** **6am** Children's Programs. **10.30** Malcolm. **11.00** Dance Moms. **Noon** Royal Pains. **1.00** The Mindy Project. **2.00** Quantum Leap. **3.00** Children's Programs. **4.00** Bakugan: Battle Planet. **4.30** Gumball. **5.00** MOVIE: Adventures In Zambesia. (2012) **6.40** MOVIE: Turbo. (2013) **8.30** MOVIE: Transformers. (2007, M) **11.20** Heroes. **12.15am** Urbex: Enter At Your Own Risk. **1.10** After The Raves. **2.10** Dance Moms. **3.00** Beyblade Burst Turbo. **3.30** LEGO Friends: Girls On A Mission. **4.00** Pokémon. **4.30** Pokémon Journeys. **4.50** Polly Pocket. **5.10** Transformers: Rescue Bots Academy. **5.30** Yu-Gi-Oh!

**PEACH (82)** **6am** Charmed. **7.00** Dr Quinn, Medicine Woman. **8.00** The King Of Queens. **8.30** Becker. **9.30** Everybody Loves Raymond. **10.30** Cheers. **11.30** Frasier. **Noon** WIN's All Australian News. **1.00** Rules Of Engagement. **1.30** The King Of Queens. **2.00** Seinfeld. **3.00** Becker. **4.00** Everybody Loves Raymond. **5.00** Frasier. **6.00** Friends. **6.30** Neighbours. **7.00** Friends. **8.00** The Big Bang Theory. **9.30** Seinfeld. **10.30** Supernatural. (Final) **11.30** The Middle. **Midnight** Frasier. **12.30** Home Shopping. **1.30** Charmed. **2.30** Dr Quinn, Medicine Woman. **3.30** Rules Of Engagement. **4.30** Home Shopping.

Saturday, November 21

<p><b>ABC (2)</b> <b>6.00</b> Rage. (PG) <b>7.00</b> Weekend Breakfast. <b>10.00</b> Rage. (PG, R) <b>12.00</b> ABC News At Noon. <b>12.30</b> Pine Gap. (Ml, R) <b>1.30 The Sound.</b> (R) <b>2.30 Dream Gardens.</b> (R) <b>3.00 Ask The Doctor.</b> (PG, R) <b>3.30 Searching For Superhuman.</b> (PG, R) <b>4.30 Basketball.</b> WNBL. Round 2.</p> <p><b>6.30 Landline.</b> (R) Presented by Pip Courtney. <b>7.00 ABC News.</b> Takes a look at today's top stories. <b>7.30 Victoria.</b> (PG) A ball at the Palace could not come at a worse time when sketches of the Royal family are made public. <b>8.20 Shetland.</b> (Ma, R) Perez must re-assess the investigation in the aftermath of Jo's attack. Adding to Perez's stress, Cole and Jackson from MIT arrive on Shetland and set their sights on Malone. Tosh begins to have doubts about Lars. <b>9.20 Endeavour.</b> (Madv, R) When a self-proclaimed moral crusader receives a death threat, Endeavour must protect her. <b>10.50 Poldark.</b> (Mav, R) Ross fights for Ned's life. <b>11.50 Rage.</b> (MA15+adhlnsv) Music video clips.</p> <p><b>ABC COMEDY (22)</b> <b>6am</b> Children's Programs. <b>7.05pm</b> The Deep. <b>7.30</b> Spicks And Specks. <b>8.00</b> Would I Lie To You? <b>8.30</b> Fiona O'Loughlin's Greatest Hits. <b>9.55</b> QI. <b>10.55</b> Mock The Week. <b>11.30</b> Penn &amp; Teller: Fool Us. <b>12.10am</b> Would I Lie To You? <b>12.40</b> Friday Night Dinner. <b>1.05</b> I'm Alan Partridge. <b>1.35</b> Absolutely Fabulous. <b>2.05</b> Live At The Apollo. <b>2.50</b> News Update. <b>2.55</b> Close. <b>5.00</b> Five Minutes More. <b>5.05</b> Late Programs.</p>	<p><b>SBS (3)</b> <b>6.00</b> WorldWatch. <b>9.30</b> Greek News. <b>10.30</b> German News. <b>11.00</b> Spanish News. <b>11.30</b> Turkish News. <b>12.00</b> Arabic News F24. <b>12.30</b> ABC America: World News Tonight. <b>1.00</b> PBS NewsHour. <b>2.00</b> Figure Skating. ISU Grand Prix. Cup of China. <b>4.00</b> Destination Flavour China Bitesize. (R) <b>4.10</b> Gourmet Farmer. (R) <b>4.40</b> Coast New Zealand. (PG, R) <b>5.35</b> Nazi Megastructures. (PG)</p> <p><b>6.30 SBS World News.</b> <b>7.30 Secrets Of Our Cities: Footscray.</b> (PGas, R) Part 2 of 3. <b>8.30 Portillo's Greatest Railway Journeys: Railways And Imperialism.</b> (PG) Michael Portillo exploration of railways continues with a focus on their role in European imperialism. <b>9.30 MOVIE: JFK.</b> (1991, Ml, R, , France) A district attorney independently investigates the assassination of President John F. Kennedy. Kevin Costner, Sissy Spacek. <b>12.50 Dynamo Beyond Belief.</b> (Ml, R) <b>3.30 Full Frontal With Samantha Bee.</b> (Mal, R) <b>4.25 Great British Railway Journeys.</b> (R) <b>5.00</b> CGTN English News. <b>5.15</b> NHK World English News. <b>5.30</b> Deutsche Welle English News.</p> <p><b>VICELAND (31)</b> <b>6am</b> WorldWatch. <b>Noon MOVIE:</b> Manhattan. (1979, M) <b>1.40</b> New Girl. <b>2.55</b> Insight. <b>3.55</b> WorldWatch. <b>5.20</b> Monty Python's Flying Circus. <b>6.30</b> Only Connect. <b>7.40</b> 8 Out Of 10 Cats. <b>8.30</b> The X-Files. <b>11.10</b> Miniseries: Hungry Ghosts. <b>1.15am</b> Vikings. <b>2.05</b> The Movie Show. <b>2.35</b> France 24. <b>3.00</b> Thai News. <b>3.30</b> Bangla News. <b>4.00</b> Punjabi News. <b>4.30</b> Sri Lankan Sinhalese News. <b>5.00</b> Late Programs.</p>	<p><b>SEVEN (6)</b> <b>6.00</b> NBC Today. <b>7.00</b> Weekend Sunrise. <b>10.00</b> The Morning Show: Weekend. (PG) <b>12.00</b> Gold Coast Medical. (PGa, R) <b>1.00</b> Border Security: America's Front Line. (PG, R) <b>1.30</b> Horse Racing. The Gong Race Day. <b>4.00</b> Better Homes And Gardens. (R) <b>5.00</b> Seven News At 5. <b>5.30</b> Border Security: Australia's Front Line. (PG, R)</p> <p><b>6.00 Seven News.</b> <b>7.00 Border Patrol.</b> (PG) Follows the men and women who protect New Zealand's borders from drugs, weapons, pests and diseases. <b>7.30 MOVIE: The Lord Of The Rings: The Return Of The King.</b> (2003, Mv, R) As the quest nears its end, the free races of Middle Earth struggle to unite to battle the armies of Sauron. Ian McKellen, Elijah Wood, Sean Astin. <b>11.35 SAS Australia: Uncensored.</b> (Mal, R) Recruits race up a mountain with a 60kg sled. <b>12.35 How To Get Away With Murder.</b> (M, R) Annalise reconnects with a past client. <b>1.35 Harry's Practice.</b> (R) <b>2.00 Home Shopping.</b> (R) <b>4.00 My Greek Odyssey.</b> (PG, R) <b>5.00 House Of Wellness.</b> (PGa, R)</p> <p><b>7MATE (60)</b> <b>6am</b> Morning Programs. <b>11.30</b> Life Off Road. <b>Noon</b> Mudslingers. <b>12.30</b> Timbersports. <b>1.00</b> Bokesworld. <b>1.30</b> Step Outside. <b>2.00</b> Limitless. (Premiere) <b>2.30</b> World's Craziest Fools. <b>3.00</b> Cricket. Women's Big Bash League. Hobart Hurricanes v Perth Scorchers. <b>6.30</b> Cricket. Women's Big Bash League. Sydney Sixers v Melbourne Renegades. <b>9.30 MOVIE:</b> Dracula Untold. (2014, M) <b>11.30</b> Late Programs.</p>	<p><b>NINE (5)</b> <b>6.00</b> Easy Eats. <b>7.00</b> Weekend Today. <b>10.00</b> Today Extra: Saturday. (PG) <b>12.00</b> Award Winning Tasmania. (PG) <b>12.30</b> Rebound. <b>1.00</b> The Healthy Cooks. <b>1.30</b> World's Greatest Animal Encounters. (R) <b>2.30</b> The Block. (PGl, R) <b>4.00</b> The Perfect Serve. (PGl) <b>4.30 The Garden Gurus.</b> <b>5.00 News: First At Five.</b> <b>5.30 Getaway.</b> (PG)</p> <p><b>6.00 Nine News Saturday.</b> <b>7.00 A Current Affair.</b> <b>7.30 MOVIE: The Da Vinci Code.</b> (2006, Mav, R) An academic uncovers a conspiracy while helping investigate a murder inside the Louvre. Tom Hanks, Audrey Tautou, Ian McKellen. <b>10.30 MOVIE: Firewall.</b> (2006, Mlv, R) The family of a security expert is kidnapped by a ruthless criminal mastermind. Harrison Ford, Paul Bettany. <b>12.30 Australia's Top Ten Of Everything.</b> (Ms, R) A countdown of the top 10 best laughs. <b>1.30 Skippy The Bush Kangaroo.</b> (R) Skippy is kidnapped. <b>2.00 TV Shop: Home Shopping.</b> (R) <b>4.30 Global Shop.</b> Home shopping. <b>5.00 TV Shop: Home Shopping.</b> (R) <b>5.30 Wesley Impact.</b> (PG)</p> <p><b>9GEM (52)</b> <b>6am</b> Newstyle Direct. <b>6.30</b> TV Shop: Home Shopping. <b>10.15</b> My Favorite Martian. <b>10.45 MOVIE:</b> One Million Years B.C. (1966, PG) <b>12.50pm MOVIE:</b> Angels One Five. (1952) <b>2.50 MOVIE:</b> The Secret Of Santa Vittoria. (1969, PG) <b>5.40 MOVIE:</b> Return To Paradise. (1953, PG) <b>7.30 MOVIE:</b> Stepmom. (1998, M) <b>10.00 MOVIE:</b> Shall We Dance? (2004, M) <b>12.05am</b> Dangerman. <b>1.00</b> TV Shop: Home Shopping.</p>	<p><b>WIN (8)</b> <b>6am</b> Morning Programs. <b>8.00</b> What's Up Down Under. (R) <b>8.30</b> My Market Kitchen. (R) <b>9.00</b> GCBC. (R) <b>9.30</b> St10. (PG) <b>12.00</b> The Living Room. (PG, R) <b>1.00</b> My Market Kitchen. (R) <b>1.30</b> Buy To Build. <b>2.00</b> Healthy Homes Aust. <b>2.30</b> Everyday Gourmet. (R) <b>3.00</b> Taste Of Australia. (R) <b>3.30</b> Roads Less Travelled. <b>4.00</b> Farm To Fork. (PG, R) <b>4.30</b> 10 Travlr Northern Territory. <b>5.00</b> News.</p> <p><b>6.00 To Be Advised.</b> <b>6.30 Rugby Union.</b> Tri Nations. Round 4. Australia v Argentina. From McDonald Jones Stadium, NSW. <b>9.30 MOVIE: The Merger.</b> (2018, Ml) A former AFL player living in his country hometown after an abrupt end to his sporting career decides to coach the hapless local footy team, upsetting some residents when he recruits refugees to play. Damian Callinan, Kate Mulvany, John Howard. <b>11.30 Blue Bullets.</b> (Mv, R) After a video surfaces of officers partaking in a clear case of entrapment, Frank focuses on finding the cop who leaked the video. Danny and Baez investigate the murder of a writer who worked in the hip-hop scene. <b>12.30 Home Shopping.</b> (R) <b>5.00 Hour Of Power.</b> Religious program.</p> <p><b>BOLD (81)</b> <b>6am</b> Home Shopping. <b>9.00</b> The Doctors. <b>10.00</b> MacGyver. <b>11.00</b> Diagnosis Murder. <b>Noon</b> Star Trek: Voyager. <b>1.00</b> Truck Hunters. <b>2.00</b> Car Crash Global: Caught On Camera. <b>3.00</b> Driven Not Hidden. <b>3.30</b> Fishing Edge. <b>4.00</b> By Design Heroes. <b>4.30</b> Mighty Machines. <b>5.00</b> Reel Action. <b>5.30</b> MacGyver. <b>7.30</b> NCIS. <b>8.30</b> NCIS: New Orleans. <b>10.20</b> SEAL Team. <b>12.15am</b> Law &amp; Order: S.V.U. <b>1.10</b> 48 Hours. <b>2.05</b> Late Programs.</p>
<p><b>NITV (34)</b> <b>6am</b> Musomagic Outback Tracks. <b>6.20</b> Mysterious Cities Of Gold. <b>6.50</b> Move It Mob Style. <b>7.15</b> My Animal Friends. <b>7.30</b> Molly Of Denali. <b>7.55</b> Tales Of Tatonka. <b>8.10</b> Waabiny Time. <b>8.35</b> Welcome To Wapos Bay. <b>9.00</b> Rugby League. Tribal League. <b>6pm</b> Going Places With Ernie Dingo. <b>7.00</b> NITV News Update. <b>7.05</b> Ella. <b>8.35</b> Dance Rites 2020. <b>10.05 MOVIE:</b> CB4. (1993, MA15+) <b>11.40</b> Bamay. <b>Midnight</b> Volumz.</p>	<p><b>SBS MOVIES (32)</b> <b>6am</b> Zarafa. (2012, PG, French) <b>7.25</b> Vai. (2019, PG) <b>9.10</b> The Secret Of Moonacre. (2008, PG) <b>11.05</b> A Monster In Paris. (2011, French) <b>12.45pm</b> April And The Extraordinary World. (2015, PG, French) <b>2.45</b> Little Men. (2016, PG) <b>4.20</b> The War Of The Buttons. (2011, PG, French) <b>6.25</b> Bend It Like Beckham. (2002, PG) <b>8.30</b> The Company You Keep. (2012, M) <b>10.45</b> Late Programs.</p>	<p><b>7TWO (62)</b> <b>6am</b> Home Shopping. <b>8.00</b> Travel Oz. <b>9.30</b> NBC Today. <b>11.30</b> Vasili's Garden. <b>Noon</b> The Bowls Show. <b>1.00</b> River Monsters. <b>2.00</b> A Moveable Feast. <b>2.30</b> The Great Australian Doorstep. <b>3.00</b> Sydney Weekender. <b>3.30</b> Creek To Coast. <b>4.00</b> Weekender. <b>4.30</b> Building The Dream. <b>6.30</b> The Yorkshire Vet. <b>8.30</b> Escape To The Country. <b>11.30</b> Peter Andre's 60 Minute Makeover. <b>12.30am</b> The Fine Art Auction. <b>3.30</b> Late Programs.</p>	<p><b>9GO! (53)</b> <b>6am</b> Children's Programs. <b>2pm</b> Surfing Australia TV. <b>2.30</b> Xtreme Collxtion. <b>3.30</b> Liquid Science. <b>4.00</b> BattleBots. <b>5.00 MOVIE:</b> Happy Feet 2. (2011, PG) <b>7.00 MOVIE:</b> Shrek 2. (2004, PG) <b>9.00 MOVIE:</b> Quantum Of Solace. (2008, M) <b>11.10</b> Heroes. <b>12.05am</b> The Horn. <b>1.00</b> Bromans. <b>2.00</b> Xtreme Collxtion. <b>2.30</b> Surfing Australia TV. <b>3.00</b> Power Rangers Beast Morphers. <b>3.30</b> Late Programs.</p>	<p><b>PEACH (82)</b> <b>6am</b> Charmed. <b>7.00</b> Dr Quinn, Medicine Woman. <b>8.00</b> Rules Of Engagement. <b>8.30</b> Becker. <b>9.30</b> Everybody Loves Raymond. <b>10.30</b> Cheers. <b>11.30</b> Charmed. <b>1.30pm</b> Carol's Second Act. <b>2.00</b> Rules Of Engagement. <b>2.30</b> Seinfeld. <b>3.30</b> Friends. <b>6.00</b> Columbo. <b>7.30</b> Kojak. <b>8.30</b> Spyforce. <b>9.30</b> The Big Bang Theory. <b>10.30</b> The Middle. <b>Midnight</b> The Flash. <b>2.00</b> Late Programs.</p>



# Look after your **STORMY** and it will look after you

We recommend that all Stormy Lifejackets are serviced every 24 months for recreational users and every 12 months for commercial users, by one of our accredited service technicians in store.

**349 Commercial Street West, Mount Gambier | mtgambier@taylormarine.com.au**  
**08 8726 5200**



Sunday, November 22

<p><b>ABC (2)</b> <b>6.00</b> Rage. (PG) <b>7.00</b> Weekend Breakfast. <b>9.00</b> Insiders. <b>10.00</b> Offsiders. <b>10.30</b> The World This Week. (R) <b>11.00</b> Compass. (PG, R) <b>11.30</b> Songs Of Praise. (R) <b>12.00</b> ABC News At Noon. <b>12.30</b> Landline Summer. <b>1.00</b> Don't Stop The Music. (R) <b>2.00</b> Back Roads. (PG, R) <b>2.30</b> Basketball. WNBL. Round 2. Bendigo Spirit v Townsville Fire. <b>4.30</b> The Mix. (R) <b>5.00</b> Antiques Roadshow. (R)</p> <p><b>6.00 The Sound.</b> Music show. <b>7.00 ABC News Sunday.</b> <b>7.40 Restoration Australia.</b> (PG) Hosted by Stuart Harrison. <b>8.40 Miniseries: Roadkill.</b> (Final, Mls) Part 4 of 4. As Dawn's premiership falters, Peter makes a move for the top spot. <b>9.40 Total Control.</b> (Mlv, R) Alex proves her worth to the government by brokering a deal with native title holders. <b>10.30 Killing Eve.</b> (MA15+v, R) Carolyn introduces Eve to her new team. <b>11.15 Australian Made.</b> (Mls, R) <b>12.35 Endeavour.</b> (Madv, R) <b>2.10 Rage.</b> (MA15+adhlnsv) <b>3.00 Louis Theroux: Talking To Anorexia.</b> (PG, R) <b>4.00</b> Louis Theroux's Weird Christmas. (MA15+s, R) <b>5.00</b> Insiders. (R)</p> <p><b>ABC COMEDY (22)</b> <b>6am</b> Children's Programs. <b>7.05pm</b> The Deep. <b>7.30</b> Spicks And Specks. <b>8.00</b> Would I Lie To You? <b>8.30</b> Penn &amp; Teller: Fool Us. <b>9.15</b> Live At The Apollo. <b>10.00</b> Gruen XL. <b>10.45</b> Adam Hills: The Last Leg. <b>11.30</b> Fiona O'Loughlin's Greatest Hits. <b>12.55am</b> Would I Lie To You? <b>1.25</b> The Thick Of It. <b>1.55</b> Way To Go. (Premiere) <b>2.50</b> News Update. <b>2.55</b> Close. <b>5.00</b> Five Minutes More. <b>5.05</b> Late Programs.</p>	<p><b>SBS (3)</b> <b>6.00</b> France 24 English News First Edition. <b>6.30</b> Al Jazeera News. <b>7.30</b> Italian News. <b>8.10</b> Filipino News. <b>8.40</b> French News. <b>9.30</b> Greek News. <b>10.30</b> German News. <b>11.00</b> Spanish News. <b>11.30</b> Turkish News. <b>12.00</b> Arabic News F24. <b>12.30</b> France 24 English News Second Edition. <b>1.00</b> Speedweek. <b>3.00</b> How To Get Fit Fast. (PGs, R) <b>4.45</b> Coast New Zealand. (PG, R) <b>5.35</b> Nazi Megastructures. (PG, R)</p> <p><b>6.30 SBS World News.</b> <b>7.30 Lost Treasures Of The Maya.</b> (PG) Takes a look at the Maya. <b>8.30 Pompeii: After The Eruption.</b> (PG) Dan Snow and Raksha Dave explore the aftermath of the eruption of the eruption of Mount Vesuvius in 79 AD. <b>9.45 Filthy Rich And Homeless.</b> (Madl, R) Part 3 of 3. <b>10.45 First Contact Canada: A Road To Healing.</b> (PGa, R) <b>11.35 The Case Against Adnan Syed: Justice Is Arbitrary.</b> (PGal, R) <b>1.55 Forbidden Lie\$.</b> (Malv, R) <b>3.50</b> Full Frontal With Samantha Bee. (Mls, R) <b>4.20</b> Great British Railway Journeys. (R) <b>4.50</b> Food Safari Fire: Bitesize. (R) <b>5.00</b> CGTN English News. <b>5.15</b> NHK World English News. <b>5.30</b> Deutsche Welle English News.</p> <p><b>VICELAND (31)</b> <b>6am</b> WorldWatch. <b>Noon</b> The Movie Show. <b>12.30</b> Stand Up And Be Counted: A NAIDOC Concert Special. <b>2.30</b> New Girl. <b>3.50</b> WorldWatch. <b>4.20 MOVIE:</b> Electric Dreams. (1984, PG) <b>6.05</b> From The Ashes: A Fresh Start. <b>6.35</b> The Jeff Bezos Empire: The Rise And Reign Of Amazon. <b>7.40</b> 8 Out Of 10 Cats. <b>8.30</b> Lost Gold Of World War II. <b>9.20 MOVIE:</b> Vinyl Nation. (2020, M) <b>11.00</b> Late Programs.</p>	<p><b>SEVEN (6)</b> <b>6.00</b> NBC Today. <b>7.00</b> Weekend Sunrise. <b>10.00</b> The Morning Show: Weekend. (PG) <b>12.00</b> House Of Wellness. (PG) <b>1.00</b> Cricket. Women's Big Bash League. Game 55. Melbourne Stars v Sydney Sixers. <b>4.30 All The Things.</b> (PG) <b>5.00 Seven News At 5.</b> <b>5.30 Border Security: Australia's Front Line.</b> (PG, R)</p> <p><b>6.00 Seven News.</b> <b>7.00 Beat The Chasers.</b> Hosted by Andrew O'Keefe. <b>8.30 Crime Investigation Australia: Most Infamous: The Anita Cobby Murder.</b> (MA15+av) Takes a look at the 1986 kidnapping and murder of 26-year-old nurse Anita Cobby. <b>9.50 Killer Tapes: The Game Show Serial Killer.</b> (Mlv, R) Presented by Susanna Reid. <b>10.55 Autopsy USA: Andy Warhol.</b> (M) <b>12.00</b> Medical Emergency. (PG, R) <b>1.00</b> A Moveable Feast. (PG, R) <b>1.30</b> The Real Seachange. (R) <b>2.00</b> Home Shopping. (R) <b>3.30 RSPCA Animal Rescue.</b> (R) <b>4.00</b> NBC Today. <b>5.00</b> Seven Early News. <b>5.30</b> Sunrise.</p> <p><b>7MATE (60)</b> <b>6am</b> Morning Programs. <b>1pm</b> Creek To Coast. <b>1.30</b> Al McGlashan's Fish'n With Mates. <b>2.30</b> Step Outside. <b>3.00</b> Motor Racing. Night Thunder. King Of Wings. <b>4.00</b> Bushfire Wars. <b>4.30</b> Graveyard Carz. <b>5.30</b> Counting Cars. <b>6.00</b> Last Car Garage. <b>7.00</b> Border Security. <b>8.30 MOVIE:</b> Rambo: First Blood Part II. (1985, M) <b>10.30 MOVIE:</b> Kingdom Of Heaven. (2005, MA15+) <b>1.25am</b> Late Programs.</p>	<p><b>NINE (5)</b> <b>6.00</b> Easy Eats. <b>7.00</b> Weekend Today. <b>10.00</b> Cybershack. (PG) <b>10.30</b> Ultimate Rush. (PGl, R) <b>11.30</b> Targa Great Barrier Reef 2020. <b>12.30</b> Explore. <b>12.50 MOVIE:</b> Sliding Doors. (1998, PGsl, R) Gwyneth Paltrow, John Hannah, John Lynch. <b>2.50</b> The Sporting Bubble. (PG, R) <b>4.00 Wild Metropolis.</b> (PGa) <b>5.00 News: First At Five.</b> <b>5.30 South Aussie With Cosi.</b> (PG)</p> <p><b>6.00 Nine News.</b> <b>7.00 The Block.</b> (Final, PGI) Hosted by Scott Cam and Shelley Craft. <b>8.30 60 Minutes.</b> Current affairs program, investigating, analysing and uncovering the issues affecting all Australians. <b>9.30 Nine News Late.</b> Takes a look at the latest news and events from Australia and around the world. <b>10.30 See No Evil: Can I Help You?</b> (MA15+v) A look at the 2013 murder of Imran Ashgar. <b>11.30 Killer On The Line: Christopher Strettle.</b> (Mv, R) <b>12.20 Grand Hotel.</b> (Msv, R) <b>1.10</b> The Healthy Cooks. (R) <b>1.35</b> TV Shop: Home Shopping. <b>4.00</b> Take Two. <b>5.00</b> News Early Edition. <b>5.30</b> Today.</p> <p><b>9GEM (52)</b> <b>6am</b> Morning Programs. <b>7.30</b> In Touch. <b>8.00</b> Beyond Today. <b>8.30</b> The Incredible Journey. <b>9.00</b> TV Shop. <b>10.00</b> Avengers. <b>11.00 MOVIE:</b> Carry On Regardless. (1961) <b>12.55pm</b> Getaway. <b>1.25 MOVIE:</b> They Who Dare. (1954) <b>3.40 MOVIE:</b> Kansas Raiders. (1950, PG) <b>5.20 MOVIE:</b> Kings Of The Sun. (1963, PG) <b>7.30</b> Death In Paradise. <b>8.40</b> Chicago P.D. <b>9.40</b> Chicago Fire. <b>10.40</b> Late Programs.</p>	<p><b>WIN (8)</b> <b>6am</b> Morning Programs. <b>7.30</b> Fishing Aust. (R) <b>8.00</b> Pooches At Play. (R) <b>8.30</b> The Living Room. (PG, R) <b>9.30</b> St10. (PG) <b>12.00</b> GCBC. (R) <b>12.30</b> Roads Less Travelled. (R) <b>1.00</b> Taste Of Australia. (R) <b>1.30</b> Left Off The Map. (R) <b>2.00</b> 10 Travlr Northern Territory. (R) <b>2.30</b> By Design Heroes. <b>3.00</b> Jamie &amp; The Nonnas. (R) <b>4.00</b> Everyday Gourmet. (R) <b>4.30</b> Fishing Aust. (R) <b>5.00</b> News.</p> <p><b>6.30 The Sunday Project.</b> A look at the day's news. <b>7.30 The Graham Norton Show.</b> Guests include Hugh Grant, Nigella Lawson, Jamie Foxx, Tina Fey, Amy Adams and Romesh Ranganathan. <b>8.30 FBI: Most Wanted.</b> (Return) <b>9.30 Blood And Treasure.</b> (Mv) Danny poses as arms dealer Aiden Shaw in order to extract information on the location of a terrorist. <b>11.20 The Sunday Project.</b> (R) A look at the day's news. <b>12.20 NCIS.</b> (M, R) The team investigates a petty officer's murder. <b>1.30 Home Shopping.</b> (R) <b>4.00</b> CBS This Morning. <b>5.30</b> Headline News Early.</p> <p><b>BOLD (81)</b> <b>6am</b> Morning Programs. <b>11.00</b> Car Crash Global: Caught On Camera. <b>Noon</b> Mission: Impossible. <b>1.00</b> MacGyver. <b>2.00</b> Bondi Rescue Kathmandu Coast To Coast. <b>3.00</b> Driven Not Hidden. <b>3.30</b> Healthy Homes Aust. <b>4.00</b> Buy To Build. <b>4.30</b> Fishing Edge. <b>5.00</b> I Fish. <b>5.30</b> Truck Hunters. <b>6.30</b> Bondi Rescue. <b>8.00</b> NCIS. <b>10.00</b> NCIS: Los Angeles. <b>11.00</b> Late Programs.</p>
<p><b>NITV (34)</b> <b>6am</b> Morning Programs. <b>10.00</b> Softball. SA Premier League. <b>11.30</b> Rugby Union. Monsoon Rugby Union. <b>1pm</b> Touch Football. WA Super League. <b>2.30</b> NT Football. <b>4.00</b> Football. NFL. <b>5.45</b> African News. <b>6.00</b> APTN National News. <b>6.30</b> Boomalli: Five Koori Artists. <b>7.00</b> Behind The Brush. <b>7.30</b> NITV News Update. <b>7.35</b> College Behind Bars. (Premiere) <b>8.35</b> The Work. <b>10.10</b> Not Just Numbers. <b>11.10</b> Late Programs.</p>	<p><b>SBS MOVIES (32)</b> <b>6am</b> Morning Programs. <b>8.00</b> Bend It Like Beckham. (2002, PG) <b>10.05</b> Beauty And The Beast. (2014, PG, French) <b>12.10pm</b> The War Of The Buttons. (2011, PG, French) <b>2.15</b> The Secret Of Moonacre. (2008, PG) <b>4.10</b> April And The Extraordinary World. (2015, PG, French) <b>6.10</b> The World's Fastest Indian. (2005, PG) <b>8.30</b> Gomorrah. <b>9.30</b> Aloys. (2016, M, Swiss German) <b>11.10</b> Late Programs.</p>	<p><b>7TWO (62)</b> <b>6am</b> Home Shopping. <b>6.30</b> It Is Written. <b>7.00</b> Tomorrow's World. <b>7.30</b> Leading The Way. <b>8.00</b> David Jeremiah. <b>8.30</b> Mums At The Table. <b>9.00</b> Home Shopping. <b>9.30</b> RSPCA Animal Rescue. <b>10.00</b> The Thrill Of The Chase. <b>11.00</b> House Of Wellness. <b>Noon</b> The Yorkshire Vet. <b>2.00</b> Vasili's Garden. <b>2.30</b> The Bowls Show. <b>3.30</b> Escape To The Country. <b>5.30</b> M*A*S*H. <b>8.30 MOVIE:</b> Kelly's Heroes. (1970, M) <b>11.30</b> Late Programs.</p>	<p><b>9GO! (53)</b> <b>6am</b> Children's Programs. <b>2pm</b> Dance Moms. <b>4.00 MOVIE:</b> Adventures In Zambesia. (2012) <b>5.40 MOVIE:</b> Big Daddy. (1999, PG) <b>7.30 MOVIE:</b> Lara Croft Tomb Raider: The Cradle Of Life. (2003, M) <b>10.00 MOVIE:</b> John Wick. (2014, MA15+) <b>Midnight</b> Heroes. <b>1.00</b> Bromans. <b>2.00</b> Dance Moms. <b>2.50</b> Mike Tyson Mysteries. <b>3.00</b> Power Rangers Beast Morphers. <b>3.30</b> Mega Man: Fully Charged. <b>4.00</b> Late Programs.</p>	<p><b>PEACH (82)</b> <b>6am</b> Charmed. <b>7.00</b> Friends. <b>8.00</b> The Middle. <b>9.00</b> Neighbours. <b>11.30</b> Charmed. <b>1.30pm</b> The Neighborhood. <b>2.30</b> 2 Broke Girls. <b>3.00</b> Broke. <b>3.30</b> Man With A Plan. <b>4.30</b> The Middle. <b>6.00</b> The Big Bang Theory. <b>9.00</b> Friends. <b>10.00</b> Man With A Plan. <b>11.30</b> 2 Broke Girls. <b>12.30am</b> Mom. <b>1.30</b> The Flash. <b>3.30</b> Charmed. <b>4.30</b> Home Shopping. <b>5.30</b> The Brady Bunch.</p>

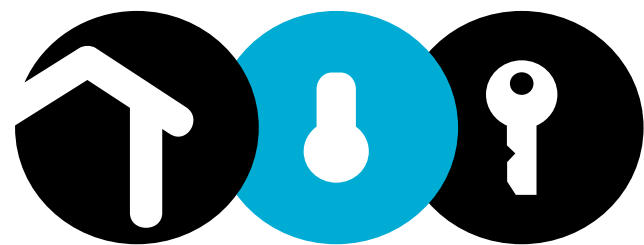

# L I M E S T O N E C O A S T PROPERTY GUIDE

**The Border Watch**

FRIDAY, 20 NOVEMBER, 2020

**OPEN INSPECTIONS  
ONLINE WITH YOUR  
REAL ESTATE AGENT**



# ALL YOU COULD WISH FOR

28

## RENTAL LISTINGS AND OPEN INSPECTIONS 46

## Our home loan specialists...

...are completely dedicated to you. And with the launch of our new Complete Home Loan, you've never been in better hands.

**Chat to a home loan specialist today, phone  
Community Bank · Mount Gambier & District on  
8726 3200 or search Bendigo Bank home loans.**

 Community Bank · Mount Gambier & District

12471028-HL48-20

 **Bendigo Bank**

Terms and conditions, fees, charges and lending criteria apply. All information including interest rate is current as at 7 September 2020 and may be subject to change. Full details available on application. Credit provided by Bendigo and Adelaide Bank Limited ABN 11 068 049 178 Australian Credit Licence 237879. A1419239 OUT\_1660777, 18/11/2020



LIMESTONE COAST  
PROPERTY GUIDE

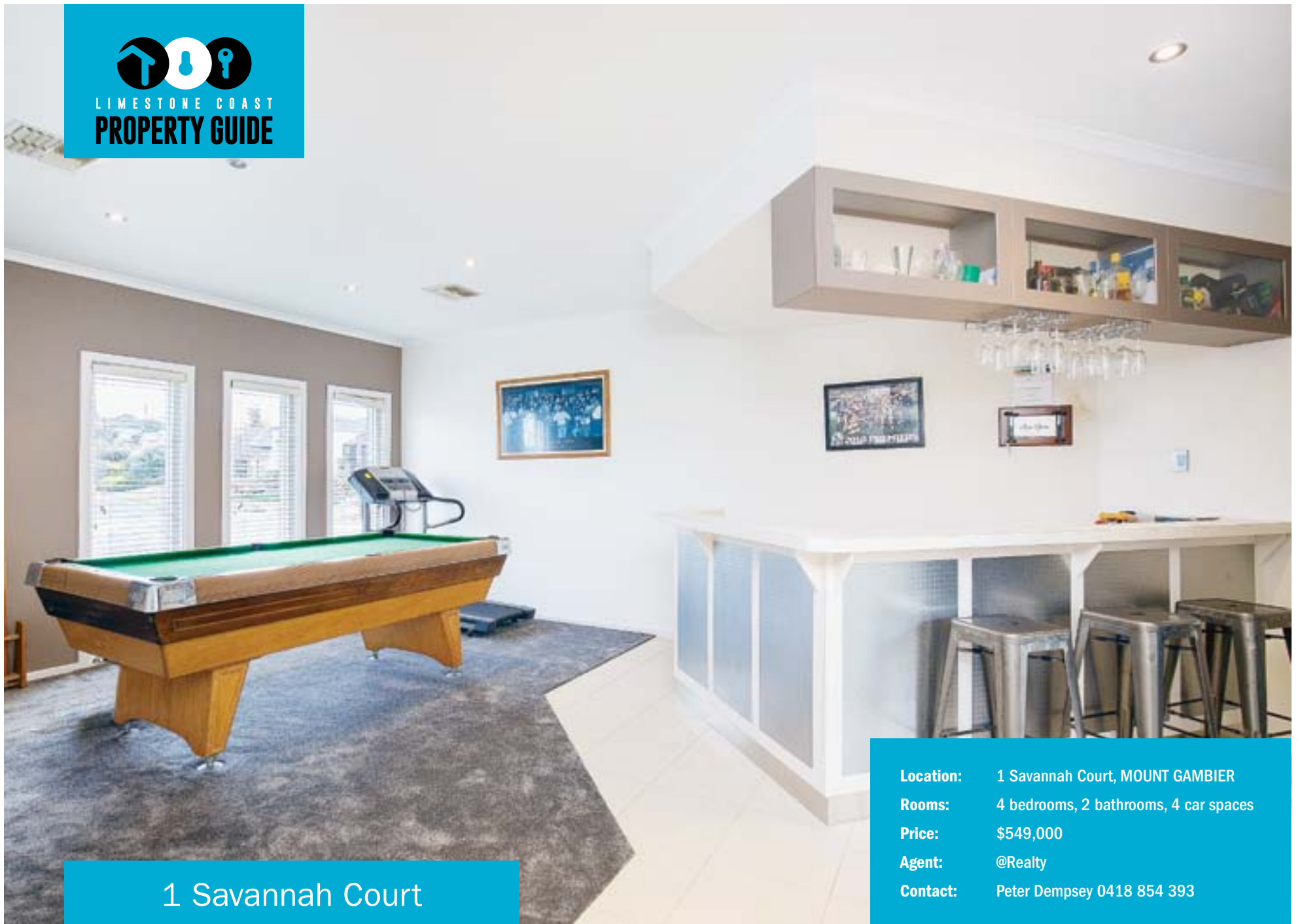

1 Savannah Court

**Location:** 1 Savannah Court, MOUNT GAMBIER  
**Rooms:** 4 bedrooms, 2 bathrooms, 4 car spaces  
**Price:** \$549,000  
**Agent:** @Reality  
**Contact:** Peter Dempsey 0418 854 393

# All you could wish for

**B**e impressed with this one-of-a-kind designed luxury home overlooking parks and gardens.

Designed for family and entertaining in mind, the home is impressive on the outside and perfect on the inside.

Luxury is the word as you walk into this home, with features such as high ceilings, ducted reverse cycle air conditioning and quality fixture fittings throughout.

A stunning kitchen, with heaps of bench space and stone benchtops, looks over a large open meals family area with high commercial windows with great views over parklands.

The master bedroom is of five star resort style, with stone features, deep spa bath, built-in robe plus dressing room or office, whichever suits the family's needs.

Three other bedrooms are all large with built-in robes and complemented by a classy second bathroom.

There are four living areas including theatre room to watch your favourite movies or TV shows.



The perfect games room is ideal for an eight ball table with built-in bar to entertain the lads, which leads to an enclosed alfresco area with slow combustion heating, great for entertaining all year round with family and friends.

Double garage has rear access to 6 x 7.5 garage. This is a great place

as a workshop and storage as there is side access for boats and caravans.

The home is capped off by beautiful established gardens and lawns go with the territory.

Inspection will reveal all of this property's hidden treasure.

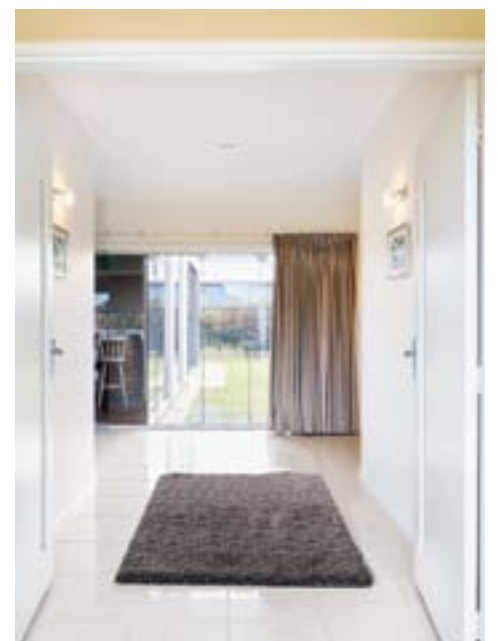



NEW LISTING



## **47 Kirip Road, Glencoe**

### **Family Values Here!**

- Perfect family home in fantastic community on 2023m2 (approx.) allotment
- 3 huge bedrooms, all with BIR's and ceiling fans + additional study nook
- Kitchen with dishwasher, gas cooking, corner pantry and double fridge/freezer space
- Brick and timber features throughout giving the home a nice ambience
- Central lounge room with slow combustion heating as well as remote external blinds to block out that sun or to enjoy the bright airy space
- Sit and relax in the outdoor pergola just off the main lounge room
- Sunken 2nd lounge/games room just off the dining room
- Large bathroom with deep bath, corner shower plus separate powder room with double vanity not to mention separate toilet off the laundry
- Enormous laundry with ample cupboard space with external door to the backyard
- Watered by both rainwater and bore with pump
- Separate double garage at the back of the property with roller doors
- Walking distance to the Glencoe Primary School and local sporting complex

**SELLING PRICE \$295,000**

**Open Cancelled**

Contact Jessie Gosden 0437 447 617



AUCTION 27/11/20

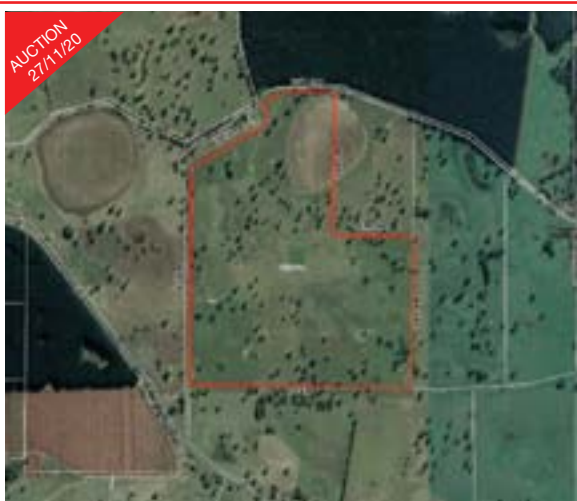

## **"Estate John Little" 189 Rust Road, Tarpeena**

### **Outstanding high producing redgum country**

- Outstanding high producing redgum country, fenced into 8 paddocks
- Watered by 2x windmills and solar powered pump
- 5 bay hay shed including lean-to + 4x bay work shop (1x bay lock up with concrete) with additional storage shed
- Timber and iron cattle yards with crush and concrete ramp
- Solar electric fencing throughout the property
- A rare opportunity to purchase an immaculate high-quality rural farm within 15 minutes of Mount Gambier
- 10% deposit due at the fall of the hammer with the balance due at settlement
- NOTE: Settlement not to take effect until 15th February 2021 – (cattle grazing only)

**AUCTION ON THE PROPERTY**

**27/11/2020 AT 2.00PM**

Contact Peter Creek 0428 838 332 or

Andrew Whan 0427 799 406



135.9Ha / 335 Acres (approx.)



RE-INTRODUCED



## **1-3 193 Commercial Street West, Mount Gambier**

### **Busy Corner • Shopping & Residential Complex for Sale**

#### **Residential unit (listed as Unit 1)**

- Comprises of 2 smaller bedrooms, with open plan kitchen/living area, reverse cycle heating and cooling and private courtyard and discreet access

#### **Commercial Shop (Listed as Unit 2) 79.2m2 (approx.)**

- Commercial shop needs renovations, was a laundry once, corner of Commercial St West and Thurston Street

#### **Commercial Shop (listed as Unit 3) 281.7m2 (approx.)**

- Needs finishing, partly renovated, seen many iterations, has small kitchen area and mezzanine floor with stairs

**SELLING PRICE \$275,000**

Contact Garry Hardy 0488 055 924



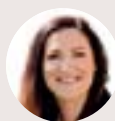

**Gail Richards**  
SALES  
p: 0409 268 199



**Al Lamond**  
SALES  
p: 0418 849 266



**Sara O'Connor**  
SALES  
p: 0438 708 281



**Ben Ransom**  
SALES  
p: 0400 870 362

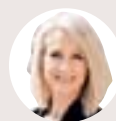

**Carolyn Gazzard**  
CLIENT SERVICES  
p: 8723 3416

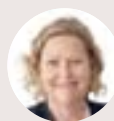

**Sue Clements**  
CLIENT SERVICES  
p: 8723 3416

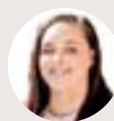

**Tegan Pink**  
ADMINISTRATION  
p: 8723 3416

#### 7 FAIRWAY CRT, WORROLONG

### NEW RELEASE

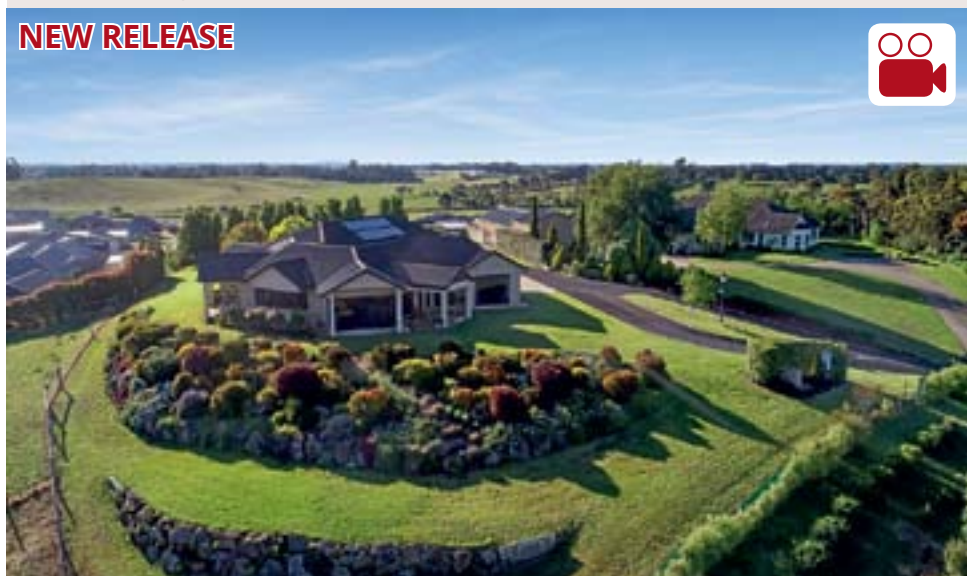

### EXPRESSIONS OF INTEREST

FOR SALE BY EXPRESSIONS OF INTEREST CLOSING FRIDAY 18TH DECEMBER AT 12NOON (if not sold prior)  
Sitting on the highest peak in Oranivale Estate, it's hard not to feel on top of the world when you arrive at this special property. Magnificent, landscaped gardens surround the outstanding 58 square home. The intuitive floor plan is divided into two wings and is designed to take in the sweeping Southerly views over Mount Gambier. The main section of the home incorporates a luxurious master bedroom suite with WIR & ensuite, gourmet Jarrah kitchen, sports bar and formal dining room. The relaxed lounge room is the centre point of the home and leads to the second wing where you will discover 3 additional queen bedrooms plus a large study or 5th bedroom. Ducted reverse cycle heating and cooling throughout, 5kW of Solar, ducted vacuum, rain and bore water with irrigation system in the garden. This outstanding luxury lifestyle property has it all!

Contact Gail Richards 0409 268 199

5 | 3 | 5



#### 10 OAKMONT CRT, WORROLONG

### NEW RELEASE



### \$475,000

This executive home situated in a wonderful location offers a sophisticated, well thought out floor plan that will provide flexible living options for couples or families alike. The beautifully appointed kitchen is truly the hub of the home and features not only plenty of bench space and storage but the added bonus of a large butler's pantry. For the warmer months you can step outside from here to the alfresco entertaining area which also boasts a large fully secured backyard. Some of the many extra features of this wonderful property include central gas heating, split system air conditioning, gas log heating, 18,000L rainwater plumbed to the home, front entrance intercom system, double r/c garage with internal access, the 4th bedroom could alternatively be used as a third living area. You have side access to the backyard, with plenty of space for a second shed to house the caravan or boat. Don't be the one who misses out on this truly wonderful home!

Contact Sara O'Connor 0438 708 281

4 | 2 | 2



#### 44 WIRELESS RD EAST, MT GAMBIER

### NEW RELEASE



### \$270,000-\$285,000

The quaint cottage façade is eye-catching, framed by perfectly maintained gardens. A long gravel driveway extends to the back of the property, where a double garage with roller doors provides secure parking and storage space. The neutral tones of the brightly lit interior instantly make you feel welcome, as does the warm ambience of the lounge which has reverse-cycle heating and cooling, a gas heater and a massive inbuilt bookshelf. The kitchen is feature-rich, coming with a double freestanding oven and cooktop, dishwasher and ample bench and cupboard space. The three bedrooms are all generously sized, coming with built-in-robos and a spacious feel. Entertainers will love the back undercover pergola, which overlooks the leafy and private backyard that is fully secured for pets and also offers wood shed and cubby house. Positioned in close proximity to St Martins Lutheran College, McDonald Park School & the Marketplace Shopping Centre, this gorgeous cottage will be one you will fall in love with!

Contact Gail Richards 0409 268 199

3 | 1 | 2



#### 2 CHUTE ST, MT GAMBIER

### NEW RELEASE

429M2

### \$97,500

- Rare opportunity to purchase vacant land in a great central location
- Walking distance to CBD, Vansittart Park and the Rail Lands Precinct
- 429m2 allotment ready to build your new home (S.T.C.A.)
- Take in the fabulous city views
- Stone shed with power connected, ready for you to store your extra cars or toys!

Contact Sara O'Connor 0438 708 281

#### 55 WEHL ST NORTH, MT GAMBIER

### NEW RELEASE

### \$85,000

- Great location close walking distance to town centre
- Elevated allotment with views
- Solid stone walls as foundations for complete makeover
- Shedding with rear laneway access
- Water and sewer connections still functioning

Contact Al Lamond 0418 849 266

#### TRANSPORTABLE HOME FOR SALE, YAHL

### NEW RELEASE



### \$180,000-\$200,000

- Have you got a block of land? Looking for an instant place to live? Then check out this fantastic home! Move it straight onto your vacant allotment and start living!
- Featuring 4 bedrooms, main with WIR & ensuite, lovely large open plan living area incorporating kitchen/dining/ lounge area with electric cooking and walk in pantry
- Three additional bedrooms all with BIR's, three way bathroom, laundry and separate toilet
- Transport costs are the responsibility of the purchaser

Contact Gail Richards 0409 268 199

4 | 2 | 0

#### 51 BUCK RD, MOORAK

### NEW RELEASE

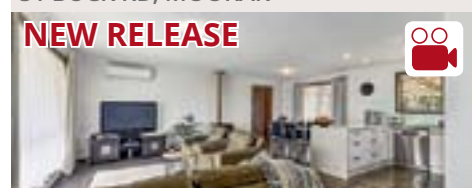

### \$360,000-\$380,000

- Indulge your love of the countryside without compromising on convenience
- Open-plan kitchen/dining/living with completely renovated kitchen and lounge with both s/s air con & slow combustion wood heating
- Large, air-conditioned rumpus room offers built in bar & access to the outdoor entertaining area
- On a 1089m2 allotment, the stunning back yard offers an additional covered pergola & garden shed

Contact Gail Richards 0409 268 199

4 | 2 | 2

#### 5 GREENRIDGE DR, MT GAMBIER



### \$429,000-\$459,000

- Family living does not get much better than this!
- Storage, space and beautiful elevated views of the Conroe Heights landscape
- Two living areas & a large alfresco area perfect for outdoor entertaining
- Bonus features include gas ducted heating, s/c wood fire, dual driveways, rear yard access and fully automated pop up sprinklers
- This quality family home is one you will fall in love with!

Contact Gail Richards 0409 268 199

4 | 2 | 2

#### 18 TENISON DR, MT GAMBIER



### \$545,000

- Magnificent Federation style home built to the highest of standards
- 5795m2 allotment within walking distance to Tenison Woods College
- Updated kitchen with new flooring, electric cooking & dishwasher
- Three bedrooms under the main roof plus a large one bedroom self contained unit

Contact Al Lamond 0418 849 266  
or Gail Richards 0409 268 199

4 | 3 | 3

#### 5 LINDEN CRT, MT GAMBIER



### \$269,000

- Lovely solid brick home at the end of a quiet cul-de-sac
- Master with walk-through robe & ensuite and remaining bedrooms with BIR's
- Kitchen/meals area with electric cooking, dishwasher & pantry
- Separate lounge/dining with s/s air con & gas heater
- Outside offers carport and extra shedding at the rear with measurements of 2.5m x 6.5m (approx.) that has power & concrete floor - great for workshop or storage!

Contact Sara O'Connor 0438 708 281

3 | 2 | 1

#### 1/119 WEHL ST NORTH, MT GAMBIER



### \$145,000

- Immaculately presented solid brick and tile unit
- Renovated interior with spacious lounge offering r/c split air conditioning
- Updated bathroom with shower and vanity, separate laundry and W/C
- Low maintenance courtyard gardens and single garage UMR
- Investors, currently leased at \$200 per week

Contact Al Lamond 0418 849 266

2 | 1 | 1

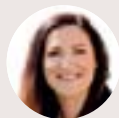

**Gail Richards**  
SALES  
p: 0409 268 199



**Al Lamond**  
SALES  
p: 0418 849 266



**Sara O'Connor**  
SALES  
p: 0438 708 281



**Ben Ransom**  
SALES  
p: 0400 870 362

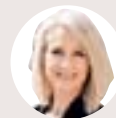

**Carolyn Gazzard**  
CLIENT SERVICES  
p: 8723 3416



**Sue Clements**  
CLIENT SERVICES  
p: 8723 3416

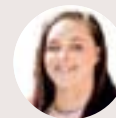

**Tegan Pink**  
ADMINISTRATION  
p: 8723 3416

#### 40 WILLOW AVE, MT GAMBIER

### NEW RELEASE



**\$449,000-\$479,000**

4 | 2 | 6

Greeting you is the huge open plan kitchen, dining, living area which offers beautiful views over the private rear yard & pergola area. Boasting a 900mm wide gas cooker with electric oven, island bench & no shortage of storage, space & style. Parents will love the large master bedroom suite, which includes BIR, access to the pergola area, plus a sparkling ensuite with an inviting spa bath. This home wouldn't be complete without the large 2nd living room which adjoins to the pergola area. Extra features include s/c wood fire, large solar system, double car garage UMR with remote/internal access & r/c split air con. Outside features include immaculately kept gardens, detached alfresco area offering BI barbeque & pizza oven, 2500 gal rainwater tank plumbed to the home & excellent shedding, including 9m x 6m Colorbond garage with toilet plus adjoining high clearance garage, ideal for the boat or caravan. Inspect this property today and prepare to fall in love!



Contact Al Lamond 0418 849 266

#### 90 CROUCH ST NORTH, MT GAMBIER

### NEW RELEASE



**CONTACT AGENT**

3 | 1 | 4

Beautiful character home set on a 2692m2 (approx.) allotment in a great location, within walking distance to St Martins School. With character and period features oozing from every angle, this home has been updated many years ago and is now ready for another renovation or redevelop the allotment into up to 4 allotments (S.T.C.A.). Offering rooms of huge proportions, the home offers 3 bedrooms and formal lounge with s/c wood heater. A separate kitchen/dining area offers electric cooking plus shower room with toilet and added laundry.

Extra features on offer include 3.0kW solar system, r/c split system air conditioning, roller shutters, cellar, stone & iron shedding & 2 x rainwater tanks.



A beautiful home waiting for new owners to write the next chapter.....

Contact Al Lamond 0418 849 266

#### 42 VANSITTART RD, MT GAMBIER

### NEW RELEASE



**\$299,000**

4 | 1 | 3

- Beautifully presented and maintained is this solid brick & Colorbond family home
- Offering multiple living areas and a spacious timber kitchen/dining area with electric cooking
- Good sized bedrooms with polished floorboards
- The 4th bedroom is a fantastic size and could make another great living space or office
- North facing secure rear yard, deck area, single garage with internal access and double carport

Contact Sara O'Connor 0438 708 281

#### 21 WERONA ST, MT GAMBIER

### NEW RELEASE



**\$239,000-\$249,000**

3 | 1 | 1

- Solid stone home offering separate lounge & family space plus a freshly painted dine-in kitchen
- Three good sized bedrooms and updated bathroom with shower, bath and floating vanity
- Featuring high ceilings and lovely timber flooring throughout
- Single garage is complete with concrete floor & power
- Positioned in a great central location, within minutes of shops, schools and playground

Contact Sara O'Connor 0438 708 281

#### 20 JOHN ST, KALANGADOO

### NEW RELEASE



**\$149,000-\$159,000**

2 | 1 | 6

- Beautifully presented 2 bedroom, 2 living area home

- Central location in a quiet country town

- Large kitchen area with WI pantry & dishwasher

- Slow combustion wood heating with r/c air conditioning

- Lovely North facing pergola with great shedding

- Low maintenance gardens with secure back yard for pets & children

- Call Al or Sara today or you will miss this one!



Contact Al Lamond 0418 849 266 or Sara O'Connor 0438 708 281

#### 15 SILVERBROOK AVE, MT GAMBIER

### NEW PRICE



**\$449,000**

4 | 2 | 2

- Four bedrooms, master with ensuite and built-in robes in 3 bedrooms
- Open plan living incorporating family, kitchen & dining area providing so much space
- Stunning two pak kitchen with 900 oven, glass splash backs and dishwasher
- Ducted reverse cycle air conditioning throughout for year round comfort
- Spacious indoor alfresco plus a large paved pergola area

Contact Sara O'Connor 0438 708 281

#### 18/184 JUBILEE HWY W, MT GAMBIER



**\$165,000-\$175,000**

2 | 1 | 1

- Positioned just a short walk from Collins Court Shopping Centre and the Western Tavern
- Open plan living with r/c split system air conditioning
- Carport with remote door & under cover internal access
- Beautiful low maintenance courtyard garden
- Painted in soft neutral tones with new luxury vinyl flooring, new water softener and quality blinds throughout - the perfect first home or investment property to add to your portfolio!

Contact Gail Richards 0409 268 199

#### SHELLSEA CRT, PELICAN POINT



**CONTACT AGENT**

- Exciting new land division offering allotments ranging in size from 840m2 to 985m2
- Well positioned walking distance from the beautiful sandy beaches of Bungalow Bay!
- Some allotments offering new aerobic septic systems and one with shedding
- Situated only 20 minutes drive from Mount Gambier
- \$25,000 HomeBuilder Grant available!

Contact Al Lamond 0418 849 266

#### 148 LIGHTHOUSE RD, PT MACDONNELL



**\$449,000-\$479,000**

2 | 1 | 6

- Get ready for Summer by the sea!
- Spacious open plan living with s/c heating and unobstructed views of the ocean
- Kitchen with dishwasher, pantry, gas cooktop & new electric oven
- So much shedding - double garage as well as 52 ft x 30 ft 4 bay garage with 12 ft clearance for the caravan or boat!
- Extras include bore & 15 solar panels

Contact Sara O'Connor 0438 708 281

#### 103 MEYLIN ST, PT MACDONNELL

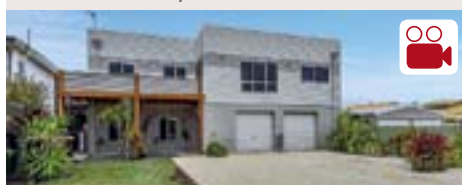

**\$449,000**

4 | 2 | 2

- Just one street back from the foreshore is this four bedroom, two bathroom home
- Boasting stunning ocean views, natural light and sunshine as well as large windows framing the bay scenery to perfection
- Double 9m x 9m car garage UMR with workshop
- Flexible design allowing potential for dual occupancy - the perfect Air BnB (S.T.C.A)

Contact Gail Richards 0409 268 199 or Al Lamond 0418 849 266

#### 2 HARLEY ST, ALLENDALE EAST



**\$275,000-\$285,000**

3 | 2 | 2

- Quaint 3 bedroom home with loads of country charm set on a 845m2 allotment
- Inside offers separate lounge with new r/c split air con, lovely open plan kitchen/meals/living area with electric cooking and master bedroom with WIR & ensuite
- Large storage shed, separate man cave rainwater tanks and a securely fenced yard
- In conjunction with Gambier Real Estate

Contact Al Lamond 0418 849 266

# If you're looking for your next property move, we can help when you're ready to play



Sale

9/36 Harrald Street, Mt Gambier 3+  1+  1   
\$279,500  
Open By Appointment



Sale

3 Lee Court, Mt Gambier 4  2  1   
\$315,000 - \$325,000  
Open By Appointment



Sale

31 Victor Street, Mt Gambier 3+  2  2   
Highest + Best Offers by 30th Nov 12pm  
Open By Appointment



Sale

75 Gray Street, Mt Gambier 3+  2  2   
\$445,000 - \$475,000  
Open By Appointment



Sale

100A Commercial Street, Mt Gambier 3  2  1   
\$329,000 - \$349,000  
Open By Appointment



Sale

2 Megan Place, Mt Gambier 3  2  1   
\$315,000  
Open By Appointment



Sale

6A Northumberland Court, Mt Gambier LAND  
\$229,000  
Open By Appointment



Sale

1 Carey Court, Suttontown LAND  
\$139,000 - \$149,000  
Open By Appointment



Sale

20 Seventh Street, Millicent 4  1  2   
\$199,000 - \$209,000  
Open By Appointment



## Best return for your investment

Most property managers just collect the rent.

We maximise your return in every way we can.

Naomi Kieselbach  
0455 826 616  
rentals.mtgambier@raywhite.com



**Tahlia Gabrielli**  
Principal  
Sales Executive  
0438 883 992



**Sarah Barney**  
Sales Executive  
0438 883 972



**Sonya Jones**  
Executive  
Assistant  
(08) 8724 7405

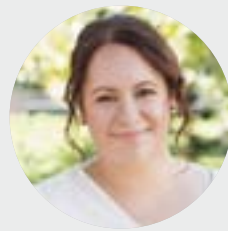

**Naomi Kieselbach**  
Property  
Management  
0455 826 616

**RayWhite**

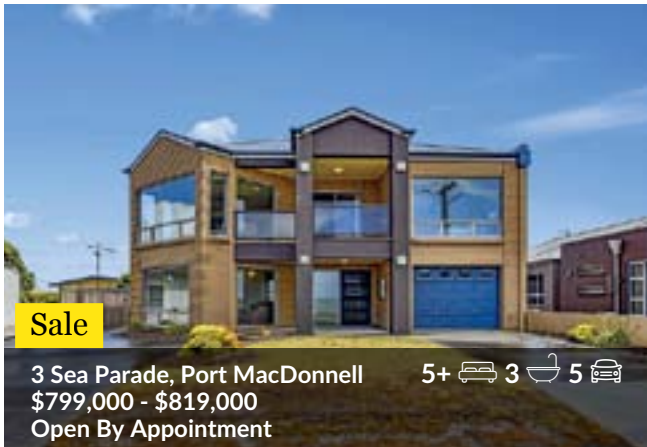

**Sale**

3 Sea Parade, Port MacDonnell 5+ 3 5  
\$799,000 - \$819,000  
Open By Appointment



**Sale**

37 Emily Street, Millicent 4+ 3 3  
\$489,000 - \$509,000  
Open By Appointment



**Sale**

24 Tanglewood Crescent, Mt Gambier 6 4 5+  
\$849,000 - \$869,000  
Open By Appointment



**Sale**

Hairhouse Warehouse, Mt Gambier **BUSINESS**  
POA  
Open By Appointment



**Sale**

4 Queens Court, Mt Gambier 5+ 2 2  
\$389,000  
Open By Appointment



**Sale**

9 Wattle Street, Mt Gambier **COMMERCIAL**  
\$589,000 - \$599,000  
Open By Appointment



**Sale**

1 + 2/24 Fartch Street, Mt Gambier 4 2 2  
\$429,000 - \$449,000  
Open By Appointment



**Sale**

18 Marlow Court, Mt Gambier **LAND**  
\$89,000  
Open By Appointment

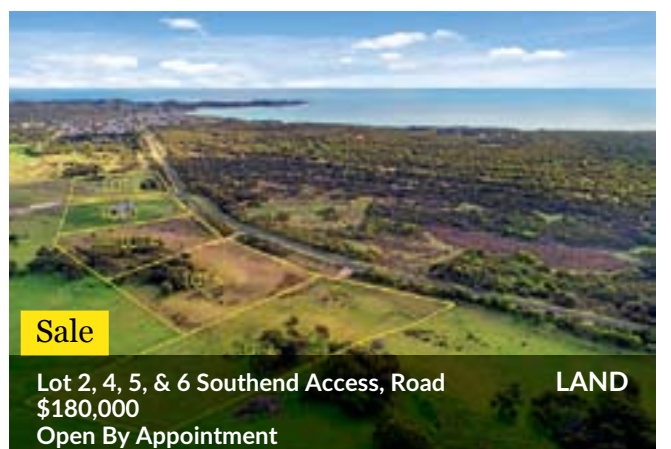

**Sale**

Lot 2, 4, 5, & 6 Southend Access, Road **LAND**  
\$180,000  
Open By Appointment



**Sale**

Price Attack, Mt Gambier **BUSINESS**  
\$220,000 + Stock  
Open By Appointment

## Property of the Week

Beautifully renovated family home with views to delight



**Sale**

7 Hakea Street, Mt Gambier

3+ 2 1

\$339,000 - \$359,000

Open By Appointment

This beautifully renovated home offers views from multiple balcony spaces and sits within proximity to schools, recreation, leisure centres and shopping facilities. Entering the home a spacious foyer leads to an open plan lounge room, kitchen and dining area. Two sets of sliding glass doors lead to two balconies, one directly behind the lounge room and one that extends from the dining area for alfresco versatility. The kitchen comprises stone benchtops, double sink with D/washer, breakfast bar and a walk-in pantry. Downstairs a rumpus room with potential to be utilised as a gym, teenagers retreat or a fourth bedroom. The downstairs outdoor area offers a low maintenance garden which is fully enclosed and secure. Features throughout the home include ducted gas heating, ample storage and space to relax.

**Ray White Mt Gambier**

2A & 2B Mitchell Street  
Mount Gambier SA 5290  
(08) 8724 7405

mtgambier.sa@raywhite.com

raywhitemtgambier.com.au

RLA 291953

With nearly 20 years' experience helping families find their home, realestateview.com.au is the trusted source for property.

realestate  
**view**  
.com.au  
*The trusted source*

VISIT US TODAY





LIMESTONE COAST  
PROPERTY GUIDE



**Location:** 81 Crouch Street South, Mount Gambier  
**Rooms:** 3 bedrooms, 2 bathrooms, 2 living areas, 5 car spaces  
**Price:** NEW PRICE \$345,000 - \$365,000  
**Agent:** Limestone Real Estate  
**Contact:** Bianca Taylor 0407 613 346

81 Crouch Street South, Mount Gambier

# Stroll to the Blue Lake

**W**elcome to 81 Crouch Street South, Mount Gambier - a lovely stone home situated less than 400m to the Blue Lake!

You'll love this location, surrounded by other beautiful homes and is conveniently around the corner to the popular Lennon's Grocery store.

Upon entry you'll step into the formal living with slow combustion heating and large windows for all the natural light and to take in the surroundings of this prime location.

The spacious hallway steps you through to all three large bedrooms which have floor to ceiling built in robes, while two also provide built in desk space.

The central and updated kitchen/dining area offers plenty of storage space, electric cooking and breakfast bench that overlooks the second living area.

Enjoy the recently extended second living space with timber flooring - the perfect place to entertain friends and family with the comfort of a split system for added heating and cooling.

The bathroom has been tastefully renovated and includes vanity, shower/bath and toilet, while the spacious laundry has great storage and a second toilet.



## Plenty of extras:

- High clearance carport with rear yard access;
- Spacious allotment of approx 938m<sup>2</sup>;
- Large stone shed measuring 14m x 7m x 3.3m with roller door, power, light, pot belly etc;
- High ceilings throughout;
- Freshly painted exterior;
- Additional wood shed at rear.
- Recently painted exterior.
- Contact Bianca Taylor 7 days on 0407 613 346 to arrange your inspection.



# The future of local media is in your hands ...

**We need your help to secure  
the future of local newspapers**

Go to [localnewsinnovation.org](https://localnewsinnovation.org) or scan  
the below **QR code** to be a part of  
Australia's largest survey on local news:



**Enter the draw to win one of 10 iPads**

This study has Deakin University  
ethics approval, (ref: HAE-20-141).



# The Border Watch DIGITAL

Online  
Subscribe to the<sup>^</sup> version of  
**Border Watch  
Digital Edition**



VISIT

[borderwatch.com.au/subscribe](http://borderwatch.com.au/subscribe)

**WE ARE ALL ABOUT OUR COMMUNITIES**  
[borderwatch.com.au/subscribe](http://borderwatch.com.au/subscribe)



# Complete.

REAL ESTATE

## 6 Werona Street, Mount Gambier



834M2  
(APPROX)

### \$195,000 - \$205,000

- Access to large rear yard and shedding
- Generous open plan living space with wood heating
- Kitchen with huge amount of cupboard/ storage and bench space
- Three bedrooms all with timber flooring
- 9m x 7m approx. shed with paved floor and power
- Tenanted until May 2021



## 40 Wehl Street South, Mount Gambier



### \$219,000 - \$229,000

- Ultimate location on the Rail Lands precinct and Rail Trail Walking/ Cycling path
- Easy care floor plan with versatility to create a third bedroom
- Split system heating and cooling
- Central kitchen at heart of the home
- Quaint cottage successfully ran as Airbnb
- Allotment lends itself to development opportunity of an additional dwelling (STCA)



## 1 Blyth Street, Mount Gambier



### \$235,000 - \$245,000

- Lounge with gas wall furnace and open living to kitchen
- Kitchen with gas cooktop and dishwasher
- All bedrooms with built in robes
- Rear rumpus room creates a second living area for growing family
- Rumpus opens to large deck overlooking rear secure yard
- Rear shed with power & slow combustion



## 6 Altinio Drive, Mount Gambier



### \$395,000 - \$429,000

- Property features a modern and unique design
- Polished timber floors flow from entrance through to open plan living
- Impressive master suite with private outdoor space
- Upstairs offers bedroom 3 and 4 or great teenager retreat
- Ducted heating and cooling throughout home
- Rainwater to house and established fruit trees



## 93 Bay Road, Mount Gambier



1400M2  
(APPROX)

### NEW PRICE \$385,000 - \$398,000

- Circa 1920 of character and charm sits on the edge of the Blue Lake
- Private and secure surrounded by beautiful sweeping lawns and gardens
- Large north facing window with leadlight features, shining into the large living space
- Located under the home is a large retreat providing additional living space
- A single shed located on the large allotment



## 53 Dalkeith Drive, Mount Gambier



### NEW PRICE \$429,000

- Located close to St Martin's College and MacDonald Park Primary
- Open living leads through sliding doors to large entertaining and established garden
- Flexible floor plan offers an office/ consult room with bathroom facilities, separate entrance
- Gas ducted heating, two r/c split system air conditioners



Marika Hart  
0499 165 271  
SALES



Kim Cawthorne  
0499 165 271  
SALES



Gabby Ogilvie  
SALES



Jessie Little  
LEASING

7 Helen Street, Mount Gambier

Telephone (08) 8725 5290

Web [www.complete realestate.net.au](http://www.complete realestate.net.au)



RLA 226179

#### 2 Ralston Road, Mount Gambier



#### FOR LEASE EXPRESSIONS OF INTEREST

- Industrial warehouse of approx. 525m2 and office of approx. 91m2
- Prominent arterial location across from new OTR development
- Ample onsite car-parking
- Zoning: Light Industry

#### 161 Commercial St East, Mount Gambier



#### FOR LEASE \$23,500 PA + GST + OUTGOINGS

- Approx. 238m2 retail/office property in high traffic corner location
- Multiple entrances and roller door access
- Air-conditioning throughout
- On site car parking for approx. 5 cars

#### 1/15 Sturt Street, Mount Gambier



#### FOR LEASE \$37,500 PA + GST + OUTGOINGS

- Retail space of approx. 150m2
- Excellent location with great prominence
- Air-conditioning and heating
- Ample on-site carparking

#### 357 Commercial St West, Mount Gambier



#### FOR LEASE CONTACT FOR PRICE

- Modern office with reception, 3 x offices and board room
- Massive warehouse of approx. 32m x 25m
- Land size of approx. 1.12ha
- Great location in Western Industrial Precinct

#### 40 Helen Street, Mount Gambier



#### FOR LEASE \$41,250 PA + GST + OUTGOINGS

- Approx. 165m2 office
- Modern office fit-out with furniture, air-conditioning and heating
- Plenty of public car-parking available
- Excellent location within Post Office Complex

#### Shed B/1-5 Bishop Road, Mount Gambier



#### FOR LEASE \$30,000 PA + GST + OUTGOINGS

- Shed of approx. 12m x 36m to a total of 432m2
- Heavy combination access on Bishop Road to the property
- On prominent Northbound arterial
- Sliding Door access

**Matt Kain**



**Lauren Smith**



**David Herbert**



RLA 226179



**UNDER CONTRACT**

18 WEBB STREET MT GAMBIER  
3 BED | 2 BATH | 2 CAR

**IDEAL LOCATION FAMILY HOME \$269,000**

What a perfect location, positioned in the middle of Reidy Park, Tenison College and Mount Gambier High School. Just let the kids walk to school. This solid stone home has new roof and windows, polished floorboards to the lounge room, classy tiles that flow through the kitchen meals family area.

## SELL WITH PETER DEMPSEY

SOME PEOPLE *HOPE* IT WILL HAPPEN  
SOME PEOPLE THINK IT WILL HAPPEN  
THE RIGHT PERSON **MAKES** IT HAPPEN

New listings needed. I have buyers who are looking for a variety of homes. If you are thinking of selling don't hesitate to give me a call to discuss. I have all the marketing ideas at my disposal to make sure you, as my clients, get the best results. Over 26 years in the industry gives you the best and proven person to sell your home. Ring Peter Dempsey today to organise your property appraisal.

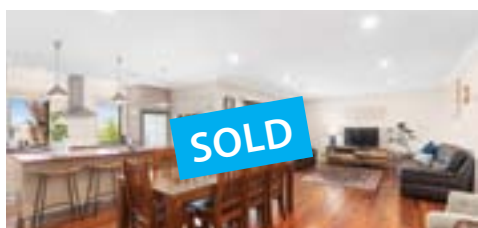

**SOLD**

11 MAYFLOWER COURT MT GAMBIER  
4 BED | 2 BATH | 4 CAR

**BEAUTIFUL FAMILY HOME, TICKS ALL THE BOXES \$390,000 TO \$400,000**

Inspection will certainly impress as this attractive modern family home ticks all the boxes to meet most families needs. Open plan kitchen meals family area with solid jarrah floors, modern kitchen and appliances. The home is complemented by split system aircon.



22A HEDLEY STREET MT GAMBIER  
2 BED | 2 BATH | 2 CAR

**FANTASTIC INNER CITY LIVING \$445,000**

Under construction by PTK Home Builders. This home has a presence and its modern exterior sets it out from the crowd. Easy-care brand-new home could be yours. Get in early and select your own colours and finishes. Designed for modern open plan living with northern aspects and views. Main bedroom with BIR.



197 COMMERCIAL STREET  
EAST MT GAMBIER

**RARE FIND**

Building allotment with commercial street and jubilee highway frontage. Ideal for a number of developments such as offices, accommodation, cafes, restaurants (SCA) zoned commercial and measuring 1959 sq/m plans for apartment development available. Opportunity not to be missed as this very rare such an outstanding development site.



1 SAVANNAH COURT MT GAMBIER  
4 BED | 2 BATH | 4 CAR

**ALL YOU COULD WISH FOR**

**\$549,000**

Be impressed with this one-of-a-kind designed luxury home overlooking parks and gardens. Designed for family and entertaining in mind. Impressive on the outside and perfect on the inside. Luxury is the word as walk into this home as features such as high ceilings, ducted reverse cycle airconditioning, and quality fixture fittings throughout. A stunning kitchen with heaps of bench space and stone benchtops, looks over a large open meals family area with high commercial windows with great views over parklands. Master bedroom is of 5 star resort style with stone features, deep spa bath, built in robe plus dressing room or office which ever suits the families needs. Three other bedrooms are all large with built in robes.



7 STILES STREET MT GAMBIER  
3 BED | 2 BATH | 2 CAR

**QUALITY AND AFFORDABLE**

**\$315,000 - \$325,000**

Check out this quality solid brick and tile home located in the popular Montebello area. Stunning new kitchen with all the modern appliances, 2 large open living areas formal lounge dining and family area with built in office. Beautifully renovated bathroom plus walk in robe and en-suite to main bedroom. Good condition throughout with gas heating. Double garage, covered patio area.

Easy care gardens.



12 KEEGAN STREET MT GAMBIER

**HOME AND LAND**

**FROM 269,500**

Only two left. Be quick and take advantage of the governments building incentive packages. If you are a first homeowner, investor, retiree of professional person or couple looking for a new low maintenance residence. This centrally located home could be perfect for you. Rental income potential approximately \$295 to \$305 per week.

To be built by one of Mount Gambier's leading builders.

All homes come complete, carpet curtains and lawns, just walk in and enjoy.

Be involved and pick your own colours and finishes.

Plans and schedules available by appointment.



4 BEACH ROAD BEACHPORT  
3 BED | 1 BATH | 4 CAR

**CREATE A LIFESTYLE BY THE SEA.**

**\$675,000**

Why not enjoy life and watch the ocean roll in as you sit on your front porch, with unrestricted ocean views. A rare opportunity to buy a beachside property, in the popular and beautiful beachport fishing town. The home is located only metres from cafe's, jetty and the beach. Ideal for the person or family ready to relax from this crazy world or the fishman looking for that perfect mix of convenient fishing with boat ramp at your doorstep to some of the southern ocean's best fishing grounds. Solid brick and tile home with 3 bedrooms, neat kitchen and meals area front lounge and main bedroom has views to the sea. Split system air-conditioning, perfect for heating and cooling. Opportunity to buy as wiwo, as the property is fully furnished, so you are ready to settle in for the summer months.



36 ST ANDREWS DRIVE WORROLONG  
3 BED | 2 BATH | 2 CAR

**GOLFERS PARADISE**

**\$498,000**

Home and land package save thousands on stamp/duty. Why not create the lifestyle you have always dreamed of by owning this brand-new home in the popular St Andrews Drive golf estate. The perfect sized home for the semi or fully retired couple, with home perfectly designed to view the golf course.



2/17 CANAVAN ROAD MT GAMBIER  
2 BED | 1 BATH | 1 CAR

**PERFECT HOME OR INVESTMENT \$229,000**

Located in great location and sitting in a private secure allotment, this property would make a perfect first home, retirement home or investment. This attractive home has open living kitchen meals area, solid timber kitchen with heaps of cupboards and walk in pantry. Sliding doors to patio area.



**SOLD**

209 LANGE ROAD YAHL  
4 BED | 1 BATH | 10 CAR

**THE BEST IN LIFESTYLE HOMES \$550,000**

The charm of yesteryear ready for a family to create a lifestyle. Located in the popular Yahl area, this home sits on a level allotment measuring just over 10 acres, perfect for the motor bike, horse, handyman or hobby farm. Walking into this home, you realise the charm of yesteryear, with its high ceilings.



**UNDER CONTRACT**

15 JOHN WATSON DRIVE MT GAMBIER  
3 BED | 2 BATH | 2 CAR

**LOCATION, LOCATION, LOCATION \$449,500**

Secure, private, and located on the edge of Mount Gambier's Blue Lake, this home has so much to offer. The home features the luxury of dual living as the upstairs and downstairs can be used as two private living apartments. Ideal as a granny flat, teenagers' pad or independent living. Upstairs an open kitchen meals area.



6 SINCLAIR STREET MT GAMBIER

**VACANT ALLOTMENT**

**\$55,000**

Looking for an affordable allotment to build your new home. Ready to build allotment, take advantage of the government grants. Use your imagination and build a home that will give you stunning views over the city of Mount Gambier. Measuring 751 sq/m with services, driveway and carpark already established.



2/30 ASH COURT MOUNT GAMBIER  
3 BED | 1 BATH | 1 CAR

#### PERFECT HOME OR INVESTMENT

**\$298,000**

Inspection recommended for this modern, easy care home that would suite the first home buyer, professional couple, retiree, or investor. A modern home with open kitchen meals family area that opens on to a large covered patio area ideal for entertaining with views of mount gambier and a small enclosed yard ideal for pets and children. This attractive home has garage under the main roof with inside access to a smart entrance area. The home has three bedrooms all with built in robes. Classy three way bathroom, and modern laundry. Trendy kitchen including modern appliances, step in pantry, breakfast bar, and heaps of cupboard space.



64 SEA PARADE PORT MCDONNELL  
3 BED | 1 BATH | 1 CAR

#### OCEAN AT YOUR DOORSTEP

**\$439,000**

Unrestricted sea views in the heart of the popular fishing town of port mcdonnell. Located a stones throw from the beach, jetty, café's and boat ramp, this property could be one of the most sought after residential or holiday homes, in a world where a sea change could be perfect. Traditional bungalow with large front veranda to sit or entertain as the ocean changes your view from hour to hour. This character home has high ceilings, ornate features, polished timber floors. Three bedrooms, kitchen meals area with modern kitchen, upgraded bathroom and laundry areas. Covered patio area, plus single garage with storage and covered utility area.

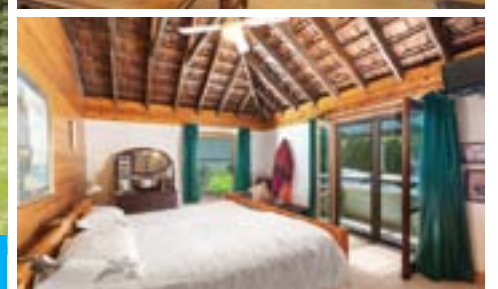

13 TENISON DRIVE MOUNT GAMBIER  
4 BED | 2 BATH | 10 CAR

#### HISTORIC HOMESTEAD

**\$690,000-\$725,000**

Life was meant to be enjoyed in this unique property on the footsteps of the world-famous blue lake. It is the perfect home to enjoy the best things in life. The property is the original shearer's quarters of the historic moorak station built around 1863. Architecturally designed additions were made when purchased by the current owners, when the house was lovingly restored. This 2 storey character home consists of 4 bedrooms, 3 upstairs and 1 downstairs with the opportunity to continue as airbnb. Upstairs feature large built in robes, with original pine flooring, blackwood ceiling shingles and all bedrooms have views over the stunning gardens. A light filled open kitchen meals area featuring high raked cyprus pine ceilings, baltic kitchen, walk in pantry and just a great place for the family to talk and socialise. North facing conservatory, capturing all the north winter sun.



**Graeme**  
0419 806 410  
Sales



**Bianca**  
0407 613 346  
Sales



**Toni**  
0402 356 905  
Sales | Accounts



**Sophie**  
(08) 8725 8037  
Property Manager



**Jess**  
(08) 8725 8037  
Property Manager



**Silvia**  
(08) 8725 8037  
Property Manager



**Lydia**  
(08) 8725 8037  
Property Manager

**LIMESTONE**  
REAL ESTATE  
*Your Mates in Real Estate*

#### 31 WILLOW AVENUE, MOUNT GAMBIER

NEW LISTING



\$339,000 - \$359,000

3 2 2

#### GORGEOUS HOME BUILT IN 2010

This beautiful light filled 3 bedroom home will leave you wanting to move straight in - There really is no need to build! The roomy master bedroom offers day/night blinds, WIR & ensuite. A spacious formal living at the front of the home is the perfect space to escape from the rest of the household! Enjoy the comfort of gas ducted heating, additional heating & cooling via the R/C split system! Remaining 2 bedrooms are fitted with BIR's as well as day night blinds. Generous bathroom offers shower, vanity & bath located between bedrooms 2 & 3 along with a

separate toilet. The open plan living area you'll appreciate the space whether it be for cooking, relaxing or entertaining! The kitchen presents an abundance of storage and is fitted with s/s appliances, island bench + a large pantry! Sliding doors lead to the next entertaining space - the paved pergola which overlooks the neat rear yard. Dbl garage UMR with electric roller door, internal access plus roller door to allow rear yard access to the spacious block with r/w tanks, low maintenance yards & plenty of space for that additional shed. Inspection a must!

Bianca Taylor | 0407 613 346

#### 81 CROUCH STREET SOUTH, MOUNT GAMBIER

NEW PRICE



\$345,000 - \$365,000

3 1+ 5

#### LESS THAN 400M TO THE BLUE LAKE

- ✓ Solid stone home with 2 living areas
- ✓ Updated bathroom, kitchen, 2nd living & laundry area with second toilet
- ✓ Slow combustion wood heating + r/c air con
- ✓ High clearance carport + 14m x 7m x 3.3m stone shed with power, lights & pot belly
- ✓ Block approx. 938m2 with rear yard access
- ✓ Fully fenced yard with wood shed etc

Bianca Taylor | 0407 613 346

#### 161 LAKE TERRACE EAST, MOUNT GAMBIER



\$389,000 - \$409,000

4 2 8

#### A LIFESTYLE WITH ULTIMATE VERSATILITY

- ✓ Beautiful Villa on 2,200m2 Allotment
- ✓ Traditional features throughout
- ✓ Fully renovated Granny Flat + lots of shedding
- ✓ Commercial opportunity - Zoned Industrial

Toni Gilmore | 0402 356 905

#### 2/89 JUBILEE HIGHWAY EAST, MT GAMBIER

HOMETTE



\$295,000

3 1 2

#### JUBILEE ESTATE COMPLEX

- ✓ Well designed 3 bedroom home unit
- ✓ Open plan living area with gas log fire
- ✓ Kitchen with dishwasher & electric cooking
- ✓ Double garage UMR with internal access

Graeme Cleves | 0419 806 410

#### 312 GLENELG RIVER ROAD, OB FLAT

NEW PRICE



\$515,000 - \$530,000

4 2 12

#### THE HOUSE, THE SHEDS, THE OFFICE & THE LAND

- ✓ Solid Family home on well laid out 2 acres of mixed used zoning land
- ✓ Large living with r/c unit, s/c heating & surround sound system
- ✓ Central updated bathroom
- ✓ Pergola area with BI BBQ + designated office
- ✓ Single garage - great to convert to a 5th bedroom or additional living

Bianca Taylor | 0407 613 346

#### 69 RIDDOCH HIGHWAY, TARPEENA

NEW LISTING



\$235,000

3 2 4

#### A HOME WITH EVERYTHING!

- ✓ Stylish home set on large 1323m2 allotment
- ✓ Modern open plan living area
- ✓ Wood heating & r/c air conditioning
- ✓ Two street access with plenty of shedding
- ✓ Single car garage with work shop 2nd single car garage plus carport 2x garden sheds, cubby house, wood shed & Bird Aviary
- ✓ Undercover BBQ area with outdoor blinds

Graeme Cleves | 0419 806 410

#### 80 CARDINIA STREET, MOUNT GAMBIER



UNDER CONTRACT

\$179,000 - \$189,000

3 1 2

#### IN 1 WEEK - ABOVE ASKING PRICE

- ✓ Neat throughout & freshly painted exterior
- ✓ Renovated bathroom & laundry area
- ✓ Enclosed pergola with S/C heater & bar area
- ✓ Additional Shedding for storage

Bianca Taylor | 0407 613 346

#### 36 MILLARD WAY, KALANGADOO



UNDER CONTRACT

\$239,000 - \$259,000

4 2 6

#### IN 1 WEEK - ABOVE ASKING PRICE

- ✓ Light filled home on corner 4800m2 allotment
- ✓ Two living areas, office + rumpus
- ✓ Spacious pergola will roll down blinds
- ✓ Large 8m x 12m shed with concrete floor

Bianca Taylor | 0407 613 346

#### 437 COMMERCIAL ST WEST, MOUNT GAMBIER



UNDER CONTRACT

\$145,000 - \$155,000

1 1 1

#### HUGE FLAT BLOCK - HUGE POTENTIAL

- ✓ 4162m2 allotment zoned country living
- ✓ Town water, electricity & phone at boundary
- ✓ Superb position to build your new home
- ✓ Take advantage of the government grants

Bianca Taylor | 0407 613 346

#### 6 STRANGWAYS STREET, MOUNT GAMBIER



UNDER CONTRACT

\$189,000 - \$205,000

4 1 1

#### UNDER CONTRACT IN 2 WEEKS

- ✓ Solid stone home with a lot on offer
- ✓ Updated dining/kitchen area with dbl oven
- ✓ Lounge with gas heating + second living area
- ✓ Carport, shed, workshop + spacious pergola

Bianca Taylor | 0407 613 346

(08) 8725 8037 | [www.limestonere.com.au](http://www.limestonere.com.au) | 178 Commercial Street East, Mount Gambier

RLA 263296

# LIMESTONE

## REAL ESTATE

*Your Mates in Real Estate*

**BUY | SELL | LEASE**  
**RENT | MANAGE**

08 8725 8037

admin@limestonere.com.au

178 Commercial Street East,  
Mount Gambier



RLA 263 296



# What are your best pool options?

**H**eading into summer, the thought of having a backyard swimming pool to cool some steam and lounge away is a timely one.

Thanks to ingenious creations that have resulted in backyard pools coming in all shapes, sizes and styles, it's easy to find the perfect match for your backyard. Better yet, you can also find one that suits your price range.

Before jumping into the intricacies of design detail, it pays to learn a thing or two about the different categories backyard swimming pools have. This way, you can narrow down your selection based on category, design, and price.

## In-ground pools

Just as the name is self-explanatory, in-ground pools are the classic pool at ground level. They look great and have the advantage of lasting a long time.

However, with beauty comes price and in-ground pools can be expensive to purchase with a higher maintenance requirement along with longer installation times compared to other backyard pool options.

Typically made from concrete or fibreglass, concrete in-ground pools are constructed on-site making them extremely durable. On the other hand, fibreglass pools are usually manufactured beforehand and will take less time to install, although they aren't as resilient as concrete.

The process of building an in-ground pool is highly complex with requirements to rip up your entire backyard to get the job done. Not only will you

have to undergo backyard renovations, but the future soil conditions of your yard may also be compromised when installing an in-ground pool.

To build a backyard in-ground pool, you will need to apply for council approval which can take the process (including construction time) anywhere from 3 to 6 months.

## Above ground pools

An alternative to in-ground pools, above ground pools, have become increasingly popular due to their versatility. Being cheaper and faster to install when compared to in-ground pools, above ground pools are also quite modular, which gives you the flexibility to resize according to your needs.

You will need to make sure that the site in your backyard is flat and levelled before placing an above ground pool (unless you want a real shallow end on one side and real deep end on the other).

The majority of above ground pools have been designed for easy DIY installation, making it straightforward to put into your home. As above ground pools aren't fixtures, you can simply take them with you wherever you go.

Most above ground pools are made from steel or resin and often have a vinyl interior. Depending on the model, you may have one that tolerates freshwater or one that does well with chlorinated saltwater. Some above ground pool packages come supplied with everything needed to set up a working pool, from pumps to filters and even ladders and decks.



## Portable pools

Those with restricted space in your backyard won't have to miss out on having a pool thanks to the portable pool. It's versatile and suitable for most gardens, so long as you have flat ground and access to water.

The range of sizes and shapes make portable pools fantastic for pool parties and for families with kids. Plus, they're also easy to put away when not in use.

## Inflatable pools

If you like the idea of using a pool once in a while, a backyard inflatable pool is your solution. You won't have to worry about storage nor having a fixed pool in your backyard.

Inflatable pools are often made from durable plastic that can last for a long time. They come with cartridge filter pumps that keep the water clean and safe from bacteria.

## Kids' pools

For those who only want to buy a pool



just for the young ones, getting a kids pool is your best option. Specifically made for kids, the design means shallow water that provides enough space for splashing, some paddling, and having a good time.

Some kids pool models are even big enough to cater for the whole family to sit in. It is strongly advised that you supervise your child at all times when in or around a pool, no matter the size.

## Backyard pool decisions

Everyone's needs are different, which means that the best backyard pool option for you is a personal one. Depending on your budget, space, and use of the pool, you will easily fall into one of the pool categories above, bringing you one step closer to a backyard pool decision.

- [realestateview.com.au](http://realestateview.com.au)



## New Home & Land Packages Available Now!

- 900m<sup>2</sup> Block
- 4 Bedrooms
- 2700mm (9ft) Ceilings
- 2 Living areas
- NBN Available



- Large 1600m<sup>2</sup> block
- 5 Bedrooms
- 2700mm (9ft) ceilings
- Walk in pantry
- Quality floor coverings
- Room for a shed

- 4 Bedrooms
- 2 Living areas
- Walk in pantry
- Alfresco under main roof
- Turf with sprinkler system
- Quality floor coverings



**20 Week build time \$25,000 Building Grant**

**CONTRACTS SIGNED BEFORE DECEMBER 31ST**



**Versace Home Builders**  
199 Penola Road,  
Mount Gambier

Phone: (08) 8723 9944  
reception@versacehomebuilders.com  
[www.versacehomebuilders.com](http://www.versacehomebuilders.com)

Find us on



Address		Price Guide	Phone
<b>LIMESTONE REAL ESTATE</b>			
161 Lake Terrace East Mt Gambier	4 2 8	\$389,000 - \$409,000	0402 356 905
81 Crouch Street Mt Gambier	3 1+ 5	\$345,000 - \$365,000	0407 613 346
31 Willow Avenue Mt Gambier	3 2 2	\$339,000 - \$359,000	0407 613 346

**MILLER WHAN & JOHN**

47 Kirip Road Glencoe	3 1 2	\$295,000	8723 1066
-----------------------	-------	-----------	-----------

**RENTALS**

Address		Price Guide	Available	Phone
<b>COMPLETE REAL ESTATE</b>				
2/2B Hedley Street Mt Gambier	2 1 1	\$260pw	Avail 01/12/2020	8725 5290
49 Burcham Street Mt Gambier	3 1 2	\$215pw	Avail 8/12/2020	8725 5290
11/151 Commercial St West Mt Gambier	2 1 1	\$330pw	Avail 02/12/2020	8725 5290
1/212 Commercial St East Mt Gambier	2 1 1	\$230pw	Avail 04/12/2020	8725 5290
3/206 Commercial Street E Mt Gambier	3 1 1	\$265pw	Avail 19/02/2021	8725 5290
14 Currawong Street Mt Gambier	3 1 1	\$290pw	Avail 18/12/2020	8725 5290
16 Crouch Street Mt Gambier	3 1 1	\$300pw	Avail 27/11/2020	8725 5290
6/12 Edward Street Mt Gambier	3 1 1	\$250pw	Avail 20/11/2020	8725 5290
13 Fartch Street Mt Gambier	3 1 2	\$290pw	Avail 08/12/2020	8725 5290
6/54 Jubilee Highway West Mt Gambier	2 1 1	\$170pw	Avail 04/12/2020	8725 5290
1/21 Peters Street Mt Gambier	3 1 2	\$350pw	Avail 18/12/2020	8725 5290
13 Robinson Street Mt Gambier	4 2 3	\$395pw	Avail now	8725 5290
14 Saint Martins Drive Mt Gambier	4 2 2	\$440pw	Avail 11/12/2020	8725 5290
18 Schinkel Street Mt Gambier	2 1 1	\$230pw	Avail 25/11/2020	8725 5290
2/111 Sturt Street Mt Gambier	2 1 1	\$210pw	Avail 09/12/2020	8725 5290
4 Shelley Crescent Mt Gambier	3 2 2	\$350pw	Avail 02/12/2020	8725 5290

**LIMESTONE REAL ESTATE**

2/9A Shepherdson Road Mt Gambier	3 2 2	\$350pw	Avail 04/12/2020	8725 8037
32 Banksia Street Mt Gambier	1 1 2	\$215pw	Avail 20/11/2020	8725 8037
25 Gwendoline Street Mt Gambier	3 1 1	\$270pw	Avail 02/12/2020	8725 8037
2/101 Jubilee Highway E Mt Gambier	2 1 2	\$210pw	Avail 10/12/2020	8725 8037
50 Kurrajong Street Mt Gambier	3 1 1	\$290pw	Avail 20/11/2020	8725 8037
4/2 West Street Mt Gambier	2 1 1	\$230pw	Avail 17/11/2020	8725 8037

**RAY WHITE MT GAMBIER**

3/47 Jubilee Highway West Mt Gambier	2 1 1	\$260 P/W	Avail 11/12/2020	8724 7405
11 Keegan Street Mt Gambier	3 1 1	\$290 P/W	Avail 15/12/2020	8724 7405
4/92 Penola Road Mt Gambier	1 1 1	\$100 P/W	Avail now	8724 7405

With our **Price Estimator** tool, realestateview.com.au is the trusted source for house value estimates & property data.

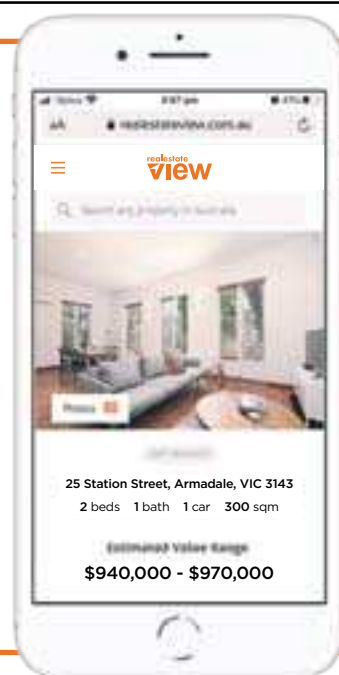

realestate  
**view**  
.com.au  
The trusted source

VISIT US TODAY

## Monday, November 23

<b>ABC (2)</b> <b>6.00</b> News Breakfast. <b>9.00</b> ABC News Mornings. <b>10.00</b> Can We Save The Reef? (R) <b>11.00</b> The Recording Studio. (PG, R) <b>12.00</b> ABC News At Noon. <b>1.00</b> Gruen. (R) <b>1.35</b> Squinters. (Mls, R) <b>2.00</b> Death In Paradise. (Mav, R) <b>3.00</b> ABC News Afternoons. <b>4.15</b> Father Brown. (PG, R) <b>5.05</b> Escape From The City. (R)	<b>SBS (3)</b> <b>6.00</b> WorldWatch. <b>6.30</b> This Week. <b>7.30</b> WorldWatch. <b>11.00</b> Spanish News. <b>11.30</b> Turkish News. <b>12.00</b> Arabic News F24. <b>12.30</b> ABC America: World News Tonight. <b>1.00</b> Al Jazeera News. <b>2.00</b> The Surgery Ship. (Maw, R) <b>3.00</b> Alex Polizzi: Chef For Hire. (R) <b>4.00</b> Great British Railway Journeys. (R) <b>4.30</b> The Supervet: Noel Fitzpatrick. (PGa, R) <b>5.30</b> Letters And Numbers. (R)	<b>SEVEN (6)</b> <b>6.00</b> Sunrise. <b>9.00</b> The Morning Show. (PG) <b>11.30</b> Seven Morning News. <b>12.00</b> <b>MOVIE:</b> Dangerous Matrimony. (2018, Mv, R) <b>2.00</b> Miniseries: Cheat. (Mlv, R) <b>3.00</b> The Chase. <b>4.00</b> Seven News At 4. <b>5.00</b> The Chase Australia.	<b>NINE (5)</b> <b>6.00</b> Today. <b>9.00</b> Today Extra. (PG) <b>11.30</b> Morning News. <b>12.00</b> The Ellen DeGeneres Show. (PG) <b>1.00</b> Getaway. (PG, R) <b>1.30</b> The Block. (Final, PGI, R) <b>3.00</b> Tipping Point. (PG) <b>4.00</b> Millionaire Hot Seat. <b>5.00</b> Afternoon News.	<b>WIN (8)</b> <b>6.00</b> Headline News. <b>8.00</b> Studio 10. (PG) <b>12.00</b> Dr Phil. (PGal) <b>1.00</b> To Be Advised. <b>2.00</b> Entertainment Tonight. <b>2.30</b> Three Veg And Meat. (R) <b>3.00</b> Judge Judy. (PG) <b>3.30</b> Left Off The Map. <b>4.00</b> Farm To Fork. (PG) <b>4.30</b> The Bold And The Beautiful. <b>5.00</b> 10 News First.
<b>6.00</b> The Drum. Analysis of the day's news. <b>7.00</b> ABC News. Takes a look at today's top stories. <b>7.30</b> 7.30. Presented by Leigh Sales. <b>8.00</b> Australian Story. Australians tell personal stories. <b>8.30</b> In The Face Of Terror. (PG) Part 2 of 3. <b>9.20</b> Media Watch. (PG) Paul Barry takes a look at the latest issues affecting media consumers. <b>9.35</b> Q+A. Interactive public affairs program in which the public gets to ask questions to experts. <b>10.40</b> ABC Late News. <b>11.15</b> Nigella's Christmas Table. (R) <b>12.15</b> Rage 30: Stories From The Red Couch. (Mdl, R) <b>1.15</b> Rage. (MA15+adhlncsv) <b>3.30</b> Death In Paradise. (Mav, R) <b>4.30</b> The Drum. (R) <b>5.30</b> 7.30. (R)	<b>6.00</b> Mastermind Australia. (R) Presented by Jennifer Byrne. <b>6.30</b> SBS World News. <b>7.30</b> The Great House Revival. (Final, PG) Presented by Hugh Wallace. <b>8.30</b> Life And Birth. (M) A 19-year-old has surgery to save her baby while she is still in the womb. <b>9.35</b> 24 Hours In Emergency: The Outsiders. (Ma, R) An elderly woman is rushed to St George's Hospital with a suspected stroke. <b>10.30</b> SBS World News Late. <b>11.00</b> DNA. (Malv) <b>11.55</b> The Bridge. (MA15+lv, R) <b>2.10</b> The Red Line. (Ma, R) <b>3.50</b> My Second Restaurant In India. (R) <b>4.50</b> Food Safari Fire: Bitesize. (R) <b>5.00</b> CGTN English News. <b>5.15</b> NHK World English News. <b>5.30</b> Deutsche Welle English News.	<b>6.00</b> Seven News. <b>7.00</b> Home And Away. (PGa) <b>7.30</b> SAS Australia. (M) In a daunting challenge, recruits are tasked with rescuing a downed pilot. <b>8.30</b> The Rookie. (Mav) John and the team attempt to get Rosalind to help them search for Lucy after she is abducted. After Angela discovers Wesley unconscious from a dangerous cocktail of alcohol and pills, she is forced to keep him close. <b>10.30</b> The Latest: Seven News. <b>11.00</b> Chicago Fire. (Mv) Brett and Foster find themselves at odds. <b>12.00</b> <b>MOVIE:</b> Farewell, My Love. (2000, MA15+lv, R) A woman avenges her parents' murder. Gabrielle Fitzpatrick. <b>2.00</b> Home Shopping. (R) <b>4.00</b> NBC Today. <b>5.00</b> Seven Early News. <b>5.30</b> Sunrise.	<b>6.00</b> Nine News. <b>7.00</b> A Current Affair. <b>7.30</b> Gold Coast Cops. (Mdv) Officers chase a man through the suburbs. <b>8.30</b> <b>MOVIE:</b> Spectre. (2015, Mv, R) A cryptic message from secret agent James Bond's past sends him on the trail of a sinister organisation called SPECTRE, while the new M finds himself battling political forces to keep the secret service alive. Daniel Craig, Christoph Waltz, Lea Seydoux. <b>11.25</b> Nine News Late. A look at the latest news and events. <b>11.55</b> Tipping Point. (PG, R) <b>12.40</b> Cybershack. (PG, R) <b>1.05</b> A Current Affair. (R) <b>1.30</b> TV Shop: Home Shopping. (R) <b>2.30</b> Global Shop. <b>3.00</b> TV Shop: Home Shopping. (R) <b>4.00</b> Take Two. (R) <b>5.00</b> News Early Edition. <b>5.30</b> Today.	<b>6.30</b> The Project. A look at the day's news. <b>7.30</b> Bondi Rescue. (PGadl, R) The lifeguards are overwhelmed at Christmas. <b>8.30</b> Have You Been Paying Attention? (Final) A look at news with comedians competing to see who can remember the most about the week. <b>9.30</b> Just For Laughs Australia. (Mdl) Performances from Lomas, Melanie Gracewell, Rhys Nicholson, Aaron Chen, George Carroll and Nath Valvo. <b>10.30</b> Kinne Tonight. (Mls, R) Hosted by Troy Kinne. <b>11.00</b> WIN's All Australian News. <b>12.00</b> The Project. (R) <b>1.00</b> The Late Show With Stephen Colbert. (PG) <b>2.00</b> Home Shopping. (R) <b>4.00</b> CBS This Morning. <b>5.30</b> Headline News Early.
<b>ABC COMEDY (22)</b> <b>6am</b> Children's Programs. <b>7.15pm</b> Odd Squad. <b>7.30</b> Spicks And Specks. <b>8.30</b> Whose Line Is It Anyway? <b>8.50</b> Luke Warm Sex. <b>9.25</b> Detectorists. <b>9.55</b> Hang Ups. <b>10.25</b> Inside No. 9. <b>10.55</b> Schitt's Creek. <b>11.20</b> Red Dwarf. <b>11.50</b> Threesome. <b>12.10am</b> Wasted. <b>12.35</b> The IT Crowd. <b>1.00</b> Sando. <b>1.30</b> Alan Davies: As Yet Untitled. <b>2.15</b> News Update. <b>2.20</b> Close. <b>5.00</b> Five Minutes More. <b>5.05</b> Late Programs.	<b>VICELAND (31)</b> <b>6am</b> WorldWatch. <b>Noon</b> Stargate SG-1. <b>1.40</b> Beat The Internet. <b>2.05</b> Game Of Bros. <b>3.05</b> Hunting Hitler. <b>3.55</b> WorldWatch. <b>4.20</b> This Week. <b>5.15</b> Hipsters. <b>5.45</b> The Joy Of Painting. <b>6.15</b> Alone. <b>7.05</b> Jeopardy! <b>7.35</b> 8 Out Of 10 Cats Does Countdown. <b>8.30</b> Taskmaster. <b>9.25</b> Sex And Death. (Premiere) <b>10.40</b> Full Frontal. <b>11.10</b> Stacey Dooley: Shot By My Neighbour. <b>12.05am</b> Late Programs.	<b>7MATE (60)</b> <b>6am</b> Morning Programs. <b>1pm</b> Rides Down Under: Workshop Wars. <b>2.00</b> Outback Lockdown. <b>3.00</b> MXTV. <b>3.30</b> Blokesworld. <b>4.00</b> Storage Wars Canada. <b>4.30</b> Engineering Connections. <b>5.30</b> Storage Wars: Texas. <b>6.00</b> American Pickers. <b>7.00</b> Pawn Stars. <b>8.30</b> Housos 2020. <b>9.00</b> Regular Old Bogan. <b>10.00</b> <b>MOVIE:</b> Revenge Of The Nerds II: Nerds In Paradise. (1987, M) <b>Midnight</b> Late Programs.	<b>9GEM (52)</b> <b>6am</b> TV Shop. <b>7.00</b> Creflo. <b>7.30</b> TV Shop. <b>9.30</b> Danoz Direct. <b>10.30</b> The Ellen DeGeneres Show. <b>11.30</b> My Favorite Martian. <b>Noon</b> ER. <b>1.00</b> Death In Paradise. <b>2.00</b> Australia's Top Ten Of Everything. <b>3.05</b> Antiques Roadshow. <b>3.35</b> <b>MOVIE:</b> The Blue Lamp. (1950, PG) <b>5.20</b> Heartbeat. <b>6.30</b> Antiques Roadshow. <b>7.30</b> Grantchester. <b>8.40</b> Midsomer Murders. <b>10.40</b> See No Evil. <b>11.40</b> Late Programs.	<b>BOLD (81)</b> <b>6am</b> Home Shopping. <b>8.00</b> The Doctors. <b>9.00</b> Mission: Impossible. <b>10.00</b> Jake And The Fatman. <b>11.00</b> MacGyver. <b>Noon</b> NCIS. <b>1.00</b> WIN's All Australian News. <b>2.00</b> Law & Order: SVU. <b>3.00</b> Bondi Rescue. <b>3.30</b> Diagnosis Murder. <b>4.30</b> Star Trek: The Next Generation. <b>5.30</b> Star Trek: Voyager. <b>6.30</b> Bondi Rescue. <b>7.30</b> NCIS. <b>10.20</b> Law & Order: SVU. <b>11.15</b> NCIS: New Orleans. <b>12.10am</b> Shopping. <b>2.10</b> Late Programs.
<b>NITV (34)</b> <b>6am</b> Morning Programs. <b>2.35pm</b> Behind The Brush. <b>3.00</b> Jarjums. <b>4.30</b> Move It Mob Style. <b>5.00</b> Fraggie Rock. <b>6.00</b> Pete & Pio's Kai Safari. <b>6.25</b> To The Point. <b>6.30</b> Cooking Hawaiian Style. <b>7.00</b> Our Stories. <b>7.20</b> News. <b>7.25</b> Call Me Olly. <b>7.40</b> Through The Wormhole With Morgan Freeman. <b>8.30</b> Living Black. <b>9.00</b> Australia's Shame. <b>10.00</b> News. <b>10.05</b> Predator On The Reservation. <b>11.05</b> Late Programs.	<b>SBS MOVIES (32)</b> <b>6am</b> Morning Programs. <b>9.15</b> April And The Extraordinary World. (2015, PG, French) <b>11.15</b> The World's Fastest Indian. (2005, PG) <b>1.35pm</b> Bend It Like Beckham. (2002, PG) <b>3.40</b> Travellers And Magicians. (2003, PG, Dzongkha) <b>5.40</b> Beauty And The Beast. (2014, PG, French) <b>7.45</b> The Journey. (2016, M) <b>9.30</b> Female Agents. (2008, MA15+, French) <b>11.40</b> Late Programs.	<b>7TWO (62)</b> <b>6am</b> Home Shopping. <b>7.00</b> Travel Oz. <b>8.30</b> Harry's Practice. <b>9.00</b> Million Dollar Minute. <b>9.30</b> NBC Today. <b>10.30</b> Adventure All Stars. <b>11.30</b> Better Homes And Gardens. <b>1pm</b> Disappeared. <b>2.00</b> Million Dollar Minute. <b>2.30</b> M*A*S*H. <b>5.30</b> Escape To The Country. <b>6.30</b> Bargain Hunt. <b>7.30</b> Doc Martin. <b>8.30</b> Foyle's War. <b>10.40</b> Criminal Confessions. <b>11.50</b> World's Most Amazing Videos. <b>12.50am</b> Late Programs.	<b>9GO! (53)</b> <b>6am</b> Children's Programs. <b>11.00</b> Dance Moms. <b>Noon</b> Royal Pains. <b>1.00</b> The Mindy Project. <b>2.00</b> Quantum Leap. <b>3.00</b> The Six Million Dollar Man. <b>4.00</b> Baywatch. <b>5.00</b> Knight Rider. <b>6.00</b> Malcolm. <b>7.00</b> The Nanny. <b>7.30</b> <b>MOVIE:</b> Anchorman: The Legend Of Ron Burgundy. (2004, M) <b>9.30</b> <b>MOVIE:</b> Austin Powers: International Man Of Mystery. (1997, M) <b>11.30</b> Late Programs.	<b>PEACH (82)</b> <b>6am</b> Charmed. <b>7.00</b> Dr Quinn, Medicine Woman. <b>8.00</b> Friends. <b>10.00</b> Cheers. <b>11.00</b> The Neighborhood. <b>11.30</b> Rules Of Engagement. <b>12.30pm</b> A Million Little Things. <b>1.30</b> The King Of Queens. <b>2.30</b> Carol's Second Act. <b>3.00</b> Becker. <b>4.00</b> Everybody Loves Raymond. <b>5.00</b> Frasier. <b>6.00</b> Friends. <b>6.30</b> Neighbours. <b>7.00</b> Friends. <b>8.00</b> The Big Bang Theory. <b>9.30</b> Seinfeld. <b>10.00</b> Two And A Half Men. <b>11.00</b> Late Programs.

## Tuesday, November 24

<b>ABC (2)</b> <b>6.00</b> News Breakfast. <b>9.00</b> ABC News Mornings. <b>10.00</b> Nigella's Christmas Table. (R) <b>11.00</b> The Recording Studio. (PG, R) <b>12.00</b> ABC News At Noon. <b>1.00</b> The Go-Betweens: Right Here. (Mdl, R) <b>2.00</b> Death In Paradise. (Mav, R) <b>3.00</b> ABC News Afternoons. <b>4.10</b> Father Brown. (PG, R) <b>5.00</b> Escape From The City. (R)	<b>SBS (3)</b> <b>6.00</b> WorldWatch. <b>9.30</b> Greek News. <b>10.30</b> German News. <b>11.00</b> Spanish News. <b>11.30</b> Turkish News. <b>12.00</b> Arabic News F24. <b>12.30</b> ABC America: World News Tonight. <b>1.00</b> PBS NewsHour. <b>2.00</b> The Surgery Ship. (Maw, R) <b>2.55</b> Great British Railway Journeys. (PG, R) <b>3.30</b> Who Do You Think You Are? (PG, R) <b>4.30</b> Joanna Lumley's Greek Odyssey. (PGa, R) <b>5.30</b> Letters And Numbers. (R)	<b>SEVEN (6)</b> <b>6.00</b> Sunrise. <b>9.00</b> The Morning Show. (PG) <b>11.30</b> Seven Morning News. <b>12.00</b> <b>MOVIE:</b> I Am Elizabeth Smart. (2017, Mav, R) <b>2.00</b> Miniseries: Cheat. (Malsv, R) <b>3.00</b> The Chase. <b>4.00</b> Seven News At 4. <b>5.00</b> The Chase Australia.	<b>NINE (5)</b> <b>6.00</b> Today. <b>9.00</b> Today Extra. (PG) <b>11.30</b> Morning News. <b>12.00</b> The Ellen DeGeneres Show. (PG) <b>1.00</b> Desperate Housewives. (Mas, R) <b>3.00</b> Tipping Point. (PG) <b>4.00</b> Millionaire Hot Seat. Hosted by Eddie McGuire. <b>5.00</b> Afternoon News.	<b>WIN (8)</b> <b>6.00</b> Headline News. <b>8.00</b> Studio 10. (PG) <b>12.00</b> Dr Phil. (PGal) <b>1.00</b> To Be Advised. <b>2.00</b> Entertainment Tonight. <b>2.30</b> Three Veg And Meat. (R) <b>3.00</b> Judge Judy. (PG) <b>3.30</b> Left Off The Map. <b>4.00</b> Farm To Fork. (PG) <b>4.30</b> The Bold And The Beautiful. <b>5.00</b> 10 News First.
<b>6.00</b> The Drum. <b>7.00</b> ABC News. <b>7.30</b> 7.30. Presented by Leigh Sales. <b>8.00</b> Outback Ringer. (Ml) Clarry musters on his family property. <b>8.30</b> <b>MOVIE:</b> Wayne. (2018, Ml) Documents the story of 1987 World Motorcycle Grand Prix Champion Wayne Gardner's rise to fame. Wayne Gardner, Donna-Lee Kahlbetzer. <b>10.05</b> Searching For Superhuman: Bionic People. (PG) A look at developments in bionics. <b>11.05</b> ABC Late News. <b>11.35</b> Q+A. (R) <b>12.40</b> The Set. (Ml, R) <b>1.55</b> Rage. (MA15+adhlncsv) <b>3.30</b> Death In Paradise. (Mav, R) <b>4.30</b> The Drum. (R) <b>5.30</b> 7.30. (R)	<b>6.00</b> Mastermind Australia. (R) <b>6.30</b> SBS World News. <b>7.30</b> Great British Railway Journeys: Truro To St Mawgan. (PG) <b>8.30</b> Addicted Australia. (M) Part 3 of 4. <b>9.35</b> Where Are You Really From? (PG, R) Part 1 of 4. <b>10.05</b> The Feed. <b>10.35</b> SBS World News Late. <b>11.05</b> Why We Hate. (Premiere, M) <b>11.55</b> The A Word. (Premiere, Mals) <b>1.05</b> The Day. (MA15+alv, R) <b>4.00</b> Full Frontal With Samantha Bee. (Mls, R) <b>4.25</b> Great British Railway Journeys. (R) <b>5.00</b> CGTN English News. <b>5.15</b> NHK World English News. <b>5.30</b> Deutsche Welle English News.	<b>6.00</b> Seven News. <b>7.00</b> Home And Away. (PGa) <b>7.30</b> SAS Australia. (Malv) Recruits face intense interrogation. <b>8.40</b> SAS UK. (Premiere, Malv) Volunteers set out to complete a unique version of the British Army's SAS selection course. <b>9.50</b> World's Most Shocking Emergency Calls. (MA15+av) Documents shocking emergency calls. <b>10.50</b> The Latest: Seven News. <b>11.20</b> Blindspot. (Final, Mhv) The team rushes to find a solution. <b>12.20</b> Grey's Anatomy. (Mas, R) <b>2.00</b> Home Shopping. (R) <b>4.00</b> NBC Today. <b>5.00</b> Seven Early News. <b>5.30</b> Sunrise.	<b>6.00</b> Nine News. <b>7.00</b> A Current Affair. <b>7.30</b> RBT. (PGl) Follows the activities of police units. <b>8.30</b> Australian Crime Stories: The Hunter. (Mlv) Takes a look at the 2011 disappearance of the head of Victoria's Barwon Prison, David Prideaux. <b>9.35</b> Lincoln Rhyme: The Hunt For The Bone Collector. (Premiere, MA15+v) Officers investigate a series of murders. <b>10.35</b> Nine News Late. <b>11.05</b> The First 48: Murder Rap. (Mav, R) <b>12.00</b> Tipping Point. (PG, R) <b>1.00</b> A Current Affair. (R) <b>1.30</b> TV Shop: Home Shopping. (R) <b>4.00</b> Take Two. (R) <b>5.00</b> News Early Edition. <b>5.30</b> Today.	<b>6.30</b> The Project. A look at the day's news. <b>7.30</b> Ambulance Australia: Ultimate Emergencies. (Mal, R) Follows dispatchers and paramedics working for NSW Ambulance's Sydney operations. <b>9.00</b> NCIS. (Return) Gibbs and Fornell pursue the leader of a drug ring who supplied drugs to Fornell's daughter. The NCIS team deal with a mystery close to home when a cadaver goes missing from the autopsy room. <b>12.00</b> WIN's All Australian News. <b>1.00</b> The Project. (R) A look at the day's news. <b>2.00</b> The Late Show With Stephen Colbert. (PG) <b>3.00</b> Home Shopping. (R) <b>4.00</b> CBS This Morning. <b>5.30</b> Headline News Early.
<b>ABC COMEDY (22)</b> <b>6am</b> Children's Programs. <b>7.15pm</b> Odd Squad. <b>7.30</b> Spicks And Specks. <b>8.30</b> To Be Advised. <b>9.10</b> Ghosts. <b>9.40</b> I'm Alan Partridge. <b>10.10</b> Frontline. <b>10.40</b> Inside No. 9. <b>11.10</b> Schitt's Creek. <b>11.35</b> Red Dwarf. <b>12.05am</b> Threesome. <b>12.30</b> Wasted. <b>12.55</b> Whose Line Is It Anyway? <b>1.15</b> Detectorists. <b>1.45</b> Ql. <b>2.15</b> Alan Davies: As Yet Untitled. <b>3.00</b> News Update. <b>3.05</b> Close. <b>5.00</b> Five Minutes More. <b>5.05</b> Late Programs.	<b>VICELAND (31)</b> <b>6am</b> WorldWatch. <b>Noon</b> RuPaul's Drag Race. <b>2.05</b> Beat The Internet. <b>2.30</b> Game Of Bros. <b>3.00</b> Hunting Hitler. <b>3.50</b> WorldWatch. <b>5.15</b> Noma Australia. <b>5.45</b> The Joy Of Painting. <b>6.15</b> Alone. <b>7.05</b> Jeopardy! <b>7.35</b> 8 Out Of 10 Cats Does Countdown. <b>8.35</b> Escaping Polygamy. <b>9.25</b> We Are Who We Are. <b>11.45</b> Final Space. <b>12.35am</b> <b>MOVIE:</b> The Editor. (2014, MA15+) <b>2.20</b> Late Programs.	<b>7MATE (60)</b> <b>6am</b> Morning Programs. <b>11.00</b> A Football Life. <b>Noon</b> Doomsday Preppers. <b>1.00</b> Ax Men. <b>2.00</b> Limitless. <b>2.30</b> Rides Down Under: Workshop Wars. <b>3.30</b> Life Off Road. <b>4.00</b> Al McGlashan's Fish'n With Mates. <b>4.30</b> Billion Dollar Wreck. (Premiere) <b>5.30</b> Storage Wars: Texas. <b>6.00</b> American Pickers. <b>7.00</b> Pawn Stars. <b>7.30</b> Highway Patrol. <b>8.30</b> Full Custom Garage. <b>9.30</b> Counting Cars. <b>10.30</b> Big Easy Motors. <b>11.00</b> Late Programs.	<b>9GEM (52)</b> <b>6am</b> TV Shop. <b>7.00</b> Creflo Dollar Ministries. <b>7.30</b> TV Shop: Home Shopping. <b>9.30</b> Danoz Direct. <b>10.30</b> The Ellen DeGeneres Show. <b>11.30</b> My Favorite Martian. <b>Noon</b> ER. <b>1.00</b> Grantchester. <b>2.10</b> Australia's Top Ten Of Everything. <b>3.10</b> <b>MOVIE:</b> The Railway Children. (1970) <b>5.20</b> Heartbeat. <b>6.30</b> Antiques Roadshow. <b>7.30</b> New Tricks. <b>8.40</b> Halifax f.p. <b>10.40</b> The Disappearance Of Maura Murray. <b>11.40</b> Late Programs.	<b>BOLD (81)</b> <b>6am</b> Home Shopping. <b>8.00</b> Diagnosis Murder. <b>9.00</b> Mission: Impossible. <b>10.00</b> Jake And The Fatman. <b>11.00</b> MacGyver. <b>Noon</b> NCIS. <b>1.00</b> WIN's All Australian News. <b>2.00</b> Law & Order: SVU. <b>3.00</b> Bondi Rescue. <b>3.30</b> Diagnosis Murder. <b>4.30</b> Star Trek: The Next Generation. <b>5.30</b> Star Trek: Voyager. <b>6.30</b> Bondi Rescue. <b>7.30</b> NCIS. <b>8.30</b> CSI: Miami. <b>10.25</b> Elementary. <b>12.15am</b> Shopping. <b>2.15</b> Late Programs.
<b>NITV (34)</b> <b>6am</b> Morning Programs. <b>1.50pm</b> The Kamlaroi. <b>2.15</b> Call Me Olly. <b>2.30</b> Express Yourself. <b>3.00</b> Jarjums. <b>4.30</b> Move It Mob Style. <b>5.00</b> Fraggie Rock. <b>6.00</b> Pete & Pio's Kai Safari. <b>6.25</b> To The Point. <b>6.30</b> Cooking Hawaiian Style. <b>7.00</b> Our Stories. <b>7.20</b> Keep Calm And Decolonize. <b>7.25</b> News. <b>7.30</b> Red Chef Revival. <b>8.00</b> The Casketeers. <b>8.30</b> Trickster. <b>9.30</b> NITV News Update. <b>9.35</b> The Point. <b>10.35</b> Late Programs.	<b>SBS MOVIES (32)</b> <b>6am</b> The World's Fastest Indian. Continued. (2005, PG) <b>7.35</b> Beauty And The Beast. (2014, PG, French) <b>9.40</b> Project A. (1983, PG, Cantonese) <b>11.40</b> Travellers And Magicians. (2003, PG, Dzongkha) <b>1.40pm</b> A Matter Of Life And Death. (1946, PG) <b>3.40</b> Ponyo. (2008) <b>5.40</b> Cheerful Weather For The Wedding. (2012, PG) <b>7.30</b> The Iron Lady. (2011, M) <b>9.30</b> White Tiger. (2012, M, Russian) <b>11.30</b> Late Programs.	<b>7TWO (62)</b> <b>6am</b> Shopping. <b>7.00</b> Travel Oz. <b>8.30</b> Harry's Practice. <b>9.00</b> Million Dollar Minute. <b>9.30</b> NBC Today. <b>Noon</b> Sydney Weekender. <b>12.30</b> A Moveable Feast. <b>1.00</b> Disappeared. <b>2.00</b> Million Dollar Minute. <b>2.30</b> Funniest Cutest Kittens Ever. <b>3.30</b> Air Crash Investigation. <b>4.30</b> Medical Emergency. <b>5.00</b> Coastwatch Oz. <b>5.30</b> Escape To The Country. <b>6.30</b> Bargain Hunt. <b>7.30</b> Pie In The Sky. <b>8.30</b> Inspector Morse. <b>10.50</b> Late Programs.	<b>9GO! (53)</b> <b>6am</b> Children's Programs. <b>11.00</b> Dance Moms. <b>Noon</b> Royal Pains. <b>1.00</b> The Mindy Project. <b>2.00</b> Quantum Leap. <b>3.00</b> The Six Million Dollar Man. <b>4.00</b> Baywatch. <b>5.00</b> Knight Rider. <b>6.00</b> Malcolm. <b>7.00</b> The Nanny. <b>7.30</b> <b>MOVIE:</b> Meet The Fockers. (2004, M) <b>9.50</b> <b>MOVIE:</b> Forgetting Sarah Marshall. (2008, MA15+) <b>12.05am</b> Miami Vice. <b>1.00</b> Ultimate Rush. <b>2.00</b> Dance Moms. <b>2.50</b> Late Programs.	<b>PEACH (82)</b> <b>6am</b> Charmed. <b>7.00</b> Dr Quinn. <b>8.00</b> Becker. <b>9.00</b> Raymond. <b>10.00</b> Cheers. <b>11.00</b> The Neighborhood. <b>11.30</b> Rules Of Engagement. <b>Noon</b> WIN News. <b>1.00</b> Rules Of Engagement. <b>1.30</b> King Of Queens. <b>2.30</b> Seinfeld. <b>3.00</b> Becker. <b>4.00</b> Raymond. <b>5.00</b> Frasier. <b>6.00</b> Friends. <b>6.30</b> Neighbours. <b>7.00</b> Friends. <b>8.00</b> The Big Bang Theory. <b>9.30</b> Seinfeld. <b>10.00</b> Mom. <b>11.00</b> Late Programs.

Wednesday, November 25

<b>ABC (2)</b> <b>6.00</b> News Breakfast. <b>9.00</b> ABC News Mornings. <b>10.00</b> Q+A. (R) <b>11.05</b> The Recording Studio. (PG, R) <b>12.00</b> ABC News At Noon. <b>12.30</b> National Press Club Address. <b>1.40</b> Media Watch. (PG, R) <b>2.00</b> Death In Paradise. (Mv, R) <b>3.00</b> ABC News Afternoons. <b>4.10</b> Father Brown. (PG, R) <b>5.00</b> Escape From The City. (PG, R)	<b>SBS (3)</b> <b>6.00</b> WorldWatch. <b>9.30</b> Greek News. <b>10.30</b> German News. <b>11.00</b> Spanish News. <b>11.30</b> Turkish News. <b>12.00</b> Arabic News F24. <b>12.30</b> ABC America: World News Tonight. <b>1.00</b> PBS NewsHour. <b>2.00</b> The Surgery Ship. (Maw, R) <b>3.00</b> Great British Railway Journeys. (PG, R) <b>3.30</b> Who Do You Think You Are? (PG, R) <b>4.35</b> Joanna Lumley's Greek Odyssey. (PGav, R) <b>5.30</b> Letters And Numbers. (R)	<b>SEVEN (6)</b> <b>6.00</b> Sunrise. <b>9.00</b> The Morning Show. (PG) <b>11.30</b> Seven Morning News. <b>12.00</b> <b>MOVIE:</b> Stranger At The Door. (2004, Mv, R) <b>2.00</b> Miniseries: Cheat. (Mlv, R) <b>3.00</b> The Chase. <b>4.00</b> Seven News At 4. <b>5.00</b> The Chase Australia.	<b>NINE (5)</b> <b>6.00</b> Today. <b>9.00</b> Today Extra. (PG) <b>11.30</b> Morning News. <b>12.00</b> The Ellen DeGeneres Show. (PG) <b>1.00</b> Desperate Housewives. (Masv, R) <b>3.00</b> Tipping Point. (PG) <b>4.00</b> Millionaire Hot Seat. Hosted by Eddie McGuire. <b>5.00</b> Afternoon News.	<b>WIN (8)</b> <b>6.00</b> Headline News. <b>8.00</b> Studio 10. (PG) <b>12.00</b> Dr Phil. (PGal) <b>1.00</b> Jamie's Quick & Easy Food. (R) <b>2.00</b> Entertainment Tonight. <b>2.30</b> Three Veg And Meat. (R) <b>3.00</b> Judge Judy. (PG) <b>3.30</b> Left Off The Map. <b>4.00</b> Farm To Fork. (PG) <b>4.30</b> The Bold And The Beautiful. <b>5.00</b> 10 News First.
<b>6.00</b> The Drum. <b>7.00</b> ABC News. <b>7.30 7.30.</b> Presented by Leigh Sales. <b>8.00</b> Hard Quiz. (PG) Hosted by Tom Gleeson. <b>8.30</b> Gruen. Comedian Wil Anderson analyses the advertising industry and consumerism. <b>9.05</b> Reputation Rehab: Boomers. (Ml) Kirsten Drysdale and Zoe Norton Lodge take a look at the reputation crisis faced by Boomers. <b>9.35</b> Adam Hills: The Last Leg. UK-based panel show. <b>10.20</b> Ql. (PG, R) <b>10.50</b> ABC Late News. <b>11.25</b> Media Watch. (PG, R) <b>11.40</b> Tick F***ing Tock. (Mal, R) <b>12.35</b> The Set. (Ml, R) <b>2.30</b> Rage. (MA15+adhlnsv) <b>3.30</b> Death In Paradise. (Mv, R) <b>4.30</b> The Drum. (R) <b>5.30</b> 7.30. (R)	<b>6.00</b> Mastermind Australia. (R) <b>6.30</b> SBS World News. <b>7.30</b> Building Britain's Canals: Leeds And Liverpool. (PG, R) Part 2 of 3. <b>8.30</b> The Great Train Robbery: The Hidden Tapes. (M) Explores the truth behind the legend of the '63 Great Train Robbery. <b>9.25</b> Outback Rabbis: Untold Australia. (PGa, R) Follows a pair of Chabad Rabbis. <b>10.25</b> SBS World News Late. <b>10.55</b> 24 Hours In Emergency: The Courage To Go On. (MA15+al, R) <b>11.50</b> <b>MOVIE:</b> Final Portrait. (2017, Malns, R) <b>1.25</b> Riviera. (Malv, R) <b>3.15</b> Great British Railway Journeys. (R) <b>4.30</b> Full Frontal With Samantha Bee. (Ma, R) <b>5.00</b> CGTN English News. <b>5.15</b> NHK World English News. <b>5.30</b> Deutsche Welle English News.	<b>6.00</b> Seven News. <b>7.00</b> Home And Away. (PGav) <b>7.30</b> Britain's Got Talent. (PG) The remaining acts compete in front of celebrity judges as they vie for the grand prize. <b>10.00</b> Sun, Sea And Surgery. (MA15+a) Follows three women visiting the Comfort Zone clinic in Turkey where they are to undergo cosmetic procedures. <b>11.00</b> The Latest: Seven News. <b>11.30</b> Celebrity Obsessed: Sandra Bullock. (MA15+av) A look at an incident involving Sandra Bullock. <b>12.35</b> Code Black. (Mav, R) Willis and Campbell are sent to a Russian submarine. <b>1.35</b> Harry's Practice. (R) <b>2.00</b> Home Shopping. (R) <b>4.00</b> NBC Today. <b>5.00</b> Seven Early News. <b>5.30</b> Sunrise.	<b>6.00</b> Nine News. <b>7.00</b> A Current Affair. <b>7.30</b> ARIA Awards. (Ml) The Australian music industry's major awards ceremony from The Star Event Centre, Sydney. <b>9.30</b> The Show Must Go On: The Queen + Adam Lambert Story. (Mal, R) Traces the rise of singer-songwriter Adam Lambert and him joining the band Queen. <b>11.15</b> Nine News Late. A look at the latest news and events. <b>11.45</b> New Amsterdam. (Mamv, R) Sharpe tries to find a creative way to help Max. <b>12.35</b> My Way. (PG, R) <b>1.00</b> A Current Affair. (R) <b>1.30</b> TV Shop: Home Shopping. (R) <b>2.30</b> Global Shop. <b>3.00</b> TV Shop: Home Shopping. (R) <b>5.00</b> News Early Edition. <b>5.30</b> Today.	<b>6.30</b> The Project. A look at the day's news. <b>7.30</b> Jamie's Easy Meals For Every Day. (Premiere) Jamie Oliver reinvents some family favourites, including a British twist on a classic bolognese. <b>8.30</b> Bull. <b>9.30</b> The Masked Singer USA. Celebrities compete in a singing contest where their identities are concealed by a mask. <b>10.30</b> Bull. (Ma, R) Bull represents an insurance company. <b>11.30</b> WIN's All Australian News. <b>12.30</b> The Project. (R) A look at the day's news. <b>1.30</b> The Late Show With Stephen Colbert. (PG) <b>2.30</b> Home Shopping. (R) <b>4.00</b> CBS This Morning. <b>5.30</b> Headline News Early.
<b>ABC COMEDY (22)</b> <b>6am</b> Children's Programs. <b>7.15pm</b> Odd Squad. <b>7.30</b> Spicks And Specks. <b>8.30</b> Friday Night Dinner. <b>8.55</b> The IT Crowd. <b>9.20</b> Rosehaven. <b>9.45</b> Frontline. <b>10.15</b> The Thick Of It. <b>10.45</b> Ghosts. <b>11.15</b> Inside No. 9. <b>11.45</b> Schitt's Creek. <b>12.40am</b> Red Dwarf. <b>1.10</b> Threesome. <b>1.30</b> Wasted. <b>1.55</b> Ql. <b>2.25</b> The Catherine Tate Show. <b>2.55</b> Hang Ups. (Final) <b>3.20</b> News Update. <b>3.25</b> Close. <b>5.00</b> Late Programs.	<b>VICELAND (31)</b> <b>6am</b> WorldWatch. <b>Noon</b> RuPaul's Drag Race. <b>1.50</b> Beat The Internet. <b>2.15</b> Game Of Bros. <b>2.50</b> Lee Lin Chin's Fashionista. <b>3.00</b> Hunting Hitler. <b>3.50</b> WorldWatch. <b>5.15</b> Noma Australia. <b>5.45</b> The Joy Of Painting. <b>6.15</b> Alone. <b>7.05</b> Jeopardy! <b>7.35</b> 8 Out Of 10 Cats Does Countdown. <b>8.30</b> <b>MOVIE:</b> Her Smell. (2018, MA15+) <b>10.55</b> <b>MOVIE:</b> Pariah. (2011, MA15+) <b>12.30am</b> Late Programs.	<b>7MATE (60)</b> <b>6am</b> Morning Programs. <b>10.00</b> America's Game. <b>11.00</b> A Football Life. <b>Noon</b> Doomsday Preppers. <b>1.00</b> Ax Men. <b>2.00</b> Limitless. <b>2.30</b> Rides Down Under: Workshop Wars. <b>3.30</b> Life Off Road. <b>4.00</b> Al McGlashan's Fish'n With Mates. <b>4.30</b> Engineering Connections. <b>5.30</b> American Pickers. <b>6.30</b> Cricket. Women's Big Bash League. Semi-final. <b>9.30</b> American Dad! <b>10.30</b> Family Guy. <b>11.00</b> Late Programs.	<b>9GEM (52)</b> <b>6am</b> TV Shop: Home Shopping. <b>7.00</b> Creflo Dollar Ministries. <b>7.30</b> TV Shop: Home Shopping. <b>10.30</b> The Ellen DeGeneres Show. <b>11.30</b> My Favorite Martian. <b>Noon</b> ER. <b>1.00</b> New Tricks. <b>2.00</b> Australia's Top Ten Of Everything. <b>3.00</b> Antiques Roadshow. <b>3.30</b> <b>MOVIE:</b> Sea Devils. (1953) <b>5.20</b> Heartbeat. <b>6.30</b> Antiques Roadshow. <b>7.30</b> As Time Goes By. <b>8.50</b> Midsomer Murders. <b>11.00</b> Late Programs.	<b>BOLD (81)</b> <b>6am</b> Home Shopping. <b>8.00</b> Diagnosis Murder. <b>9.00</b> Mission: Impossible. <b>10.00</b> Jake And The Fatman. <b>11.00</b> MacGyver. <b>Noon</b> NCIS. <b>1.00</b> WIN's All Australian News. <b>2.00</b> NCIS: New Orleans. <b>3.00</b> Bondi Rescue. <b>3.30</b> Diagnosis Murder. <b>4.30</b> Star Trek: The Next Generation. <b>5.30</b> Star Trek: Voyager. <b>6.30</b> Bondi Rescue. <b>7.30</b> NCIS. <b>8.30</b> NCIS: Los Angeles. <b>12.10am</b> Shopping. <b>2.10</b> Late Programs.
<b>NITV (34)</b> <b>6am</b> Morning Programs. <b>1.30pm</b> Songlines On Screen. <b>2.00</b> Intune 08: The Flood Concert. <b>3.00</b> Jarjums. <b>4.30</b> Move It Mob Style. <b>5.00</b> Fraggie Rock. <b>6.00</b> Pete & Pio's Kai Safari. <b>6.25</b> To The Point. <b>6.30</b> Cooking Hawaiian Style. <b>7.00</b> Our Stories. <b>7.20</b> Keep Calm And Decolonize. <b>7.25</b> News. <b>7.30</b> Cold Justice. <b>8.30</b> Faces Of Harassment. <b>10.00</b> News. <b>10.05</b> Away From Country. <b>11.05</b> Late Programs.	<b>SBS MOVIES (32)</b> <b>6am</b> Ponyo. (2008) <b>8.00</b> Travellers And Magicians. (2003, PG, Dzongkha) <b>10.00</b> A Matter Of Life And Death. (1946, PG) <b>Noon</b> Cheerful Weather For The Wedding. (2012, PG) <b>1.50</b> Belle. (2013, PG) <b>3.45</b> Project A. (1983, PG, Cantonese) <b>5.45</b> Delbaran. (2001, PG, Farsi) <b>7.35</b> Gauguin: Voyage To Tahiti. (2017, M, French) <b>9.30</b> Into The White. (2012, M, Norwegian) <b>11.30</b> Late Programs.	<b>7TWO (62)</b> <b>6am</b> Morning Programs. <b>Noon</b> Creek To Coast. <b>12.30</b> Weekender. <b>1.00</b> Disappeared. <b>2.00</b> Million Dollar Minute. <b>2.30</b> Make You Laugh Out Loud: Cutest Ever Puppy Party. <b>3.30</b> Air Crash Investigation. <b>4.30</b> Medical Emergency. <b>5.00</b> Coastwatch Oz. <b>5.30</b> Escape To The Country. <b>6.30</b> Bargain Hunt. <b>7.30</b> The Coroner. <b>8.30</b> Lewis. <b>10.30</b> Jonathan Creek. <b>11.40</b> Late Programs.	<b>9GO! (53)</b> <b>6am</b> Children's Programs. <b>11.00</b> Dance Moms. <b>Noon</b> Royal Pains. <b>1.00</b> The Mindy Project. <b>2.00</b> Quantum Leap. <b>3.00</b> The Six Million Dollar Man. <b>4.00</b> Baywatch. <b>5.00</b> Knight Rider. <b>6.00</b> Malcolm. <b>7.00</b> The Nanny. <b>7.30</b> Paranormal Caught On Camera. <b>8.30</b> <b>MOVIE:</b> Underworld. (2003, MA15+) <b>11.00</b> The Nanny. <b>11.30</b> Malcolm. <b>Midnight</b> Miami Vice. <b>1.00</b> The Break Boys. <b>2.00</b> Dance Moms. <b>2.50</b> Late Programs.	<b>PEACH (82)</b> <b>6am</b> Charmed. <b>7.00</b> Dr Quinn. <b>8.00</b> Becker. <b>9.00</b> Raymond. <b>10.00</b> Cheers. <b>11.00</b> The Neighborhood. <b>11.30</b> Rules Of Engagement. <b>Noon</b> WIN News. <b>1.00</b> Rules Of Engagement. <b>1.30</b> King Of Queens. <b>2.30</b> Seinfeld. <b>3.00</b> Becker. <b>4.00</b> Raymond. <b>5.00</b> Frasier. <b>6.00</b> Friends. <b>6.30</b> Neighbours. <b>7.00</b> Friends. <b>8.00</b> The Big Bang Theory. <b>9.30</b> Seinfeld. <b>10.00</b> 2 Broke Girls. <b>11.00</b> Late Programs.

Thursday, November 26

<p><b>ABC (2)</b> <b>6.00</b> News Breakfast. <b>9.00</b> ABC News Mornings. <b>10.00</b> To Be Advised. <b>10.30</b> Australian Story. (R) <b>11.00</b> The Recording Studio. (PG, R) <b>12.00</b> ABC News At Noon. <b>1.00</b> Hard Quiz. (PG, R) <b>1.30</b> Reputation Rehab. (Ml, R) <b>2.00</b> Death In Paradise. (Final, Mv, R) <b>3.00</b> ABC News Afternoons. <b>4.10</b> Father Brown. (PG, R) <b>5.00</b> Escape From The City. (R)</p> <p><b>6.00</b> The Drum. <b>7.00</b> ABC News. <b>7.30 7.30.</b> Presented by Leigh Sales. <b>8.00</b> Scottish Vets Down Under. (PG) Deadly bushfires threaten Bendigo. <b>8.30</b> Griff's Great Kiwi Road Trip: Get Some Number 8 Wire. (R) Part 2 of 3. Griff Rhys Jones' exploration of New Zealand's back roads continues in the South Island. <b>9.20</b> Death In Paradise. (Mv, R) A festival queen is murdered. <b>10.20</b> Anh's Brush With Fame. (PG, R) <b>10.50</b> ABC Late News. <b>11.25</b> Louis Theroux's Weird Weekends. (Ml, R) <b>1.05</b> Rage. (MA15+adhlnsv) <b>3.30</b> Death In Paradise. (Final, Mv, R) <b>4.30</b> The Drum. (R) <b>5.30</b> 7.30. (R)</p> <p><b>ABC COMEDY (22)</b> <b>6am</b> Children's Programs. <b>7pm</b> Sir Mouse. <b>7.15</b> Odd Squad. <b>7.30</b> Spicks And Specks. <b>8.30</b> Hard Quiz. <b>9.00</b> Mock The Week. <b>9.30</b> Reputation Rehab. <b>10.00</b> Superwog. <b>10.25</b> Finding Joy. <b>10.50</b> Inside No. 9. <b>11.20</b> Doctor Who. <b>3.40am</b> News Update. <b>3.45</b> Close. <b>5.00</b> Five Minutes More. <b>5.05</b> Guess How Much I Love You. <b>5.15</b> Lily's Driftwood Bay. <b>5.30</b> Ready, Jet, Go! <b>5.55</b> Late Programs.</p> <p><b>NITV (34)</b> <b>6am</b> Morning Programs. <b>1.30pm</b> Water Is Life. <b>2.00</b> Away From Country. <b>3.00</b> Jarjums. <b>4.30</b> Move It Mob Style. <b>5.00</b> Fraggie Rock. <b>6.00</b> Pete &amp; Pio's Kai Safari. <b>6.25</b> To The Point. <b>6.30</b> Cooking Hawaiian Style. <b>7.00</b> Our Stories. <b>7.20</b> Keep Calm And Decolonize. <b>7.25</b> News. <b>7.30</b> Black As. <b>7.40</b> American Soul. <b>8.30</b> The Point. (Final) <b>9.30</b> <b>MOVIE:</b> Once Were Warriors. (1994, MA15+) <b>11.15</b> Late Programs.</p>	<p><b>SBS (3)</b> <b>6.00</b> WorldWatch. <b>9.30</b> Greek News. <b>10.30</b> German News. <b>11.00</b> Spanish News. <b>11.30</b> Turkish News. <b>12.00</b> Arabic News F24. <b>12.30</b> ABC America: World News Tonight. <b>1.00</b> PBS NewsHour. <b>2.00</b> The Surgery Ship. (Maw, R) <b>2.55</b> Great British Railway Journeys. (PGa, R) <b>3.30</b> Who Do You Think You Are? (PG, R) <b>4.30</b> Joanna Lumley's Greek Odyssey. (PGa, R) <b>5.30</b> Letters And Numbers. (R)</p> <p><b>6.00</b> Mastermind Australia. (R) <b>6.30</b> SBS World News. <b>7.30</b> Secrets Of Britain: Secrets Of The Tower Of London. (PGav, R) Explores the Tower Of London. <b>8.30</b> Empire With Michael Portillo. (PG) Part 2 of 4. Michael Portillo reveals how Britain amassed the wealth to conquer the world. <b>9.25</b> Fargo. (MA15+) Loy forms an uneasy alliance. <b>10.30</b> SBS World News Late. <b>11.00</b> 24 Hours In Police Custody: A Knife Through The Heart. (Mal, R) <b>11.55</b> On Becoming A God In Central Florida. (Mals, R) <b>4.25</b> Great British Railway Journeys. (R) <b>5.00</b> CGTN English News. <b>5.15</b> NHK World English News. <b>5.30</b> Deutsche Welle English News.</p> <p><b>VICELAND (31)</b> <b>6am</b> WorldWatch. <b>Noon</b> RuPaul's Drag Race. <b>1.50</b> Beat The Internet. <b>2.15</b> Game Of Bros. <b>2.50</b> Lee Lin Chin's Fashionista. <b>3.00</b> Hunting Hitler. <b>3.50</b> WorldWatch. <b>5.15</b> Noma Australia. <b>5.45</b> The Joy Of Painting. <b>6.15</b> Alone. <b>7.05</b> Jeopardy! <b>7.35</b> 8 Out Of 10 Cats Does Countdown. <b>8.30</b> The Curse Of Oak Island. <b>9.20</b> My Penis And Me. <b>10.15</b> 100 Vaginas. <b>11.10</b> Addicted Australia. <b>12.10am</b> Late Programs.</p> <p><b>SBS MOVIES (32)</b> <b>6am</b> A Matter Of Life And Death. Continued. (1946, PG) <b>7.10</b> Project A. (1983, PG, Cantonese) <b>9.10</b> Belle. (2013, PG) <b>11.05</b> Ponyo. (2008) <b>1.05pm</b> Wildwitch. (2018, PG, Danish) <b>3.00</b> Cheerful Weather For The Wedding. (2012, PG) <b>4.50</b> Forever Enthralled. (2008, PG, Mandarin) <b>7.30</b> Stage Beauty. (2004, M) <b>9.35</b> Beanpole. (2019, MA15+, Russian) <b>12.05am</b> Late Programs.</p>	<p><b>SEVEN (6)</b> <b>6.00</b> Sunrise. <b>9.00</b> The Morning Show. (PG) <b>11.30</b> Seven Morning News. <b>12.00</b> <b>MOVIE:</b> Honor Student. (2014, Masv, R) <b>2.00</b> Miniseries: Cheat. (Mlv, R) <b>3.00</b> The Chase. (R) <b>4.00</b> Seven News At 4. <b>5.00</b> The Chase Australia.</p> <p><b>6.00</b> Seven News. <b>7.00</b> Home And Away. (PGav) <b>8.30</b> The Front Bar: Cricket Edition. (Return, Ml) Sam Pang, Mick Molloy and Andy Maher take a lighter look at the cricketing world. <b>9.30</b> The Latest: Seven News. <b>10.00</b> The Amazing Race. (PG) Teams are in Paris, France, where they must whip up some tasty treats and make enough crème Chantilly for four pies, as well as compete in a series of carnival games. Hosted by Phil Keoghan. <b>12.00</b> Blindspot. (Mv, R) Rich's place in the FBI is called into question. <b>2.00</b> Home Shopping. (R) <b>4.00</b> NBC Today. News and current affairs. <b>5.00</b> Seven Early News. <b>5.30</b> Sunrise.</p> <p><b>7MATE (60)</b> <b>6am</b> Morning Programs. <b>10.00</b> America's Game. <b>11.00</b> A Football Life. <b>Noon</b> Doomsday Preppers. <b>1.00</b> Ax Men. <b>2.00</b> Limitless. <b>2.30</b> Rides Down Under: Workshop Wars. <b>3.30</b> Life Off Road. <b>4.00</b> Al McGlashan's Fish'n With Mates. <b>4.30</b> Engineering Connections. <b>5.30</b> American Pickers. <b>6.30</b> Cricket. Women's Big Bash League. First semi-final. <b>9.30</b> <b>MOVIE:</b> Soldier. (1998, MA15+) <b>11.35</b> Late Programs.</p> <p><b>7TWO (62)</b> <b>6am</b> Home Shopping. <b>7.00</b> Travel Oz. <b>8.30</b> Harry's Practice. <b>9.00</b> Million Dollar Minute. <b>9.30</b> NBC Today. <b>Noon</b> Hospital. <b>1.00</b> Disappeared. <b>2.00</b> Million Dollar Minute. <b>2.30</b> House Of Wellness. <b>3.30</b> To Be Advised. <b>4.30</b> Medical Emergency. <b>5.00</b> Coastwatch Oz. <b>5.30</b> Escape To The Country. <b>6.30</b> Bargain Hunt. <b>7.30</b> Father Brown. <b>8.30</b> Murdoch Mysteries. <b>11.30</b> Late Programs.</p>	<p><b>NINE (5)</b> <b>6.00</b> Today. <b>9.00</b> Today Extra. (PG) <b>11.30</b> Morning News. <b>12.00</b> The Ellen DeGeneres Show. (PG) <b>1.00</b> Desperate Housewives. (Masv, R) <b>3.00</b> Tipping Point. (PG) <b>4.00</b> Millionaire Hot Seat. (R) Hosted by Eddie McGuire. <b>5.00</b> Afternoon News.</p> <p><b>6.00</b> Nine News. <b>7.00</b> A Current Affair. <b>7.30</b> Great Getaways. (Return, PG) Takes a look at Aussie getaways. <b>8.30</b> Race Across The World. (Return, PGI) Five teams of travellers race from Mexico to Argentina on a shoe string budget. <b>11.00</b> Nine News Late. A look at the latest news and events. <b>11.30</b> Law &amp; Order: Criminal Intent. (Mav, R) <b>12.20</b> Tipping Point. (PG, R) <b>1.05</b> A Current Affair. (R) <b>1.30</b> TV Shop: Home Shopping. (R) <b>2.30</b> Global Shop. <b>3.00</b> TV Shop: Home Shopping. (R) <b>5.00</b> News Early Edition. <b>5.30</b> Today.</p> <p><b>9GEM (52)</b> <b>6am</b> TV Shop: Home Shopping. <b>7.00</b> Creflo Dollar Ministries. <b>7.30</b> TV Shop: Home Shopping. <b>10.30</b> The Ellen DeGeneres Show. <b>11.30</b> My Favorite Martian. <b>Noon</b> ER. <b>1.00</b> As Time Goes By. <b>2.20</b> Explore. <b>2.25</b> Antiques Roadshow. <b>2.55</b> <b>MOVIE:</b> Heavens Above! (1963, PG) <b>5.20</b> Heartbeat. <b>6.30</b> Antiques Roadshow. <b>7.30</b> Poirot. <b>9.30</b> The First 48. <b>10.30</b> The Price Of Duty. <b>11.30</b> Late Programs.</p> <p><b>9GO! (53)</b> <b>6am</b> Children's Programs. <b>11.00</b> Dance Moms. <b>Noon</b> Royal Pains. <b>1.00</b> The Mindy Project. <b>2.00</b> Quantum Leap. <b>3.00</b> The Six Million Dollar Man. <b>4.00</b> Baywatch. <b>5.00</b> Knight Rider. <b>6.00</b> Malcolm. <b>7.00</b> The Nanny. <b>7.30</b> <b>MOVIE:</b> Ace Ventura: Pet Detective. (1994, M) <b>9.15</b> <b>MOVIE:</b> American Pie. (1999, MA15+) <b>11.10</b> The Nanny. <b>11.40</b> Malcolm. <b>12.10am</b> Miami Vice. <b>1.10</b> Xtreme Collxion. <b>2.10</b> Late Programs.</p>	<p><b>WIN (8)</b> <b>6.00</b> Headline News. <b>8.00</b> Studio 10. (PG) <b>12.00</b> Dr Phil. (PGal) <b>1.00</b> To Be Advised. <b>2.00</b> Entertainment Tonight. <b>2.30</b> Three Veg And Meat. (R) <b>3.00</b> Judge Judy. (PG) <b>3.30</b> Left Off The Map. <b>4.00</b> Farm To Fork. (PG) <b>4.30</b> The Bold And The Beautiful. <b>5.00</b> 10 News First.</p> <p><b>6.30</b> The Project. A look at the day's news. <b>7.30</b> Jamie's Easy Meals For Every Day. Jamie Oliver reinvents family favourites. <b>8.30</b> Law &amp; Order: SVU. (Ma) Deputy Chief Garland is forced to put friendships to one side after his church pastor is arrested. However, what at first appears to be a case of embezzlement soon turns into something far more sinister. <b>10.30</b> This Is Us. (Ma) The Pearsons celebrate their 40th birthday. <b>11.30</b> WIN's All Australian News. <b>12.30</b> The Project. (R) <b>1.30</b> The Late Show With Stephen Colbert. (PG) <b>2.30</b> Home Shopping. (R) <b>4.00</b> CBS This Morning. <b>5.30</b> Headline News Early.</p> <p><b>BOLD (81)</b> <b>6am</b> Home Shopping. <b>8.00</b> Diagnosis Murder. <b>9.00</b> Mission: Impossible. <b>10.00</b> Jake And The Fatman. <b>11.00</b> MacGyver. <b>Noon</b> NCIS. <b>1.00</b> WIN's All Australian News. <b>2.00</b> NCIS: New Orleans. <b>3.00</b> Bondi Rescue. <b>3.30</b> Diagnosis Murder. <b>4.30</b> Star Trek: The Next Generation. <b>5.30</b> Star Trek: Voyager. <b>6.30</b> Bondi Rescue. <b>7.30</b> NCIS. <b>8.30</b> Hawaii Five-0. <b>10.30</b> SEAL Team. <b>12.30am</b> Shopping. <b>2.00</b> Late Programs.</p> <p><b>PEACH (82)</b> <b>6am</b> Charmed. <b>7.00</b> Dr Quinn. <b>8.00</b> Becker. <b>9.00</b> Raymond. <b>10.00</b> Cheers. <b>11.00</b> The Neighborhood. <b>11.30</b> Rules Of Engagement. <b>Noon</b> WIN News. <b>1.00</b> Rules Of Engagement. <b>1.30</b> King Of Queens. <b>2.30</b> Seinfeld. <b>3.00</b> Becker. <b>4.00</b> Raymond. <b>5.00</b> Frasier. <b>6.00</b> Friends. <b>6.30</b> Neighbours. <b>7.00</b> Friends. <b>8.00</b> The Big Bang Theory. <b>9.30</b> Seinfeld. <b>10.30</b> Carol's Second Act. <b>11.00</b> Late Programs.</p>
--	--	--	--	--



ENTERTAINMENT CROSSWORD

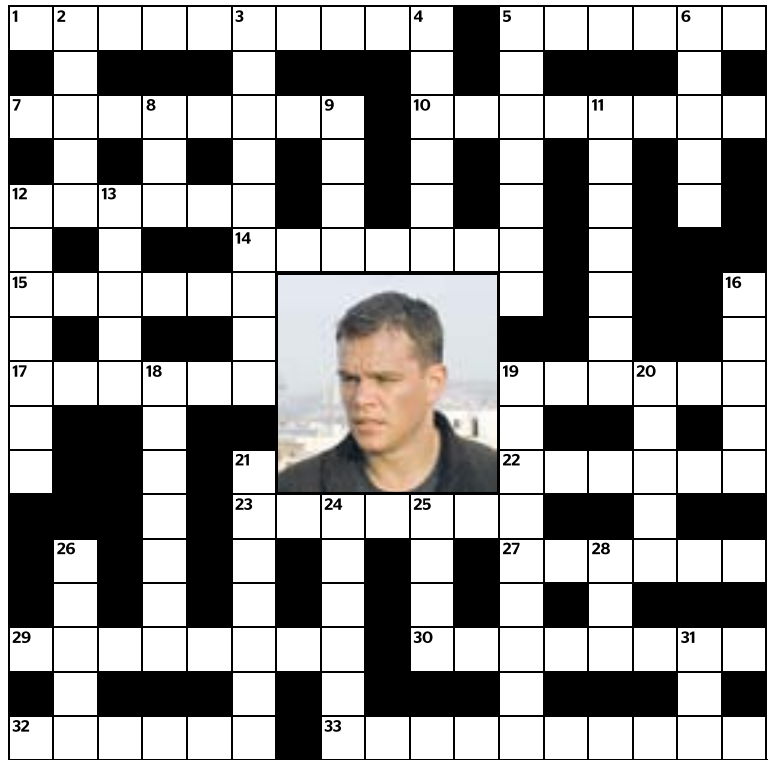

ACROSS

- 1 Colourful entertainers (3,7)
- 5 Matt Damon's (pictured) amnesiac assassin (6)
- 7 Quiz show where contestants answer with a question (8)
- 10 Creator of Bridget Jones, Helen - (8)
- 12 Couples look to - to the Country (6)
- 14 Home town of North Norfolk Digital radio DJ Alan Partridge (7)
- 15 Ben Kingsley's 1982 bio-pic (6)
- 17 London's famous film studio (6)
- 19 Kim's "second best friend" (6)
- 22 Steve Martin, Chevy Chase and Martin Short played the Three - (6)
- 23 Eric Bana's 2000 Australian movie (7)
- 27 Featured guest stars Kate Winslet and Samuel L. Jackson (6)
- 29 Harrison Ford's 2006 American-Australian crime thriller (8)
- 30 1979 horror film remade in 2006, *When a - Calls* (8)

- 32 The third Mad Max movie, - *Thunderdome* (6)
- 33 What are Embry, Quil and Leah in the *Twilight Saga*? (10)

DOWN

- 2 US reality series, *Blood, Sweat & -* (5)
- 3 Originally presented by Peter Cundall, - *Australia* (9)
- 4 Maeve O'Meara's *Food* - (6)
- 5 2017 Claire Foy film, the directorial debut of Andy Serkis (7)
- 6 The voice of Bart Simpson, - *Cartwright* (5)
- 8 Recurring character in *Riverdale*, *Sweet* - (3)
- 9 Jack Black and Michael Cera's 2009 comedy movie, - *One* (4)
- 11 Character played by Gerard Butler and Klaus Kinski (7)
- 12 Dome-headed super-villain in *The Lego Batman Movie* (7)
- 13 This French premium TV channel is a plus (5)
- 16 An upcoming British-American action TV series, - *of London* (5)

- 18 *Gimme Some Truth* is a doco about the making of which famous album? (7)
- 19 He's off to see the Wizard, if he can remember (9)
- 20 Animated US TV comedy series that first ran in 1965, - *Ramjet* (6)
- 21 Cold country in which *Trapped* is set (6)
- 24 2010 US legal drama starring Jimmy Smits (6)
- 25 Louis C.K. animated comedy, *The Secret Life of -* (4)
- 26 Erik Thomson's 2005 Aussie drama series, *The -* (5)
- 28 Kevin Costner golf comedy, - *Cup* (3)
- 31 Crime series starring Jodie Comer and Sandra Oh, *Killing* - (3)

CODEWORD

Each number corresponds to a letter. Can you crack the code?

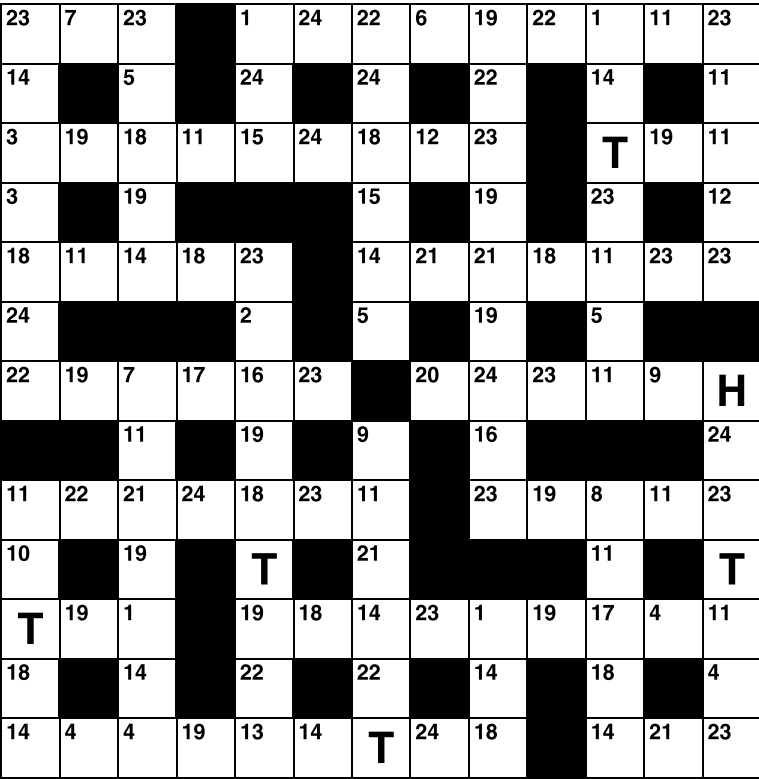

1	2	3	4	5	6	7	8	9	10	11	12	13
14	15	16	17	18	19	20	21	22	23	24	25	26

WORD FIND

The leftover letters will spell out a secret message.

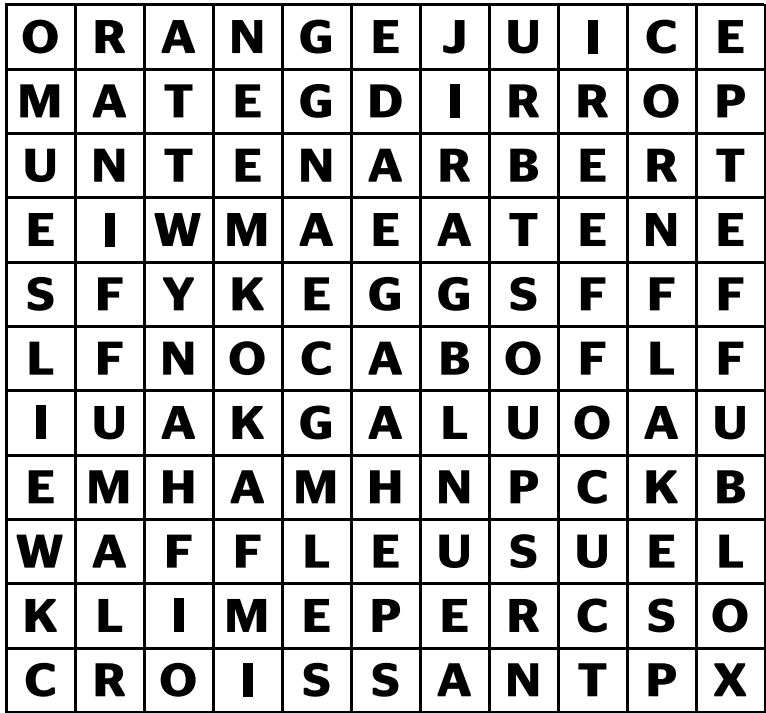

Secret message:

- |            |           |              |         |
|------------|-----------|--------------|---------|
| BACON      | CROISSANT | MUESLI       | SOUP    |
| BRAN       | EAT       | MUFFIN       | TEA     |
| BUFFET     | EGGS      | OATMEAL      | WAFFLE  |
| COFFEE     | HAM       | ORANGE JUICE | YOGHURT |
| CORNFLAKES | LOX       | PORRIDGE     |         |
| CREPE      | MILK      | SNACK        |         |



SOLUTIONS

ALL PUZZLES  
©PAGEMASTERS PTY LTD

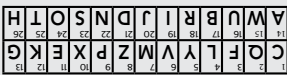
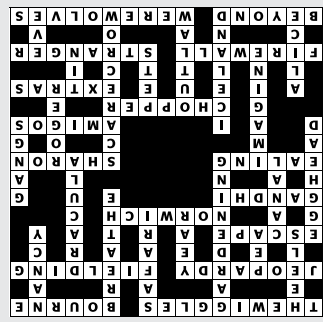

Secret message: wake up

HOW WELL DO YOU KNOW... GEORGE CLOONEY

- 1. How many times has Clooney won 'Sexiest Man Alive' title?  
A. One  
B. Two  
C. Three  
D. Four
- 2. What was the name of Clooney's character in *ER*?  
A. Ross Dean  
B. Dave Reid  
C. Ryan Douglas  
D. Doug Ross

- 3. What are the names of Clooney's twins?  
A. Elthan and Alexandra  
B. Anna and Edward  
C. Ella and Alexander  
D. Evan and Ally
- 4. In which war is *Catch-22* set?  
A. Gulf War  
B. Vietnam War  
C. World War I  
D. World War II



4x4

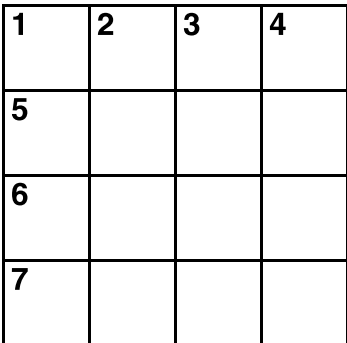

- | ACROSS                     | DOWN                |
|----------------------------|---------------------|
| 1 Adolescent               | 1 Stick             |
| 5 Suffix with soft or hard | 2 Simplicity        |
| 6 Egyptian god             | 3 Irish girl's name |
| 7 Chap                     | 4 Bird's home       |

ANSWER: ACROSS: 1. Teen, 5. Ware, 6. Isis, 7. Gent.  
DOWN: 1. Twig, 2. Ease, 3. Erin, 4. Nest.

# UP FOR A DOWNSIZE?

BY EWAN KENNEDY

As fuel costs seem to be up and down almost on a daily basis and there's the continuing anxiety about Covid-19 quite a few people are moving down in car size and price. Kia Rio is one of those that appeal to them so we've just spent a week in one to get a feel for it.

Significant upgrades of the popular Kia small car, with a strong emphasis on technology and infotainment are intended to give it an even better position in this hard-fought sales arena.

**STYLING**

The updated Rio has a refreshed front design that, of course retains the car's iconic 'tiger-nose' grille along with a lower, wider front bumper and distinctive new foglight housings.

Two new exterior colours are also introduced for the GT-Line Perennial Grey (also available on Sport trim) and Sporty Blue, bringing the total number of colours to six for the S trim, seven for Sport and six for the GT-Line. Our test car had the Sporty Blue, which seems sure to appeal because blue is one of the fashionable shades of the moment.

**INTERIOR**

Kia Rio Sport and GT-Line models have a new 4.2-inch colour cluster displaying all the important driver information in one central location.

**INFOTAINMENT**

There's a strong emphasis on infotainment in this midlife change, which makes sense as the Rio is aimed at younger buyers who are more interested in sound output than exhaust notes and snappy handling. It now has a larger 8-inch audio-visual multimedia unit that in the original model.

We found sound quality to be pretty good and we had less trouble picking up distant radio stations than in many other test cars. Of course signals vary from day to day, in fact minute to minute, so accurate comparisons are not possible.

There's now wireless Android Auto and Apple CarPlay connection, eliminating the previ-



Trim look of the Kia Rio GT-Line will make owners smile every time they walk up to it.

ous need for cable connection.

**ENGINES / TRANSMISSIONS**

Power comes from a 1.0-litre three-cylinder turbo-petrol unit. It peaks at 88kW and there's 172Nm from 1500rpm to 4000rpm. Meaning that top torque is likely to be always under the right foot of the typical person who choses cars in this class.

Drive is to the front wheels via a seven-speed double-clutch automatic. While a manual is offered on the others in the Rio range the GT-Line doesn't have have this option.

**SAFETY**

All important safety items are there in every Rio variant. Autonomous Emergency Braking (car, pedestrian, cyclist). The Sport and GT-Line will gain Forward Collision Warning; Lane Keeping Assist; Driver Attention Alert (where driver steering inputs and patterns are monitored using cameras and sensors with an audio/visual warning issued if careless driving

is detected) and High Beam Assist.

The GT-Line models have full climate control, there's a clever Automatic Window Defogger which operates whenever the climate control system is on.

**DRIVING**

There's good engine response in Sport and turbo lag isn't overlong. We found it way too slow to react in Normal and Eco modes, to the extent we had it in Sport for virtually our entire week. A bonus of Sport is that there's rather a nice engine note.

The auto was generally in the right gear almost all of the time and was happy to change down when it sensed more grunt was needed.

Fuel consumption around town was higher than expected at eight to nine litres per hundred kilometres, but see our note about using the Sport mode most of the time.

Good steering feel and quick response will please keen drivers. Kia's use of Australian and



Korean suspension tuners has proven excellent over the years and seems to make each new model, or even a facelifted one just that little bit better.

The semi-sport seats have side bolsters but are rather narrow, I fitted but anyone broader in the beam wouldn't have been happy - test before you buy. They are a bit too firm and I'm not sure I would like to do long country trips, to be fair it's a city car.

Room in the back seat isn't bad in the back for a car of this size. You will probably need to share leg space if someone tall is back there.

The Korean company's 7-Year Warranty, 7-Year Capped Price Servicing and 7-Year Roadside Assist package really impresses potential buyers.

**SUMMING UP**

Kia Rio GT-Line is not a full-on sports model but it provides the sort of driving feel Aussies love at a very modest price.

## BRAND NEW MAZDA BT-50

BY EWAN KENNEDY

A brand new Mazda BT-50 has been released in Australia.

The term 'brand new' is used willy-nilly by sales and marketing people - but in this case the BT-50 really is brand new.

For many years the Mazda BT-50 was been designed and manufactured in partnership with Ford, which calls its model the Ranger.

That's now changed and new BT-50 is a collaboration with Isuzu, which makes the D-MAX pickup.

That's important because these days Isuzu is purely a truck maker, not a car company. So the emphasis is on ruggedness rather than just passenger use.

The brand new Mazda BT-50 is built in the Isuzu factory in Bangkok. We have toured that factory in the past and were impressed by the attitude and standard of work from the people there.

The BT-50 uses the same steering and suspension as the Isuzu D-MAX. Mazda says it's happy with the ride and handling and that if any changes are made these would be carried out with in conjunction with Isuzu.

It goes without saying that the new BT-50 has Mazda's Kodo very successful frontal styling. We feel it's a nice combination of toughness in its lines.

At this stage only the BT-50 four-door pickup is coming Downunder as buyers are gobbling up pickup trucks as soon as they get off the ships. Other variants will come later and include a two-door.

A large touchscreen infotainment system offers Android Auto and wireless Apple CarPlay. Power comes from a 3.0-litre turbodiesel four-cylinder engine. With 140kW of power and 450Nm it has up to 3500kg towing capacity and up to a 1000kg payload.

Mazda says it's offering best-in-class safety and that the new Mazda BT-50, brings features to the segment to meet tougher safety standards. The local Mazda people are currently talking to ANCAP about this and hope to gain a five star rating.

Adaptive cruise control, autonomous emergency braking, lane departure warning, blind spot monitoring and rear cross traffic alert are standard equipment. The latter is particularly useful as these are long vehicles and you have to reverse a fair way before you can see vehicles coming across your path.

We have yet to see the new Mazda BT-50 in the metal as Covid-19 meant that the launch was done over the internet. We have arranged to borrow a Mazda BT-50 for a week's road test and will get back to you with our thoughts.

### MODEL RANGE

- XT Dual Cab Chassis 4x2: \$44,090 (automatic)
- XT Dual Cab Pickup 4x2: \$45,490 (automatic)
- XTR Dual Cab Pickup 4x2: \$49,470 (automatic)
- XT Dual Cab Chassis 4x4: \$49,360 (manual), \$51,860 (automatic)
- XT Dual Cab Pickup 4x4: \$50,760 (manual), \$53,260 (automatic)
- XTR Dual Cab Pickup 4x4: \$54,710 (manual), \$57,210 (automatic)
- GT Dual Cab Pickup 4x4: \$56,990 (manual), \$59,990 (automatic)

**Note: These prices do not include government or dealer delivery charges. Contact your local Mazda dealer for drive-away prices.**



New Mazda BT-50 has the company's very successful Kodo frontal styling.



Life is a journey...  
Enjoy the ride in your new car!  
from



## FINISH 2020 ON A HIGH NOTE

Huge bonus offers across the entire Dealership  
**200** new Mazda, Nissan, Kia + quality used stock ready to go!

Plus an extended OGR 3 year mechanical protection plan  
on ALL new vehicles purchased from OGR Mount Gambier\*

OGR  mazda EXCLUSIVE

**FREE 5 YEARS SCHEDULED SERVICING\***

on new passenger vehicles throughout the Mazda range

PLUS, The Brand-New Mazda BT-50 delivered with a

**FREE TOWPACK\*** purchased before Christmas!

**OGR IS ON SALE!!!**



### OGR Mount Gambier

33-41 Penola Road, Mount Gambier | LVD 2495

Phone sales direct (08) 8724 1177

Email: [sales@ogr.com.au](mailto:sales@ogr.com.au) | [www.ogr.com.au](http://www.ogr.com.au)



\*Offers exclusive to OGR. Terms & Conditions apply. To approved applicants. Excludes fleet, Government and rental. Vehicles must be ordered from November 2020 and minimum deposits paid prior to 24/12/2020 with finance approval by 31/12/2020. E&OE.

12470742-SG48-20

Carsmart, Friday, 20 November, 2020 - 51



# Network Classifieds

sales@networkclassifieds.com.au  
networkclassifieds.com.au

1300 666 808

## Trades & Services

### Deadline

#### Placing your classified advert is so easy...

**Phone:** 1300 666 808 (Open 8.30-5pm Mon-Fri)  
**Email:** sales@networkclassifieds.com.au  
(include your name, address and phone number)

**We accept payment by:**  
VISA/MASTERCARD/EFTPOS  
(1.5% credit card processing fee applies. Cheques and money orders can be posted in or hand delivered to our local office)



**Deadline for all classifications is 4.30pm Wednesday.**



### Automotive



#### HONEST PROFESSIONAL SERVICE

- Service & mechanical repairs to all makes & models + 4WD's
- Brake & clutch repairs • Electronic diagnosis

P: 8723 5222 M: 0408 235 221 • 2 Law street, Mount Gambier

### Computer Services & Repairs

TECH SUPPORT BY  
Technology Development Research & Support



**The Technical Support Specialists!**

Ph 08 8725 0704

www.tdrs.net.au comms@techsupport.net.au

### Computers



**INK • TONER • PRINTERS  
PAPER • PRINTER SERVICING**

31 Crouch Street South, Mount Gambier  
Ph. 08 8723 6044  
www.cartridgeworld.com.au

### Electricians



- Solar installer
- Home Battery Scheme Accredited
- Domestic & Commercial electrical
- Pump Sales, Installation & Service
- Data & telecommunications

Locally owned & operated business with 30+ years experience

8 Alexander Square, Millicent SA 5280 Phone 08 8733 4046



**GABRIEL**  
ELECTRICAL CONTRACTORS PTY LTD

Domestic, Commercial, Industrial  
Prompt, Friendly, Professional Service

**24 HOUR EMERGENCY SERVICE**

10 Tandara Street, Mount Gambier

Phone 8725 8744

Email: admin@gabrielselectrical.com

12467400-NG45-20

### Fencing & Gates



**Metal and Machinery  
NEW & DOWN GRADE STEEL**

- Fencing • Plate • Rhs • Pipe
- Mesh • DoorTrack

FARM GATES AND STOCK PANELS

**PHONE: (08) 8723 0222**

11 Fairlane Drive, Mt Gambier

### Painters/Decorators

#### EVENSTROKES PAINTING SERVICE

ABN 89 314 559 593

Lic No. 148533C

**0407 242 430**

- Interior/Exterior • Decorative Finishes
- Free written quotes • Fully insured

**TRACEY ESCREET** traceyescree@gmail.com

### Tiling



25 Bay Rd. Mount Gambier SA 5290  
(08) 8723 9600  
Monday - Friday: 7:30am - 5pm  
Saturday: 9am - 12pm

#ichosebeaumonts



12464617-DV43-20

## General Notices

### Public Notices and Event



**CONTRACT NO. 2020-21-32  
SUPPLY AND INSTALL PUMP TRACK  
ISLAND PARK CASTERTON**

Full details found at: www.tenderlink.com/glenelg/

Closing Date:

**Thursday 10 December 2020 at 3pm**

**LATE TENDERS WILL NOT BE CONSIDERED**

### AGM

**Sunday 29th November at 11am**

Nomination forms for Committee positions available at the Club.



**WEST GAMBIER  
FOOTBALL CLUB**

## Celebrations

### Accommodation



**Capri Lodge  
Apartments**  
Ashford Hospital 400m  
Tennyson Centre 800m  
RAH 4km, City 3.6km  
**Call (08) 8297 1168**  
caprilodge.com.au  
12464265-DL43-20



**Buy & Sell in our  
Motoring**  
section of Network Classifieds.

**Network Classifieds**  
1300 666 808

CALL OR VISIT US ONLINE!  
networkclassifieds.com.au

**Buy, Rent & Sell in the  
Real Estate**  
section of Network Classifieds.



**Network Classifieds** 1300 666 808

## Announcements

### Anniversaries

*Golden  
Wedding  
Anniversary*  
**Rose and Chris  
ALLEN**  
Congratulations.  
Married on the  
21st November  
50 years ago.  
To my dear  
husband Chris,  
Hope we have many  
more years to come.  
Love you forever  
Rose xxx

### Deaths

*Allen (DRAGE)*  
nee Cummings  
Ella Mae

Passed away peacefully,  
with family by her side,  
on Sunday,  
8th November 2020

Aged 86 years.

Dearly loved wife  
of the late Ray.

Treasured and  
loving Mum of  
Cindy and Jim,  
David and Shannon,  
Louise, and  
Barry.

Adored Nanamum of  
Emma.

Cherished Nana and  
Nana E of  
17 grandchildren, and  
33 great-grandchildren.

**Forever in our Hearts.**

A private service  
will be held for Ella.



Rebecca Bignell  
8723 1046  
Mount Gambier &  
Districts  
Accredited Member  
NFDA

### Deaths

**BEIMANS  
Cornelius (John)**

Passed away peacefully  
in the Mount Gambier  
Hospital on Thursday,  
12th November 2020.  
Aged 71 years.

Dearly loved husband  
of Rina.

Loved Dad of  
Keeona and Daniel  
and their partners.

Proud Opa of  
Tiffany, Jaxon,  
Chloe and Phoebe,  
and Great Opa of  
Ivy Maree.

Fondly remembered  
by Murray.

Loved and missed by  
all his family and friends.

**God has you in  
His keeping;  
we have you  
in our hearts.  
May the light of God  
surround you and the  
love of God enfold you.**

A Private Service  
will be held for John.



Rebecca Bignell  
8723 1046  
Mount Gambier &  
Districts  
Accredited Member NFDA

### Deaths

**ROBERTSON  
(MYORS)**  
nee Reichelt,  
Christine Anne

Passed away peacefully  
on 05/11/2020  
Aged 76 years.

Loved wife of Colin (dec.)

Mother and cherished  
mother-in-law of  
Amanda & Andy,  
Ricky, Craig and  
Kathryn (dec.)

Adored Grandmother of  
Katee, Matt,  
Shaun and Travis.

Great-grandmother  
of Ida.

Keeping a special place  
in the hearts of  
Crystal & Allan,  
Imogen & Amy.

Chris was laid to rest  
19/11/2020 at  
Carinya Gardens  
Cemetery,  
Mount Gambier.

Through our love  
for each other  
we will never  
be apart.

**SMITH Margaret June**  
27.11.1927 - 09.11.2020  
Passed away in Hobart.  
Husband of Ronald (dec.).  
Mother of Robin.  
Greatly missed by her  
extended Tasmanian  
family.

### Funeral Directors

**WATTLE RANGE  
FUNERALS**

The South East's most  
trusted funeral directors.  
Caring for the south east  
since 1935.

**08 8733 2067**

For funeral details please  
visit our website **wattlerangefunerals.com.au** or  
visit our notice board  
outside the front of our  
funeral homes.



*Advertise with us and  
get better results*



**CALL: 1300 666 808**

Place your  
**Announcement  
Notice**  
with us.

**Phone: 1300 666 808**  
sales@networkclassifieds.com.au

### FINNIGAN

Anthony Lawrence

08.10.1958 - 07.11.2020

Aged 62 years.

Dad, you fought so  
hard, you are truly my  
superhero.

Always and forever in  
our hearts.

Love Tammie, Bruce,  
Brodie and Hazel

Laid to rest 16th  
November 2020.

## General Classifieds

### Adult Services

**Susan**  
Passionate,  
GFE,  
Friendly, no rush  
call anytime  
**0410 633 237**

**YUKI**  
Good sensual massage  
Body rub  
GFE Friendly  
Discreet  
Call any time  
**PH: 0415 122 824**

**YUKI**  
Excellent  
Relaxing Massage  
Excellent lady  
**0422 275 724**  
12469373-DL46-20

### Lost & Found

**FOUND PET GALAH** at K&S  
Freighters Yard. Mid Sept.  
Phone 0417 880 955.

### Personal

**SINGLE YOUNG MALE** - 40  
years, 175 cm. Looking for  
a genuine girl. Sporty,  
good job, own home, a  
good education. Phone:  
0427 086 978.

### Wanted

**LOOKING** for whipper  
snippers, lawn mowers,  
push bikes, microwaves,  
old fans and heaters in  
any conditions. To be  
dropped off to Max  
Meyers, 377 Commercial  
Street West, Mount  
Gambier on Sundays only.

**Network Classifieds**  
**1300 666 808**

### Contract & Tenders



### Invitation to Tender

Tender No ENG:11.20/21  
Construction of Recreation Hall and Camp Kitchen

Council is inviting tenders from suitably qualified organisations to undertake the construction of a Recreation Hall and Camp Kitchen at the Southern Ocean Tourist Park, Beachport.

A detailed tender package is available by contacting Council on 8733 0901 or by email to [engineering@wattlerange.sa.gov.au](mailto:engineering@wattlerange.sa.gov.au)

Tenders close at 5 pm on Monday, 14 December 2020 and must be submitted as indicated in the tender package.

Late tenders will not be considered. Neither the lowest nor any tender necessarily accepted.

Ben Gower  
CHIEF EXECUTIVE OFFICER

**Find it in the  
Real Estate**  
section of Network Classifieds.

### For Sale

## Goods & Chattels

**Buying & Selling quality  
second hand furniture**

**31 Crouch St South,  
Mt Gambier  
Ph: (08) 8725 9765**

## Employment

### Medical/Nursing



### Services Manager – Limestone Coast

Up to 1.0 FTE

Indicative total remuneration \$93170 –\$ 98883 (pro rata + Super + Leave Loading +Salary Packaging) Located in Mount Gambier

FocusOne Health is seeking a passionate and driven leader to support the implementation of a range of programs and services. FocusOne Health services aim to raise awareness and improve the health outcomes of the Limestone Coast community.

The Services Manager has a senior level responsibility for the successful achievement in planning and managing the development, implementation and evaluation of FocusOne Health's primary health care programs across the Limestone Coast.

As the successful Services Manager, you will have experience in:

- promotion and communication of health care programs within the community, with general practice, membership and other stakeholders
- health promotion, along with a drive to improve equitable access to information and services for the community
- managing teams and people, with a demonstrated ability to grow and develop an expanding workforce
- establishing appropriate processes and structures, with an ability to implement policies and procedures that ensure the delivery of integrated and coordinated high quality and evidenced based programs
- managing programs and projects to agreed standards, within budget and on time, by effectively and efficiently directing programs and allocating resources
- the compilation and coordination of comprehensive reports regarding all assigned health programs against agreed key performance indicators
- the development of business plans and annual work plans

The successful applicant will be remunerated in accordance with the FocusOne Health's EBA dependent on their skills, experience and qualifications.

FocusOne Health offer flexible terms and conditions and attractive salary packaging arrangements.

In accordance with the South Australian Child Safety (Prohibited Persons) Act 2016 and the Children and Young People (Safety) Act 2017, the successful application will be required to attain both a National Police Clearance and a Working with Children Check

Applicants are required to address the Selection Criteria of the Job Description, which is available at [www.focusonehealth.com.au/about/](http://www.focusonehealth.com.au/about/). Further information may be obtained by contacting Kerril Vowles, Director of Services, on (08) 8582 3823.

Your application, including a current resume, should be emailed to [info@focusonehealth.com.au](mailto:info@focusonehealth.com.au) by **5pm Monday the 7th of December 2020.**

**FocusOne Health 13a Sturt Street Mount Gambier  
(08) 8724 7696 [www.focusonehealth.com.au](http://www.focusonehealth.com.au)**

12470441-DL48-20

### Positions Vacant



### Automotive Service Manager Bordertown

Wickham Flower & Co Pty Ltd is a rapidly growing agricultural machinery and vehicle dealership in the South East of SA. As a Mazda and Nissan dealership, we pride ourselves on having a high level of client satisfaction along with quality workmanship.

We are currently seeking a Service Manager for our Bordertown Vehicles store.

#### Responsibilities

- Provide leadership and direction to employees in the service department
- Manage pre-deliveries, services and repairs to customer vehicles from first contact to final delivery
- Work closely with the Service Advisor to streamline processes and day to day operations
- Build and maintain customer loyalty and support

#### Skills

- Qualified Service Technician (Motor Mechanic) or equivalent experience in a workshop environment
- Sound time management and organisational skills
- Exceptional customer support focus
- High commitment and drive

Please submit applications to [hr@wickhamflower.com.au](mailto:hr@wickhamflower.com.au) or for more information call 0428 170 992.

*'Supporting Locals Since 1931'*  
[www.wickhamflower.com.au](http://www.wickhamflower.com.au)

12469206-CG46-20

## Employment

### Medical/Nursing



### Psychological Therapies Clinician

Up to 1.0FTE

Located in Mt Gambier

\$61084 - \$92356 (Pro Rata +Super + Leave Loading + Salary Packaging)  
incumbent remunerated with experiences and skills.

FocusOne Health is a locally run not for profit organisation providing a range of programs and services that aim to raise awareness and improve health outcome of the community.

The position will be based in Mount Gambier, however outreach services may be required to parts of the Limestone Coast.

We are seeking a **Psychological Therapies Clinician** who will demonstrate a passion and experience in delivering mental health services to adults, with experience in assessment and the provision of focussed psychological strategies to people with a diagnosable mild, moderate or sometimes severe mental illness. The position plays a key role in providing intake assessment, screening, engagement and provision of treatment services to people in FocusOne Health's catchment, including both individual counselling and group based approaches.

Candidates with relevant qualifications in Social Work, Occupational Therapy, Mental Health Nursing, Registered Nursing and Registered Psychologists are encouraged to apply.

In accordance with the South Australian Child Safety (Prohibited Persons) Act 2016 and the Children and Young People (Safety) Act 2017, the successful application will be required to attain both a National Police Clearance and a Working with Children Check.

The successful applicant will be remunerated in accordance with FocusOne Health's EBA dependent on skills, experience and qualifications. We offer flexible terms and conditions and attractive salary packaging arrangements.

Job descriptions and further information are available on the FocusOne Health website: [www.focusonehealth.com.au/about/](http://www.focusonehealth.com.au/about/)

Applicants are required to address the Selection Criteria of the Job Description (Essential Minimum Capabilities).

Your application, including a current resume - should be emailed ATT: Kerril Vowles Director of Services [info@focusonehealth.com.au](mailto:info@focusonehealth.com.au) by **5pm, Monday 7th December 2020.**

**FocusOne Health 13a Sturt Street Mount Gambier  
(08) 8724 7696 [www.focusonehealth.com.au](http://www.focusonehealth.com.au)**

12470440-DL48-20

Find local work in the  
**Employment**  
section of Network Classifieds.



**Network Classifieds**  
**1300 666 808**

Positions Vacant



## Mechanical Shift Fitter - Jubilee Sawmill

OneFortyOne (OFO) is a vertically integrated, trans-Tasman sustainable timber products organisation. The OFO Jubilee Sawmill has received significant investment over the last 5 years with state-of-the-art technology, making it one of the premier mills in Australia with a highly engaged and motivated workforce. This sawmill is the largest in South Australia with OFO being a huge contributor of supporting local employment, the economy and regional communities.

At OneFortyOne, we believe in an inclusive culture that is rich in diverse thinking, ideas and experience. We are interested in high quality people with transferable skills and experience gained from any industry.

We understand that our people are the cornerstone to our success. We are passionate about being a great place to work, have industry leading training and employee development programs, good work life balance and competitive remuneration.

This position reports to the Maintenance Supervisor. Your main responsibilities will be to safely and efficiently carry out repair and PM work across the Jubilee Sawmill Site.

To be considered for this position you must be a qualified tradesperson. Key selection criteria will be based on your demonstrated skills and attributes:

- Maintenance fitting & machining work
- Good problem-solving skills
- Able to work effectively independently or in a group
- Willing to continually learn
- Work to grow our apprentices
- Have a professional, positive, can do attitude. Skills are important however the right attitude is essential

The prospective candidate will require the flexibility to work a rotating 3 shift roster.

To be part of an ambitious, results-driven and rewarding team please email a cover letter and current Resume to: [careeropportunities@onefortyone.com](mailto:careeropportunities@onefortyone.com)

For any queries or further information about the role, please contact Andrew Hoath [andrew.hoath@onefortyone.com](mailto:andrew.hoath@onefortyone.com) or 0418 854 269.

**Applications close Friday 27 November 2020**

Positions Vacant



## Construction and Maintenance Vacancy Notice

The Municipal Employee Construction and Maintenance will generally but not exclusively work within the construction and maintenance area of Council's City Infrastructure team and provide support and relief functions to other employees across the organisation.

### Key result areas:

1. Construction and maintenance
2. Work health and safety

**This position is offered on a full-time permanent basis, classified at Grade 4 (\$60,779 - \$62,116 per annum) of the Local Government Employees Award and Council's AWU Enterprise Bargaining Agreement.**

### Position enquiries:

**Chris Habets**  
Construction and Maintenance Coordinator  
0439 682 507

Further information regarding the position including the position description which identifies key competencies and selection criteria are available from City of Mount Gambier website [www.mountgambier.sa.gov.au](http://www.mountgambier.sa.gov.au)

Applications must specifically address the key competencies and selection criteria and be submitted with a resume including contact details for at least three referees.

**Applications close:**  
**9:00am, Monday 7 December 2020.**

Applications must be submitted via email to:  
**Narelle Lewis**  
Human Resources Department  
[city@mountgambier.sa.gov.au](mailto:city@mountgambier.sa.gov.au)

12471612-JW48-20

Positions Vacant

## St Martins Lutheran College Student Counsellor

**15 hours per week/41 weeks per year**

Applications are invited for the ongoing position of Student Counsellor. The primary responsibility of the Student Counsellor is to work collaboratively across the College community under the direction of the College Counsellor to provide an intake, assessment and triage service for students requiring wellbeing support, and to provide confidential counselling services. The focus of this role is to support the optimal wellbeing of College students by actively supporting learning, behavioural, social, and emotional needs as part of a broader student wellbeing model.

The successful applicant will have:

- Relevant tertiary qualifications (eg Social Work, Counselling, Social Sciences, Psychology etc) and/or experience in a similar role
- A current Working with Children Check (WWCC) for paid employment in South Australia
- Responding to Abuse and Neglect Training
- Advanced conflict resolution and problem-solving skills
- Excellent interpersonal and communication skills, enabling effective interaction with students, families and staff, responding professionally and using diplomacy, discretion and tact at all times
- Relevant professional and practical counselling experience working with adolescents

Experience in a school environment is desirable but not essential. The successful applicant will be supportive of the Christian ethos of the College and contribute to the wider school community.

The position will commence in January 2021, with a starting wage of \$40.64 per hour. It is envisaged that the role will grow as the College continues to grow.

Applications, including a cover letter, resume, contact details for three referees and a statement briefly addressing the person description (no more than 2 pages) should be submitted in PDF or Word format via email by Sunday 29 November 2020. A copy of the job description can be found on the College website.

Enquiries to:  
**Jane Savage** | College Counsellor  
08 8725 1430  
[jsavage@stmartins.sa.edu.au](mailto:jsavage@stmartins.sa.edu.au)

Applications to:  
**Mandy Taylor** | HR Coordinator  
[hr@stmartins.sa.edu.au](mailto:hr@stmartins.sa.edu.au)



12471120-JW48-20

## JW Sandery & Co Senior Accountant

This full-time very flexible position has a lot of scope for the right applicant. If you are a professional with work ethic, communication skills, and a desire to run the Practice we urge you to apply today!

### RESPONSIBILITIES + DUTIES

- PREPARATION OF WORKING PAPERS TO SUPPORT INCOME TAX RETURNS + FINANCIAL STATEMENTS FOR REVIEW
- PREPARATION OF FINANCIAL STATEMENTS + INCOME TAX RETURNS FOR ALL TYPES OF ENTITIES INCLUDING SELF MANAGED SUPER FUNDS
- LIAISE DIRECTLY WITH CLIENTS IN ALL ASPECTS OF TAXATION COMPLIANCE

### QUALIFICATIONS + SKILLS

- MINIMUM 3 YEARS' EXPERIENCE IN AUSTRALIAN PUBLIC PRACTICE
- SOUND KNOWLEDGE OF MYOB AE/AO AND XERO
- QUALIFICATION IN RECOGNISED ACCOUNTING BODIES [OR STUDYING TOWARDS]
- EXPERIENCE IN AND THE ABILITY TO WORK UNSUPERVISED, TO MEET BUDGETS AND LODGEMENT PROGRAMMES
- EXCELLENT COMMUNICATION + CLIENT FACING SKILLS

**Please send your resume to**  
**[admin@jwsc.com.au](mailto:admin@jwsc.com.au)**  
**Applications close 26/11/2020**

12470026-FA48-20



## SOCIAL WORKER

Finding Solutions Counselling Service is looking to employ an enthusiastic, passionate Social Worker to join their team.

The successful Applicant would be predominantly required to work with children and youth, providing counselling, hours flexible, based in Mount Gambier.

Any enquiry, please contact:  
Jodie 0434 435 083 or  
Maddy 0422 166 641 or  
email: [findingsolutions.jodie@outlook.com](mailto:findingsolutions.jodie@outlook.com) or [findingsolutions.maddy@outlook.com](mailto:findingsolutions.maddy@outlook.com)

**Applications close on**  
**27th November 2020**

Find it in the  
**Celebrations**

section of Network Classifieds.



12470786-SG48-20

Positions Vacant



G4S Custodial services Pty Ltd requires a Social Worker at the Mount Gambier Prison. We are currently recruiting for a Social Worker to provide support and counselling to prisoners, to assist in the management of 'At Risk' prisoners, to liaise with external stakeholders and agencies on behalf of prisoners and to assist in the facilitation of rehabilitation programs.

The position will support prisoners by:

- Providing support and counselling
- Maintaining a safe working environment and following safe working practices
- Having an understanding of, and commitment to, Human Rights.
- Assisting in the review & management of 'At Risk' prisoners
- NDIS applications for prisoners
- Participating in Case Reviews.
- Co-facilitating the delivery of intensive treatment programs & reporting.

The successful applicant must be capable of performing effectively under pressure and in the face of conflicting demands to fulfil the responsibilities of this role.

Applicants must have a social work degree.

**For more information or to apply, please contact**  
**[davina.hodgson@sa.gov.au](mailto:davina.hodgson@sa.gov.au)**

12471626-JW48-20



*Killarney*

## B-DOUBLE (MC) DRIVER

B-Double Tautlinerwork for premium customer base in the commercial sector running full loads to major capital cities inc Adel-Melb-Syd and across the east coast and surrounds. Late model trucks with one truck + one set trailers per driver - no changeovers.

Basic Fatigue management certified an advantage but not necessary but willing to obtain. Must have current MC license, clean driving record, and also have or be willing to undertake a Fit to Drive medical and drug and alcohol screen.

Above award p/km rates including meal and overnight allowances.

If you are looking for stability and autonomy with a progressive company then we would be pleased to receive your resume together with work referees via email.

Area: Australia Wide

Ph: (03) 5568 7408

Email: [admin@lanetransport.com](mailto:admin@lanetransport.com)

12470715-RC48-20

Find it in the

**General Notices**

section of Network Classifieds.



Professional

## DISCRIMINATION IN ADVERTISING IS UNLAWFUL

The South Australian Equal Opportunity Act 1984 makes it unlawful for an advertiser to show any intention to discriminate on the basis of sex, pregnancy, race, age, marital status, political or religious belief or physical features, disability, lawful sexual activity/sexual orientation, HIV/AIDS status or on the basis of being associated with a person with one of the above characteristics, unless covered by an exception under the Act. As Network Classifieds could be legally liable if an unlawful advertisement is printed, Network Classifieds will not accept advertisements that appear to break the law. For more information about discrimination in advertising, contact your legal advisers or the Equal Opportunity Commission.

12465358-SN43-20

## Motoring

Wrecking

## Locals Looking After Locals

Farm machinery • Roofing iron • Copper • Cars • Batteries  
Radiators • Brass • Aluminium • Lead • Pipes • White goods  
Electric motors • Fencing wire • Farming clean ups

**Skip bins available • Free car bodies pick up**

Serving the entire South East including Mount Gambier daily

**MILLICENT SCRAP METAL RECYCLERS**

Call our friendly staff today!

8733 4845 • 0418 808 058 • [scrapmetal@internode.on.net](mailto:scrapmetal@internode.on.net)  
Lot 18 Aberle St, Millicent SA 5290

12465265-LB45-20

## Horse Deals | ACM

## ADVERTISING CONSULTANT

### About Us.

From humble beginnings in 1986, today, **Horse Deals magazine** and [www.horsedeals.com.au](http://www.horsedeals.com.au) is Australia's industry leader. The secret to our continued success is our commitment to outstanding customer representation, constant innovation, and intimate knowledge of the industry we serve.

### About the Role.

A permanent full-time opportunity is now available to join our team as an Advertising Consultant based in Mt Gambier.

### Key Responsibilities.

- Servicing sales enquiries
- Research, source, and identify potential customers
- Provide a mix of strategic solutions across digital and print to meet customers needs
- Outbound to new and existing customers
- Identify marketing solutions for existing customers and confidentially present campaigns
- Efficiently service incoming inquiries
- Identify new market or business opportunities within the equestrian industry
- Work together as a cohesive team
- Work towards monthly sales targets

### Skills and Experience.

- Sound knowledge of horses or the equestrian industry
- Previous sales or retail experience or a willingness to learn and develop
- Excellent verbal and written communications skills and a can-do attitude
- Good computer skills
- A great team player

**Applications close Monday 23rd November**  
**Job reference 2238.**  
**Please apply online**  
<http://careers.austcommunitymedia.com.au>

12471579-HL48-20

*Advertise with us and get better results*



**CALL: 1300 666 808**

12471589-JW48-20



# Apollo Soccer Club junior presentations



- 1: UNDER 17 BOYS:** Most consistent Griffin Smith, coach's award Archie Prentice, most improved Noah Gazzard, best team man Luke England.
- 2: UNDER 12:** Runner-up best and fairest Jonah Van Eeten, most improved Miles Dyson, best and fairest Tyler Stockwell, best team person Rose Fry.
- 3: UNDER 13 GIRLS:** Most improved Serina Shelton, best team person Kyra Kuchel, coach's award Mia Jarnovic.
- 4: UNDER 16 GIRLS:** Best team person Charlotte Stafford, best and fairest Isobel Fewster.
- 5: UNDER 16 GIRLS:** Runner-up best and fairest Nop Far Rad, coaches award Sarah England.
- 6: UNDER 14 BOYS:** Runner-up best and fairest Jakob Hann (back left), top team man Austin Fatchen, best and fairest Rafael Rigopoulos (front left), coach's award Nate Smith, most improved Evan Langan.



RETIRING DRIVERS: Amity and Keeley Formosa

# Pony trots presentation night

PRESENTATIONS were held recently for the Pony Trots at the Mount Gambier showgrounds after a long wait due to COVID-19 restrictions.

Members and families gathered to thank all those who contribute to pony harness racing and to award the participants with the season's trophies.

The results went down to the wire, with the last race meeting deciding the overall winners.

Marnee Formosa and Buddy Boom Boom, along with Kloe Phillips and her pony Little Miss Geri were announced as joint winners.

Holly Phillips and Super Marley were close behind as runners-up.

Molly Hinch and her pony took out the best presented award, always looking polished on race nights, completed with braids and ribbons.

First year medallions were presented to Molly Hinch and Kloe Phillips, while retiring driver medallions were awarded to twins Amity and Keeley Formosa.

Evie Sealey took out the leadership award and filled in for the absent handicapper Barry Carraill at the presentations, awarding all the trophies and thanking those who helped out along the way.



MOST IMPROVED: Keeley Formosa



LEADERSHIP AWARD: Evie Sealey



BEST PRESENTED: Molly Hinch



JOINT WINNERS: Marnee Formosa and Kloe Phillips



RUNNER-UP: Holly Phillips



# Action aplenty off Port MacDonnell

SATURDAY provided plenty of action at the Port MacDonnell Sailing Club, with the biggest fleet of the season on the water.

A sausage-shaped course was set with all boats ready for the 1pm start but in their eagerness some skippers crossed the line and a restart was ordered.

In the end it was a picture-perfect start with all boats lined up as the starting horn sounded.

Sandrine skipper and crew pulled out ahead and rounded the first buoy with Farr-Mer close behind.

Both crews showed their sailing skills in their first race of the season.

Sandrine, Farr-Mer and Freycinet filled the top three places in the opening race.

The second race saw a collision at the start between Sandrine and Freycinet but

with no crew or skippers injured both continued on.

Sandrine, Farr-Mer and Harmony crossed the line in order but a protest was launched, with the outcome waiting on penalties pending from Australia Sailing.

Unfortunately, as with all other sports, COVID-19 restrictions will see the season put on hold for two weeks at this stage.

## Heritage event falls victim to coronavirus

THE Naracoorte Lucindale Council has released a statement which says due to the latest COVID-19 updates and restrictions from the state government, the decision has been made to cancel the 2020 MegaFest Naracoorte World Heritage Trail Run scheduled to be held at the Naracoorte Caves on Sunday, November 22.

The decision was made based on several reasons.

Firstly, South Australian government directions state recreational events such as this should not proceed.

The general advice is all unnecessary travel should not occur, plus a significant numbers of trail run event registrations come from Adelaide.

From a community perspective, it has been deemed logical to not increase the risk to the Limestone Coast community to have people travel from COVID hotspots to the region for such an event.

Consideration was given to deferring the event, but it became problematic for the trail run to be held in December.

The statement said the community's safety is of paramount importance and remains the priority of council.

## Racquet results go down to the wire

IT was another exciting weekend for Southern Ports Tennis, with three of the four matches going down to the wire.

Of those two results were 12 sets all, with the other being a 13-11 outcome.

There were no real surprises with the winners but the close could have easily seen upsets.

Millicent/Beachport gave Naracoorte a run for its money, with the day coming down to the doubles. The Koalas hung in as much as they could to only go down by 16 games against Frances/Naracoorte, while the Cockatoos caught the Roos on the hop to secure a 12-set-all win to go a spot above the Roo's on the ladder.

Robe claimed top spot on the ladder after securing an easy win over Kingston.

Naracoorte came into Round 5 searching for a win against Millicent/Beachport, after a close loss in the previous round.

True to form, Kelsie Moyle-Read and Daniel Moos kicked off the afternoon with a 6-4 win over Tim Loveday and Sally Bateman.

However, Jake Harris and Lachie Lang hit back, defeating Poppy Moyle-Read and George White, 6-3.

Comfortable wins from both teams saw the score at three sets all at the end of the mixed doubles. Singles started with an easy, 6-1, win for Naracoorte fill-in, Jamie Betton-

celli. Millicent/Beachport's Tim Loveday and Darcy Bateman won two tiebreakers to give their team the lead.

The match of the day between men's number ones saw White secure a 7-5 win over Harris.

With nine sets a piece at the end of the singles, both teams were searching for four doubles wins to seal the day.

Millicent/Beachport scored first with a 9-7 win by Emma Lang and Nicole Thomas.

However, it did not take long for Naracoorte to bounce back, securing the middle and bottom men's doubles, 9-3 each.

Harris and Loveday won Millicent/Beachport a much needed second double, defeating White and Moos, 9-1.

With two ladies' doubles left on the court, both teams were watching eagerly but in the end, Naracoorte was able to secure both doubles to take home the win.

Three-set winners were Naracoorte's Kelsie Moyle-Read and Jamie Bettoncelli for Naracoorte.

Naracoorte 13 sets, 135 games defeated Millicent/Beachport 11-117.

From the Lucindale lawn to Naracoorte cement, Frances/Naracoorte proved that they are a force to be reckoned with, narrowly defeating the Wombats by 16 games.

There were several tightly contested

matches, the first between Frances/Naracoorte's Lachie Grundy and Wombats' Tim Legoe with a 6-7 result.

Frances/Naracoorte's Danielle Moore defeated Wombats' Vanessa Clarke 6-7, while the doubles match between Jane Fitzgerald/Hannah Grundy and Heather Pitt/Casey Weaver went to a 9-10 again favouring Wombats.

For the Frances/Naracoorte team Judith Fudge, Richard Pilmore and Sid Malone had strong wins which was enough to enable the home team to sneak across the line, 12 sets all, 131 games to 115.

Wombats' Casey Weaver, Heather Pitt and Vanessa Clarke won three sets, as did Sid Malone, Judith Fudge and Richard Pilmore for Frances/Naracoorte.

For the third week in a row, the Lucindale Cockatoos had a 12-set-all tie and for the third week in a row, they won by a games count-back.

The blockbuster was played against the Lucindale Roo's, at the Lucindale Country Club in perfect tennis weather.

There were close games all day, with most of the matches won by only one service break, meaning some long games.

Old teammates Tom McKinnon and Matthew Waugh was a great match up, with some hard hitting from the base line.

Duncan Ogilvie and Mitch Baker had a

tussle all day and tit all culminated in a 10-9 tie-break in their men's doubles.

Leanne Graetz was in good form, getting the ball to spin and turn on the grass.

She had a great match-up against Eliza Handbury who has been hitting the ball well all year.

Three-set winners were Anthony McCarthy and Joel Munro for the Roos, and for the Cockies, the young pairing of Lucy Handbury and Kiele Longbottom were there only three set winners.

A sunny and windless day on the coast provided ideal playing conditions when Kingston took on Robe at home.

The mixed doubles went Robe's way in all four sets.

Sophie Ling filled in for Kingston and came up against Robe life member and her dad Lewis.

Sophie and Will Edwards got up in a fantastic set 7-5.

The singles were a one-sided affair, with Robe adding another nine to the tally.

The standout set was Edwards taking it up to Lewis Ling in a tie break, unfortunately falling just short. Robe continued to win taking four of the doubles to end the day with 17-7 sets and 141-92 games.

Stand out player of the day was Egan Regnier dropping only one game.



**PRIDE IN LITTER:** Lizzy Boers, Andy Graham and Shane Flink pictured with Nitro Yap, Bay Me and See Nitro after the littermates had run the quinella in last week's Winning Post Supplies Grade 5 final at Tara Raceway.

# Littermates have plenty to yap about

**DAVID LEWIS**

On The Lure  
GREYHOUND RACING

IT has been a while now since those heady days of early 2015 when rookie trainer Ben Boers of Portland won the Mount Gambier Cup with his giveaway greyhound Lots Of Yap.

Actually, that win, with trainer and dog virtual unknowns at the time, still has to be one of best stories to come out of the 40 cups to have been run at Glenburnie and Lake Terrace East.

Lots Of Yap's success, after gaining a run from box one in the final as a reserve, set the scene for further involvement from Boers and his wife Lizzie.

It also opened up the prospect of down the track breeding with the cup winner.

The bloodlines stacked up pretty well.

Her sire was Premier Fantasy, the 2004 Irish Greyhound of the Year and her dam Have A Yap, a winner of 37 races including the 2012

Group 1 Waterloo Cup in New Zealand.

Lots Of Yap's first litter had been a while coming, a "mix up" first time around ensuring Boers ticked all the boxes when she next came in season.

As far as sires were concerned, he had been talking Nitro Burst - the 2008 Group 1 Vic Peters Classic winner at Wentworth Park - for a quite a while.

Ultimately, that was the dog he settled on.

In May 2018 Lots Of Yap's first mating resulted in two dogs and five bitches, the litter later being reared at Portland by Andy Graham who received three bitches as payment.

They later raced as Bay Me, Rose Bay and See Nitro.

Six members of the litter have now won races, with three of them - Bay Me, See Nitro and the Boers' trained Nitro Yap - contesting last week's Winning Post Supplies Feature Grade 5 final over 400 metres at Tara Raceway.

It was Bay Me who led all the way from box three, chased throughout by Nitro Yap but

hanging on to win by a half length in 23.22 seconds.

Making it a trifecta for the litter was See Nitro who worked home well to finish a further 2¾ lengths back.

Lots Of Yap is yet to have a second litter, Boers saying on Friday she was due in season next month but he would have to speak further with Graham before any decision was made on her breeding future.

"At the moment we're just not in a position to rear pups," he said.

"Maybe Andy would be interested if we can come to an agreement over the choice of sire.

"Perhaps a sire such as Zambora Brockie, who is attracting plenty of support at the moment, could be an option because he's a son of Nitro Burst."

Lots Of Yap currently sits in third spot on the Tara Raceway Leading Dams' list with 17 wins, a fair effort given that the border closure saw the litter restricted to racing only in Victoria for much of the year.

## Winning score for Ton Eighty

FORMER Victorian greyhound Ton Eighty, in Mount Gambier with trainer Tracie Price after falling foul of Sandown Park stewards last month, did not put a foot wrong when having his second start at Tara Raceway last week.

He certainly improved on his first-up fourth of the previous week when leading all the way in the Greyhound-Data.com Mixed Stake over 512 metres to defeat kennelmate Wan Chai by seven lengths in 30.05 seconds.

Previously a winner at Warragul and Geelong, Ton Eighty is owned by the Odds And Evens Syndicate which comprises Gary and Phil Micallef, the brothers several years ago associated with Price through their bitch Lyon Rose.

Lyon Rose, a daughter of Razldazl Jayfkey and New Year's Punch, won races at Mount Gambier and Strathalbyn for Price.

In fact, she represented Strathalbyn in the 2016 SA Country Cup.

Ton Eighty is a continuation of the line, being by Barcia Bale out of Sweet Barbados, herself a winner of 11 races and \$60,000 in stake money and also a daughter of New Year's Punch.

Price said the idea of getting the black dog over to Mount Gambier was to take advantage of Tara Raceway's finish-on-lure.

"This track is one of very few in Australia that uses the FOL and it has turned around the fortunes of many greyhounds in the past," he said.

Another dog to recently enter Price's Compton kennels is Credent who led all the way on debut to defeat kennelmate Youngs Lane by six lengths in the 277-metre Williams Crane Hire Maiden Stake in the good time of 16.27 seconds.

By Allen Deed, the winner is out of the unraced Flitter - a member of the handy Cosmic Rumble x Indigo Gem litter - and was bred and is owned by Janet Cottrell who runs the Casbrakay Kennels at Pearcedale with Dave Knocker.

According to Price, Credent, a November 2018 whelping, had broken-in really well but had not been really sure of things once hitting the race track.

"Janet and Dave suggested he have a stint over here behind the FOL and I was really pleased with his effort today," he said.

## GOTY battle heats up at Tara Raceway

FROM a Mount Gambier Greyhound of the Year point of view it was a case of local owner Michael Robinson and Glencoe trainer Dean Fennell gaining some extra breathing room after Perseverance won her first race in two months.

Perseverance, despite a quieter second half to the year, still held a one-point lead over Dyna Carnie in the GOTY when she lined up from box seven in last week's 512-metre Rock's Tavern Stake.

With Exciting Times looking to make every post a winner as he opened up a handy break down the back straight, Perseverance was required to dig deep before getting up for a three-quarters of a length win in 30.37 seconds.

The daughter of Dyna Double One and Miss Freeloze had briefly hit the front in the GOTY in May before taking over again in July and leading the way ever since.

The 4, 2, 1 points scoring system now gave her a handy five points lead.

Dyna Carnie, raced by leading SA owners Tim Aloisi and Matt Lehman and trained at Allendale East by David Peckham, is twice the age of Perseverance and has raced twice as many times in a career that began three years ago with a win at The Meadows in Victoria.

By Kelsos Fusileer out of Xylia Allen, Dyna Carnie was the GOTY leader for a couple of weeks in February and then for a five-week period during April and May.

He needed a win in last week's Winmore Greyhound Kennels Open Stake over 400 metres to remain in touch.

But he also set himself a fair task, slowly away from box seven before finishing over the top of kennelmate High Kings and winning by a length in 23.36 seconds.

So still there remains one point separating the GOTY leaders.

Perseverance and Dyna Carnie's wins last week also have them well placed to gain a spot in the Tara Trackstar No. 2, a one-off race which will be run over 512 metres in early January for the best performed greyhounds at Tara Raceway between July and December.

Other greyhounds in contention - although there will be considerably more by the end of next month - include Elle Limes, Black Spring, Saint Maddie, Tandiki and Falcon Heavy.

Past winners of the Trackstar have been the Peckham-trained pair Flash Jackie and Dyna Naitch and Steve Bartholomew's Galactic Athena.

Robinson, a Mount Gambier Greyhound Racing Club life member, has enjoyed a terrific year with four locally-bred greyhounds that were purchased as pups from Compton breeders Tracie and Karen Price.

Perseverance has won 10 races this year at Tara Raceway while her litter sister Vossy has won on six occasions.



**BOTY CONTENDER:** Willie Vossen and Michael Robinson with Tandiki who has won nine races at Tara Raceway this year.

Littermates Tandiki and Rocketline, by Peter Rocket x Headline, locally have won nine and four races respectively.

Also enjoying the ride has been fellow local owner Willie Vossen who races all but Perseverance in partnership with Robinson.

# Kah's in the fast lane

**DAVID GILBERT**

On The Rails  
RACING

IT has not come as a shock to South Australian racing fans to see jockey Jamie Kah do so well since transferring to Victoria earlier this year.

Kah has a cult following in this state, and the 24 year old is now recognised nationwide as one of the best riders in the land.

To say she has taken Victorian racing by storm is an understatement, as she is currently nine wins clear at the top of the Melbourne jockeys premiership leaving the likes of Damien Oliver and Craig Williams in her wake.

It was back in 2012 when Kah started her riding career and former Mount Gambier bookmaker Ian Humphries has vivid memories (nightmares, really) of the first occasion she was riding.

"It was at Clare on Easter Saturday, a non-TAB meeting in those days and I was fielding at the meeting and noticed an apprentice by the name of J. Kah down to ride two horses for Strathalbyn trainer John Macmillan," Humphries recalled earlier this week.

"I did not know whether J. Kah was a male or female but I soon learned as both horses were very heavily backed and duly won."

Kah then started riding on the Limestone Coast circuit and it was Millicent trainer Ian "Ned" Walker who snapped up her services with her two kilogram claim.

"I had met her and she seemed a real nice girl, and we told her that we had a handy horse down here and Jamie mentioned she would be keen to ride her," Walker explained.

That horse was Lionhearted Girl who won a race here at Glenburnie in November 2012 over 1400 metres with Kah in the saddle by a massive 10 lengths.

"When she came back to scale, Jamie told me 'I'm not getting off that horse again' and we went on to have a lot of success," Walker said.

"Next start, I took Lionhearted Girl to Warrnambool for a \$34,000 race and Jamie's parents drove her all the way from Adelaide as she did not have a driver's licence at that stage."

Lionhearted Girl won at Warrnambool and Walker then upped the ante by heading to Adelaide with her.

In December, 2012 and early January, 2013, Lionhearted Girl won two races in Adelaide, both times with Kah in the saddle, before the combination again won at Morphettville later in the year.

"After Jamie won those couple of races down here, everyone wanted to use her services, and I still keep in touch with her from time to time," Walker said.

## DODSON KEEPS CHIPPING AWAY

TELEPOA Downs might be a fair way from anywhere else but the region near the Victorian border northeast of Bordertown is constantly in the racing news.

That is all due to one person, namely trainer Darryl Dodson who has his stables at Telopea Downs and resides in Bordertown.

The last time I travelled through Telopea Downs I missed it completely, as these days there is only a community hall in amongst the scrub to give it some recognition.

The quietly spoken Dodson always seems to have a horse in his stable good enough to win in the city and that has been very much the case in the past six months.

In fact, Dodson has won six races in Adelaide in that period mainly thanks to his stable star Bertwhistle who has won on five occasions.

The mare is currently having a well deserved spell before Dodson brings her back for some of the middle distance and staying races during the Adelaide carnival next autumn.

Last Saturday Dodson was in the winner's stall at Morphettville Parks with Just Chipping Away who, in hindsight, was excellent value in the 1250-metre BM 68 handicap.

The six-year-old mare always produces a top run when first up, which she was last Saturday off a seven-week spell.

Just Chipping Away now boasts two wins and a second from three fresh runs but she went to the barrier in Adelaide last Saturday as a \$12 chance.

"She has always been good when fresh and she has had a bit of bad luck throughout her career," Dodson told The Border Watch this week.

"Mind you, some of that bad luck has been caused by herself as she gets back in her races and then finds trouble."

The Morphettville Parks track displayed a definite bias last weekend for horses leading but Just Chipping Away was the one horse to defy the trend by coming from worse than mid field at the 500-metre mark.

Out in front and looking the goods at that stage was the well fancied Trip, ridden by apprentice Margaret Collett on her first day of riding in the metropolitan area.

Jockey Jason Holder kept persevering aboard Just Chipping Away and was rewarded with victory by a long neck in the final few strides.

That was the mare's 18th start and her resume now shows five wins, three seconds and two thirds for stake-money totalling \$87,465.

"Not only was it Just Chipping Away's



**QUIET ACHIEVER:** Quietly spoken Tatiara trainer Darryl Dodson continues to have success in 2020 and the win by Just Chipping Away at Morphettville Parks last Saturday gave Dodson his sixth success in Adelaide this year.

first city win, it was the first metropolitan success for an excited part owner Josh Merrett from Kaniva," Dodson mentioned.

"Before that win, the mare had a rating of 64, and we will be looking at taking her back to the city for more suitable races this campaign."

## HARNESS RACING BANNED FOR THE TIME BEING.

SHOCK news for the harness racing industry on Wednesday with the news that the two Globe Derby Park meetings (tomorrow and Monday) and the Mount Gambier/Port Pirie meetings on Tuesday night are not going ahead.

Harness Racing CEO Ross Neal said the ban - due to COVID - applies for six days from yesterday and that future meetings will be reassessed next week.

## CROWDS AGAIN BANNED

THE return of COVID cases to this state is not the news we wanted, just when it seemed life was going to return to normality before Christmas.

The outbreak in Adelaide forced Nick Redin, CEO of Thoroughbred Racing SA, to issue a statement in regards to crowds attending race meetings as from last Wednesday's meeting at Strathalbyn.

"All South Australian thoroughbred racing activities are to be non-spectator events for the foreseeable future after a decision by TRSA to limit attendance to essential personnel only," Redin stated.

That applies to today's race meeting at Naracoorte which, at the time of going to print, was still going ahead..

## NEW ARENA FOR LOCH

SOUTH Australian racing industry participants will remember Graham Loch who was the head steward - with a no nonsense approach - for some years earlier this decade.

Loch then headed overseas to Macau for a racing administration role there but has now returned to South Australia and will continue his involvement as a steward in harness racing.

Ross Neal, CEO for Harness Racing SA, earlier this week announced the appointment of Loch as acting chairman of stewards for SA and commenced duties last Monday.

## ANOTHER NEW FACE

JOCKEY Zoe White is another new face to this state's riding ranks, arriving recently from Queensland in a bid to better her career.

White has one ride at Naracoorte today aboard Taksim Girl for Sue and Jason Jaensch in race four.

Looking for a couple of each way wagers on the program, may we suggest Brobak, resuming from a spell in race four and the emergency Denominator (who will get a run) in race seven.

## CUP WITHOUT THE BIG TENT

SINCE 1982 Coonawarra Cup day at Penola in early January has forged itself to become one of the major highlights of the racing year in the Limestone Coast.

It is the boutique meeting of our season in a confined setting with many visiting dignitaries gathering for a day of fun and frivolity.

When you think of Coonawarra cup day, the thing that immediately comes to mind is the huge vigneron's tent which dominates the inner sanctum of the course and caters for around 700 revellers on the day.

It is normally a sold out affair, however the big tent is already an early scratching for next January's meeting, a decision made by the Coonawarra Vignerons prior to the major COVID setback this week.

At this stage, and nothing is certain in this day and age, the Penola racing club are keen to have the smaller, traditional Cooper's marquee in an open air setting which can cater for around 150-200 people.

## PROVINCIAL PICKINGS

IF there was an award for the most travelled trainer within South Australia, then the Millicent based Dean Saxon would be near the top of the list.

The nomadic mentor is always on the road and made a successful trek to Murray Bridge last week by providing the winner of the final event.

Wouda Thought So (\$5) gave jockey Jason Holder a treble for the day, powering home to win the 1200-metre BM 54 handicap.

"He was originally with the Hayes stable and the owners then decided to move him on," Saxon stated after Wouda Thought So won his second race since joining his stable over 12 months ago.

At Strathalbyn on Wednesday, the five-year-old mare Fergie (\$3.20) was rewarded for recent consistency with a strong victory in the 1100-metre BM 52 handicap.

Fergie is trained at Naracoorte by Sue and Jason Jaensch and gave regular stable jockey Paul Gatt a double for the afternoon.

"We have had a lot of success with Gatty," Jason Jaensch said.

"He normally stays over when he comes down to ride in the Limestone Coast and then rides track work for us the next morning."

**CULT FOLLOWING:** Popular South Australian jockey Jamie Kah has taken Victorian racing by storm since transferring there.



# Youngsters up for the chance

THE Lakes Junior Singles Tournament saw big numbers flock to Olympic Park and the Gambier Tennis Club on Sunday for the annual tournament.

South East tennis coordinator Cassie Edwards said the event ran to plan, despite heat of the day and the numbers involved.

“We had great numbers in the A Grade boys - I think about 18 boys,” she said.

“We had 61 entries overall.”

Games began at 8.30am and ran through to 4.30pm, with the youngsters providing some entertaining contests.

“It was a long day for the children and we had to send some over to the Gambier courts because we had too many games to play,” Edwards said.

“But it all ran smoothly and there were some great results.”

While tennis has suffered for numbers in the senior ranks, Edwards said the juniors are as strong as ever, with the evidence in the numbers at the tournament yet again.

“Our junior numbers are good and our junior tournament is always well supported,” she said.

“The kids tend to love these tournaments.”



**A GRADE GIRLS WINNER:** Jess Stutley won the A Grade girl's division of the Lakes Junior Tennis Tournament on Sunday.

**A GRADE BOYS WINNER:** Zayne Young claimed the A Grade boy's honours in the Lakes Junior Tennis singles tournament on Sunday.  
Pictures: ELIZA COLE



**B GRADE BOY'S WINNER:** Jonte Collins.



**B GRADE GIRL'S WINNER:** Maggie Collins.



**C GRADE BOY'S WINNER:** Raf Rigopolous



**E GRADE GIRL'S WINNER:** Zara Cole.



**D GRADE GIRL'S WINNER:** Kiersten Cole.



# Port MacDonnell Men's Fours Invitational



- 1: DAY 1 GAME 1 WINNERS:** Eddy Smith, Ian VonStanke, Daryl Raneburg, Garry Widdison.
- 2: DAY 1 WINNERS:** Daniel Langdon, Strawb Masters, Glenn Wright, Bill Bremner.
- 3: DAY 1 RUNNERS-UP:** Don McGowan, Mick Jennings, John Matters, Peter King.
- 4: OVERALL WINNERS:** Chris Richards, Doug Murch, Neale Poulton, David Lack.
- 5: DAY 1 GAME 2 WINNERS:** Glen Tilley, Ian Ross, Dennis Clifford, Chris Earl (Absent Dave Reichelt).
- 6: SECOND OVERALL:** Eric Pitt, Ian Williams, Ron Garton (Absent Rob Crowe).
- 7: THIRD OVERALL:** Deane Wilkinson, Andy Ashby, Phillip Wilson Robert Corner.
- 8: DAY 2 WINNERS:** Des Moulden, Ian Moulden, Harry Childs, John Robinson.
- 9: DAY 2 RUNNERS-UP:** Bill Richards, Lance Fisher, Kel Butler, Danny Gaut (absent Paul Weir).
- 10: DAY 2 WINNERS:** Adam Wilson, Wayne Dowdell, Keith Dowdell, Gavin Rowe.
- 11: DAY 2 GAME 1 WINNERS:** Graham Ellis, Ron Ploenges, Garry Feast, John Schroder.

**TOP DAY ON THE GREENS:** Graham Ellis rolls down a bowl during the weekend's pennant fixture at the Mount Gambier RSL Bowls club.



# Open bowlers bounce back

MOUNT Gambier RSL Division 1 Open pennant bowlers bounced back from a disappointing defeat the previous round, with a resounding victory over Port MacDonnell on Saturday.

The RSL Red side showed its class with a 96 shot to 37 home victory, which resulted in a 16 point addition to their top-of-the-ladder position.

Strong wins came from all three skippers - Michael Fox 22/16, Strawb Masters 35/11 and Deane Wilkinson 39/10 confirmed their consistent bowling on the day.

Mount Gambier RSL Blue had a solid performance at Robe to defeat the home side by 20 shots. Skippers Rex Heins 25/23 and Ron Ploenges 37/18 won their rinks to record 14 points for the away side and cement them in fourth position on the ladder.

A narrow one-shot defeat for skipper Ralph Stafford 21/22 was the only loss on the day.

The Division 2 RSL also bounced back to winning ways with a 77-62 win at Kings-ton.

Only a top effort from skipper Graeme

Smiths' rink holding out for a 34/14 win was the difference as Ian Moulden 23/24 and John Spehr 20/24 were unable to get the victory.

Overall the side recorded 12 points and third place on the ladder.

Divison 3 travelled to Lucindale but were unable to overcome the home side, going down 62-72.

They recorded two points for their efforts, with Alby McIntyre's rink recording a 27/16 victory.

Noel Miller 21/24 and Des Moulden 14/32 had no luck on their rinks and remain fourth on the ladder.

Division 4 continued its run up the ladder with a nine-shot, 72-63 victory at Millicent.

Skipper Garry Burke continued his winning run with a 25/18 result and skipper Lindsay Moyle had a welcome 28/22 win to seal the 14-point win.

Tony Freeman's rink 19/23 had a hard tussle all day but hung in to enable the overall win.

The victory takes them to clear third on the ladder.

# Strawb loses locks for charity

WELL known Mount Gambier RSL Bowling Club identity Strawb Masters was the star of the show on last week as he agreed to have all his flowing locks shaved off for charity.

It is well known throughout the bowling world Strawb has made a habit of growing his hair long but after Friday's encounter with the clippers we are sure his new look will catch on.

Money was raised at the Club which will be donated to The Royal Flying Doctors.

The haircut was kindly executed by vice president Nancy Wilson.

Masters said it had been 18 months since his last cut.



**NEW LOOK:** Mount Gambier RSL bowler Strawb Masters will sport a new look on the greens after he shaved his head for charity.

# Big turnout in windy weather

WINDY conditions greeted 30 bowlers at the Millicent Bowling Club last week for the 2-4-2 competition.

The format was two teams of triples using three bowls.

The John Eldridge, Andre Reinders and skip Ian claimed the honours with a score of 33+21.

Garth Baker and Peter Scanlon were runners-up with 33+6.

Other winning teams were Peter Hyland/Bob Baxter 31+6, Terry Lonergan/John Scudds 31+4, Peter Dunncliff/Wayne Burris 31+4, Malcolm Wright/David Reichelt 31+4 and Alby Cecotti/Neil Whelan30+8.

**RUNNERS-UP:** Garth Baker and Peter Scanlon finished runners-up in last week's Millicent Bowls Club's 2-4-2 competition.



**WINNERS:** Ian Ross, Andre Reinders and John Eldridge claimed the honours in last week's Millicent Bowls Club's 2-4-2 competition with a score of 33+21.

# Mixed results in mid-week competitions

STRONG teams from the Mount Gambier RSL Bowling Club were recently invited to the two-day men's fours competition at Port MacDonnell, with third place claimed by the team of Deane Wilkinson, Andy Ashby, Robert Corner and Philip Wilson.

A women's team of Jane Crowder, Shirley McIntyre, Nancy Wilson and Julie Beaman went to Penola for its annual Invitation women's fours competition.

The team competed solidly but the day was cancelled after two games of 10 ends due to the adverse weather conditions.

Midweek pennant competition continued with a Thursday game between the two RSL Mount Gambier teams.

The Red team defeated the Blue team by eight shots.

It was a close affair with the Red rink skippered by Graham Crowder winning by 10 shots over the Blue rink skippered by Carmel McQuade.

Graeme Smith's Red rink was narrowly defeated by two shots by the Blue rink skippered by Lindsay Moyle.

The Red team secured the win 12-2.

They sit fifth and sixth on the ladder after five games, with the Blue team holding a one-point advantage.

Last Thursday's men's aggregate drawn competition was played with a 2-4-2 format.

Tony Freeman and Alan Hill were victorious for the day with a controlled display of bowling.

The Friday pennant was again a disappointment for the RSL Bowling Club's Division 1 Red team, who lost to a determined Port MacDonnell by an overall four-shot margin.

Again a strong display by Joy Bilney's rink with a nine-shot victory for two points for the day was not enough to save the match as Kym Franklin's rink went down by 13.

The defeat drops the Red team down to fourth on the ladder.

The Division 1 Blue team had a good win at Millicent with both skippers gaining wins for their rinks.

Diane Adams was victorious by three shots and Eileen Cruise by 14 to bring home a maximum of 14 points.

They remain sixth on the ladder.

More misery for the Division 3 team who hosted Port MacDonnell but were unable to win any of the rinks, with skippers Helen Moulden and Wynne Turner losing out by 11 and seven shots respectively.

They remain on the bottom of the ladder.

# Mother Nature chimes in

THE Penola Bowling Club held its Ladies Invitation Fours in hot conditions recently and due to the weather only two games were played.

Naracoorte RSL claimed the honours, with Millicent runner-up.

The Friday pennant teams had a good day on the greens with all three teams victorious.

Division 1 defeated Kingston by 35 shots 55-20, Division 2 had an excellent win over Naracoorte RSL by 43 shots 68-25 and Division 3 won well over Millicent by 30 shots 62-32.

Saturday's Open Division 2 had a good win over Naracoorte by 27 shots 85-58, Division 3 lost to Millicent by 34 shots 58-92 and Division 4 had a good win over Lucindale by 40 shots 99-59.

On Sunday in warm and windy conditions The Men's B Grade Singles were played, with Bruce Brodie taking the title over Don Messenger.

Like all other sports in the state, bowls has now been suspended due to the COVID-19 pandemic.



**GAMBIER HOTEL CHAMPION OF CHAMPIONS:** Scott Fleming (B division), Dougal Simson (AA), Andrew Ryan (A).

## Effort and accuracy

WITH an enthusiastic effort and superb accuracy Dougal Simson dominated the three events at the Mount Gambier Gun Club to win all and claim the high gun honour.

It was Simson's first shoot at the club for some time, with the COVID-19 restrictions previously preventing him from crossing the border into South Australia.

But the absence did not affect his accuracy, as he finished the day with an impressive total of 163/165 to claim the top honours.

The Auis Car-Truck Rentals Club 25-target double barrel championship was first up in fine shooting conditions.

Simson won the overall and AA honours with a score of 47/47 to edge out Andrew Hoare with 46/47.

Greg Grant claimed A division with 37/38 from Brian Spring with 36/38, while Scott Fleming shot 28/29 to win B division from Daniel Ashby with 27/29.

In C division Peter Klieve shot 35/37 to claim the win from Rob Marcato with 34/37.

The Gambier Hotel 30-target champion of champions was shot keenly, with Simson claiming the AA honours with 49/50, ahead of Max Medhurst with 48/50.

Andrew Ryan (49/50) claimed the A division honours from Dale Robertson (47/50), while Fleming (45/50) won B division from Stuart Bowd (44/50).

In C division Andrew McKinnon shot 45/50 to claim the win from Mick Rudd with 41/50.

The Di Giorgio Family Wines 30-target

pointscore championship was again shot with high accuracy and again it was Samson who claimed the honours.

His 89/90 was enough for the AA win ahead of Stephen Chambers with 87/90.

Ryan won A division by a reasonable margin, with 86/90, ahead of Robertson (81/90).

Ashby (88/90) won B division from Gerald Bourchier (87/94), while Declan Wright just claimed C division with 88/90 ahead of Ben Kentish with 81/90.

Samson was a convincing winner of the South East Autotrade high gun award with his total of 163/165 far too strong.

The next competition for the club will be the Christmas shoot on December 12 followed by a barbecue for all members.



**DI GIORGIO FAMILY WINES POINTSCORE CHAMPIONSHIP WINNERS:** C division winner Declan Wright, Daniel Ashby (B), Dougal Simson (AA) and Andrew Ryan (A).



**BLACK CROW CLUB:** Andrew Ryan receives the Black Crow pin from Mount Gambier Gun Club president Andrew Hoare.



**AUIS CAR RENTALS CLUB DOUBLE BARREL CHAMPIONSHIP:** Scott Fleming (B division), sponsor Charlie Simson, Peter Klieve (C), Dougal Simson (AA), Greg Grant (A).



**TOP TWO:** Bruce Brodie claimed the Penola Bowls Club men's B Grade singles over Don Messenger.

## After tight finals, third straight for Sykes

QUALITY bowling was a feature of the recent 100-up at the Robe Bowls Club, with Dean Bugoyne and Jo Sykes the winners in their respective competitions.

For the women, Tracey Gray defeated Rosemary Williams and Kerrie Boyd to make the final, while Sykes defeated Bronwyn Matthews and Helen Lynch.

Sykes was forced to work hard for her third straight 100-up title after a tight tussle with Gray in the final.

In the men's competition, Jim Grey defeated Stephen Phillips and Ken Smith to book his berth, while Burgoyne defeated Rob Lawrie and Doug Baker.

Burgoyne was too strong in the final and

claimed the win.

In other bowling news at Robe, Thursday social bowls saw 21 players grace the greens.

There were two two-game winners on 52 points and the overall winners on 54 points were Ali Douglas and patron Vic Dawson.

The Friday pennant saw both Division 2 and 3 play at Naracoorte.

Both divisions won one rink and lost one to go down overall.

Naracoorte claimed Division 2 with 12 points, 47 shots to Robes 2-43.

Judy Bermingham, Barb Brown, Pam Robinson and Helen Dawson won 28-17 against Bev King's team and Valma Jennings's team

lost 15-30 against Chris Murphy's team.

Naracoorte claimed Division 3, 12-48 to Robe's 2-39.

Jan Fisk, Rosemary Williams, Chris Davison and Nesla Boundy had an exciting game to win by one shot over Jean Biggins team 23-22, while Helen Lynch's team lost 26-16 to Denise Amey's team.

Fine weather turned up for the Open pennant on Saturday, with Division 1 playing Mount Gambier RSL Blue and Division 4 against Port MacDonnell.

Division 1 only managed to win one rink, with the final score Robe 2-63 to Mount Gambier RSL 14-83.

Peter Roachock, Pat Lynch, Peter DeLaine

and Errol Jennings managed to win by one shot 22-21, Peter Gregory's team lost 18-37 to Ron Ploenges team and Harold Manton's team gave away a four on the last end to lose 23-25.

Division 4 had another good win- Robe 14-82 to Port MacDonnell 2-61.

Dean Woodward, Paul Truelove, Ross Denning and Trevor Wagner won 24-14 against Kevin Norman's team, Ali Douglas, Dean Nankivell, Mark Murphy and Stephen Phillips had a big 41-16 win against Jenny Tilley's team and David Robinson's team lost 31-17 to Cheryl Doddridge's team.

The club will hold its Christmas party on December 12th, along with a home match for Open pennant.

# Bilney backs it up

DARREN Bilney has again shown he is one of the top golfers in the region as he claimed the prestigious Wayne Scutter Memorial Championship at the Blue Lake Golf Club.

The annual event honours the contribution of long-standing president and committee-man Wayne Scutter and due to its popularity, tee times were split between a morning or afternoon shotgun start with a capacity field of members and visitors.

Bilney has tasted plenty of success at the links course and and brought his A-game again this year.

The defending champion is one of the few golfers in the region with a positive handicap (+1) which meant he had to not only par every hole on the course, but had to birdie the par 3 fifth hole to play to his handicap.

Returning a score of 68 +1-69 he was once again a deserved winner.

Surprisingly he even had room to throw in a double bogey - on the 17th hole - but there were enough birdies on the way to counter that.

Bilney was a clear winner from the minor placegetters which included local members Trevor McLean and Brad Talbot, both finishing on 72.

The event also recognises the best handicap score and McLean (72-7-65) will now have his name etched on the trophy for the lowest handicap score after his fine round.

With the course understandably set to the hardest conditions, McLean had splits of 37 and 35, with birdies on the 10th and 15th holes for a well-deserved win.

As well as hosting the “Scutter” the club also held its regular stroke competition.

Brett Perryman survived a scare on the benign 11th hole with a double bogey to record a win in A Grade with 74-7-67.

Perryman has started to reap the rewards of his hard work, evidenced by his birdie on the 15th hole which almost got him back to square for the back nine.

There was a count-back needed to separate second and third, with Talbot and Bilney tied on 69.

Another player who is continuously analysing his game, Talbot got the decision after a better score over the last six holes.

His talent was on show early after starting par, birdie, eagle, but tree trouble on the 14th almost brought him undone.

Bilney added to his trophy collection with third place.

Scoring was also hot in B Grade with Stephen Kamphuis showing consistency goes a long way towards success in golf after his round of 83-15-68.

While he did not set his scorecard alight with spectacular golf, he also did not get into trouble and returned splits of 41 and 42 to take the win.

On the other hand, second-placed Roger Gale was the opposite, with some exquisite golf starting off with a birdie on the first hole to also find tree trouble on the 15th which almost ruined his round.

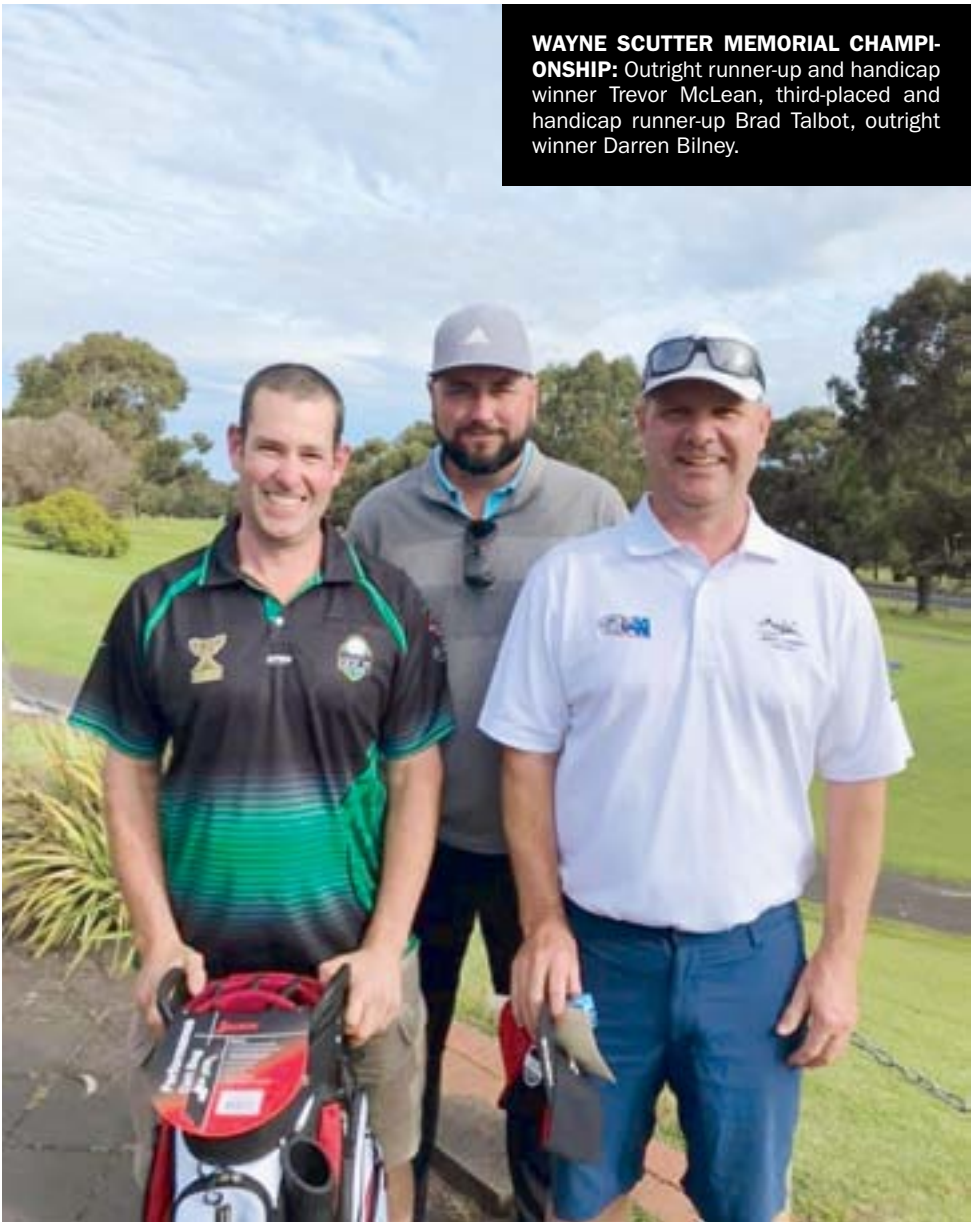

**WAYNE SCUTTER MEMORIAL CHAMPIONSHIP:** Outright runner-up and handicap winner Trevor McLean, third-placed and handicap runner-up Brad Talbot, outright winner Darren Bilney.

Unlike Kamphuis, Gale had splits of 38 and 48.

Brett Lewis (89-18-71) also found trouble regularly but his string of three opening pars on the back nine helped him secure third place.

Fighting hard right to the end for outright handicap honours Michael Millhouse had to settle for the C Grade win, falling just one stroke adrift of McLean.

The popular golfer showed his underlying potential with a run of pars towards the end of the front nine and he kept that momentum going with a 47 off the stick on the inward nine for a comfortable three-stroke win.

Ross McMahon would have been eyeing off a bigger prize than second after his run of pars on the opening three holes but a couple of double bogeys saw him slip back in the field.

There was a tight tussle between Mark Ferguson and Geoff Munt for best net score in C Grade after both finished on 91.

Ferguson finally got the nod after surviving one of the tightest count-backs seen in a long time.

Both players were locked together after the last nine, last six, last three and last one, with the final decision going back to hole-by-hole.

Due to the number of entries there was a larger than normal ball rundown with players scoring 72 or better claiming a prize.

Other prize winners on the day  
Men's Veteran Scratch winner - Chris Price 80; Ladies Veteran Scratch winner - Di Perryman 90; Long Drives on the fourth hole: A Grade Darren Bilney, B Grade Derek Sargeant, C Grade Michael Priestly, Ladies Fiona Punton; Long Drives 18th: A Grade Daniel Christian, B Grade Kevin Stark, C Grade Geoff Munt, Ladies Anna McGregor; NTP's: A Grade Tony Steen, B Grade Colin Stratford, C Grade Shaun Martin, Ladies Fiona Punton; Pro Shots: Fifth hole Tim Smith; 16th Fiona Punton.

## Mid-week relief for keen golfers

BLUE Lake Golf Club head green keeper Dan Christian was able to offer the mid-week players some relief in the course set-up after a number of prestigious events recently saw maximum tee placements.

A good field of over 50 took advantage of the offer and most returned scores under or close to their handicap.

Ian Bown has not taken long to acclimatise to a low single figure handicap after his initially belief it was impossible to play to it.

He belied that with his round of 72-6-66 to take out the main prize.

After finding trouble on the difficult fourth hole where he registered a double bogey, Bown then put his head down and showed why the handicapper does not lie.

Two birdies on the inward nine for a 34 off the stick was sufficient proof.

Close behind was Brett Lewis who finished one stroke adrift with a net 67.

Lewis would love to play his first and last holes again and could have easily taken seven or eight strokes off his round if he played them to par.

Luckily he already had enough credits over the back nine to see off David Vine, David McKenzie and Chris Hoggan who all finished tied on 67.

Vine (89-22-67) eventually got the bronze medal after the four-way count-back.

Players had to shoot under their handicap to secure a ball prize.

## Blue Lake Golf Club quarter-finals results

CLUB Championship quarter-final results

A Grade: A. Williams d T. Little 3/2; T. Bates d M. Dedonatis 2/1; T. McLean d C. Price 4/3; D. Christian d B. Talbot 19th.

B Grade: D. Adkins d M. Olle 4/3; K. Ransom d M. Markiewicz 3/1; K. Stark d G. Von Duve 4/2; B. Papps d J. Ploenges 19th.

C Grade: B. Vawser d R. Armstrong 3/2; R. Jewell d R. Lingham 19th; D. McKenzie d M. Ferguson 3/2; R. McMahon d B. Pudney 2/1.

## Fruitful visit to Blue Lake for Anna

VISITORS were welcomed to the Blue Lake Golf Club women's stroke competition on Saturday and it was Penola's Anna McGregor who prevailed in the trying conditions.

McGregor (111-42-69) made the most of her handicap to hold off a chasing pack of local members including Di Perryman and Jo Ashby.

McGregor had consistent splits of 56 and 55, with her par on the 11th hole showing she has the ability to score heavily.

Perryman took out the best gross score of the day with her 90 off the stick (90-20-70) to add to her prizes.

A disappointing double bogey on the last hole cost her in her chase for the win.

Ashby managed to stay out of the bushes and on the fairway for her 93-21-72 third place.

## Mother Nature takes control of proceedings

LAST week's Blue Lake Golf Club women's competition was delayed by the weather, with a storm rolling in which caused a rethink of proceedings.

After a coffee and a discussion a decision was made and a small contingent decided to play after the storm had passed and the stableford competition was completed in humid conditions.

A count-back was required between Helen Stratford and Geraldine Scott who both carded 34 points, with the former winning.

Scott had a remarkable three chip-in “ferrets” off the green, one resulting in a birdie-two on the par 3 fifth hole.

Third place went Lynda Nannings for her 33 points.

A reminder that the BLGC 2020 club presentation night is tonight.

Contact the club for further details.



**DECISION MADE:** Jo Grogan, Helen Myers, Lyn Gill, Helen Stratford, Lynda Nannings and Geraldine Scott were part of a small group who braved the unstable weather conditions at the Blue Lake Golf Links last week.



**TOP OF THE LIST:** Jim Peglar finished top of the leaderboard after a solid afternoon round of golf at the Attamurra course last week.

# Cat out of hub and back into the swing

NOT only was time spent in the Geelong Football Club's Queensland hub good for his footy, it also helped Brad Close improve his golf game.

With members of the Cats squad looking for things to do in their downtime, Close was among a group of about 10 players who tried out some of the Glitter Strip's golf courses.

Now back in Mount Gambier having a break before pre-season training starts next month, the 22-year-old showed he had not wasted that opportunity by leading the field in Saturday's stableford competition at the Attamurra layout.

Playing off a handicap of 23, Close notched 24 points from an excellent front nine before adding another 19 on the back to finish with 43 points, three clear of runner-up Lachlan Rees.

"I played a little bit of golf growing up here, but not much," Close said.

"When we were in the hub a group of us played a couple of times a week on some different courses on the Gold Coast - mostly at Royal Pines on the Blue Course.

"Lachie Henderson was probably the best

player and Tom Stewart hit them alright as well."

Close, who made a memorable debut for the Cats against Fremantle in round eight by booting a goal with his first kick in the AFL, played well enough in his eight games to win the club's best young player award.

He will have a short block of training back in Geelong from December 7 before a three-week break over Christmas.

"If things work out with the virus I'll be able to come back and play a bit more golf then," the former North Gambier junior said.

Reluctant to talk up his game despite Saturday's win, he did admit he was surprised by how well he played.

"I was having a blinder through the first 10 holes," Close said.

"I hit it well off the tee and my chipping and putting was pretty good."

In fact he had 27 points after his first 10 holes, with pars on the first, second, fourth, sixth, seventh and 10th, before a pick-up on the 11th.

He bounced back with another par on

the 12th to move to 31 points before playing steadily to add another dozen on the final six holes.

His 43 points saw him take out C Grade from Rees, while Bryan Pink came in with 39 points from his 10 handicap to win A Grade from club president Trent Eitzen on 37.

Garry McCormack led the way in B Grade with 38 points, edging out Gary Button on 37.

Last Thursday's men's stableford competition turned into a battle between three of the veterans at the Mount Gambier Golf Club.

Playing in the morning group, retired farmer Peter Ewer looked to have claimed his first win since relocating to Mount Gambier from Kingston in June with a solid 41 points.

But it was another farmer in Jim Pegler who grabbed top spot on the leaderboard after notching 43 points in the afternoon group.

The 66-year-old, hampered by a bad back recently, visited his physio before his round and the result - his best score in three years.

In third place on a count-back was the club's oldest player Eric Roughana who turned 94 earlier this month but belied his age with a credible 41 points.

## Millicent win for Ferguson

THE Millicent Golf Club held a men's stableford competition last Thursday, with 24 players competing.

Andrew Ferguson claimed the 18-hole honours with 39 points, ahead of Tony Bowering 36 with on a count-back from Doug Lang.

The nine-hole competition was played on the back nine, with Terry Chant the winner, from Logan Palmer and Andrew Ferguson 19 all on 19.

In the ball Run down Phil Hunter finished with 35 on a count-back from Mick Pedler.

Nearest to pins on the par 3 holes went Lance Chambers on the third, Matt Chambers on the fifth and Herman Vanderheul on the 13th.

The 17th was not hit.

An eagle on the par 5, 10th hole went to Ferguson.

Saturday's men's stableford saw 46 players take to the course, with Phil Thrussell taking the A Grade win with 43 points, from Jason Walters with 38.

B Grade went to Trevor Atkinson with 36 on a count-back from Mark Pilmore.

Ian Todd won C Grade with 35, from Joe Rayson on 4.

Ball winners were Ian Greenwood 36, Matt Chambers 36, Vyv Bennison 36, Ben Golding 35, Terry Chant 35, Owen Merrett 35, Andrew Ferguson 35.

Nearest to pins on the par 3 holes were won Jason Wesolowski on the third, Anthony Driessen the fifth, Graham Warren the 13th, Mark Pilmore on the 17th.

Birdies on par 3 holes were claimed by Allan Schultz on the third, Anthony Driessen the fifth, Graham Warren the 13th, and Martin Cameron on the 17th.

Virginia DeDonatis claimed the women's stableford competition with 32 points.

## A chip in for eagle

DENNIS "Shina" Smith set the scene for the Veterans Golf in the last round at the Attamurra golf course among a field of 67 keen participants.

Smith teed off his first shot deep down the fairway on the par 5 first hole, put his second on the back behind the green, then canned the chip for an eagle.

He then doubled the next two holes before settling down and finishing the day with a credible 36 points, but winning nothing else.

In first division David Douglas was one of four players with 40 points, winning the count-back from John Millhouse and John Shirley, with Rob Harkness missing out.

In second division Alan Chalk won with 41 points from the wily Roy Mitchell on 40 and Bob O'Connor, just starting to come good, with 38 on a count-back from Peter Edwards.

The Ross Orchard trophy went to Russ Lingham and Colin Rex and the ball rundown was to 32 points.

Nearest the pins went to Jim Hyland and president Ian Regnier who also claimed the Scotch.

# Tight contest in softball

THE weekend's softball competition was a mixed round, with big wins and one classic contest.

Concordes white took on Demons in the late game and hoped to take advantage of the absence of Montana and Mackenzie Millard.

As it panned out it was the match of the round, with a close finish and an entertaining come-from-behind win by Concordes.

Demons came out of the blocks firing, scoring four runs in the first innings thanks to hits from Sharma Beck and Kelly Morale.

Morale took on the pitching duties for Demons and was excellent early on, backed up by ball magnet Cody Manning at shortstop.

Kate Altschwager got the first hit on the board for Concordes but tight fielding by Demons kept the score at nil.

Billie Jones pitched her heart out for Concordes and had two great innings, drawing out multiple ground balls to shortstop Jo Hopgood who was able to make the plays.

Emily Sutherland took a great catch at left field to deny Hayley Burner a hit.

Demons scored four in the next innings when Burner hit it over Sutherland's head, as well as safe hits to Manning and Sarah Nieuwenhuizen.

With the score at 8-1 it looked done and dusted but Concordes had other ideas and provided a grandstand finish, scoring eight runs in the last innings thanks hard hitting across the board and two big hits from Jones which resulted in four RBI's off her own bat.

Concordes then just had to hold Demons to win the game and they did just that, thanks to a pick off at second executed perfectly by catcher Sam Brown, an induced pop up fly off the ever-dangerous bat of Manning and a strike out by Jones to seal a great 9-8 win.

Manning had three safe hits for Demons in her first game back for the season but the day belonged to Jones whose effort in the last innings got her team over the line.

Earlier the weekend began as a one-sided affair, as Wanderers showed all their might with the bat for a 19-0 win over Concordes United.

The safe hits flowed freely, with multiple hits to Jo Hart (3) and Em Hart (2), along with single hits to Cathy Whiting, Sarah Moretti, Teresa Hatch and Belinda Bonney.

The highlight of the day was a triple to youngster Lily Clifford-Finch, which highlighted why she is one to watch for the future.

Concordes United battled hard, with two safe hits to Sarah Thomson and Daniela Waters coming on to pitch well for her side.

Warriors Softball Club was excited to have two teams registered this season, with a number of new faces to the sport.

It was a big 19-4 win to Blue but an impressive effort from both sides.

Whites jumped out of the blocks and showed ominous batting form with a lead-off triple to Justine Koop, who was scored by league MVP Sarah Polderman's double.

The runs kept flowing for Whites as Taylor Wilsmore and Bri Dunn crossed home plate off a Clare Chaplin single to centrefield to end their innings with four runs.

Blues' Mel Chuck shut down the Whites innings to show her class fielding at third base.

Blues responded with five runs, with the highlight a home run hit to right by Warriors legend Nicole Vause.

Polderman took the weight of pitching responsibilities for White and finished the inning with three strike outs.

Blues then held strong in the field, playing without a single error and giving up only three more safe hits over the remaining four innings - two to the ever-consistent Polderman and a line drive single to Dunn.

Whites newcomers Bec Cornish and Lyn-dall Feast put good bat on ball, while Alison Schultz had another solid game at second base for Blues.

Bec White was solid at first base and also showed strength and patience in the batting box.

Vause was outstanding with three safe hits, Schultz had a great shot to right, as did Kirsty Young and Angela Queale.

White and Leyna Bruggemann chipped in with a hit each.

Polderman persisted for Whites and struck



**BIG JOB:** Sarah Polderman took on the weight of pitching duties for Warriors White and struck out six Warriors Blue batters along the way, then was named best and fairest for her club in a COVID-19 delayed presentation.



**ON TARGET:** Leyna Bruggerman delivers a pitch on Saturday at Blue Lake Sports Park.



**EYE ON THE PRIZE:** Justine Koop looks to put bat to ball during Saturday's round of softball at Blue Lake Sports Park.

Pictures: TREVOR JACKSON

out six Blues batters before rightfully claiming Whites best and fairest award in a COVID-19 delayed Warriors presentation for season 2019-20.

Erin Chaplin was runner-up best and fairest for Whites, with Koop claiming the batting award.

Blues were pleased to finally see Vause awarded best and fairest for her impressive 2019-20 season, with Simone MacDonald runner-up.

Kelly Doyle received a well-deserved best team person for her consistency in playing across different fielding positions, willingness to fill in for Whites, umpiring, working in the canteen and assisting with working bees - all with a smile on her face.

## Mount Gambier softball results

WANDERERS 19 d Concorde United 0. Safe hits: Wanderers - J. Hart, E. Hart 3, S. Moretti, C. Whiting, T. Hatch, B. Bonney, L. Clifford Finch 1; Concordes United - S. Thomson 2, D. Jones, B. Jones, D. Waters 1. Warriors Blue 19 d Warriors White 4. Safe hits: Warriors Blue - N. Vause 3 (1HR), L. Bruggemann, B. White, K. Young, A. Queale,

A. Schultz 1; Warriors White - S. Polderman 3, B. Dunn, J. Koop, T. Wilsmore, C. Chaplin 1. Concordes White 9 d Demons 8. Safe hits: Concordes White - B. Jones, K. Altschwager 2; Demons - C. Manning 3, S. Nieuwenhuizen 2, K. Morale, S. Beck, H. Burner 1.

# Career on track in USA

YOUNG Mount Gambier basketball player Isabella Stratford is set to make her mark on the game with a full scholarship at California State University Fullerton.

The opportunity came after years of hard work both here in the Limestone Coast and further afield in Adelaide and Bendigo.

Stratford began her career as a junior Laker and has fond memories of that time.

"I remember being selected for the Lakers in U12s," she said.

"It was sent in the mail and I remember opening it.

"It was the first team I had tried out for."

Stratford later spent time playing in the Adelaide Premier League and earned the opportunity as a development player for the Bendigo Spirit in the WNBL.

"It was great to see how true professionals

operate within the team and what extra work they put in," Stratford said.

"Tracy York has really played a massive role in my development through giving key opportunities even as much as actual playing time in the WNBL which I didn't expect as a 17 year old."

Stratford's opportunity in the USA came from the assistant coach, Jodi Page, at California State being an Australian who follows the talent here closely and had her eye on Bella from a young age. After a visit to the college in October last year Stratford decided to commit.

"The recruitment process was fun but it was a relief when I accepted the offer," she said.

The process of heading over to the USA was delayed due to COVID-19, the previous season was cancelled and no one was allowed on

campus due to the restrictions.

However, Stratford has now made the trip across and is happy to finally arrive.

"I have had plans to go to college since I was in year six," she said.

"So it's been a pretty long time coming."

Stratford's father Dan - a long time Mount Gambier Lakers junior coach and well known member of the sports community in Mount Gambier - has been a positive influence on his daughter's basketball pathway.

"I have been going to America with dad who started the US trips at Tenison Woods College since I was four, so I learned about American basketball and college pathways through those experiences," Stratford said.

"I'm so grateful for my dad and all his help through the recruiting journey too."

## Rd 3 results for Millicent and District

### Millicent and District cricket

RENDELSHAM 10/111 (Z. Jones 32, E. Bowman 23; H. Armfield 5/16) d Robe 10/53 (A. Thompson 4/23, J. Henschke 3/25).

Millicent 8/141 (J. Haines 52, M. Gibson 35; J. Cushion 4/23) d Kingston 10/107 (C. Watson 30, C. Watts 25; C. Watson 3/15).

Furner/Beachport 5/181 (J. Bateman 104, G. McGrath 31; B. Watson 2/17, G. McGrath 2/18) d Millicent Footballers 8/174 (J. Varcoe 36 ret; S. Dickinson 2/24, J. Hales 2/27).

# Fund relief for sporting groups

THE City of Mount Gambier has announced its Junior Sports Assistance Fund will waive membership fees for member organisations in 2020/2021 to provide financial relief and help sporting clubs focus on rebuilding after the COVID-19 pandemic affected activity.

Affiliated sporting organisations contribute annually to the fund based on a formula determined by the committee.

To assist the sporting community, the committee endorsed a recommendation to waive member contributions for the 2020/2021 financial year, totalling \$8,500.

"It has been a very challenging year for many of our sporting groups and the fund is pleased to reduce some of the financial bur-

den these clubs are carrying due to reduced or no activity," fund presiding member Christian Greco said.

"The implications associated with the COVID-19 pandemic and the tiered shutdowns of activities has had an immediate impact on our sporting community."

The move has been well received by the sporting community, with Basketball Mount Gambier writing to the fund to express its appreciation.

"This is a considerate gesture and we appreciate the committee thinking of sporting clubs that have struggled in this trying time," administration officer Teresa Stewart said.

The fund currently has 17 sporting organisations as formal members and has distributed more than \$490,000 to junior sports persons and coaching clinics since its inception in 1988.

"We are thankful to our members organisations for their ongoing support in growing the fund to assist local athletes and we hope this gesture assists clubs to move forward successfully," Cr Greco said.

**RELIEF OFFERED:** Junior Sports Assistance Fund committee member Jeanette Elliott and presiding member, councillor Christian Greco were pleased to announce a fund relief for members.



## SPORTSQUIZ

1. Who was the 2020 US Open women's singles champion?

2. Name the five English cricket venues that hosted the 2019 Ashes series.

3. Which English professional snooker player is currently ranked number one in the world?

4. Which soccer team failed to qualify for the 2018 World Cup, the first time it had not made the tournament since 1958?

5. Which team did the Melbourne Vixens defeat 66-64 in the 2020 Suncorp Super Netball grand final?

6. The 2020 Tri Nations Series is contested between which three countries?

7. Which country hosted the 2019 FIS Alpine World Ski Championships?

8. Who won the 2020 Brownlow Medal?

9. Which soccer team won the 2020 UEFA Champions League final?

10. Which American Thoroughbred racehorse won the 2020 Pegasus World Cup?

11. Which team did New Zealand defeat in the final of the 2017 Women's Rugby World Cup in Ireland?

12. Who is the highest ranked Australian male golfer as of November 2020?

13. Which nation won the 2019 Rugby Championship?

14. Who won the men's 100 metres at the 2019 World Athletics Championships in Qatar?

15. Who won the 2020 AFL Coleman Medal?

16. Which team won Major League Baseball's 2020 World Series?

17. Which sailing team won the 2017 America's Cup?

18. Who did Sofia Kenin defeat to win the 2020 Australian Open women's singles title?

19. Which horse won the 2019 Melbourne Cup?

20. Who won the 2020 Women's London Marathon?

21. Which tennis player won a record 13th French Open singles title this year?

22. Which country won the 2019 Rugby World Cup?
- 

Lewis Hamilton



Naomi Osaka

1. Naomi Osaka. 2. Edgastone, Lord's, Headingley, Old Trafford, The Oval. 3. Judd Trump. 4. Italy. 5. West Coast Fever. 6. Argentina, Australia and New Zealand. 7. Sweden. 8. Lachie Neale. 9. Bayern Munich. 10. Mucho Gusto. 11. England. 12. Adam Scott. 13. South Africa. 14. Christian Coleman. 15. Tom Hawkins. 16. Los Angeles Dodgers. 17. Team New Zealand. 18. Garbire Mungunza. 19. Vow And Declare. 20. Bridgit Kosgei. 21. Rafael Nadal. 22. South Africa. 23. Perth. 24. Tyler Murray. 25. Tayla Harris. 26. Mercedes-AMG Petronas Motorsport. 27. South Korea. 28. Petra Kvitova. 29. Liverpool. 30. Las Vegas.



**ON THE BALL:** Federal's Alex Pearson looks to hit one out of the ground during Saturday night's Division 1 baseball fixture. Pictures: **TREVOR JACKSON**

# Teams home with big wins

BIG victories dominated the weekend's baseball rounds, as Tigers and Central were easy victors.

In the first game - played at Millicent - the travelling Tigers were simply too strong and established a winning lead at the top of the second inning.

Tyler Horrigan found himself at first on a wild throw, Matt Thompson drew a walk, another error saw Karl Ransom on board and both Levi Morton and Joe Sims walked.

Horrigan, Ransom, Morton and Sims all scored on wild pitches, while Thompson was batted in with Sims' walk.

The run spree continued when Brayden Morton singled to centre-field and crossed the plate when Garth Ransom's hit forced a fielder's wild throw.

Horrigan picked a walk and both he and Ransom scored on Matt Thompson's safety before Millicent finally wrapped up the inning.

The home side scored its only run in the bottom of the third inning when Anthony Mutton's big hit to left-field was put down and he advanced to home on Nick Pink's safe-hit, also to left-field.

In the top of the seventh Karl Ransom was hit by the pitcher and came home on Garth Ransom's hit into an error.

In the top of the ninth Tigers added their 10th and final run to the scorebook.

Jo Sims was hit by another pitched ball and crossed home on Brayden Morton's hit



**FINE TOUCH:** Central's Dylan Chuck uses his smarts to try to conjure up a run in Saturday night's Division 1 baseball fixture.

into an error for a 10-1 win.

Of the 11 runs scored in the game only four were earned and the game was not dictated by the batters, with only eight safe-hits between the two teams.

In the late game at Blue Lake Sports Park Central invoked the two hour mercy rule on Federal.

The Magpie line-up took a shine to two

second-string pitchers who gave Alex Reppin a night's rest.

Central's number one pitcher Dylan Chuck also had the night off.

Against back up pitching, Federal opened the scoring in the first inning when Alex Pearson singled to centre-field and scored on Tom Rundle's sacrifice fly to left-field.

Nathan Meinck and Kyall McClean both picked walks, with Meinck scoring on Dylan Gull's safety.

McClean crossed on a pitcher's balk.

Brock Keding also walked and Koby Chant was aboard from a fielder's choice.

Both these players scored on a wild throw from a hit into the infield giving Central a four to one lead at the end of the first inning.

In the second, both Meinck and McClean were both again thrown walks, Dylan Chuck hit into a fielder's choice which allowed Meinck to score.

McClean and Chuck both crossed home on Brock Keding's three-bagger to centre-field.

Keding was then batted in by Ethan Chuck's sacrifice fly to right-field.

Reppin added Federal's second run in the top of the third after he picked a walk and scored on Matt Nicholls sacrifice fly to centre-field.

Safehits to Central batters Meinck, McClean and Chuck saw those three all batted in, with Keding adding the fourth run for the inning when a wild pitch went through to the backstop.

The game was put beyond doubt in the bottom of sixth with the Magpies scoring a further five runs and with the two hour mercy limit passed, Central claimed the win 17-2.

# Mount Gambier and District Baseball results

**DIVISION 1:** Tigers 10 d Millicent 1. Safe hits: Tigers - J. Foster, B. Morton, T. Horrigan, M. Thompson, K. Ransom 1; Millicent - N. Pink 2, D. Pink 1.

**Central 17 d Federal 2. Safe hits:** Central - D. Chuck, D. Gull 3, K. McClean, K. Chant, A. Ridding 2, N. Meinck, B. Keding 1; Federal - A. Pearson, T. Rundle 1.

**Division 2:** Central Magpies 6 d Tigers 5. Safe hits: Central - B. Braithwaite 2, J. Chuck, K. Bowd, C. Muller 1; Tigers - G. Ha, T. Burner 1.

**Central 16 d Federal 2. Safe hits:** Central - B. Sturges 3, M. Cutting 2, B. Lynagh, D.

Scheidl, L. Tilley, B. Green, L. Kent, J. Aston, L. Ridding 1; Federal - R. Hutchesson, M. Moody 1.

**Division 3:** Central 11 d Federal 2. Safe hits: Central - D. Chant 3, J. Cozzi, D. Cutting, S. Page, S. Frankenburg, H. Meinck, B. Jones 1; Federal - A. DeNys 3, B. Kroon 2, A. Hughes, L. Gale, J. McAdam, M. DeNys, M. Potter, M. Moody 1.

**Naracoorte 7 d Tigers 5. Safe hits:** Naracoorte - T. Paech 3, A. Cross 2, K. Keeping, B. May, A. Fox 1; Tigers - L. Edwards, M. Thomson 1.

**Millicent 11 d Central Magpies 6. Safe**

**hits:** Millicent - C. Harris, S. Wangan- een, P. Altschwager, D. Pink 2, S. Woods, S. Humphries 1; Central Magpies - L. Patching 3, A. Crouch, N. Crouch 2, S. Henschke, R. Peters, B. Stephenson 1.

**Junior League:** Tigers 20 d Central Magpies 0. Safe hits: Tigers - C. Scott, J. Mee, O. Gregory, K. Kermond 2; Central Magpies - B. Berkefeld, O. Earle, S. Ruwoldt 1.

**Central 14 d Federal 7. Safe hits:** Central - B. Walkom 2, M. Ruwoldt, A. VonStanke, J. Harten 1; Federal - A. Lynch, M. Davis 1.

**Little League:** Central 13 d Federal 4. Safe

hits: Central - L. Brierly (HR) 3, C. Smith (HR), J. Walkom 2, A. Hitchen, J. Harten, I. Brierly, C. Kilpatrick 1; Federal - M. Pearce 2, J. Carey 1.

**Tigers 11 d Millicent 3. Safe hits:** Tigers - W. Humphries 2, H. Elletson, L. Seager, D. Polkinghorne 1; Millicent - J. Garner, M. Cushion 1.

**Minor League:** Tigers 7 d Central 6. Safe hits: Tigers - H. Thomson, T. Dumigan, B. Reichelt 2, F. Tarr, J. Humphries, A. Bros, J. Lennon, T. Clark 1; Central - C. Ruwoldt 2, J. Lynagh, A. Walker, A. Maidment, J. Dempsey, R. Hopgood, O. June 1.

# Virus hits sports hard

## TREVOR JACKSON

trevor.jackson@tbwtoday.com.au

THE unfortunate news came this week all sport in the state is currently on hold for two weeks while the latest COVID-19 outbreak is monitored in Adelaide.

It seems along way from the Limestone Coast but it is a government order and must be adhered to.

Baseball, tennis, bowls, basketball - and the list goes on - are all obviously affected by the latest shut down.

For the Borderline Speedway it is a real blow, after last season was cut short and the opening event of 2020-21 - which was set to take place on Saturday, November 28 - has now been cancelled.

According to club president Cary Jennings there was plenty of interest from the speedway fraternity, with drivers and supporters all keen to kick the season off with a bang.

He said despite the close down he still remained positive about the season ahead.

"We might talk to some other tracks and groups and we might be able to do something in December," he said.

"I know Murray Bridge is running on the fifth, so we might be able to do something on the 12th.

"I just have to talk to these groups and see if they will support us."

Jennings said with doubt about the South Australian/Victorian border opening in December it left the club in limbo.

"It is disappointing," he said.

"We have been working hard on COVID management plans and all the little things haven't fallen into place, but we are still positive.



**ON HOLD:** The Borderline Speedway is one venue feeling the pinch due to the latest coronavirus shut downs but club president Cary Jennings said the work continues at the venue to keep it in pristine condition for when action returns. **Picture: TREVOR JACKSON**

"We will get something happening this season."

Meanwhile the annual Mount Gambier Basketball Association's junior tournament was set down for this weekend.

The association has looked to reschedule its tournament rather than cancel it alto-

gether, with February 13-14 the new tentative dates.

Matt Sutton said more than 100 teams were set to compete this weekend but the association would now wait to gather further information and responses from other associations regarding the new dates.

"We were pretty pumped about the tournament (until Monday)," he said.

"We are doing our best and we will get all the information we can and move on it from there."

For Mount Gambier baseball president Michael Summers it is all a bit of deja vu.

He took over the top job for the Western Border Football League last season, which was shut down before it could begin.

He now faces a similar scenario with baseball, having taken on the presidency this season.

The last season was cut short due to the coronavirus and Summers said the league would now suspend games for two weeks, in line with orders coming from Baseball SA.

However, with a bye this weekend already scheduled for the league, there may be just one round lost.

"Baseball SA has put out a statement to say they are suspending all baseball for two weeks," Summers said.

"We have to follow those directives, so with the bye we will miss one week at this stage."

With his WBFL president's hat on, Summers said the current restrictions may also effect some football teams in the region, with any pre-season training also suspended.

Cricket has completed just two rounds in the Hoggies Wines Barber Shield competition with some interesting results so far.

The competition was set to start its first two-day game tomorrow, after the opening two rounds were one-day fixtures.

That has now been suspended, while Round 4 is set down for December 5 and 12 should restrictions be lifted.

All other sports are affected, so for further information contact your club directly.



**IN CLOSE:** Uniting Church's Vivienne Wilson closes in on the net to play a forehand volley during the weekend's Ladies Doubles fixture at Corriedale Park. **Pictures: TREVOR JACKSON**

## Entertaining contest and dominant victory

### TREVOR JACKSON

trevor.jackson@tbwtoday.com.au

IT was an enjoyable outing at Corriedale Park for the Ladies Doubles tennis competition on Saturday, as Uniting Church played host to Allendale East.

The home side won the day by two sets, after the opening rubbers went one-apiece.

Joanne Jones and Carol Smith claimed their set for the visitors 6-3 after an entertaining contest.

Vivienne Wilson and Janine Duke then turned the tables for the hosts with a 6-4 win over Libby Verrall and Deb Hosking.

Uniting then won three of the remaining four rubbers to seal the win, despite a close 7-6 result in one match.

The final score suggested the competitive nature of the fixture, as Uniting claimed the win 4-sets, 31 games to 2-25.

The remaining game was a clean sweep for Reidy Royal over Reidy Red, with the latter only able to win three games.



**CONCENTRATION:** Allendale East's Libby Verrall returns a serve during the weekend's Ladies Doubles fixture at Corriedale park.

Rubbers which went to love were claimed by Kerry Dempsey/Michelle Coote, Chris Lloyd/Michelle Coote and Chris Lloyd/Kerry Dempsey.

Royal claimed the win with a dominant 6-36 to 0-3.

## If you like snorkelling, you'll just love Power Diving!

With Power Dive's free-floating Power Snorkel Hookah, you can buddy dive to 6 metres with family and friends for more than an hour on the 35 a/h battery. There are no tanks to carry, wear or refill and, after your dive, simply recharge or the battery and do it all again!

\$3,399



You can now buddy dive under your boat for your maintenance chores or recreational dive with family and friends to 6 metres (or solo dive to 12 metres) from your boat, dinghy or inflatable.

\$2,700



**Taylor Marine**  
SPECIALIST MARINE SUPPLIES

349 Commercial Street West, Mount Gambier

**08 8726 5200**

mtgambier@taylormarine.com.au

12471086-DL48-20

# Cricketers welcomed at Frew

**TREVOR JACKSON**

trevor.jackson@tbwtoday.com.au

BARBER Shield cricket took on a new look on the weekend for the reconciliation round.

The South Australian Cricket Association joined forces with the Aboriginal community and the Mount Gambier and District Cricket Association to celebrate NAIDOC Week, beginning with a barefoot circle and welcome to country at Frew Park.

Members from the six teams playing on the day were present in the morning ceremony, with the welcome to country conducted by Auntie Michelle.

Auntie Michelle said it was nice to see so many people take part in what she said was an important part of the NAIDOC Week activities and the Boandik tribe.

"The Boandik tribe is the tribe that was around this area," she said.

"But I guess with NAIDOC week and just being part of it is really important.

"To see the cricket association take on this and being really respectful of us doing a welcome to country I think is really great."

To have the welcome held at Frew Park was another important part of the day.

Auntie Michelle said it was an important part of the region for Aboriginal people.

"Frew Park was one of the areas of our encampments," she said.

"This is where they all got sent when they couldn't go to the hotels to drink and couldn't stay in town.

"It is very special and is nice to see the respect we are getting."

That respect spilled over when the cricketers became involved to recite words in the original language of the region.

"It was good to see them all get involved when I said always was, always will be Boandik country," Auntie Michelle said.

"It is important people realise that and as I say, respect is really important."

Auntie Michelle said she was born in Berrin - Mount Gambier - and currently lives at Port MacDonnell which is known as Ngaranga, so has strong connections to the region.

"I am born and bred here," she said.

"We have really strong cultural connections to country.

"I do a lot of workshops in schools, I teach out at the Uni doing the Aboriginal pathways and I teach at the prison.

"I am pretty much involved with community and this week with NAIDOC Week it has been amazing."

For many years now the Aboriginal community across the country has been able to

utilise sporting fields to share their culture.

Auntie Michelle said the attitudes of people across the board has changed for better in her experience.

"I found when I first came down here I would do a welcome to country and people would put their heads down and walk away," she said.

"That is not happening so much now.

"This is the first time here for me and we would like to see more of community come and support it because they all love sport."

That change has also flowed through to the wider community, not just the sporting arena.

"I retired back here six years ago but I have never been busier," Auntie Michelle said.

"I have found the schools, the education department are very respectful, I have good connections there.

"I work at Pangula Mannamurna as a cultural mentor and have strong connections there with the Aboriginal corporations and I work closely with Barrandies.

"Places like the CFS ask me to their meetings to do a welcome there.

"Places where you would not normally be asked.

"I find people are starting to be more responsible."



**PRIDE IN CULTURE:** Auntie Michelle proudly display a cultural playing strip presented at a welcome to country ceremony on Saturday at Frew Park.

Picture: TREVOR JACKSON



**ENERGY:** East Gambier's Kevin Thomson expends all his energy as he looks for a wicket in Saturday's Barber Shield cricket clash against Penola at Scott Park.

## Top-ranked Bulldogs bark at Scott Park

**TREVOR JACKSON**

trevor.jackson@tbwtoday.com.au

EAST Gambier sits unbeaten at the top of the Hoggies Wines Barber Shield cricket ladder after a hard-fought Round 2 victory over Penola on Saturday at Scott Park.

A patient 43 runs off 106 deliveries from Connor Little laid the foundations for the Bulldogs, with some late flurries towards the bottom order as the overs ran down.

Penola won the toss and elected to bat but with the score at just two Lewis March was clean bowled by East captain Alex Hentschke for a golden duck to put the visitors on the back foot.

Sam Klemm came and settled for just four balls before he was sent back to the sidelines, caught-and-bowled off Hentschke for no score.

Penola was in trouble but Jack Mullan and captain Mark Smith dug in and began to compile a handy 43-run partnership.



**UNDER PRESSURE:** Penola's Josh Doyle looks for a gap in the field during Saturday's Round 2 Barber Shield clash with East Gambier at Scott Park.

Pictures: TREVOR JACKSON

But with the score at 47 a mini-collapse unfolded, with Mullan caught behind off Kevin Thomson, then just one run later the incoming Michael Waters was out for one, followed by Josh Doyle for a duck.

Paul Ellis lasted nine balls for his duck and suddenly Penola was reeling at 6/53.

Lachlan Jones joined his captain at the crease and the pair began to add some respectability to the score card, before Smith had his stumps knocked over by the speedster Hentschke and from there it was all Penola could do to muster 98 runs in the 36th over.

Smith topped the scoresheet with 39 runs, while Mullan managed 31, but only Jones joined the pair in double figures.

Hentschke cleaned up for East with 5/17 off seven overs, while Emerson Marks snagged 3/15 off eight.

The run chase did not start too well for the home side.

Just two balls Darren Whitehorn was judged lbw to Waters for a duck and Penola's hopes looked a bit more positive.

Marks looked in good form with the bat as well, putting on 16 runs in a 20-run partnership with Little but the wickets

then began to tumble.

Marks was also judged lbw to Waters, with the score at 20, before Kevin Thomson was run out for one, just one run later.

Dion Stratford added two more before he was caught-and-bowled off Conrad Slabber, then when Leigh Von Duve was caught behind off the same bowler, East was in its own world of hurt at 5/29.

Hentschke then rallied with Little and the pair added a further 23 before the skipper was caught off the bowling of Ellis.

Victory still looked a distant chance but Travis Younghusband joined Little for a timely 43-run partnership to take the Bulldogs to within four runs of the required target.

Younghusband fell on the final ball of the day with the total at 109 and victory in the bag.

Waters finished with 2/15 and Slabber 2/21.

# Tigers will not be tamed

**TREVOR JACKSON**

trevor.jackson@tbwtoday.com.au

IT was a classy captain's knock from North Sportsman's Nick McNerney as he carried his bat for an unbeaten century at Blue Lake Sports Park on Saturday.

Round 2 of the Hoggies Wines Barber Shield cricket competition saw North set South Gambier an unreachable target on the back of McNerney's 115 runs, with just one wicket to fall for the 40 allotted overs.

South won the toss and sent North into

bat, but the home side was unable to control the Tigers bats as they raced to a total of 228 runs.

McNerney had a day out as his century included nine boundaries and three sixes.

Fellow opener Jake Schutz fell short of his half-century, clean bowled by Adam Kuhl on 43 but the score had already reached 116 and the Tigers were in control.

Aiden Thatcher joined McNerney at the crease and pair pushed on, with the new batsmen reaching his milestone, with 53 at the end of the 40 overs.

That left plenty of work for the Demons to do with the willow in hand, which came tumbling down when Kuhl was clean bowled by Declan Kenny for no score.

Just 16 runs later spearhead Dave Somerfield made his way back to the sidelines for 12, lbw to the North skipper.

Opener Daniel Loupos could only offer three runs to the cause and the Demons slumped to 3/19.

Josh Thompson and Nick Seager settled the run chase somewhat, putting on 36 before the latter fell to Elliott Fisher for a handy 27.

South was still a long way from the target and when Thompson went just five runs later the panic set in.

The remaining batsmen rallied, with captain James Dunn caught off Tim Young for 19, Camron Jorgenson caught-and-bowled by McNerney for 13 and Michael Sims not out on 24 at the end of the 40 overs.

South fell 96 runs short of the North total, while McNerney topped off his batting effort with 3/23 off his eight overs.

Young was extremely economical with 2/9 off eight.



**ALL CLASS:** North Sportsman's captain Nick McNerney looks to advance the score on his way to a classy Barber Shield century in a big win over South Gambier at Blue Lake Sports Park.

## Rousing first shield win

**TREVOR JACKSON**

trevor.jackson@tbwtoday.com.au

MIL Lel claimed its first win of the 2020-21 Hoggies Wines Barber Shield competition on Saturday with a rousing victory over West Gambier at Frew Park.

It came on the back of an impressive 72 from Craig Lock in a tough run chase. Mil Lel won the toss and sent West into bat, with the visitors settling well at the crease.

The first wicket fell for 17, as Niall Easterbrook was caught off Logan Gibbs for 12. Just 11 runs later Jack Geddes was also caught off Gibbs, this time for two runs but the Roos still looked reasonably settle in the middle.

Conor Prior started proceedings at the crease and lasted 33 balls before he was gone for 14 and captain Richard Crute was out soon after. But Sam Willis began to find the middle of the bat keep the runs ticking over. However, he was soon running out of partners as few could resist the Mil Lel bowling attack.

No further double-figure scores were recorded and West was all out in the 39th over but managed to post a total of 151 on the back

of a half-century (61) to Willis.

It was far from a meagre total and Mil Lel needed something special to reach the target.

That came at the top of the order from the evergreen Lock as he amassed his 72 runs off just 67 deliveries. The first wicket did not fall until the score had reached 85, with Tim McNerney run out as he looked to push the total along.

Carey Megaw fell for a duck with nothing further added to the scoreboard but Lock then joined forces with Jonathan Allcock and Mil Lel rolled on.

Lock was eventually caught-and-bowled off Easterbrook, while captain Jack Miller came and went without bothering the scorers, lbw to the same bowler after facing just three balls. However, Josh Smith found a bit of form and worked the ball to all parts of Frew Park with a rapid-fire 42 off 18 balls in just 29 minutes.

Even three quick wickets late in the day was not enough to deny Mil Lel as the hosts went on to record an emphatic victory. Easterbrook almost destroyed their hopes with a classy 5/11 off his eight overs.

## Home in a tight finish

**TREVOR JACKSON**

trevor.jackson@tbwtoday.com.au

MIL Lel claimed a dramatic victory in the South East female open age cricket competition on the weekend, claiming the honours from North Sportsman's at the death.

While only chasing a target of 89 for victory in the Twenty20 format, it was tough going, but an impressive captain's knock of 47 from opener Chloe McKenzie ensured the side made it across the line.

Mil Lel won the toss and sent North into bat, with the first wicket of Nicole Vause falling with just nine runs on the board.

From there North settled and threatened to open the game up, with a handy 70-run partnership to Kirra Schultz and Fiona Young.

Young was eventually judged lbw to Jennifer Peterson, but not before putting on the top score for the Tigers with a handy 38.

Schultz was bowled soon after by Victoria Radley for 17 and the Tigers batted out their 20 overs for the loss of just three wickets, with 88 runs to their name.

Radley was the best of the Mil Lel bowlers with figures of 2/8 off three overs.

Mil Lel struggled early in the run chase, with Laura Wing lbw to Young for no score with the total on just three.

Lydia Megaw was caught-and-bowled by Young soon after for five and a string of single-figure scores followed.

In the end it was McKenzie's innings which made the difference, with Mil Lel across the line in a nail-biting result.

Young was the best of the North bowlers with 2/16 off four overs.

In the remaining game it was a one-sided affair, with Bordertown easy victors over Naracoorte.

Bordertown reached a total of 2.114 after its 20 overs and Naracoorte finished its innings at 7/48.

• Roofing • Gutter • Flashing  
• Fencing • Purlins

Locally owned and operated

8723 1130

Colorbond®

**Steeline**  
ROOFING MOUNT GAMBIER

# The Border Match

# Sport

## Virus hits sport

**THE** unfortunate news came this week all sport in the state is currently on hold for two weeks while the latest COVID-19 outbreak is monitored in Adelaide.

It seems along way from the Limestone Coast but it is a government order and must be adhered to.

Baseball, tennis, bowls, basketball - and the list goes on - are all obviously affected by the latest shut down.

For the Borderline Speedway it is a real blow, after last season was cut short and the opening event of 2020-21 - which was set to take place on Saturday, November 28 - has now been cancelled. Club president Cary Jennings (pictured) said there was plenty of interest from the speedway fraternity, with drivers and supporters all keen to kick the season off with a bang.

Full story page 69.

**FOR HOME DELIVERY PLEASE CONTACT  
YOUR LOCAL NEWSAGENT**

ISSN 1329-5195



9 771329 519009



## CARLIN & GAZZARD MITSUBISHI

# BUILT AND BACKED FOR THE TIME OF YOUR LIFE

**INTRODUCING AUSTRALIA'S FIRST 10 YEAR WARRANTY\*  
WITH 10 YEARS CAPPED PRICE SERVICING^ FOR MORE  
CONFIDENCE THAN EVER BEFORE.**



**40**  
YEARS IN  
AUSTRALIA

### 21MY ASX ES 2WD CVT AUTO

- CRUISE CONTROL
- APPLE CARPLAY & ANDROID AUTO
- REVERSING CAMERA
- HILL START ASSIST (HSA)



### 20MY ECLIPSE CROSS ES 2WD CVT AUTO

- 110KW TURBO CHARGED ENGINE
- APPLE CARPLAY & ANDROID AUTO
- CLIMATE CONTROL AIR CONDITIONING
- FORWARD COLLISION MITIGATION (FCM)
- REVERSING CAMERA



### 21MY OUTLANDER ES 2WD 7 SEAT CVT AUTO

- DUAL ZONE CLIMATE CONTROL AIRCONDITIONING
- APPLE CARPLAY & ANDROID AUTO
- HILL START ASSIST (HSA)
- REVERSING CAMERA



### 20MY PAJERO SPORT GLS 7 SEAT AUTO

- 3.1 TONNE TOWING
- SUPER SELECT II 4WD
- SMART KEY WITH ONE TOUCH START SYSTEM
- APPLE CARPLAY & ANDROID AUTO
- FORWARD COLLISION MITIGATION (FCM)



### TRITON GLX 4x4 DIESEL DOUBLE CAB PICKUP MANUAL

- REAR STEP BUMPER
- BLUETOOTH CONNECTIVITY
- HILL START ASSIST (HSA)
- TRAILER STABILITY ASSISTS (TSA)



### TRITON GLXR 4X4 DIESEL DOUBLE CAB PICKUP AUTO

- EASY SELECT 4WD
- 18" ALLOY WHEELS
- APPLE CARPLAY & ANDROID AUTO
- FORWARD COLLISION MITIGATION WITH PEDESTRIAN DETECTION (FCM)



**ABN HOLDERS CLAIM AS  
AN INSTANT ASSET WRITEOFF2**

**ABN HOLDERS CLAIM  
AS AN INSTANT ASSET WRITEOFF2**

**116-118 COMMERCIAL STREET EAST, MOUNT GAMBIER | WWW.MTGAMBIERMITSUBISHI.COM.AU | AARON BOWERING 0418 836 169 | GRAHAM GILL 0407 816 036 | LVD394**

Participating Mitsubishi dealers. Mitsubishi reserves the right to change or extend offers. See participating dealers for full terms and conditions. Offers available on selected new vehicles purchased between 20th Nov and 30th Nov 2020. 1. Recommended DRIVE AWAY selling price, including 12 months registration, CTP Insurance, Stamp Duty & Dealer Delivery. 2. For ABN holders who meet eligibility criteria. For more information speak to your accountant or a qualified tax professional. Conditions apply. \*10 Year/200,000km New Car Warranty [whichever occurs first and when all scheduled services are completed at a Mitsubishi Dealership or Authorised PHEV Mitsubishi Dealer for PHEV vehicles]. ^10 Year/150,000km Capped Price Servicing [whichever occurs first]. Includes the first 10 regular services (at 15,000/12 month scheduled intervals). Some items excluded or subject to separate warranty. PHEV main power (traction) battery is warranted for 8 years or 160,000km [whichever occurs first]. Any non-regular service/ repair items are at an additional cost, servicing must be completed by a Mitsubishi Dealer within 7,500kms or 6 months of the service due date. Valid from date of vehicle registration. Excludes Government, rental and National Business customers. © Mitsubishi Motors Australia Limited. ABN 53 007 870 395. MMA1861\_FP\_A

12470505-CG48-20