

The Border Watch

Celebrating 160 years of connecting the community

The South Eastern Times THE PENNANT

FRIDAY, 14 JANUARY, 2022

WEATHER PAGE 19

TV GUIDE PAGES 21-24,49-52

PUZZLES PAGE 53

CLASSIFIEDS PAGES 59-61

borderwatch.com.au | \$3.00



Business suffering

ELSIE ADAMO

elsie.adamo@tbwtoday.com.au

THERE is no denying it is a tough time to be a hospitality business owner.

The impacts of the community spread of Covid-19, further restrictions and staff shortages are being felt by almost every industry, with many businesses across the South East having to limit opening hours, or close entirely.

CONTINUED PAGE 4

TOUGH: Toni Vorenas said she has noticed a drop off over the last week in her regulars coming into the cafe.

Police to check for breaches

KATHY GANDOLFI

kathy.gandolfi@tbwtoday.com.au

POLICE are investigating possible breaches of Covid-19 restrictions at Robe venues after reports of rules being flouted and an explosion of cases of the disease in the South East, many of which are believed to have stemmed from New Year's celebrations in the seaside town.

In reply to questions from The Border Watch earlier this week, a SAPOL spokesperson said: "Police are aware of community speculation and concerns regarding allegations of behaviour which may have contravened the public activities directions in Robe on New Year's Eve".

"No breaches were identified during New Year's Eve, however recent information received from the public is being investigated to determine if any breaches have occurred."

CONTINUED PAGE 3

Covid scrutiny call

PETER GANDOLFI

peter.gandolfi@tbwtoday.com.au

EXCLUSIVE

THE pressure on our ailing health system, lack of public communication and the impact on businesses due to Covid-19, has resulted in the majority of the State's MP's signing a petition calling on the Premier to recall Parliament before the State election.

Mount Gambier Independent Troy Bell is one of 25 out of 47 politicians in Parliament's

Lower House who have signed the petition.

Critical of the State Government's handling of the re-opening of the State, the 25 MPs want Parliament to resume prior to the State election due in March.

The MP's want the Premier to recall Parliament to sit on February 8, 9 and 10.

The petition, titled "Parliament must sit again", was signed by Labor and independent members of Parliament, and it's covering letter states that: "We are deeply concerned that the Government has not adequately planned

for the new variants in its Covid reopening plans."

"Families and individuals are fearful for their safety and confused by unclear messages," the letter to the Premier said.

"Businesses are facing extraordinary economic hardship.

"Retail and stock distribution chains are facing worker shortages.

"Allied health professionals, including ambulance officers, general practitioners, chemist, nurses and community care providers, are

under unacceptable pressure.

"The circumstances now facing our State require Parliament to sit to assist in managing the Covid-19 crisis and to provide parliamentary oversight.

The letter to the Premier also states that: "Certain members who have requested an urgent briefing have had no response".

In support of the petition, Mr Bell said he had concerns about how the State Government has handled its response to Omicron.

CONTINUED PAGE 2

 HYUNDAI

Barry Maney Hyundai
43 Percy St, Mount Gambier
08 8721 3400
barrymaneyhyundai.com.au
MDV108736

 Barry Maney
HYUNDAI



ALL NEW
TUCSON N LINE
In stock now.



BOOK YOUR TEST DRIVE TODAY

12531292-SN03-22

Pressure on health service

ELSIE ADAMO

elsie.adamo@tbwtoday.com.au

THE number of patients with Covid-19 at the Mount Gambier Hospital is fluctuating between six and nine, according to Limestone Coast Local Health Network (LCLHN) governing board chair Grant King.

“We have capacity for more, [but] we would be hopeful that we do not get too many more,” Mr King said.

“There are also people being managed in their homes through the community response team.”

While Mr King said the hospital's Covid ward is well within its capacity, with flexibility to add further beds, there would come a point where help from metropolitan hospitals would be needed.

On Wednesday, Premier Steven Marshall announced Covid patient capacity in Adelaide hospitals would be increased by 500 beds.

“Overall the State is working as a State, and I think it should as a single system,” he said.

“The metro should be supporting the regions, and the regions should be supporting the metro; we are all as one and we need to work that way.

“More beds in Adelaide is good for the whole of the State...metropolitan hospitals have their capacity increased to basically take the bulk of the load.”

Mount Gambier Hospital is the only one in the Limestone Coast taking in Covid positive patients, to limit any risk to the aged care facilities attached to all other hospitals in the region.

Like many other industries, staff shortages are also impacting the LCLHN with Mr King estimating around 70 staff members are currently not working due to being a close contact, or Covid positive themselves.

“Take 70 people out of our staff, that is about five per cent of the total workforce, so it is not an insignificant number,” he said.

“I think yes we have to acknowledge that people are under pressure but managing.”

Mr King said the LCLHN may need further support and backup by the State if the situation worsens.

“Our people have done a wonderful job, but it is relentless,” he said.

“There is a lot of hard work being done on the front line, and community members appreciate that.”

Health facilities in the region are subject to Covid Status (CoSTAT) levels, which Mr King said is in response to the severity of presentations across the community.

CoSTAT 1 is the lowest level, and CoSTAT 5 is the highest.

The LCLHN is currently subject to CoSTAT 4 protocols.

“CoSTAT 1 is basically no community transmission and pretty much business as usual but

we are being careful none-the-less,” Mr King said.

“CoSTAT 5 [is] where there would be potentially overwhelming community transmission, significant presentations and inpatients, and a need to be very focused and careful about how we go.”

Mr King said the CoSTAT level may be elevated to level 5 if case numbers continue to increase.

“If we do reach a peak then that might mean that we will need to go to another level, which simply means that we will be much more focused in terms of what we do and how we treat people,” he said.

“I think we have planned as well as we can, I think we are managing as well as we can and hopefully it will not get too much worse.”

While Covid case numbers in the Limestone Coast continue to increase, there are fears positive cases are slipping through the reporting cracks, leading to inaccuracy.

“I think it is reasonable to assume that not everybody with a symptom has been tested, therefore it is quite possible that there are people in the community that are not counted in those numbers,” Mr King said.

Those in the region attempting to be tested have been subject to long wait times for PCR tests and no reliable source to buy rapid antigen tests (RATs).

When stock arrives, RATs will be available

free to concession card holders and symptomatic close contacts but anyone else needing a test will be paying for it themselves.

“I think if the RAT tests are going to be an important part of managing this disease they ought to be available to people,” Mr King said.

“I can recall the Federal Government saying at some stage that we are all in this together, and in my view that means if we are all in this together than we ought to all be able to access services at the same and equal level.”

Local pharmacies and supermarkets are hoping to have RATs back in stock within a fortnight.

Mr King is encouraging the community to keep appropriate social distancing and hygiene practices front of mind.

“It is sort of back to the community now to be a bit careful,” he said.

“Look after our own hygiene, wear our masks, be very aware of the social circumstances we have put ourselves in, and back off a bit until we get over this hump.”

As of Thursday there were 1675 active cases registered within Limestone Coast Local Government Areas (LGAs) according to SA Health's Covid-19 Heatmap.

This is just under a 183 per cent increase in case numbers from the previous Thursday on January 6.

Demand for Parliamentary debate

FROM PAGE 1

“My big concern is around schools returning and the likelihood that schools will not have the support they need to keep teachers, support staff and students safe during a peak period for Omicron,” Mr Bell said.

“There's a whole range of things we should be looking at to make sure we give our kids the best protection that we can.

“The environment has changed.

“We are going to have the perfect storm of teachers and students in confined spaces of the classrooms.

“Looking at the case numbers, I think we are going to come into a second wave of Covid and it's going to hit right at the time school is going back.”

Mr Bell said his biggest criticism has been the communication to the public by the State Government and SA Health.

“As independents, we have been asking for briefings on the Covid response and we passed legislation to ensure that briefings would occur but until today we have had only one briefing,” he said.

“What infuriates me is that as Independents we hold the balance of power and we committed to SA Health that whatever resources they wanted we would ensure the government delivered and we were told repeatedly that they had everything under control with



COVID DEBATE: Member for Mount Gambier is one of 25 MP's petitioning the Premier to recall Parliament.

enough resources and I don't believe that to be the case – it's very frustrating.”

Mr Bell said: “We need to recall Parliament to hold the government to account and question it over its handling of the Covid -19 response so far.”

Opposition Leader Peter Malinauskas, who has also signed the petition, said the Parliament has an important function to play when it comes to public policy oversight.

“It's particularly true when we live in a time when Government is utilising extraordinary powers that are largely unprecedented in our

lifetimes,” Mr Malinauskas said.

“If the Government is going to deploy extraordinary authority of power – that needs to be scrutinised – that is the job of the Parliament.”

Mr Malinauskas said the State Government had not prepared the State well for the border openings.

“Failing to plan is a plan to fail and that's exactly what has occurred in this instance,” he said.

Premier Steven Marshall was contacted for comment.

Numbers growing

COVID-19 cases in the Limestone Coast have more than doubled over the last week.

As of Thursday there were 1675 active cases, and 1683 total cases registered within Limestone Coast Local Government Areas (LGAs) according to SA Health's Covid-19 Heatmap.

The Naracoorte Lucindale Council area had the highest number of active cases at 432, followed by Mount Gambier at 415, Robe at 203, Wattle Range at 196, Grant at 180, Tatiara at 177 and Kingston at 72.

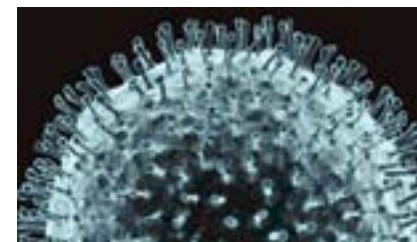

INCREASE: Covid numbers continue to rise in the Limestone Coast.

Set yourself up for success with a \$15,000 a year scholarship

Start your unstoppable career in **Mount Gambier**.

Study at UniSA's Mount Gambier campus this year, and you could receive \$15,000 for each year of your degree.

By choosing to study Nursing, Social Work or Education full-time*, you could be eligible for one of these scholarships and have your uni fees and living costs covered.

Apply now.

unisa.edu.au/destination-australia-scholarship

*Other eligibility criteria apply.

Australian Government
Department of Education

Destination AUSTRALIA

University of South Australia
Australia's University of Enterprise

Abattoir workers infected

ELSIE ADAMO

elsie.adamo@tbwtoday.com.au

ABATTOIR workers at Teys Australia near Naracoorte have been asked to return to work even if they are Covid-19 positive.

To meet demand, the business received permission from SA Health to allow asymptomatic Covid positive essential workers back into work.

SA Health confirmed on Tuesday that close to 140 positive cases are linked to the site, with testing still underway.

As concern grows on food and supermarket shortages, hold ups at the facility impact more than just Teys.

The abattoir processes a large amount of cattle from the greater Limestone Coast and many farmers have contracts directly with the organisation.

Neil Quirk, a stock and station agent working at O'Connor and Graney, said the effects are already being felt.

"We are having stock booked in being cancelled," Mr Quirk said.

"Our numbers are down a bit this week and it might be because of this.

"Teys were not buying in the market last week.

"It could be another one week, or two weeks or three weeks depending on when the staff come back."

Teys was missing from O'Connor and Graney stock sales both this week and last week which Mr Quirk said was highly unusual.

He said this was the first time the pandemic had really impacted the industry.

"We have been really lucky for nearly two years now that we have not been interrupted or disrupted at all with Covid," Mr Quirk said.

"We have had a market every week.



SLOW GOING: Neil Quirk said he thinks it could be three to four weeks before sale numbers recover.

"This has had a bit of a hiccup on price and stock going to the abattoir.

"People are saying we are going to run out of meat or fruit and vegetables.

"[The meat shortage] is because the abattoirs are not processing the meat."

Fellow livestock agent and director at Miller Whan and John Livestock and Real Estate, Andrew Whan said there is a flow on effect to the whole industry from any delays.

"We have stock that has been pushed back for a week or two, there are delays all away along the system," Mr Whan said.

"It is a very concerning issue for everyone in the industry, we need to get the workers back in the plant.

"It is not just them up there [Naracoorte], it is a national issue."

Mr Whan said that even the abattoir working below capacity has a big impact.

"Even if they are going slow, it has a three-fold effect," he said.

"Their product is not going out, they are not killing the product which will affect the cattle market, and if people have got them in the paddock to sell to them on a contracted price, they cannot send them.

"It jams up all the way along, we are all concerned about it."

Member for MacKillop Nick McBride said he was in agreement with the move.

"I am supportive of Teys working with SA

Health to keep the business functioning," Mr McBride said.

"Many businesses are bearing the brunt of staff absences due to Covid infection or staff being required to isolate as close contacts."

"Unfortunately Teys, like many other businesses across the Limestone Coast, is facing challenges in maintaining its workforce.

"Staff shortages associated with Covid-19 and the impacts of restrictions are limiting production.

"I am aware that Teys representatives are doing their utmost to manage Covid in their workplace.

"I am aware that SA Health and Teys are working closely to enable their important production line to keep running while protecting the health of their workers and the wider community."

SA Health confirmed that they have team members on the ground to help monitor the situation.

"SA Health has sent a Covid rapid response team to the abattoir in Naracoorte to test all relevant staff," a SA Health spokesperson said.

"We are working closely with management to ensure the business can continue to operate safely and continue food production at the site."

SA Health said allowing Covid-19 positive workers back into the workplace is due to them being "essential" for keeping food production going.

"To ensure food security, SA Health has allowed a small group of critical staff, who have tested positive and are asymptomatic, to continue to work in an isolated area away from others," the spokesperson said.

"These workers must remain at home and isolate when they are not at work until they are cleared from Covid."

Teys Australia was contacted for comment.

Police Covid breach investigation in Robe

FROM PAGE 1

Social media posts, tagged as Robe, showed large groups of people singing, dancing and in close contact, and The Border Watch has spoken with people who attended Robe venues on New Year's Eve collaborating a view that Robe was a super spreader for the virus in that period.

A Limestone Coast resident, who did not wish to be named, told The Border Watch this week that he had attended a Robe venue on New Year's Eve and he had later tested positive for Covid-19 and was isolating at home and absent from his work because of it.

At the venue he attended he said people were seated outside while the sun was up but once it became dark and a disc jockey (DJ) became the entertainment the crowd of "hundreds" danced and celebrated in close contact without masks on including the tradi-

tional New Year's kissing at midnight.

While security had been stringent outside the venue, the resident said nobody had tried to stop the after dark activities inside the venue.

The double vaccinated resident said he did not get any symptoms but decided to get tested when one of his friends, who attended the venue with him on New Year's Eve, fell ill with Covid.

"I did not get a text message saying I needed to get a test, one of the other blokes I was with got crook," he said.

On January 6, The Caledonian Inn and pizza restaurant The Project, both in Robe, were listed by SA Health as Covid-19 exposure sites making Robe one of only three towns outside of Adelaide with such a listing.

The Project exposure was from 8pm on

Thursday, December 30 to 1am on Friday, December 31.

The Caledonian Inn exposure was from 9.30pm on Friday, December 31 to 12.30am on Saturday, January 1.

On the same day the exposure sites were listed, SA Health set up a pop-up Covid-19 testing station at the Robe Football Club.

As at Wednesday this week, 480 tests were undertaken at the Robe testing station and it will remain open until noon next Monday.

"We encourage people in Robe who develop any symptoms of Covid-19, no matter how mild, to get a Covid-19 PCR test and isolate until the results are known and your symptoms have resolved," said the statement from SA Health.

As at December 29, SA Health figures showed that the South East had 25 confirmed positive cases with 17 active at that time.

Of that, Robe had none.

In the space of a fortnight, as at Thursday this week, Robe had 203 cases and, with SA Health only recording cases against the residential addresses of each person confirmed with Covid-19, this number does not include visitors to the town.

The number recorded represents more than 10 per cent of the town's resident population. The New Year's events at Robe are also believed to be a major source of an explosion in case numbers across the South East with 1675 cases recorded as at Thursday this week, up from just 17 active cases on December 29.

On ABC Radio earlier this week, Limestone Coast Health Network executive director of medical services, Dr Elaine Pretorius predicted a second spike in Covid-19 cases could be expected as a result of the Robe outbreak.

SHEDS • ROOFING • FASTENERS • FENCING • GUTTERS • FLASHINGS • DELIVERIES • SALES



STEEL, ROOFING AND FENCING SUPPLIES

"we do it better on top!"

FOR ALL YOUR STEEL, ROOFING AND FENCING SUPPLIES

3MP are your one stop shop for all your fencing needs come and see the team and they will be sure to help you out.



8733 4394 • accounts@3mp.net.au • 43 Saleyards Road, Millicent



12480778-JW19-21

Election bid

FORMER chief executive of the Independent Retailers Association, Colin Shearing has launched a bid to be elected as an independent to the Upper House in the upcoming State election.

Mr Shearing, of Adelaide, has long been an outspoken advocate for small businesses in South Australia and is a strong opponent of the deregulation of shop trading hours.

While Mr Shearing supports Millicent's restricted shopping hours, he said he had no plans to change Mount Gambier's trading hours which are deregulated.

During a recent visit to the city, he said there is no need to change trading hours in Mount Gambier.

"Trading hours have been designed to help tourism and so we went through the process, and we think the balance is really good."

Mr Shearing said there was an opportunity for the Millicent community to change its restricted trading hours.

"They put this to a vote a few years ago... they didn't want a change - that may have changed since, I don't know but at the end of the day, I'd put it back to the people through a vote again."

"It was very clear that that community didn't want it four to five years ago - that may have changed, and we'd look at that."

"I wouldn't make any changes now however, if we get a voice in Parliament and the community came back to me asking to reconsider what's going on [with shop trading hours] in Millicent - that would have to be a community driven exercise."

"I don't have a problem with that because it's about the people of South Australia and it's about the people of that community."

"So that's the way we'd go - I wouldn't see it another way."



VOICE FOR SMALL BUSINESS: Colin Shearing in Mount Gambier seeking support as an independent candidate in the upcoming State election.

Mr Shearing said his motto is "to defend small businesses".

"Small business needs a voice," he said.

"There are 143,000 small businesses across the State, employing half a million people," he said.

"Covid-19 is the elephant in the room and the State Government's plan to reopen the borders has failed."

"If the plan was to open up [the borders] on the 23rd [November] and create chaos - that's what we have seen - we are more confused today than what we were 12 months ago," Mr Shearing said.

He says his chance of being elected are "really good".

"Business people lack trust in political parties - we're not a party - we're independents and small business operators ourselves," Mr Shearing said.

Unusual weather hits region

ELSIE ADAMO

elsie.adamo@tbwtoday.com.au

MOUNT Gambier and surrounds were hit by summer hail last week, and the Bureau of Meteorology (BOM) said there could be more on the way this season.

Last Thursday a thunderstorm with large hailstones made its way through the region, with 1.4mm of rain recorded.

Senior meteorologist at BOM South Australia Simon Timcke said that type of storm certainty does not occur everyday in the South East.

"That particular day we had a low-pressure system moving across and it was pretty warm," Mr Timcke said.

"It was dragging some very warm air down from the north-east which was left over from tropical ex-cyclone Seth."

"That part of the country ended up with a pretty tropical airmass, warm, moist and quite unstable."

"I was not surprised to see that there was a bit of hail around, they [clouds] were very tall and had a lot of vertical development to them."



TAKE COVER: Large hail stones were reported in Millicent that were bigger than a 10 cent coin.

Mr Timcke said the worst of it appeared to hit on the Victorian side of the border.

Further storms could be expected this week, but likely to be calm again going into the weekend, but to keep a lookout at the sky.

"At the very least you will see some pretty spectacular clouds around the place," Mr Timcke said.

BOM predicts that the La Niña climate driver, which is currently being observed, will likely remain until early autumn.

La Niña is associated with increased rainfall, cooler temperatures and a higher rate of tropical cyclones.

Capacity limits hurting cafes

FROM PAGE 1

For hospitality businesses it is just the latest disappointment in what was meant to be a period when things were starting to recover.

Many of the staff at Metro Bakery and Cafe have been forced into isolation and owner Toni Vorenas has been running short staffed for the last two weeks.

"Normally on a day like today we would have six staff out the front and three out the back," Ms Vorenas said.

"Today we did it with three staff for both."

Ms Vorenas said the business is already closing early each day, and it would only take one more staff member to become a close contact to force her to temporarily shut the business.

With no clear path out of current restrictions, Ms Vorenas said she and her staff are unsure on what the future holds, and it is starting to take a toll.

"Everyone is so Covid weary," she said.

"We said to ourselves this is it, this is the year we will be really creative and get back to it, and this happens."

"As the manager and the owner, there is that real need to balance staying open and protecting your staff."

Staff have been keeping in touch through group messages, making sure staff currently at home in isolation feel they are still part of the team.

Ms Vorenas said she is always aware of how reliant her staff are on their wages in times like these.

"Behind every staff member is a whole family," she said.

"Two years ago we stood down our staff and shut this place down for eight weeks and just

ran our smaller store in order to survive.

"It was the hardest thing I have ever done, and the thought of 'what if we have to do that again?' is awful."

Her experience is similar to that of many business owners, weighing up giving staff enough hours and keeping them and the community safe.

"Being at 25 per cent capacity, at some point you need to reduce your staff significantly," she said.

"A lot of businesses are having to make a lot of hard decisions."

By January hospitality businesses across the State were expecting to be back to full capacity, but the highly contagious Covid-19 variant Omicron derailed original plans.

It has been almost two years since Metro was allowed to operate at full capacity, and Ms Vorenas said the focus is still on just treading water, not making a profit.

"The bottom line has been irrelevant for two years, it has all been about survival," she said.

"We have not been at capacity since the pandemic started."

"I have lost track of how many times my staff have asked me if there will be a lockdown, but in my mind I think we are already locked down."

Ms Vorenas said a lack of communication from the Government on what may be around the corner has been frustrating.

"I think I am actually angry," she said.

"I feel like we do not have information, how long are we at 25 per cent capacity? What will happen next week?"

"We have to ask ourselves the question at what point is it no longer viable to be open."

"It is a long time to be in survival mode."



**LEGISLATIVE COUNCIL
OF SOUTH AUSTRALIA**

COVID-19 RESPONSE COMMITTEE

In April 2020, the Legislative Council established the COVID-19 Response Committee to monitor and scrutinise all matters related to the management of the COVID-19 response and any related policy matter and any other related matter.

The Committee is calling for additional written submissions or expressions of interest in making an oral submission on matters arising since November 2021 including border closures and restrictions, and the implementation of South Australia's COVID-Ready Plan and the "living with COVID" phase.

Written submissions and expressions of interest should be addressed to the Secretary to the Committee, C/- Parliament House, GPO Box 572, Adelaide 5001, by telephone on (08) 8237 9490, or e-mail at covid19@parliament.sa.gov.au by 28 January 2022.

Mr Anthony Beasley
Secretary to the Committee



\$47.99
SAVE \$8

WIN \$1K A DAY

GREAT NORTHERN
BREWING CO. BEER
SUPER CRISP

Great Northern Super Crisp Lager 330ml Bottles Carton 24



\$30.99
BONUS \$3 CAMEL CASH*

WIN \$1K A DAY

VODKA CRUISER
MIXED 10 PACK

Vodka Cruiser Mixed 275ml Bottles 10 Pack



2 \$25
FOR

BONUS \$5 CAMEL CASH*

SAVE \$9

SECRET STONE
SAUVIGNON BLANC
750ml

Secret Stone Sauvignon Blanc 750ml



THIRSTY CAMEL
bottleshops

COMMERCIAL HOTEL

Specials valid until 23/1/2022 or while stocks last. Win \$1K a Day - SA Permit No: T21/1539. Photos for illustration purposes only. *\$1 = 100 Points on the Camel Card. Card must be registered to redeem on next purchase. Conditions apply. †Savings based on normal off promotional sell prices. Thirsty Camel supports the responsible serving and consumption of alcohol. Prices may vary in country/regional areas due to freight. TSA1824BW

f o

thirstycamelsa

IN-STORE
convenient locations

ONLINE
thirstycamel.com.au

MORE OFFERS
IN-STORE

LOCALLY
OWNED



CRANED INTO PLACE: Moorak Primary School Principal Peter Mitchinson and Preschool Teacher Lauren Baudinette were on site to see the new Moorak Preschool buildings put in place this week.



PRESCHOOL FROM THE SKY: One of six pre-fabricated modules which make up the new Moorak Preschool is craned into place this week.



INSTANT PRESCHOOL: Six pre-fabricated modules were craned into place to form the new Moorak preschool this week.

Preschool gets a lift

KATHY GANDOLFI

kathy.gandolfi@tbwtoday.com.au

A NEW preschool building at Moorak Primary School was craned into place this week as part of a \$1.8 million project funded by the SA Government.

Pre-fabricated in Adelaide, the six modules making up the new pre-school arrived on semi-trailers and were individually craned into place and joined together to create the new building.

The process was watched with excited anticipation by Moorak Primary School Principal Peter Mitchinson and preschool teacher, Lauren Baudinette along with several community members keen to see the major transformation take place.

For Mr Mitchinson it was the final stage of nearly five years of work that was prompted by growing numbers at the preschool.

"We were going to extend the old one but instead of spending money on refurbishing the old one which could become over-crowded again very quickly, we decided it would be more effective to get a new one that will see the preschool through the long term," said Mr Mitchinson.

"This is a creation of the community - the culmination of lots of hard work from many members of the school community, and the Department for Education."

Mr Mitchinson said the architect visited the school and spoke with children to help develop the preschool's design.

The pre-school is located on a site that was

occupied by a house originally built to accommodate the adjoining primary school's Head Master but it had been unused for some time.

Mr Mitchinson said the removal of the old house and using the site for the new preschool ensured that the primary school's oval was retained in its entirety, and the creation of a playground and other outside areas around the preschool is also part of the project.

Preschool teacher, Lauren Baudinette said 18 children were expected to begin their schooling life at the new preschool this year and the building would be able to cater for the future with a capacity for 33 children.

"The new building will provide increased educational opportunities for the children," said Ms Baudinette.

"We're looking forward to being in it."

Meals in high demand during pandemic times

CHARLOTTE VARCOE

charlotte.varcoe@tbwtoday.com.au

SINCE Covid-19 has reared its head across the region, meals for the vulnerable have been in higher demand than usual.

Mount Gambier Meals on Wheels have experienced current clients asking for an increase in meals throughout the week due to less community engagement and the meat supply issues gripping the State.

Regional branch support officer Lisa Fewins said despite the current difficulties faced throughout the region, clients and volunteers remained in high spirits.

"Although we have had to increase our protective process and can no longer enter houses unless it is deemed necessary for those with a disability or unable to come to the door, everyone is still smiling," Ms Fewins said.

"We still make sure our clients can be heard

or even seen through the door or at the door while socially distant and we make sure we are able to have a conversation as well."

She said clients have also had to put a small table out the front of their homes for volunteers to put the meals on for them to collect to further reduce contact.

"Although it is difficult, we are finding our clients are coping quite well with the current circumstances," Ms Fewins said.

"Some of our clients are a bit worried about going out and about and are getting others to do their shopping for them and taking other measures but overall they are in high spirits."

In the case of a lockdown or a Covid-positive volunteer, the branch volunteer said the organisation was stocked with frozen meals available to be heated up on demand.

"This means we will still be able to provide the service in an emergency because at the

moment it is really a day-by-day case because we never know what is going to happen," Ms Fewins said.

"All of our volunteers have to be fully vaccinated and most are now due for their booster shots as well which is great.

"However, we are never really sure who can come in each day and although we have a fantastic group here we don't know or control what our volunteers do in their spare time."

She said the situation was concerning due to the increase in cases across the Lower South East.

"It is strange because people we know are contracting the virus now and we have never really had that before," Ms Fewins said.

The organisation is also looking for volunteers to assist in the kitchen and with deliveries, with those interested encouraged to contact Mount Gambier Meals on Wheels for further information.

Rents soar for tenants

CHARLOTTE VARCOE

charlotte.varcoe@tbwtoday.com.au

PROSPECTIVE tenants are offering to pay above the listed price for rental properties across Mount Gambier in a bid to secure a roof over their head.

A rental shortage in the South East has people searching for a place to rent sometimes up against 100 others applying for the same property.

Gebhardt's Real Estate property manager Sharyn Ferguson said although applicants were offering above the listed price, it was ultimately up to the landlord as to who to accept as a tenant for their properties.

"We can submit applications to the landlords but at the end of the day it is totally up to them whether they accept it or not," Ms Ferguson said.

"At the moment there is a huge demand for rentals and not enough properties out there available for people."

The property manager said earlier this week was the first time in a while where no rental properties were listed.

"We ended up having one unit listed not long afterwards and within 24 hours there were up to 30 applicants."

Ms Ferguson said the shortage was caused by people moving out of the city and into the region to escape the Covid-19 pandemic.

"There are also people investing in properties here who live as far away as Queensland, New South Wales and Victoria," she said.

"They are buying here locally and then leasing them out but it is still not enough in comparison to the demand we are seeing."

People were also applying for houses which they would not be able to afford in a desperate attempt to have a roof over their heads.

"People are doing this because they are just applying for anything that comes up and not realising whether they can actually afford it or not," Ms Ferguson said.

"We also have a duty of care as well and we need to work within their income as to what they can afford."

"We cannot place them into a property they cannot afford, or if we think they would come into financial difficulties later down the track."

"It does make the decisions we make very difficult because we want to help people out but in some circumstances we just can't."

"This issue has been ongoing for a long period of time now and we simply cannot see a light at the end of the tunnel just yet and do not know if prices will drop or what will happen," Ms Ferguson said.



Dresses for Every Day or for Any Occasion

41 Church Street, Penola | (08) 8737 2380



STARTING AN APPRENTICESHIP?

We can help you select the right tools for your trade from our extensive range.



Phone 8724 4500

32 Margaret Street, Mount Gambier

WE'RE BUILDING WHAT MATTERS



We're making our country roads safer.

The State Government is moving ahead modernising our state and creating thousands of jobs with its record \$17.9 billion investment in infrastructure. In the state's regional areas, we're fixing over 1000 kilometres of roads and upgrading intersections to make them safer. We're building what matters, because what matters to you, matters to us.

Port Wakefield Overpass and Duplication Project

Visit SA.GOV.AU

to find out about the regional projects and jobs being created in your local area.



Government of South Australia



BUILDING WHAT MATTERS

Boandik restrictions

CHARLOTTE VARCOE

charlotte.varcoe@tbwtoday.com.au

BOANDIK Lodge Aged Care facilities have implemented further restrictions on visitors after two residents tested positive for Covid-19 last weekend.

The Lakes Terrace facility will no longer allow visitors at all with other sites restricted to two visitors per day.

The two residents received positive rapid antigen tests on Sunday evening with the entire facility going into lockdown.

Boandik chief executive Gillian McGinty said residents were now isolating and SA Health staff Adelaide would perform PCR tests on all residents and staff.

"We had family advise us they were unwell and had been into the Covid testing station," Ms McGinty said.

"We did a precautionary test with the resident and the other resident they had been in contact with.

"Both had returned positive."

She said testing was conducted across the



COVID POSITIVE RESIDENTS: Two residents at the Boandik Lodge Lake Terrace aged care facility have tested positive to Covid-19 with chief executive Gillian McGinty handling the situation with open communication. **Picture: FILE**

sites throughout the week with staff having accommodation available if they felt it was too risky.

"There has been a lot of community transmission in Mount Gambier and a lot of people who come in as visitors and staff," Ms McGinty said.

"Whilst we have been cautious and open to reminding people not to come visit if they are unwell, there are a lot of people who are also asymptomatic and not aware they are spreading it."

The chief executive said the reopening of the aged care facility would be determined on the results from SA Health after testing had been conducted.

"It is usually 10 days from the first infectious case and if we are able to keep it to just those residents that is when we will be looking at reopening, however all residents remain in isolation in the area that is affected," she said.

"Residents seem okay for the moment and we have organised telephone calls and video calls with family members while others are opting to do window visits to keep in contact.

"We are planning on keeping open communication with everyone to make sure all family members and members of the community are aware of what is going on."



Tree closes Bay Road

BAY Road, between Lake Terrace and John Watson Drive, was closed from 9:00am to about 3:30pm on Tuesday and again for the first half of Wednesday.

Mount Gambier City Council General Manager City Infrastructure Barbara Cernovskis said the closure enabled contractors to safely remove a tree that was identified as a safety issue due to its lack of structural integrity.

Video calls to help mental health

WEEKLY video calls will help connect those in isolation in an effort to reduce ongoing depression and anxiety.

As Covid-19 continues to spread throughout the Limestone Coast community, a mental health awareness group has initiated a weekly meeting, using video calls, for those finding it difficult in isolation.

Lifeboat South East will kickstart the initiative in the coming weeks to further connect those needing socialisation during Covid.

Committee volunteer Dennis Chapman said the ongoing Covid outbreak across the region has caused anxiety for residents.

"Due to Covid, people are in isolation or afraid to go out into larger events, so having these weekly zoom meetings can help people stay connected," Mr Chapman said.

"If people are feeling a bit isolated for whatever reason, they are able to contact us through social media and let us know.

"Some people may just want to listen and some may even want to remain anonymous all of which is perfectly fine."

Mr Chapman said people may wish to join with or without their camera or microphone

on for privacy reasons.

"Some people may just want to listen, and some people may also just want to stay anonymous," he said.

"It is more the connection to help with the isolation and if there are any other issues we can assist them."

He said the not-for-profit organisation had discovered people in isolation struggle mentally with the idea of "seeing the same four walls" each day.

"Also not being able to leave the house is hard because we are generally very active and can go wherever we want," Mr Chapman said.

"This does bring on a lot of anxiety and potentially depression because it is the feeling of being trapped and not being able to go anywhere."

Those wishing to become involved are able to receive the code and password each week by contacting Lifeboat SE on social media.

The meetings will be held every Tuesday from 6pm with the monthly meeting held at the Mount Gambier City Hall also open from 6pm on the first Tuesday of each month.

Win Network outages in South East blamed on fibre optic cut

THE WIN Network was off-air earlier this week in the Limestone Coast after a fibre cutting mishap.

The station was off the television airways on Monday due to a Telstra fibre being mistakenly cut.

Telstra technicians were used to rectify

the problem that resulted in outages across the South East, affecting all WIN free-to-air channels including Nine, 9Go!, 9Gem and 9Life.

The network coverage was back up and running by Tuesday with no further interruptions expected.

UNIT

Mt Gambier safety supplies

118 PENOLA ROAD • PH 8724 8011

REMEMBER TO

LEAVE EARLY & KNOW WHERE TO GO

including Bushfire Safer Places.

cfs.sa.gov.au

Government of South Australia

WHY RISK IT? PREPARE NOW

METROPOLITAN FIRE SERVICE SOUTH AUSTRALIA

CFS

Have your say

The Border Watch values your opinion.
If you have a view or wish to comment on any community issue we would like to hear from you.

MAIL: PO Box 244,
Mount Gambier, SA 5290

EMAIL: editorial@tbwtoday.com.au
WEB: borderwatch.com.au

FACEBOOK:
Border Watch Mount Gambier

INSTAGRAM: @theborderwatch
TWITTER: @BorderWatchNews

Restrictions must go

AS we roll into a New Year and a new wave of Covid, it's important to remind ourselves what we have to be thankful for.

I am thankful that we have one of the world's lowest death rates and thanks to our collective efforts the highest vaccination rates.

I am also thankful that the Australian economy has weathered the storm and remains one of the strongest in the world, despite the headwinds created by the pandemic.

As a result, we currently have more people in work, more apprentices in training and a secure credit rating.

While we have much to be thankful for there is no doubt that we have begun 2022 under difficult circumstances.

We all hoped that the beginning of 2022 would herald the chance to move forward, leaving the pandemic and its disruptions behind.

Unfortunately, we have instead begun the year in the midst of the Omicron variant causing major disruptions across the country and indeed across the world.

The Limestone Coast has not been spared from these disruptions.

In fact, Omicron is arguable impacting our region more than previous variants of the virus.

We are also seeing local testing lines grow, businesses close and supply chains disrupted



as we follow directions on testing and isolation.

Isolation for close contacts is having a major impact on businesses and supply chains as workers are forced to take leave from work.

While food security has been an immediate concern the impacts of these isolation rules are much wider and should be addressed as such.

With a national double dose vaccination rate in excess of 90 per cent we must transition away from government imposed restrictions and towards personal responsibility and common sense.

Just like other viruses, if you are sick, stay home.

If you test positive or have symptoms of any virus, stay home to avoid the spread.

This should be a decision based on individual common sense and workplace policies not government intervention.

While we ride the wave of the latest variant we must continue to learn to live with the virus and reduce reliance on government imposed restrictions.

The State Government must ease restrictions to support our small businesses.

If not, there must be adequate Government compensation for all businesses forced to close and their employees forced out of work.

While we all want to stay safe, we must balance restrictions with their economic impacts.

We must act to protect not only lives but also livelihoods.

Tony Pasin,
Member for Barker

Complaining about caring for others

I SEE those who don't care about others carrying on about having to wear masks.

The poor buggers.

If that's the most important thing they can whinge about, boy they have a good life.

My advice to them is to stop thinking about yourself and think about others.

Wearing masks is about protecting others as well as yourself.

Since you only care about yourself, we don't need to.

If you get sick from Covid, please don't accept any medical treatment.

Save the medication for those with some level of intelligence.

Name withheld



EDITOR'S COMMENT

THIS year is shaping up to be interesting politically.

All three levels of government go to the polls this year.

Two out of the three levels of government have fixed terms.

The South Australian election will be held in March and councils go to the polls in November - what's unknown is the timing of the federal election, that's up to the Prime Minister.

There is no shortage of controversy at all levels.

Some claim the State Government has handled the pandemic well, while others believe the State Government has opened the borders too soon and let Covid-19 infiltrate an unprepared SA.

Locally, the State Independent Member

for Mount Gambier has been charged with deception concerning the MP's Country Members Allowance and the Liberal Member for MacKillop Nick McBride has threatened to leave the Liberal Party but fell in line after securing a monthly meeting.

At the local government level, the City of Mount Gambier has been shrouded in secrecy in releasing details about the cost and operation of its recreation hub.

Wattle Range Council was going to close Millicent's saleyards while wanting to build itself a new council office at a cost of more than \$5.5m - not to mention spending \$160,000 on a sculpture of a white hand that no one knows what it represents.

Also, in the lower South East - the District Council of Grant. Some would say the council is dysfunctional.

The council has successfully moved two motions of no confidence in the mayor and is preventing him from representing council as its spokesman.

In addition, councillors walked out of a meeting in protest bringing a stop to the business of representing those who elected them.

At the Federal level, the Member for Barker Tony Pasin holds a strong margin and would be hard to beat.

Mr Pasin sits in the far-right camp of the Liberal Party and has created many enemies within.

While not perfect, our democracy is the best in the world but will only keep working if its people participate in it.

Good spirited debate is a healthy one - bring on 2022 - the year of the elections.

The Border Watch

ESTABLISHED 1861
borderwatch.com.au
Telephone: 08 8741 8170

Editorial:
editorial@tbwtoday.com.au

Advertising:
advertising@tbwtoday.com.au

Classifieds:
Phone: 1300 666 808
sales@networkclassifieds.com.au

EDITORIAL
Managing Editor: Peter Gandolfi
peter.gandolfi@tbwtoday.com.au

Sports Journalist: Trevor Jackson
trevor.jackson@tbwtoday.com.au

Journalist: Kathy Gandolfi
kathy.gandolfi@tbwtoday.com.au

Journalist: Elsie Adamo
elsie.adamo@tbwtoday.com.au

Journalist: Charlotte Varcoe
charlotte.varcoe@tbwtoday.com.au

Journalist: Tyler Redway
tyler.redway@tbwtoday.com.au

Racing Columnist: David Gilbert
david.gilbert@tbwtoday.com.au

ADVERTISING
Advertising Sales Manager: Melanie Smith
melanie.smith@tbwtoday.com.au

Account Manager: Christine Black
christine.black@tbwtoday.com.au

Advertising Sales Executive: Dora Dias
dora.dias@tbwtoday.com.au

DEADLINES
Advertising Bookings Monday 3pm
Classified Bookings Wednesday 4.30pm

Published by TBW Today Pty Ltd
ACN 644 311 937.
Publisher Andrew Manuel.

All material is copyright to TBW Today Pty Ltd. All significant errors will be corrected as soon as possible. Distribution numbers, areas and coverage are estimates only.

For our terms and conditions, please visit borderwatch.com.au/terms-and-conditions/



Peter Gandolfi

Managing Editor
peter.gandolfi@tbwtoday.com.au



Trevor Jackson

Sports Journalist
trevor.jackson@tbwtoday.com.au



Kathy Gandolfi

Journalist
kathy.gandolfi@tbwtoday.com.au



Elsie Adamo

Journalist
elsie.adamo@tbwtoday.com.au



Charlotte Varcoe

Journalist
charlotte.varcoe@tbwtoday.com.au



Melanie Smith

Advertising Sales Manager
melanie.smith@tbwtoday.com.au



Christine Black

Account Manager
christine.black@tbwtoday.com.au



Dora Dias

Advertising Sales Executive
dora.dias@tbwtoday.com.au



David Gilbert

Racing Columnist
david.gilbert@tbwtoday.com.au



Tyler Redway

Cadet Journalist
tyler.redway@tbwtoday.com.au

Marking a 60 year marriage

CHARLOTTE VARCOE

charlotte.varcoe@tbwtoday.com.au

MOUNT Gambier couple Clare, 82, and Eric Gunn, 85, celebrated their diamond anniversary last week, reaching 60 years of marriage.

The couple met at a dance in Glenburnie with it being love at first sight before marrying at St Paul's Catholic Church in Mount Gambier in front of about 150 guests on January 6, 1962.

"It has been a long time and we may have an argument every now and then but it is worth it," Clare said.

"Our wedding was a lovely day, a nice day and a highlight was definitely the women's hats.

"They wore amazing hats and gloves to the wedding because it was the fashion back then and I know times have changed now but they were so beautiful back then."

The couple celebrated their milestone at The Barn Steakhouse last week exactly 60

years since saying 'I do'.

"There were people who were there on the day who came along to celebrate with us at The Barn," Clare said.

"They are all dear friends of ours and made the day extra special after 60 years.

"Unfortunately there were people who weren't able to celebrate with us today such as Eric's best man from the wedding who had to be in Adelaide."

Throughout the years, the two owned a number of dairy farms together before retiring and moving into town 22 years ago.

"It was just the two of us for the entire time, until we met Andrew Schulz," Clare said.

"Andrew has been like our adopted son and he even calls me his Mount Gambier mum.

"We have been so close to him ever since he bought our farm before we retired."

Clare and Eric said they had not regretted anything about their relationship and looked forward to what the future had in store.



DIAMOND CELEBRATION: Clare and Eric Gunn celebrate their 60th wedding anniversary.

Council announces Citizen of the Year for Australia Day awards

TAMMY Harry has been announced as Grant District Council's Citizen of The Year ahead of Australia Day celebrations.

Ms Harry, who resides in Yahl, will receive the award for her commitment to volunteering within her community over the last 25 years, supporting local events and sporting clubs across the District Council of Grant as well as preserving history through celebrations and publications.

Young Citizen of the Year is Luke Bald of

Allendale East for his impact on his school community.

Mr Bald has supported events such as Anzac Day and Lego League, organised physical activities such as a walk and a fun run to raise awareness for Type 1 diabetes as well as supporting fundraising initiatives that benefit the community.

With a talent for photography, Mr Bald has also held exhibitions of his work.

Deputy Mayor Gill Clayfield congratulat-

ed the winners and thanked them for their valuable contribution to the District Council of Grant.

"Council would like to congratulate the winners and thank you for your commitment and the amazing contribution that you make in our community day in and day out," Cr Clayfield said.

"Council would like to acknowledge all of the Award nominees who collectively weave the fabric of our community, thank you for

the amazing contribution that you make each day."

Due to the impacts of Covid-19, the Grant District Council Awards will be presented at a private event on Australia Day, January 26 to ensure the safety and wellbeing of the community. Mount Gambier City Council has yet to announce its winners for the Australia Day awards but also expects to present them at a private event to be held at City Hall to invitees only.

STEP UP. STAY SAFE.

5 steps for staying COVID-safe:



Get tested and stay home if unwell



Wear a mask when required



Always check-in



Practise good hand hygiene



Physical distance

For reminders on what to do:
StopTheSpread.sa.gov.au



Less visitors to the region

CHARLOTTE VARCOE

charlotte.varcoe@tbwtoday.com.au

VISITOR numbers to the Penola and Coonawarra region are starting to drop after remaining steady over the Christmas and New Year period.

A total of 279 people were officially recorded between Boxing Day and the New Year by the Penola Coonawarra Visitor Information Centre, a drop from 488 at the same time in 2020.

It comes following the official opening of the South Australian-Victorian border with interstate travellers able to come to the region.

According to data recorded by the information centre, 153 Victorians came to the region within the time period in addition to 35 locals and 75 South Australians.

There were also nine visitors from New South Wales, three from Queensland and two from Western Australia and the Northern Territory.

Wattle Range Council tourism events officer Tamara North said businesses and locals were hoping visitor numbers would increase as cross-border travel becomes easier and the community adapts to living with Covid.

"The drop in numbers between 2021 and 2022 is due to ongoing uncertainties around Covid-19 and a continued downturn in visitors attending information centres," Ms North said.

Must At Coonawarra owner Cate Cooper said bookings were in high demand for her accommodation business up until this week.

She said it was "looking patchy" for the up-and-coming weeks with many visitors cancelling following a Covid outbreak in Robe.

"Cancellations are coming through quite fast," Ms Cooper said.

"They were coming through the entire time but it was easier to fill it back up.

"We are usually busy right up to Australia Day but at the moment we have heaps of space, especially with the Vignerons Cup marquee event being cancelled."

Ms Cooper said herself and a number of staff had noticed it was becoming less busy around town due to people heading back to work and remaining cautious of Covid.

She said businesses were hoping visitor numbers would pick back up around Easter time, yet it was difficult to tell due to the uncertainty surrounding the Covid situation.



CONSTRUCTION CONTINUES: Work underway on Coonawarra Rail Trail.

Picture: SUPPLIED WATTLE RANGE COUNCIL

Consultants plan highway crossing

HOW Penola's new rail trail will access Father Woods Park, 20kms north of Penola, is a question Wattle Range Council is hoping will be answered by a consultant's report, expected next month, after the same consultant cast doubts on options already being considered.

Following the Catholic community declining a proposal to relocate to Penola the main attraction in the park, being large carved timber statues of Father Tenison Woods and Saint Mary MacKillop, council considered a report at its December meeting from Tonkin Consulting aimed at selecting from three locations proposed for the rail trail to cross the Riddoch Highway to access the park.

The locations considered by the report were via an unmade road reserve through farming property 'Churinga Park', Penola hundred line, or Glenroy Bool Lagoon Road, and the consultant's report preferred them in that order with hazard mitigation measures.

At the meeting, Limestone Ridge Estate owner, George Kidman addressed the councillors where a petition he had collected was tabled.

The petition contained 80 names and requested 'Do not cross the Riddoch Highway at Father Woods Tree for the Rail Trail' which is the 'Churinga Park' crossing option.

Mr Kidman's property, Limestone Ridge Estate, is on the northern boundary of Father Woods Park.

"I am not anti-trail, I am all for it," he said.

"Bike riding, exercise, walking, tourism - it ticks all the boxes.

"But I am anti it crossing the highway."

Mr Kidman's presentation to Council included photographs and videos shown on a large screen of caravans parked on the side of the Riddoch Highway near the Father Woods Park with trucks and cars going past.

"People are not parking in the car park [in Father Woods Park].

"You can't see - it is an awful feeling trying to get out of there."

Mr Kidman said since the carved statues were erected in 2010, visitation to the park had increased.

He believed that with new infrastructure proposed for the park, including toilets and picnic facilities, that visitation would increase further.

"The traffic will go up and so will the Riddoch Highway - it is getting busier and busier by the year."

The report from Tonkin Consulting also cast doubts over the locations being considered saying: "The crossing of pedestrians and cyclists across the Riddoch Highway creates a very high risk of serious and catastrophic incidents occurring."

The report suggested eliminating the hazard by either removing the link between the rail trail and Father Woods Park, or provide an overpass such as a bridge, or an underpass such as a culvert.

"Whilst low in cost, discontinuing the linkage would potentially remove an important pilgrimage or tourism drawcard to the region," said the report.

"Construction of an overpass could be highly cost prohibitive to Council.

"Likewise, it may be cost prohibitive for an underpass however recent projects in both SA and Victoria indicates this option is more cost favourable than an over pass ... These are often associated with dairies and cattle farms to allow for safe stock movement across roads."

Council chief executive officer, Ben Gower said Tonkin Consulting has now been asked whether there would be a better crossing point that hasn't already been considered.

"We previously asked them to evaluate the three locations, but we had not asked them where the optimum crossing point is," Mr Gower said.

Mr Gower said work on the rail trail would continue but that the route to access Father Woods Park would be put on hold until the new report was considered.

Mr Gower predicted that report may be ready for consideration at Council's February meeting.



VISITOR NUMBERS STARTING TO DROP: Must At Coonawarra owner and operator Cate Cooper said cancellations were coming in quick and fast following a Covid-19 outbreak in Robe.

With Christmas over and Special Birthdays looming check out our selection of aged & plain glasses and coffee mugs

Di's Gifts'n' Flowers
Open 7 days til 5pm
(08) 8737 2284
43 Church Street, Penola 5277

RLA 29933

PPHS

2 Shanks Street Penola \$190,000

Immaculately presented is this 3 bedroom home with 1 bathroom, and 1 car space. Other features include S/C fire, reverse air/con, paved pergola, dual drive ways, storage shed with power & roller door, enclosed back yard to keep children and pets safe, equipped bore and established gardens. Call Jo for more information.

Ejo@pphsrealestate.com.au M 0429 854 910

Comedy festival returns

COMEDY festival, Grapes of Mirth, will be returning to the Coonawarra region next month with tickets to the popular event now on sale.

Six of the nation's best comedians will take to the lawns at Penley Estate for six hours of comedy, music, wine, food and more.

Comedians will include Luke McGregor, Jordan Barr, Dilruk Jayasinha, Christian O'Connell, Kirsty Webeck, Harley Breen, Merrick Watts and DJ Pedro Moshman.

Food, wine, beer and cider will be available to purchase for the duration of the event

which will strictly be for people 18 years and over.

There will also be strictly no alcohol to be brought into the event with only sealed water bottles, empty water bottles, soft cooler bags, chairs and picnic rugs allowed.

The event will be held outside with return tickets on bus services available from Penola, Mount Gambier and Naracoorte. Bookings are essential.

Tickets are available for purchase online at Grapes of Mirth for the February 12 event.



TRYING OUT SOME NEW ADDITIONS TO MILLICENT'S DOG PARK: Wattle Range Council Senior General Inspector Tim Wilson with his black Labrador, River.

Off leash proposals

OFF leash exercise spaces for dogs in Millicent, Penola and Beachport have been proposed to prevent sports grounds being used for dog exercising.

The proposal will be released for public comment following a report considered at Wattle Range Council's December meeting.

"General Inspectors regularly receive complaints in relation to dog owners allowing their dog to run freely on sporting grounds and the waste associated with this practice," said Council's Senior General Inspector, Tim Wilson in the report.

The proposed dog off-leash areas were chosen as they are currently already being used to exercise dogs and are located in areas that have minimal use by other members of the public.

The proposed locations are:

Millicent

- McLaughlin Park, a grassed area west of the Millicent United Soccer Club-rooms
- Millicent Dog Park, near Millicent's Visitor Information Centre (already fenced)
- Belt Road walking track (northern end only) from Park Terrace to Saleyards Road
- Bolton Oval, southern end, south of the drain

Penola

- Greenrise Recreational Reserve walking trail (not including the cemetery)
- McCorquindale Park, north of main football oval

Beachport

- Lagoon, McCourt Street only
- Surf Beach from outlet to 100m from surf beach carpark

The proposal includes allowing the areas to be used on a trial basis initially before making the areas official under the Council's dog bylaws.

The proposal is being released for public comment in February for further consideration by Council in March.

Mr Wilson reported that there were 3,350 registered dogs in the Council's area as of early December and that a \$210 fine applies for not disposing of dog faeces suitably.

Pawing over plans

NEW additions at Millicent's dog park are aimed at providing some interest for its four legged clients.

Behind Millicent's museum, the dog park has been taking shape over the last few months and will continue to develop this year.

A flat fenced area, the park is designed to allow owners to exercise their dogs off their leash in a safe, contained environment and it now has some added interest to entertain dogs including a sand pit, a tunnel, ramp and

some trees, while landscaping on the outside has also enhanced the amenity.

Wattle Range Council built the dog park next to the museum's large parking area near Towers Road with the target being travellers who use the parking area as it is large enough to accommodate caravans and provides a dump point.

"It's more aimed at travellers who park at the museum, empty their vans and then they can give their dogs a bit of a run around too," said Council's Senior General Inspector Tim Wilson.

"But we're finding local residents are using it for their dogs too, more than we expected really."

After Mr Wilson spoke with some of these residents, ideas for the park's improvement are coming to fruition with more planned.

"It's a relatively small area so we don't want to fill it up too much but there will be a small shelter and bench added to the park to give owners an area where they can sit and watch their dogs," Mr Wilson said.

Council's big spend up on road network

ALMOST \$5 million is planned to be spent on roads under the jurisdiction of Wattle Range Council as part of a record \$12 million works program for the current financial year.

Roads are part of more than 150 projects which form the Council's works program which was detailed in a report to Council's December meeting.

The report showed resheeting work has already been completed on several unsealed roads in the Council area, including Bakers Road and Pinchgut Road in the Millicent area, and Peach Tree Road and Picaninny Lane in the Thornlea area.

Resheeting work is also underway on Shell Grit Road near Millicent and Reedy Lagoon Road in the Wattle Range area.

Other unsealed roads scheduled to be resheeted include Agars, Cases and Dow roads at Glencoe; Andrews Street and Smiths Lane at Rendelsham; Bateman's Lane in the Wattle Range area; Botts Road at Tri Hi; Carthew, Poonada, Stony, Whitty and Considine roads at Tantanoola; Cullens Road at Southend; McArthurs Summer Track at Furner; Roden Lane and Winter Road at Penola; Rogers Road at Kalangadoo; and Sunnymeade Road at Mount McIntyre.

A 120 metre section of Wattle Road to Hakea Drive in the rural living areas of Millicent will be upgraded from a sand track to a gravel road.

Some unsealed township roads will be sealed, Millicent's Lake McIntyre's car park and internal roadway is planned to be sealed, and Beachport's BMX track has been resurfaced.

Other sealed roads that are being resealed under the program include Millicent's Academy Drive, French Street, History Avenue, Seventh Street, Second Street and Science Avenue; Beachport's Fifth and Corigliano Streets; Kalangadoo's Eliza and John streets, Factory Road and North-East Terrace; and Penola's Bowden, Young, Portland and Arthur Streets.

Resealing work is also proposed for Delaneys Road near Millicent; Poonada, Whitefield and Burchard roads near Tantanoola, Maaoupe Road near Penola and the Old Kalangadoo-Penola Road.

Other works already completed under the program include footpaths at Kentish Place in Millicent, Somerville Street and the Millicent Road entrance in Beachport, and on Eyre Street at Southend.

Footpath work is also underway on Ridge Terrace in Millicent and Eliza Street in Southend.

Kerb and gutter work has been completed on Church and Portland streets in Penola; on Mount Gambier Road at Banks Street and Enderby Lane in Millicent.

Similar work is also underway on Mullin, Alleyne and Bonshor streets in Millicent.



ROADWORKS UNDERWAY: Grader on Pinchgut Road in the Millicent area - one of several unsealed roads on Wattle Range Council's resheeting works program for the year. **Picture: WATTLE RANGE COUNCIL**

Sand dune adventures

PETER GANDOLFI

peter.gandolfi@tbwtoday.com.au

A DRIVE through sand dunes and along a beach can be a lot of fun but it can also be perilous, ending in disaster for some.

Cars have rolled and even been washed out to sea.

Four-wheel-drive enthusiast and team member at the Mount Gambier Off-Road Centre, Darren Goetze said people need to be well prepared before heading out into the sand dunes.

“One of the first things to do is drop your tyre pressures - a good starting point is about 18 psi,” Darren said.

“People often think letting your tyres down only widens the tyre footprint, but it actually lengthens the tyre more than widens.”

He said if you're really stuck you could go lower but as soon as you are out of a bog get them back to 18 psi and then back to normal road pressure when you exit the dunes and return to road conditions as higher speeds can heat up the tyre too much and result in a blow-out or rolling a tyre off its rim.

Darren said the age-old argument on whether chunky or smooth tyres are better on sand is irrelevant today.

“Tyre pressures are what matters,” he said adding that modern tyres work well on sand whatever their tread.

Another good rule to follow is to always have a friend nearby when hitting the sand dunes or beach.

“Go with other people particularly if you are new to it - get involved with a local four-wheel-drive club or go with some friends or family so at least if you get in trouble, you have another vehicle to help you get out,” said Darren.

If you have ever tried pushing a four-wheel-drive out of a bog - forget it - that's where good recovery gear comes into play.

“At a bare minimum, a couple of rated shackles to attach your vehicle to a recovery vehicle safely, and a good snatch strap... and don't forget a long-handled shovel,” Darren said.

“For sand work these are the three bare minimums.

“An extension strap or a second snatch strap can also come in handy because snatch straps are normally only about 10 metres long so having that extra length is useful in sand.

“Traction boards can be added to any recovery kit - they are very, very handy especially in sand.”

Darren said to expect the unexpected so bringing water and food is always a good idea.



OFF-ROAD ENTHUSIAST: Darren Goetze has years of experience travelling through harsh terrain.



GETTING TYRE PRESSURES RIGHT: Darren said letting tyres down to 18-20psi is always a good idea.

It's also wise to take any daily medication you may need.

Darren said while taking a mobile may be useful for calling for help, even Canunda National Park has phone black spots throughout it, so a UHF radio will add that little bit of security.

Looking after the environment is important and Darren recommends always sticking to the marked tracks.

“Stick to the tracks and the post markers, clean up after yourself and don't drive on vegetation.”

Darren said be aware of other vehicles coming the opposite way - particularly motorbikes.

“That's where a sand flag comes in handy so they can see you before the crest of a dune,” he said.

This brings up the topic of driving up a sand dune.

“Always drive straight up a dune, not on an angle.

“If you can't make it over the dune, reverse straight back.

“Whatever you do, don't try to turn around as your vehicle could roll.”

Darren recommends driving on remote beaches should not be done alone.



TOUGH GOING: Coming off beaches can be very challenging at times.



DRIVING CAREFULLY: Darren said to be aware of traffic coming the other way.



SAND DUNES: Safety and being well prepared is important when travelling off-road.

“Browns Bay, Long Beach at Robe or even the run from Southend to Beachport is worth the drive for someone new to beach driving,” Darren said.

“The beaches are open and you can pick your times to suit the tides.

“Down here the beaches are notorious – people have lost their cars down here,” he said.

“People have got stuck and haven’t been able to get it [their car] out before the high tide comes in - it ends up washed away – bye bye car.

“You really need to know what you’re do-

ing, so if you are inexperienced just stay off the beaches because they can be very soft.”

Darren said our coastline is a four-wheel-drive destination that many locals take for granted.

“So many people visit the region to drive the sand dunes and beaches,” he said.

“Victorians are not allowed to drive on their beaches so many of them come to Canunda, Beachport and Robe during holidays.”

In summary Darren said: “Keep an ear out for your UHF radio, have a sand flag on your vehicle and have your basic recovery gear is a good start.”



Stuck on the beach

PETER GANDOLFI

peter.gandolfi@tbwtoday.com.au

AS a cadet journalist, Tyler Redway would have never expected to find himself digging out a bogged four-wheel-drive vehicle on a beach at Canunda.

Yet there he was doing just that recently and, with great gusto, Tyler grabbed a traction board and started digging out a stranded local person bogged to the belly of his four-wheel-drive.

The call for the beach rescue came while on assignment in Canunda National Park.

We met the stranded driver earlier in the day while we were both parked, letting air out of our tyres, at the beginning of the track into Canunda National Park.

Both of us went to the same school together many years ago so it was a reacquaintance of some sort.

We hadn’t seen or spoken to each other for probably 30 years and I wouldn’t have thought that we would

end up spending another two and a half hours with each other later that day.

From the top of a sand dune admiring the view of the Southern Ocean to Lake Bonney, my mobile phone rings.

“We’re bogged on a beach at Number 2 Rocks, can you help us out?” the former school colleague asked.

At the same time the ‘call waiting’ notice was coming through - that was the stranded driver’s wife trying to contact us as well with the same request.

Given we had two vehicles in our group, including Darren from the Off Road Centre, we made our way back to Number 2 Rocks and there, bogged to the belly, was my school colleague’s four-wheel-drive in the middle of a very soft beach.

With lots of digging, a winch, two snatch straps and an extension rope, we were able to free the bogged Nissan.

Tyler got a new office nickname of Doug and The Border Watch has chosen not to name the bogged local for the obvious reason - the embarrassment.



BOGGED TO THE BELLY: Tyler puts in a big effort to help free a bogged four-wheel-drive at Number 2 Rocks.



2022 Calisthenics classes

KRYMZON is ready for 2022!

Come along to one of our classes – the first lesson is free!

New members are welcome to come along

and meet our talented coaches and have fun learning what calisthenics is all about!

Calisthenics combines Dance, Gymnastics, Singing, Marching, Apparatus and Acting so

pupils never get bored!

Our members develop confidence in movement and performance and enjoy performing on stage several times a year.

All ages for beginner and experienced girls and boys are catered for.

Krymzon prides itself on being a family friendly club where the dads can also get involved in the annual "Blokes Inc" perfor-

mance at the end of year concert.

The Krymzon studio is located on the corner of Carpenter Rocks Road/Talbot Road, Moorak.

For more information/contact us - find us on Facebook – "Krymzon Academy of Calisthenics", Instagram - "krymzonacademyofcalisthenics", our website - www.krymzon.com.au or email krymzoncalisthenics@gmail.com.

202201121613_1-JW03-22



School supplies

MILLICENT Newsagency is your local specialist for back to school supplies this year. From exercise books to lunch boxes and everything in between, Millicent Newsagency can help ensure your child starts the school year prepared.

The latest back to school stock has arrived and is now on show, ranging from notepads, books, book coverings, stationery, binders and file envelopes.

Your child's creativity is a key component of their learning, with modelling clay, paint, crayons and oil pastels among the tools of the trade.

Organization won't be a worry with the help of a laminator or labeller, while sheet

protectors and name labels will help keep everything in check.

Millicent Newsagency offers a range of school bags and library bags, as well as lunch boxes, containers and drink bottles.

Educators can also prepare for the school year ahead with whiteboards, markers and correction tools among the wide range of useful supplies.

For the tech-savvy student, Millicent Newsagency offers a selection of computer accessories ranging from USB drives to SD cards, as well as earphones and headsets.

Visit Millicent Newsagency at 5 Glen Street, Millicent and get ready for the 2022 school year.

NEWSPAPER

BACK TO SCHOOL SPECIALISTS

millicent NEWSAGENCY

5 Glen Street, Millicent, SA 5291
Phone: 08 8733 2461

12531357-BL03-22

MONDAY

Sub Juniors
Ages 7-10 | 4-5:30pm

Inter Comp
Ages 14-17 | 5:30-8pm

WEDNESDAY

Masters
Ages 18+ | 6:30-8pm

TUESDAY

Tots
Ages 3-5 | 4-4:45pm

Tinies
Ages 5-7 | 4:45-5:45pm

Seniors
Ages 18+ | 6:30-8pm

THURSDAY

Junior Comp
Ages 8-13 | 4-6:30pm

2022 Class Times

KRYMZON ACADEMY OF CALISTHENICS

NEW MEMBERS WELCOME!
Sports Vouchers available for school students (5-15 years)

Comp classes start week of 23rd Jan
All other classes start week of 30th Jan

12530989-SN03-22

Farm

Growth funding for farmers

COLLABORATION between South Australian farmers and technology providers will characterise a new \$3.35 million AgTech Growth Fund.

The AgTech Growth Fund is specifically designed to find solutions to on-farm problems by accelerating the development of new technology.

Minister for Primary Industries and Regional Development David Basham said \$800,000 of grant funds available this year, and \$850,000 in each of the following three years, will be a significant boost to the AgTech industry.

Minister Basham said the AgTech Growth Fund was the first of its kind in Australia.

"Our farmers are some of the most innovative in the world but the adoption of AgTech has not happened as widely as needed if we are to see dramatic growth in productivity and profitability.

"Farmers face many challenges such as tough seasons and global market disruptions but these challenges can motivate industry to innovate and the AgTech Growth Fund will invest up to \$3.35 million to develop technology to do things better on farm and through the agriculture supply chain.

"The potential return on fully realising the adoption of AgTech is estimated at \$2.6 billion per annum in extra agriculture gross value of production in South Australia and unlocking this growth is what this fund is all about.

"We have mapped out a pathway for the growth of AgTech in this State, setting up a key advisory group, formulating a Strategic Plan, and then providing practical support to link up technology providers with our agricultural communities to solve real farm problems.

"The Government has supported development of AgTech demonstration farms, AgTech field days and tours, launched ThinLab Loxton and new AgTech start-up hubs in the South East and Eyre Peninsula, and hosted AdvanceAg – a conference designed to ensure agribusiness and AgTech developers build productive collaborations.

"AgTech has an important role to play in progressing the Government's Growth State initiative to boost industry and jobs in regional South Australia."

To be eligible, applicants must be South Australian-based and proposing outcomes that deliver results to the state's agricultural sector.

The AgTech Growth Fund will provide grants of up to \$100,000 on a 50:50 contribution basis to collaborative private sector projects that address a specific primary production industry challenge.

The AgTech Growth Fund is a key component of the \$5.2 million AgTech Revolution Program detailed in the State Budget.

For more details visit: https://pir.sa.gov.au/primary_industry/agtech/agtech_growth_fund.



Minister Basham



PROPERTY SPECIALISTS
unlocking dreams

A: 22 Sturt Street, Mount Gambier P: 08 8723 3416

www.key2sale.com.au    RLA 282 450

New

533 Lake Leake Road, Koorine



318.88 ACRES GRAZING LAND - HIGH RAINFALL AREA
EXPRESSIONS OF INTEREST CLOSING MONDAY 7TH FEBRUARY 2022 BY 12 NOON (IF NOT SOLD PRIOR)
FOR SALE AS A WHOLE OR IN THREE NON-CONTINGENT LOTS

318.88 grazing acres in the highly sought after and tightly held Koorine/Kalangadoo district. Located 10 minutes' drive from both Kalangadoo and Glencoe townships and a 30-minute drive from Mount Gambier. Currently running sheep this productive rural holding includes excellent fencing, shearing shed, cattle and sheep yards as well as an extensive and regular fertiliser history. Immaculately presented four bedroom home with a vast array of shedding and a stunning elevated Northerly outlook over Kalangadoo redgum flats. LOT 1 – HOME BLOCK: 533 Lake Leake Road, Koorine - 133.5 Acres. 4 Bedroom home, extensive shedding, shearing shed, sheep and cattle yards. Permanent Dam, 2 equipped windmills and concrete troughs to all paddocks. LOT 2 – LAKE EDWARD BLOCK: Lot 374 Lake Edward Road, Koorine - 74.38 Acres. Fenced into 4 paddocks with hay shed. Permanent dam, equipped windmill with two tanks, concrete troughs to all paddocks. LOT 3 – KENNEDY'S BLOCK: Lot 339 Lake Leake Road, Koorine - 111 Acres. Picturesque views, hay shed, cattle & sheep yards, fenced into 6 paddocks. Permanent dam, two equipped windmills with troughs to all paddocks. Productive late country providing an exciting opportunity for those looking for a rural lifestyle allotment, turn out blocks or large-scale acreage to farm and work from home. For full information brochure or inspection, please contact the selling agents.

Contact Gail Richards 0409 268 199 or Al Lamond 0418 849 266

4  1  12  318.88 acres 



Farm

New fire fighting helicopter

THE Green Triangle's timber plantation companies have invested in additional aerial firefighting capacity in the region to protect its plantation estate, natural environment and broader community this fire season.

A B2 Squirrel helicopter has been engaged by the Green Triangle Fire Alliance (GTFA), supporting more than 300 trained plantation industry fire fighters working on the ground across the Green Triangle this summer.

The helicopter has been contracted through the Victorian Government and forms part of the Victorian aerial fleet.

The GTFA's nine forest grower member companies are providing funding for it to be positioned at the Casterton airfield.

GTFA General Manager Anthony Walsh said the helicopter's 1000 litre bucket could draw water from a variety of sources close to the fire line.

"This helicopter is highly complementary to the fixed wing fire bombers that operate in the region," Mr Walsh said.

"While the fixed wing bombers carry a greater load, the advantage of a helicopter is that it can find water in close proximity to a fire which supports very short turnaround times.

"The helicopter has already been deployed twice, including providing valuable support at the recent Poolaijelo fire.

"Other aircraft may leave the region to attend fires elsewhere across the state, but this helicopter will remain at its Casterton base for the 14-week service period until the end of March."

Mr Walsh said that while operation of the helicopter was currently restricted to Victoria, discussions were continuing with the South Australian Country Fire Service (CFS) to enable operation in the Limestone Coast region.

"We are extremely grateful for the support from the Victorian Department of Environment Land Water and Planning (DELWP) and the Country Fire Authority (CFA) to establish the service," he said.

"We remain hopeful that the same level of protection being offered to our Victorian based estate will soon extend to South Australia to enable operation across the entire Green Triangle plantation estate."

The helicopter extends the industry's ex-

tensive investment in fire suppression resources.

The Green Triangle plantation industry collectively has 100 fire appliances with trained fire fighters on standby, ready to rapidly respond to fires throughout the fire season.

"This helicopter provides a further layer of support to our Forest Industry Brigades that work tirelessly over the summer months to not only defend our forest estate, but to protect our broader communities," Mr Walsh said.



NEW HELICOPTER: A B2 Squirrel will be assisting fire crews this summer.



Land Size Approximately 68.75HA

Often Sought, Seldom Found

Please note new auction date

- For sale by Auction, February 25th 2022 at 11:00am at the Kongorong Football Club
- Sought after Kongorong country fenced into 4 main paddocks
- Bore with solar powered pump and troughs
- Shearing shed, good pastures
- Sandy loam soils over limestone with good drainage
- Close drive to Mount Gambier suitable house sites (STCA)

FOR SALE BY AUCTION

Address: **Lot 1 Gums Road, Kongorong**

Contact: **Brenton Leggett**

0438 344 042

Property ID: 23316754

12331158-1105-22

Livestock & Property
 imma network. Accredited Member

TO BE OFFERED ON **AuctionsPlus**

Tuesday 18/1/22 in the National Sheep Sale

Boonaroo

BOONAROO EWE SALE

700 Ewe lambs June/July 2021 drop.
 150 1 1/2 Ewes Joined
 110 3 1/2 Ewes Joined
 Joined to Boonaroo W/S Rams to commence lambing 15/5 for 7 weeks
 Shorn, dipped, Muelsed, Gudair vacc.
 High milking & fertile ewes from a flock averaging 143% marking rate, 30 micron wool.

Enquiries:
Vendor: Shane Foster 0407 811 656
TDC Agent: Sam Hill 0421 822 058

12331158-9105-22

Preliminary Notice

CLEARING SALE
LOREBECK PARTNERSHIP
 572 Caroline Road, Yahl
 Friday 4th February 10.00 AM
 Various silo's and general farm plant equipment including
 2 x Case Tractors
 Caterpillar Articulated Loader
 Full details in later issue.

Contact Brad Holdman
 0419 281 787
Elders Mt Gambier 8726 4500

Elders

12331103-0802-22

THE MIDFIELD GROUP

Midfield Direct

Contact Us: **OUR FIELD OFFICERS:**
 Keely Price 0418 504 171
 Toby Holloway 0455 756 493
 Nigel Vince 0477 014 404

Top Prices:

• PROMPT PAYMENT • NO COMMISSION • NO FEES

CALL NOW TO ARRANGE YOUR STOCK COLLECTION 5563 4444 www.midfield.com.au

LETSTALK
 BREAKING MENTAL HEALTH STIGMA

Purchasing all lines of stock

INCLUDING BEEF & DAIRY COWS, BULLS, STEERS, HEIFERS, SHEEP AND LAMBS FOR PROCESSING AND BACKGROUNDING

| | | | |
|-----------------|----------------------------|--------------|--------------|
| BULLS | COWS | LAMBS | SHEEP |
| Beef \$4121 | Beef \$3377 | X/bred \$224 | X/bred \$170 |
| Friesian \$3854 | Friesian \$3033 | Merino \$200 | Merino \$188 |
| | Manufacturing Steer \$3601 | | |

12331157-5010-22

Farm

Yarding: 1255 Change: -2496 Lamb: 1133
Change: -2190 Sheep: 122 Change: -306

MOUNT GAMBIER LAMB AND SHEEP:

Wednesday, January 12

NUMBERS fell sharply as agents offered 1,133 lambs and 122 sheep to total 1,255 head overall.

These sold to most of the regular field of trade and processor buyers along with a small number of active restockers.

Quality was very mixed over the pens as the market sold to better rates this week.

Light lambs reached \$128 to the trade with restockers active here from \$70 to \$120 and from \$149 to \$169/head for those showing more condition.

Tradeweight lambs were scarce as they made from \$175 to \$192 at around the 750c/kg cwt with a small number of heavy lambs, both shorn and unshorn, ranging from \$194 to the market high of \$226/head.

Hoggets made from \$120 to \$156 as light sheep returned from \$80 to \$124 with the heavy sheep making from \$140 to \$156/head.

MOUNT GAMBIER CATTLE

Wednesday, January 12

NUMBERS eased as agents yarded 586 head of liveweight and open auction cattle.

The regular field of trade and processor buyers were represented with restocker and feeder orders also active over the offering.

Quality was generally good across the pens with the market selling to dearer rates this week.

Vealer steers to the trade ranged from 470c to 552c to lift 12c with similar heifers making from 513c to 570c/kg. Feeders were active on

steers from 400c to 541c and on the heifers to 552c/kg. Restockers sourced lighter steers up to 559c and heifers to 572c/kg.

Yearling numbers were small with processors operating to 438c on steers with most of these going to feeders from 418c to 535c/kg.

The heifer portion to the trade ranging from 450c to 524c with feeder activity to 512c/kg.

Grown steers and bullocks were also small in number as they returned from mainly 480c to 490c with an isolated sale to 542c/kg.

Feeder activity ranged from 468c to 492c/kg.

Grown heifers made from 410c to 494c as manufacturing steers ranged from 350c to 388c/kg.

Heavy cows made up a large percentage of the offering to be 15c better in price as they returned from 300c to 355c with lighter types selling to 306c with feeders active from 245c to 308c/kg.

A handful of heavy bulls made from 300c to 320c as lighter types made from 498c to 516c/kg to feed on.

Yarding: 1160 Change: -3679 Lamb: 662
Change: -3429 Sheep: 498 Change: -250

NARACOORTE SHEEP AND LAMB:

Tuesday, January 11

SHEEP and lamb numbers fell sharply as agents yarded just 662 lambs and 498 sheep for a total of 1,160 head overall.

These sold to a small field of active trade and processor buyers with a small number of restockers.

Quality was very mixed with very few lambs with weight coming forward with insufficient numbers to provide an accurate quote.

CONTINUED PAGE 18

AUCTION

FISHER ROAD & O'Neils Lane, Wattle Range
189.79 Hectare

2:00pm Friday 28th January 2022 at the Millicent Football Club



Top
Block

Bottom
Block

This is a rare opportunity to secure land in a tightly held area, situated approximately 22km to Furner, 27km to Millicent 45km to Mount Gambier and 91km to Naracoorte. Rainfall average approx. 700mm per annum.

The sale of these two properties represents a rare opportunity to secure land in a very tightly held area of renowned grazing country. Both blocks being held in the family for over a century! Detailed Information Memorandum available from the selling agent.

Contact: John Chay

0439 332 729 78 George St., Millicent



12526657-BL52-21



MILLER WHAN & JOHN
REAL ESTATE & LIVESTOCK AGENTS

MWJ TAKE PRIDE IN THEIR PRESENTATION OF YOUR LIVESTOCK



PATANGA PASTORAL CO KINGSTON - 10 SH COWS 342C \$2293

GLENBURNIE LIVESTOCK REPORT 12/1/22

Price trends for cattle this week were generally dearer as slaughter processors are hopeful to get back normal trade with less covid restrictions going forward. Although the sale was smaller in numbers with 586, prices for kill cattle were up to 12c per kg dearer.

Note: Producers are reminded to check cattle consignments for NLS ear tags on their properties as replacement emergency tags are expensive.

BULLS: Sold at 9am by Jordy Heinrich.

Reduced yarding of bulls this week with bulls ranging from 300-340c per kg.

BULLOCKS: Drafted & Presented by Auctioneer Andrew Whan & Liam Durcan.

70 bullocks yarded with not all buyers purchasing. Prices lifted due to the small yarding with best young Angus bullocks selling to 480c per kg. Dairy steers firm on pre-Christmas sales selling between 330-350c per kg.

Quotations: KJ & MJ Mountford Penola 10 Ang x ox 468c \$3407. KK & AW Wilson Moorak SH ox 442c \$2718. GD McDonald Glenburnie Ang str 480c \$2432.

YEARLING & VEALERS: Drafted & Presented by Auctioneer Peter Creek and Scott Miller.

303 yearling and vealers yarded. The mixed yarding this week saw few top end qualities compared to last week with prices lifting 10-15c per kg on very good well finished vealers, selling between 470-552c per kg.

Quotations: Stillwater Holding grassfed Ang hfrs 450c \$2182. S Newton Penola Ch x str 500c \$1884 and sisters 512c \$1854. MK & SD England Mil Lel Ang str 532c \$1899. SJ ME Edwards F/T Kingston Speckle Park hfrs 510c \$1651. Douglas & Lockett Mil Lel Tugulawa Sim x str vealers 540c \$2206 with sisters 530c \$1976.

COWS: Drafted & Presented by Auctioneer Liam Durcan and Jordy Heinrich.

187 cows yarded presenting mainly heavy beef cows in a very strong sale. Export processors were keen to purchase prime cows with prices returning 10c per kg more than last week. Best heavy weight beef cows to 355c mainly 320-340c per kg. Light weight cows 250-310c per kg.

Quotations: Patanga Pastoral Lucindale 10 SH cows 342c \$2293. PA & JA Johnson Nelson Her cows 337c \$2241. SJ & ME Edwards medium frame beef cows 308c \$1563 and light cows 300c \$1800.

SHEEP & LAMBS: Drafted & Presented by Auctioneer Liam Durcan & Scott Miller.

1464 sheep and lambs sold, 2496 less than last week. While it was only a small yarding of mixed sheep, quality was good and sold very well. Buyers provided strong competition with the heavy export lambs 26-30kg selling from \$214 to \$226 and some heavy trade shorn lambs selling to \$214. Restockers also provided strong support paying up to \$169 for bigger frame stores, while the average paid was between \$140 and \$150.

Quotations: Caldwell & Bingham interlotted 20 prime lambs from \$213 to \$220.

JANUARY STORE SALE 7/1/22

A much larger than advertised yarding of 3917 cattle with mainly local drafts of vendor bred weaners. The 2297 steers sold to a top of \$2740 to average \$2297. 1521 heifers sold to a top of \$2110 to average \$1880 this being 25c higher than last year. Whist thrilled with the return many vendors said they hoped the buyers could make money out of them so they can come back again.

Quotations: Some excellent sale results: JG & CK Clarke Ang Strs \$2450. KG Feast & Sons 74 Ang x str sold to \$2400 to average \$2285. Stillwater Holdings 44 SH str sold to \$2300 to average \$2225 with hfrs \$1900. Patanga Pastoral 93 SH str sold to \$2300 to average \$2198 with heifers \$1960. D & N Peel 13 Ang str \$2190, 31 heifers \$1880. Dunorer 59 Pol Her str sold to \$2240 to average \$2139 with heifers \$1810. DJ & LK White 33 Ang str sold to \$2390 to average \$2310 with 20 Ang hfrs \$1900.

NEXT STORE CATTLE SALE 11TH FEBRUARY - 10AM START
FOLLOWED BY THE ANNUAL FEMALE SALE 14TH FEBRUARY

FOR SALE

Majardah Poll Dorset rams. \$1000-\$1500 + GST. Contact Peter Creek 0428 838 332.

EXPORT HEIFERS WANTED

Friesian Heifers 200kg plus \$2200 + GST. China Protocols Apply
Friesian Heifers 120kg plus \$1300 + GST. No bloods immediate delivery.
Friesian/Jersey Heifers \$1050 +GST. Contact Liam Durcan 0409 788 892

REAL ESTATE

Westgarths Road, West Strathdownie "Crowes"

AUCTION: Friday 4th February 2022 at 11am (VIC time) Strathdownie Memorial Hall
53.89Ha (133.16Ac) Grazing Land, permanent dam, windmill, tank and troughing.
Contact Peter Creek 0428 838 332. In association with David John Licensed Estate Agent - Victoria.

256 Pewena Road, Mil Lel

AUCTION: Friday 4th February at 2pm on site
46.72Ha (117Acres) + 36,920kl water licence. Large colorbond shed + workshop, cattle yards, divided into 5 paddocks- all watered by irrigated bore. Contact Scott Miller 0427 799 407.

75 Wehl street North, Mount Gambier

AUCTION: Saturday 12th February at 11am on site
(4 bed 2 bath 2 car) Renovated circa 1930's bungalow on 2 titles (approx. 1350m2) with large entertainment deck, spacious open plan living ducted heating and fireplaces. Contact Rob Jones 0417 294 116.

More residential, rural residential and rural properties wanted now for eager buyers

70 Commercial Street West, Mount Gambier SA 5290 PH: 8723 1066
EMAIL: office@millerwhanandjohn.com.au | WEB: www.millerwhanandjohn.com.au

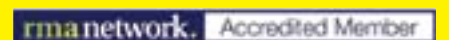

12531154-DL03-22



Farm

FROM PAGE 17

Light lambs to the trade made from \$76 to \$118 with the light weight trade 2 and 3 score types making from \$125 to \$148 as restockers turned some Merinos back out from \$75 to \$92/head.

Trade weight lambs were scarce as they made from \$151 to \$180 at an average of 725c/kg cwt with only a couple of pens of heavy lambs with these making from \$208 to \$220 with an isolated sale to a butcher of 9 lambs at \$240/head being the market top.

Hoggets ranged from \$110 to \$180 as light sheep made from \$85 to \$112/head.

Heavy sheep made from \$120 to \$160 with an isolated sale at \$190 as rams made from \$63 to \$128/head.

Yarding: 214 Change: -391

**NARACOORTE CATTLE
Tuesday, January 11**

NUMBERS fell away as agents yarded 214 head of liveweight and open auction cattle, following the restrictions of Covid-19 in the local area and effects on the associated chain.

These sold to a slightly larger field of trade and processor buyers, with not all of these being active over the mixed quality offering.

The market sold according to the quality on offer with some mixed results.

Vealer steers reached 542c and heifers 520c/kg.

Yearlings made up the bulk of the penning with the trade active here from 470c to 490c on steers, and on heifers from 480c to 520c/kg.

Feeders sought steers from 402c to 501c, and heifers to 455c/kg.

Restockers operated from 460c to 520c on steers and from 432c to 592c/kg on the heifers.

Grown steers made from 375c to 395c/kg.

Heavy weight cows returned from 300c to 334c/kg.

The lighter types made from 240c to 280c, with some feeder activity from 312c to 330c/kg.

Heavy weight bulls made from 300c to 320c, with the light weight lots making from 395c to 465c/kg.

**MILLICENT CATTLE
Thursday, January 6**

AVERAGE \$/kilo \$4.59, average \$/head \$1,915.50, total sale \$970,258.30.

Agents yarded 501 liveweight cattle and a single open auction cow at the Millicent Saleyards on Thursday, January 6, the first sale for 2022.

This was a decrease in 120 head on the previous yarding.

The yarding consisted of an excellent run of young cattle.

This was offered to the regular processor buying field, with spirited bidding from feeders and restockers for lighter cattle.

Vealer steers sold from 442c/kg to a top of 620c/kg and heifers at 350c/kg to 490c/kg.

Yearling steers sold from 410c/kg to 570c/kg, with heifers ranging from 340c/kg to 518c/kg.

Only four finished steers sold from 320c/kg to 402c/kg.

A single grown heifer fetched 400c/kg.

Less than fifty cows were offered.

Light cows returned 200c/kg to 309c/kg with heavier cows selling from 240c/kg to 345c/kg.

Nine bulls were offered, returning 280c/kg to 354c/kg.

The next Millicent Market will be held on Thursday, January 20, beginning at 9am.

NARACOORTE COMBINED AGENTS WEANER CALF SALES

Naracoorte Regional Livestock Exchange
THURSDAY 20TH JANUARY 2022 @ 11AM – STEERS
FRIDAY 21ST JANUARY 2022 @ 9AM – HEIFERS

Sale to be Interfaced with AuctionsPlus

4,000

STEERS

4,000

THURSDAY 20TH JANUARY 2022 @ 11AM

PPHS

OLD FAIRVIEW
260 Ang & Ang X Steers, Feb/Mar 21 dp, WND
MOYHALL PASTORAL *EU
250 Ang Steers, May/June 21 dp, WND
BS & SL SKEER *EU
200 Ang & Ang X Steers, Feb/Mar 21 dp, WND
LJ & ML PRICE *EU
85 Ang Steers, Mar/Apr 21 dp, WND
DJ & AL FLINT *EU
60 HFD Steers, Mar/Apr 21 dp, WND
CLOVELLY PASTORAL
50 Ang Steers, Feb/Mar 21 dp, WND
T & J EDWARDS
50 Santa/Ang X Steers, May/June 21 dp
S & K WILSON
45 Ang Steers, Mar/Apr 21 dp, WND
EAST RIDINGS
40 Ang/Simm X Steers, Feb/Mar 21 dp
AW COPPING
40 Ang Steers, Apr/May 21 dp
WOODLANDS GRAZING *EU
40 Simm X Steers, Mar/Apr 21 dp, WND
HEATHDALE *EU
40 Ang Steers, Mar/Apr 21 dp
COLARY
35 Ang & Ang X Steers, Apr/May 21 dp, WND
YARCOOLA
35 Simm/Ang Steers, Mar/Apr 21 dp, WND
PC & JL GILES
30 Ang Steers, Apr/May 21 dp

GB & RE HAGE *EU
25 Ang Steers, Mar/Apr 21 dp, WND
KARATTA PASTORAL
20 Ang Steers, Feb/Mar 21 dp, WND
YARLALLA *EU
20 Simm/Ang X Steers, Apr/May 21 dp, WND
AD & TM FRICK
15 Ang Steers, June/July 21 dp, WND
DJ GREENSLADE
15 Ang Steers, Feb/Mar 21 dp, WND
RICHARDSON BROS
15 Ang Steers, Mar/Apr 21 dp, WND
SD SYMONDS *EU
15 Ang Steers, Apr/May 21 dp, WND
TOPFIELD FARMS
12 Ang Steers, June 21 dp, WND
WIMBERINA ANGUS
12 Ang Steers, Mar/Apr 21 dp, WND
SN TOOTH
12 M6 X Steers, Mar/Apr 21 dp, WND
AM & JE MCELROY
10 SH Steers, Mar/Apr 21 dp
PA & PJ SCHMIDT
10 Ang Steers, Feb/Mar 21 dp

TDC

HARROLD PAST
130 Ang Steers, Mar/Apr 21 dp, WND
NJ & SG SMITH * EU
60 Ang/HFD Steers, Mar/Apr 21 dp WND 40
HFD Steers, Mar/Apr 21 dp, WND
20 CH/HFD steers, Mar/Apr 21 dp, WND

ENGLER ENT *EU
100 Ang Steers, Mar/Apr 21 dp, WND
BOOLARA PROPS *EU
90 Ang Steers, Mar/Apr 21 dp, WND
MORUNDAH *EU
60 Ang Steers, A/M drop, WND
WALTEELA PARK *EU
50 Poll HFD Steers, Apr/May 21 dp, WND
BIMBADEEN AG *EU
40 Sim/Red Ang Steers, Mar/Apr 21 dp, WND
40 Red Ang Steers, Mar/Apr 21 dp, WND
A & C ROBERTSON
70 Ang Steers, Jun/Jul 21 dp
JR DRABSCH & CO
40 Ang Steers, Jan/Feb & Feb/Mar 21 dp, WND
LT & JM WILSON
39 Ang Steers, Mar/Apr 21 dp, WND
PJ & JM COOTE *EU
21 Ang/Sim Steers, Feb/Mar 21 dp, WND 16
Limo/Ang Steers, Feb/Mar 21 dp, WND
SALTBRUSH AG
25 Ang Steers, Mar/Apr 21 dp, WND
KILDARROCH *EU
25 Ang Steers, Mar/Apr 21 dp
JB HASSELL *EU
20 Ang Steers, Mar/Apr 21 dp
P LOWE
15 SIM/HFD/SH Steers,
Mar/Apr 21 dp, WND
M BUCKLE *EU
10 Ang Steers, Aug 21 dp
IV MILLARD *EU
5 HFD Steers, Mar/Apr 21 dp, WND

ELDERS

SHADY GROVE
80 Ang Steers, Apr 21 dp WND
V & L MUNRO "GUMVIEW"
70 Ang Steers, Mar/Apr 21 dp
POWERSCOURT PAST *EU
40 Poll HFD Steers, Mar 21 dp WND
20 Ang Steers, Apr 21 dp WND
SHE-OAK ISLAND
50 Ang Steers, Apr/May 21 dp WND
HD & CJ SMITH
40 Ang Steers, Apr 21 dp WND
SL & VK CLARKE *EU
30 Char/Red Ang X Steers,
Mar/Apr 21 dp WND
DUNHOLME PROPS *EU
24 Ang Steers, Mar/Apr 21 dp
A J CHAPLIN "TOONAGH"
13 SH X Speckle Steers, Mar/Apr 21 dp WND 8
SH X Ang Steers, Mar/Apr 21 dp WND
MW & JK BOWMAN
15 Ang Steers, 21 dp
LJG & OA JAMES
13 Ang Steers, Apr/May 21 dp WND
CS & AL DODD
12 Poll HFD Steers, May/June 21 dp WND
STEWARTDALE *EU
10 Ang Steers, Mar/Apr 21 dp WND
K & CP ROZAKLIS
10 Ang Steers, May/June 21 dp
TEATE LIVESTOCK *EU
5 SH Steers, Feb/Mar 21 dp WND

RM & GM WALTER *EU
4 Ang Steers, May/June 21 dp WND

NUTRIEN

MACLACHLAN PROPS - PEWSEY VALE *EU
65 Poll HFD Steers, Mar/Apr 21 dp, WND
KINTALPA PARTNERS
30 Ang Steers, Mar/Apr 21 dp, WND
MEADOWSIDE ESTATE
30 Ang/Sim x Steers, Feb/Mar 21 dp, WND
SJ PASTORAL EU*
25 Ang Steers, April/May 21 dp, WND
AK & JE TERRY
14 Ang Steers, Apr 21 dp, WND
MW COPPING
11 Ang Steers, July/Aug 21 dp
KW & LM GRAETZ
5 Ang/Ang x Steers, Mar/Apr 21 dp, WND

SAL

PJ & VJ TISCHLER
50 Poll HFD Steers, Mar/Apr 21 dp WND
BJ HACK
15 Angus Poll HFD X Steers,
Mar/Apr 21 dp, WND
LM SMITH
15 Ang Steers, May dp
TISCHMANN INVESTMENTS
10 Poll HFD Steers, Allendale Blood,
Mar/Apr 21 dp, WND

2,500

HEIFERS

2,500

FRIDAY 21ST JANUARY 2022 @ 9AM

PPHS

MOYHALL PASTORAL *EU
250 Ang Heifers, May/June 21 dp, WND
DJ & AL FLINT *EU
60 HFD Heifers, Mar/Apr 21 dp, WND
BS & SL SKEER *EU
60 Ang & Ang X Heifers, Feb/Mar 21 dp, WND
CLOVELLY PASTORAL
50 Ang Heifers, Feb/Mar 21 dp, WND
T & J EDWARDS
50 Santa/Ang X Heifers, May/June 21 dp
GB & RE HAGE *EU
45 Ang Heifers, Mar/Apr 21 dp, WND
S & K WILSON
45 Ang Heifers, Mar/Apr 21 dp, WND
LJ & ML PRICE *EU
42 Ang Heifers, Mar/Apr 21 dp, WND
AW COPPING
40 Ang Heifers, Apr/May 21 dp
WOODLANDS GRAZING *EU
40 Simm X Heifers, Mar/Apr 21 dp, WND
HEATHDALE *EU
40 Ang Heifers, Mar/Apr 21 dp
COLARY
35 Ang & Ang X Heifers, Apr/May 21 dp, WND

AGARS & DOECKE *EU
25 Ang Heifers, Mar/Apr 21 dp, WND
YARLALLA *EU
20 Simm/Ang X Heifers, Apr/May 21 dp, WND
DJ GREENSLADE
15 Ang Heifers, Feb/Mar 21 dp, WND
TOPFIELD FARMS
12 Ang Heifers, June 21 dp, WND
WIMBERINA ANGUS
12 Ang Heifers, Mar/Apr 21 dp, WND
THORN INVESTMENTS
12 Ang Heifers, Apr/May 21 dp, WND
AM & JE MCELROY
10 SH Heifers, Mar/Apr 21 dp
PA & PJ SCHMIDT
10 Ang Heifers, Feb/Mar 21 dp

TDC

SL CHILDS *EU
90 Ang/Sim Ang Heifers, Mar/Apr 21 dp
HARROLD PAST CO
65 Ang Heifers, Mar/Apr 21 dp, WND
LT & JM WILSON
49 Ang Heifers, Mar/Apr 21 dp, WND
TE & PF TRANTER
27 Ang Heifers, Feb/Mar 21 dp, WND
24 SH Heifers, Mar/Apr 21 dp, WND

JR DRABSCH & CO
40 Ang Heifers, Jan/Feb & Feb/Mar 21 dp, WND
PJ & JM COOTE *EU
26 Ang/Sim Heifers, Feb/Mar 21 dp, WND
17 Limo/Ang Heifers, Feb/Mar 21 dp, WND
A & C ROBERTSON
30 Ang Heifers, Jun/Jul 21 dp
IV MILLARD *EU
23 HFD Heifers, Mar/Apr 21 dp, WND
JB HASSELL *EU
20 Ang Heifers, Mar/Apr 21 dp, WND
NJ & SG SMITH *EU
17 CH/HFD Heifers, Mar/Apr 21 dp, WND
P LOWE
15 SIM/HFD/SH Heifers, Mar/Apr 21 dp, WND
WALTEELA PARK *EU
15 Poll HFD Heifers, Apr/May 21 dp, WND
KILDARROCH *EU
15 Ang Heifers, Mar/Apr 21 dp
BRINHOT *EU
13 HFD Heifers, Mar/Apr 21 dp, WND
M BUCKLE *EU
10 Ang Heifers, Aug 21 dp

ELDERS

V & L MUNRO "GUMVIEW"
50 Ang Heifers, Mar/Apr 21 dp

SHADY GROVE
40 Ang Heifers, Apr 21 dp WND
MT MUIRHEAD NOMINEES
35 Ang X Lim Heifers, Apr/May 21 dp, WND
HD & CJ SMITH
30 Ang Heifers, Apr 21 dp WND
POWERSCOURT PAST *EU
21 Poll HFD Heifers, Mar 21 dp WND
DUNHOLME PROPS *EU
18 Ang Heifers, Mar/Apr 21 dp
A J CHAPLIN "TOONAGH"
9 SH X Speckle Heifers, Mar/Apr 21 dp WND 9
SH X Ang Heifers, Mar/Apr 21 dp WND
STEWARTDALE *EU
10 Ang Heifers, Mar/Apr 21 dp WND
K & CP ROZAKLIS
10 Ang Heifers, May/June 21 dp
RM & GM WALTER *EU
10 Ang Heifers, May/June 21 dp WND
CD & AL DODD
10 Poll HFD Heifers, May/June 21 dp WND
LJG & OA JAMES
6 Ang Heifers, Apr/May 21 dp WND
MW & JK BOWMAN
5 Ang Heifers, 21 dp
TEATE LIVESTOCK *EU
4 SH Heifers, Feb/Mar 21 dp WND

NUTRIEN

MACLACHLAN PROPS - PEWSEY VALE *EU
50 Poll HFD Heifers, Mar/Apr 21 dp, WND
NEATHVALE
40 Ang Heifers, Mar/Apr 21 dp, WND
SJ PASTORAL EU*
25 Ang Heifers, April/May 21 dp, WND
MEADOWSIDE ESTATE
22 Ang/Limo x Heifers, Feb/Mar 21 dp, WND
AK & JE TERRY
10 Ang Heifers, Apr 21 dp, WND
KW & LM GRAETZ
8 Ang/Ang x Heifers, Mar/Apr 21' dp, WND
MW COPPING
6 Ang Heifers, July/Aug 21 dp

SAL

PJ & VJ TISCHLER
20 Poll Hfd Heifers, Mar/Apr 21 dp, WND
BJ HACK
15 Angus Poll Hfd X Heifers, March/April
Drop, WND
LM SMITH
15 Angus Heifers, May dp

Naracoorte Combined Agents

For more details contact www.theherdonline.com.au website



TRACKSIDE PET MEATS

Fresh and preservative free pet meats

ALSO AVAILABLE

Chicken mince & necks
Beef, Lamb, Chicken,
Salmon & Roo Loaf
Huge variety of bones
Bulk mince available

ANDAMI COMPLEX, JUBILEE HIGHWAY WEST
PH: 8725 7411

Chocolate Park Poll Herefords

Bulls for sale

Performance recorded
Mount McIntyre
Louis Leake

08 8734 8142

WEATHER

FORECAST

Warnings

See www.bom.gov.au/australia/warnings

SOUTH AUSTRALIA:

State Forecast:

Dry apart from the slight chance of showers about southern Kangaroo Island and the Lower South East. Mild to warm about southern and western coasts grading to very hot in the north. Moderate south to southwesterly winds, fresh at times about the coast.

Lower South East District:

Partly cloudy. Slight (20%) chance of a shower in the south. Light winds becoming northwesterly 15 to 20 km/h in the morning then tending westerly 20 to 30 km/h in the middle of the day.

Saturday. Cloudy. Slight (20%) chance of a shower. Winds west to southwesterly 15 to 25 km/h tending south to southwesterly during the afternoon then becoming light during the evening.

Sunday. Partly cloudy. Light winds becoming southwesterly 15 to 25 km/h during the day then becoming light during the evening.

VICTORIA:

South West District:

Humid morning. Partly cloudy. Very high (90%) chance of showers in the east, medium (60%) chance elsewhere. The chance of a storm in the morning and afternoon, possibly severe. Winds east to northeasterly 15 to 25 km/h tending northwest to northeasterly 20 to 30 km/h in the morning then tending northwest to southwesterly 15 to 25 km/h in the late afternoon.

Saturday. Cloudy. Medium (40%) chance of showers. Winds westerly 15 to 25 km/h tending southwesterly 20 to 30 km/h during the day. Sunday. Partly cloudy. Slight (20%) chance of a shower near the Otways. Winds south to southwesterly 15 to 20 km/h becoming light during the morning then becoming south to southwesterly 15 to 20 km/h during the afternoon.

MOUNT GAMBIER FORECAST

TODAY Partly cloudy. 26 **TOMORROW** Possible shower. 24 **SUNDAY** Partly cloudy. 26 **MONDAY** Partly cloudy. 21

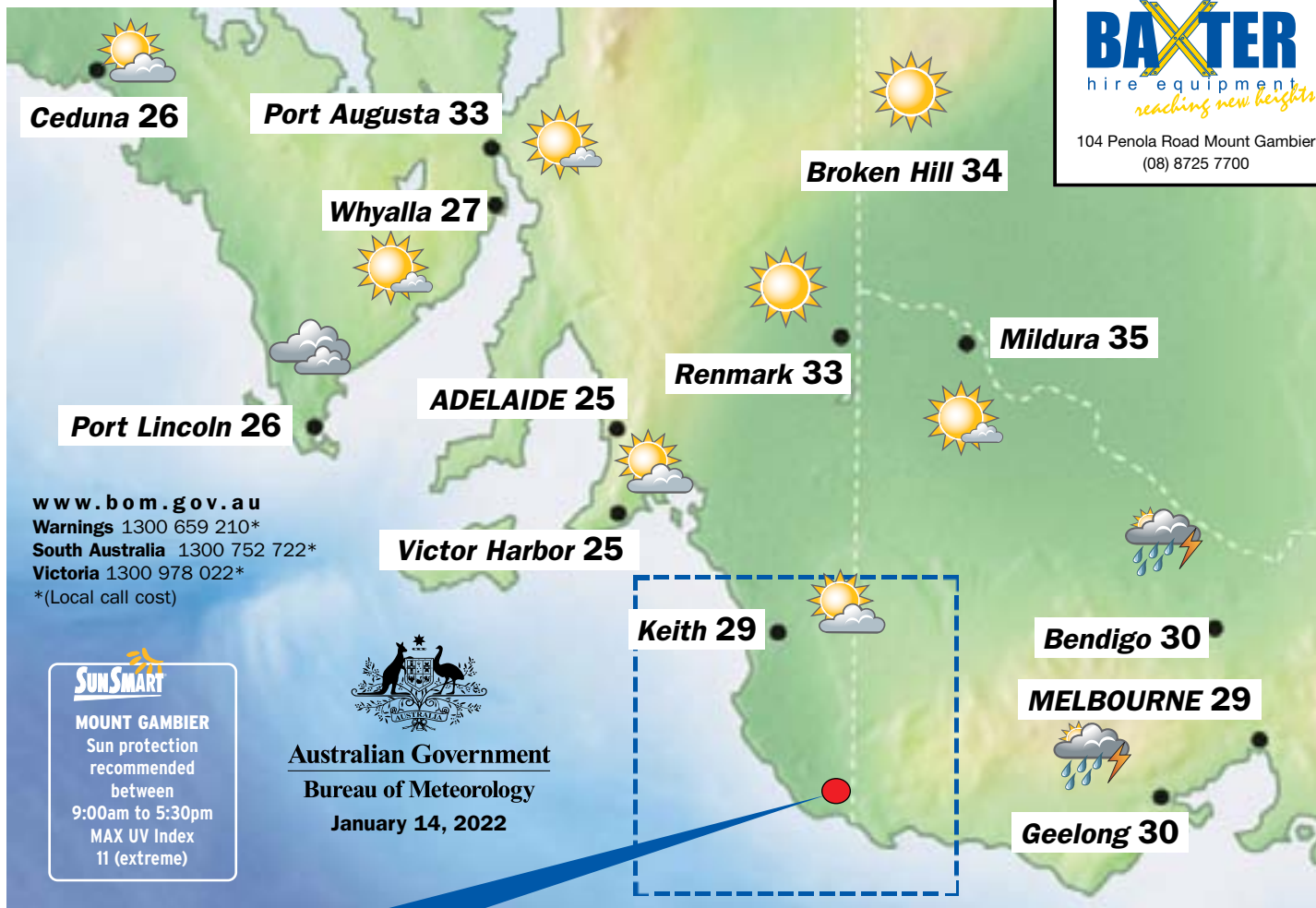
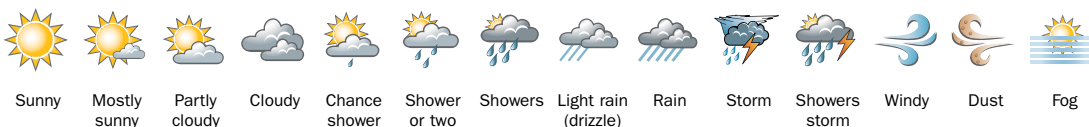

ENJOY YOUR DAY WITH THIS PAGE BROUGHT TO YOU BY

BAXTER
hire equipment
reaching new heights

104 Penola Road Mount Gambier
(08) 8725 7700

www.bom.gov.au
Warnings 1300 659 210*
South Australia 1300 752 722*
Victoria 1300 978 022*
*(Local call cost)

SUNSMART

MOUNT GAMBIER
Sun protection recommended between 9:00am to 5:30pm
MAX UV Index 11 (extreme)

Australian Government
Bureau of Meteorology
January 14, 2022

TODAY 10AM

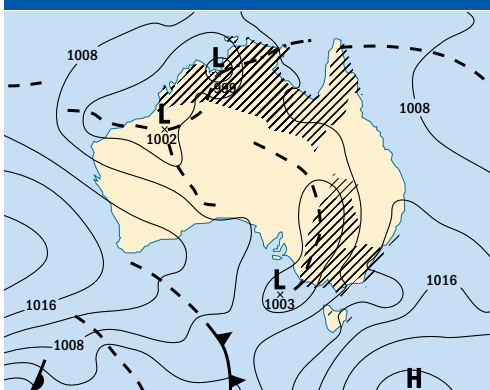

TOMORROW 10AM

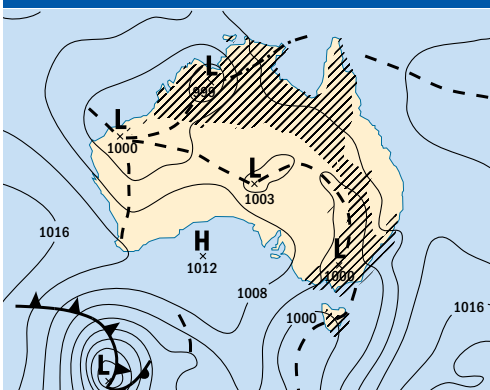

SUNDAY 10AM

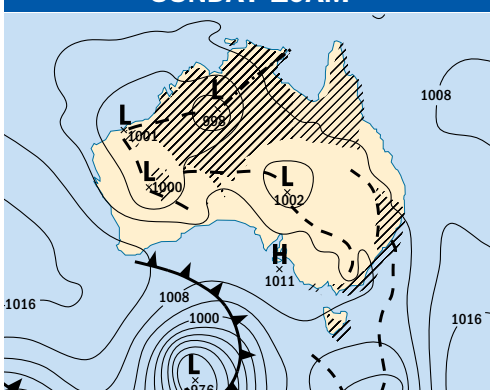

Forecast Rain 24 hrs to 9am
1024 hectoPascal (hPa)
trough
cold front
warm front

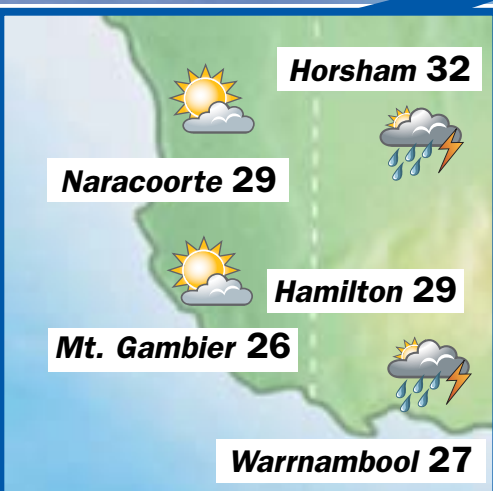

CAPITAL CITIES

| City | Condition | Max |
|-----------|-----------------------------|-----|
| Adelaide | Partly cloudy. | 25 |
| Brisbane | Partly cloudy. | 29 |
| Canberra | Shower or two. Storm. | 26 |
| Darwin | Rain. Possible heavy falls. | 31 |
| Hobart | Shower or two developing. | 23 |
| Melbourne | Humid, showers, storm. | 29 |
| Perth | Mostly sunny. | 29 |
| Sydney | Possible shower. | 29 |

MOUNT GAMBIER

| Rainfall: | |
|---------------------|---------|
| 24 hours to 9am Wed | 0.0 mm |
| Total for January | 5.6 mm |
| Monthly average | 27.1 mm |

| Temperature: | |
|-------------------------|--------|
| Minimum to 9am Wed | 16°C |
| Maximum to 3pm Wed | 31°C |
| Average monthly maximum | 25.4°C |
| Average monthly minimum | 11.3°C |

SUN & MOON

| | Sunrise | Sunset | Moonrise | Moonset |
|----------|---------|--------|----------|---------|
| Today: | 6:01am | 8:31pm | 5:41pm | 2:39am |
| Saturday | 6:02am | 8:31pm | 6:38pm | 3:16am |
| Sunday | 6:03am | 8:30pm | 7:32pm | 4:00am |
| Monday | 6:04am | 8:30pm | 8:21pm | 4:50am |

LOWER SOUTH EAST WATERS

Winds: Northwesterly 15 to 20 knots turning westerly 10 to 15 knots in the early afternoon. Seas: 1 to 2 metres, decreasing to 1 metre during the morning. 1st Swell: SE 1 to 2 metres, decreasing to 1 to 1.5 metres during the afternoon, then decreasing to around 1 metre later in the evening. 2nd Swell: SW around 1 metre. Weather: Cloudy.

OBSERVATIONS

South Australian Observations Wednesday:

| | *Max | Min | **Rain |
|-----------------|------|-----|--------|
| Cape Jaffa | 37 | 19 | 0.2 |
| Coonawarra | 35 | 17 | 0.2 |
| Hindmarsh Is | 39 | 22 | 0 |
| Keith West | 38 | 21 | 0 |
| Lameroo | 38 | 22 | 0 |
| Mt Gambier | 31 | 16 | 0 |
| Naracoorte AP | 36 | 16 | 1 |
| Padthaway South | 35 | 19 | 0 |
| Robe | 33 | 17 | 0 |

Victorian Observations Wednesday:

| | *Max | Min | **Rain |
|-------------|------|-----|--------|
| Cape Nelson | 20 | 17 | 0.2 |
| Cape Otway | 19 | 17 | 0.2 |
| Casterton | 30 | 16 | 0 |
| Dartmoor | 31 | 16 | 0 |
| Hamilton | 29 | 16 | 0 |
| Horsham | 35 | 18 | 0 |
| Port Fairy | 21 | 16 | 0.2 |
| Portland | 23 | 17 | 0 |
| Warrnambool | 28 | 13 | 0 |

*Maximum temperature to 3pm
**Rainfall totals 24 hours to 9am

THE WORLD

| World conditions yesterday | | | |
|----------------------------|---------|-----|-----|
| City | Weather | Max | Min |
| Athens | cloudy | 6 | 2 |
| Bangkok | fine | 33 | 25 |
| Beijing | fine | 3 | -7 |
| Berlin | cloudy | 6 | 1 |
| Christchurch | showers | 18 | 11 |
| Denpasar | rain | 33 | 24 |
| Dublin | sunny | 6 | 2 |
| Hong Kong | sunny | 21 | 16 |
| Honolulu | showers | 27 | 21 |
| Jakarta | rain | 30 | 24 |
| Johannesburg | storms | 25 | 16 |
| Kuala Lumpur | fine | 34 | 24 |
| London | sunny | 6 | 1 |
| Los Angeles | fog | 23 | 12 |
| Madrid | fine | 9 | 0 |
| Moscow | snow | -7 | -12 |
| New Delhi | fog | 20 | 7 |
| New York | sunny | 6 | 0 |
| Paris | mist | 5 | 2 |
| Rome | fine | 9 | -1 |
| Seoul | cloudy | -4 | -9 |
| Singapore | windy | 33 | 24 |
| Suva | storms | 30 | 23 |
| Tel Aviv | fine | 18 | 11 |
| Tokyo | fine | 10 | 1 |
| Vancouver | showers | 10 | 5 |
| Wellington | fine | 17 | 13 |

TIDES

| Port Macdonnell | |
|-------------------|--------------|
| Today: | |
| H: | 1:54am 0.9m |
| L: | 2:32pm 0.4m |
| H: | 3:13pm 0.4m |
| L: | 4:00pm 0.4m |
| Tomorrow: | |
| H: | 1:55am 1.0m |
| L: | 5:12pm 0.4m |
| Sunday: | |
| H: | 2:10am 1.1m |
| L: | 10:08am 0.5m |
| H: | 11:17am 0.5m |
| L: | 6:07pm 0.3m |
| Monday: | |
| H: | 2:32am 1.2m |
| L: | 10:26am 0.5m |
| H: | 12:48pm 0.5m |
| L: | 6:56pm 0.3m |
| Tuesday: | |
| H: | 2:59am 1.2m |
| L: | 10:47am 0.5m |
| H: | 1:40pm 0.6m |
| L: | 7:39pm 0.3m |
| Wednesday: | |
| H: | 3:26am 1.2m |
| L: | 10:54am 0.5m |
| H: | 2:19pm 0.6m |
| L: | 8:15pm 0.3m |
| Beachport | |
| Today: | |
| H: | 12:01am 0.8m |
| L: | 3:10pm 0.3m |
| Tomorrow: | |
| H: | 12:27am 0.9m |
| L: | 4:30pm 0.3m |
| Sunday: | |
| H: | 12:53am 1.0m |
| L: | 9:06am 0.4m |
| H: | 12:12pm 0.4m |
| L: | 5:21pm 0.2m |
| Monday: | |
| H: | 1:19am 1.0m |
| L: | 9:01am 0.4m |
| H: | 12:43pm 0.5m |
| L: | 6:02pm 0.2m |
| Tuesday: | |
| H: | 1:45am 1.1m |
| L: | 9:08am 0.4m |
| H: | 1:08pm 0.5m |
| L: | 6:37pm 0.2m |
| Wednesday: | |
| H: | 2:11am 1.1m |
| L: | 9:23am 0.4m |
| H: | 1:33pm 0.5m |
| L: | 7:09pm 0.2m |

COMICS

Bottled Fruit



"It's a great film Pauline, I nearly milked myself laughing."

Bushy Tales



Swamp



Insert Brain Here



Insanity Streak



Doodley Squat



Ballard Street



"Heads up, Andrew. You know how much Bob loves trapping."

WuMo



Grin Bin



Against the Grain



TV

Today

MOVIE
GUIDE
INSIDE

Written in
the stars
Marvel epic
Eternals
lands on
Disney+

People power

Actor **Dimitrius Schuster-Koloamatangi** learnt a lot about New Zealand's history making Paramount+ series **The Panthers**

Need To Get Fit Fast?
Tone Up or Body Build, Get A Total Body Workout

- One Machine... That Does It All
- For All Ages Personalised Settings For Beginners and Advanced
- Effective Workout Fun, low impact workouts.
- Easy Storage Easily Folds Away

total gym FIT Call Now! 1800 440 440

Includes Pilates Kit & DVDs

Up to **50% Off***
*Call for Terms & Conditions

12531325-DL03-22

History hits home

New series *The Panthers* recounts the rise of The Polynesian Panther movement in New Zealand in the 1970s. Actor Dimitrius Schuster-Koloamatangi tells **Danielle McGrane** about this important revolutionary moment in history and why it meant so much to him to be a part of this show.

When Dimitrius Schuster-Koloamatangi landed a role in *The Panthers*, he didn't realise it would have such personal resonance for him. But for his family, this slice of New Zealand's history felt very close to home.

The series follows the rise of revolutionary movement The Polynesian Panthers, formed to fight racial injustice particularly towards Pasifika people in New Zealand in the 1970s.

"It's a true event but if I'm being honest, before I jumped on *The Panthers* I didn't know too much about it," Schuster-Koloamatangi said.

"It's not really talked about or taught about in school. I knew about the Panthers and I knew what they stood for, but I didn't really know the details of what went on or the stories behind them. Getting to research and learn about it on the show was great."

When he spoke about it with his family, he also realised he had more of a link to this piece of New Zealand's history than he knew, including the dawn raids on illegal overstayers that unfairly targeted Pasifika people.

"I ended up going home and talking about it with my parents and then my Dad who lived here during that time said 'Oh I remember this. We used to get treated like that,' and he experienced the dawn raids," Schuster-Koloamatangi said.

"Some of his family were targeted in the dawn raids and people he knew."

It was a special show for the young actor to be cast in, for all his family.

"My parents were really supportive of this show," he said.

"My dad got quite emotional, especially when the series came out here in New Zealand and he was watching it. He said 'I remember those days', and it brought back a lot of memories he pushed away. So they loved it."

Now, Australians will get a chance to see this series about the group of revolutionaries.

The Polynesian Panthers were formed by a group of Polynesian students and street gangsters and were inspired by the Black Panther movement in America. They were led by Tongan student Will 'Ilohia, known as 'The Professor of the Streets', who is played in the series by Schuster-Koloamatangi.

"Will 'Ilohia was on set, he helped me with my character

Fight for what's right:
Actor Dimitrius Schuster-Koloamatangi as Polynesian Panthers leader Will 'Ilohia.



development so I was getting my information right from the source," the actor said.

"I think he's about 70 and he's still on that same buzz he was on back in the day, trying to fight for Polynesians and for Tongans and really on the frontline. He's such a motivating guy, just being in his presence is inspirational considering what he's done for the Polynesian community and he's a real humble dude."

The young actor was really inspired by 'Ilohia's personality, and wanted to inject some of that realism into his portrayal.

"I was just trying to get that confidence that he had and cheeky swagger, there were a whole lot of different aspects to his character," he said.

"I also got to talk to all the other Polynesian Panthers as well because a lot of them were on set, and I got their view on Will. Because Will has his view on himself and what he was like as a young 'un but people who knew him at the time shared their stories and just gave me a broader idea of how to play him.

A lot of them knew Will personally, or grew up and knew of him, so it was really good."

Making the series had quite a profound effect on Schuster-Koloamatangi.

"I found it quite emotional filming this, it was really emotional doing the scenes and just knowing how much the story means to a lot of people and a lot of people who I know as well, like my family - my dad for instance, my aunties and uncles who lived here during that time," he said.

IT WAS REALLY EMOTIONAL DOING THE SCENES AND JUST KNOWING HOW MUCH THE STORY MEANS TO A LOT OF PEOPLE

"I would just be on set with goosebumps. There was even a scene where I had to cry and after we shot that scene I just went to the costume truck and just broke down because all the emotion was hitting me at once."

It's a huge part for Schuster-Koloamatangi, truly the role of a lifetime. It's even more impressive considering he had just started out on his acting career when he landed the part.

"I had been in one thing before this, in 2019, and that's where I met the producer on *The Panthers*, and then he hit me up to come and audition for it," he said.

"Acting was always my dream, that's why I was just blessed to be at the right place at the right time."

inspired seeing so many Islanders on screen and behind the scenes.

"It was a real movement when it came out, especially because the government just recently apologised for the dawn raids and it was the 50-year anniversary for the Polynesian Panthers, so everything played out well in terms of timing."

It's also an amazing start for Schuster-Koloamatangi's career, a lead role in only his second-ever project.

"It's pretty crazy, I still get a buzz about it," he said.

It's also now started him down his dream career path.

"Right now I'm in Wellington shooting a film," he said.

"I can't really talk about what the film is, but I'm just going to keep hustling, keep auditioning and see what else I can be a part of."

"I'm so grateful I was able to be a part of this show."

■ *The Panthers*, streaming from Thursday, January 13, Paramount+. Visit [ParamountPlus.com/au](https://www.paramountplus.com/au)

Movie Guide

RYAN CASHES IN ON FOREIGN EXCHANGE

PICK OF THE WEEK

Saturday

JACK RYAN: SHADOW RECRUIT

Nine, 7.30pm, M (2014)

The character of Jack Ryan, from the novels by Tom Clancy, is well-known to film audiences, portrayed by a range of actors including Alec Baldwin, Harrison Ford and Ben Affleck in movies such as *The Hunt for Red October*, *Patriot Games* and *The Sum of All Fears*. This fourth incarnation of the action hero, which isn't adapted from a book, is handled with aplomb by Chris Pine (*Star Trek*). After graduating from the military and witnessing the events of 9/11, young CIA analyst Ryan is faced with a two-fold impending disaster: a plot to destroy the American economy with a terrorist attack. Pine is suitably good-looking and reliable, while director Kenneth Branagh takes on the role of the Russian baddie, Keira Knightley plays Ryan's doctor and Kevin Costner is a US navy commander. Fast-paced, without giving up on character development, it's a very likable thriller. ★★★★★

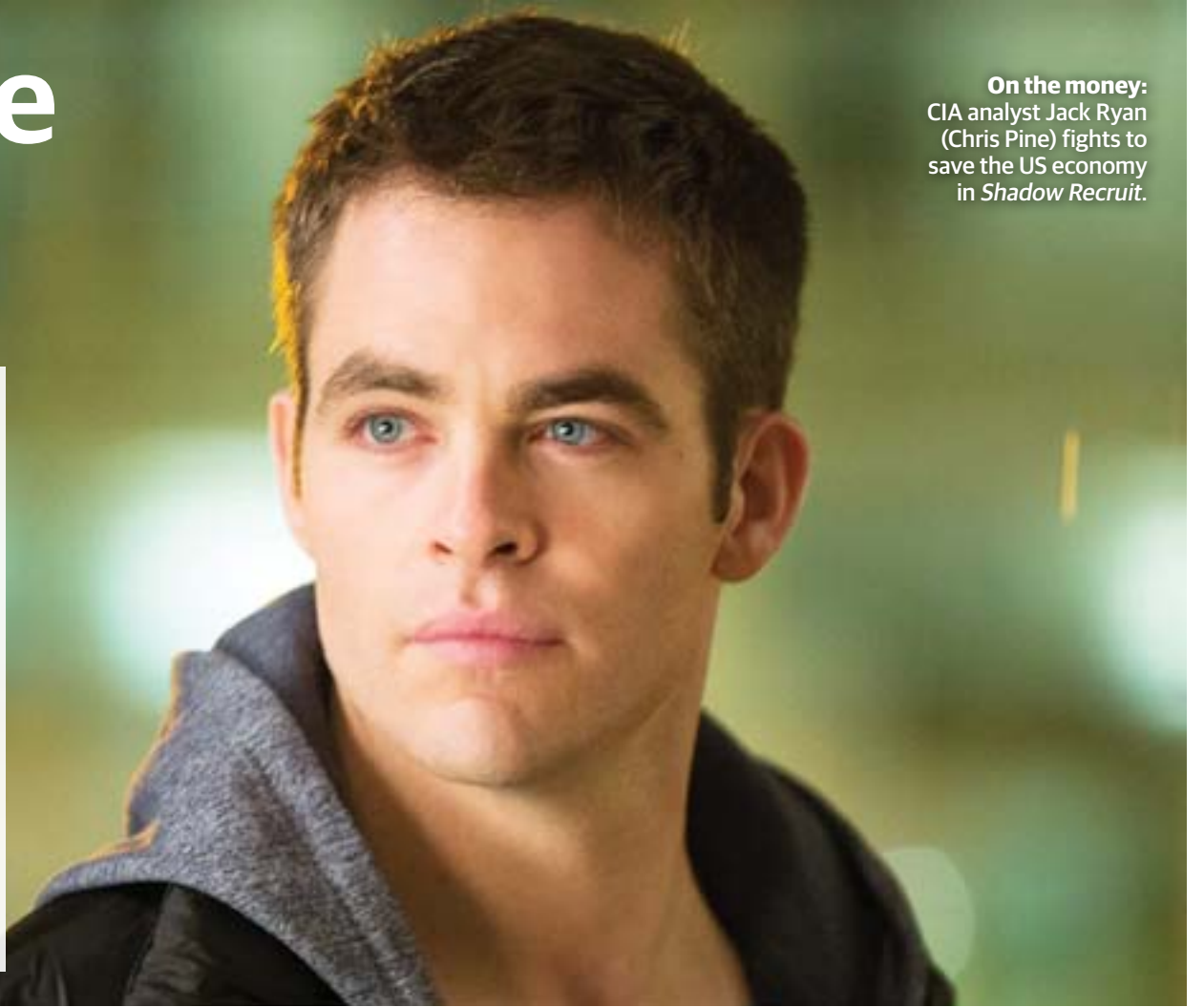

On the money: CIA analyst Jack Ryan (Chris Pine) fights to save the US economy in *Shadow Recruit*.



ADAPTATION

ABC TV Plus, Friday, 8.30pm, MA15+ (2002)

Being John Malkovich screenwriter Charlie Kaufman's disastrous real-life attempts to adapt Susan Orlean's complex bestseller, *The Orchid Thief*, form the basis of this Spike Jonze film. Overweight, introverted and lovelorn, Charlie (Nicolas Cage) is stuck in a psychological dead zone, plagued by writer's block and a twin brother who only compounds his frustrations. Meryl Streep (pictured with Cage) and Chris Cooper are glorious in supporting roles. ★★★★★



RABBIT-PROOF FENCE

SBS World Movies, Friday, 6.50pm, PG (2002)

Removed from their home under government policy in 1931, a 14-year-old Aboriginal girl (played by Everlyn Sampi, pictured) leads her little sister and cousin in a daring escape. Guided by a 2400km fence, they are pursued by lawmen and a determined bureaucrat (Kenneth Branagh) in an outback journey to return to their mothers' arms. Director Phillip Noyce's interpretation of young Molly Craig's extraordinary factual story addresses the stolen generations with remarkable power. ★★★★★



THE HUNT FOR RED OCTOBER

Nine, Saturday, 9.35pm, PG (1990)

Adapted from Tom Clancy's 1984 thriller, this political thriller faithfully portrays the good/evil East/West dichotomies of the Cold War era. Sean Connery (pictured) is splendid as Marko Ramius, a respected Russian naval captain who sparks a game of underwater cat-and-mouse with the Soviet Navy and an CIA analyst Jack Ryan (Alec Baldwin) when he goes under the radar in a new, impossible-to-detect sub. While the political references have become relics, it's still an enjoyable adventure. ★★★★★



IF BEALE STREET COULD TALK

SBS World Movies, Saturday, 8.30pm, MA15+ (2018)

Following *Moonlight*'s success at the 2017 Oscars, all eyes were on writer-director Barry Jenkins and what he would do next. The answer is this romantic period drama, an adaptation of James Baldwin's 1974 novel. It follows Tish (Kiki Layne) and Fonny (Stephan James, pictured with Layne), old friends who become lovers in 1970s Harlem. Their lives take a turn when Fonny is falsely accused of rape and Tish discovers she is pregnant. Her quest to clear his name is exquisitely and intricately told.



HIGH CRIMES

Nine, Sunday, 9.10pm, M (2002)

Hotshot San Francisco attorney Claire Kubik (Ashley Judd) is shattered when the FBI arrests her hubby Tom (Jim Caviezel, pictured with Judd). Apparently Tom is actually Ron – an AWOL special ops soldier accused of the murder of nine bystanders during a covert military operation in El Salvador nine years earlier. Claire puts her heart on the line and enlists the aid of military counsel (Morgan Freeman). Judd's juggernaut performance lifts this whodunnit from B to A-grade. ★★★★★



GOODBYE CHRISTOPHER ROBIN

7Flix, Tuesday, 8.30pm, PG (2017)

The touching true story behind Winnie the Pooh and his creator, A.A. Milne, is told in this lovely period piece from *My Week with Marilyn* director Simon Curtis. Set in 1941, when World War I veteran Milne (Domhnall Gleeson) was struggling to write an anti-war treatise, the film narrows in on his family life with wife Daphne (Margot Robbie) and son Christopher (Will Tilston). There's some dark ground to cover, but just like Pooh, the outlook always remains optimistic. ★★★★★

The Guide



Going places: Comedian Rosie Jones, right, and presenter Scarlett Moffatt hit the road in *Trip Hazard*.

PICK OF THE WEEK

TRIP HAZARD: MY GREAT BRITISH ADVENTURE
SBS Viceland,
Monday, 8.30pm

Comedian Rosie Jones fronts this travel caper with an infectious grin. The refreshing series sees her take a celebrity pal with her in each episode exploring Britain, in her own words: "going to sh** places and making the most of it". It's a cheeky and uplifting journey, which is narrated by Olivia Colman, and sees Jones not only check out some rather beautiful locations, but parody the travel show genre with pretend "behind the scenes" scenes. In this double-episode premiere, the shenanigans kick off with Jones whisking presenter Scarlett Moffatt to the former home of William Wordsworth.

SEX & MUSIC: BLURRED GENDERS

SBS Viceland, Friday, 9.20pm

You could say that sex and music go hand in hand – but that wasn't always the case. Back in the '50s, around 3% of pop songs mentioned sex. Fast-forward to 2009 and 92% of songs were about the birds and the bees. This insightful series explores how pop music has influenced our sex lives and vice versa. Take a look at how performers such as David Bowie (pictured) and Mick Jagger, and their unique representations of gender, have influenced our appearances and attitudes.



WHY WOMEN KILL

SBS Viceland, Saturday, 8.30pm

Don't mistake this campy series as another true-crime documentary lifting the lid on murderous women. The cheekily titled *Why Women Kill* is a gaudy and fun creation from Marc Cherry, the man behind the smash hit drama of the early 2000s, *Desperate Housewives*. Season two of the black comedy introduces a new cast and a striking 1940s setting, along with more swoon-worthy costumes. We meet Alma (Allison Tolman, *Fargo*, pictured) who dreams of filling a recently vacated seat in her local garden club.



60 MINUTES

Nine, Sunday, 7pm

After the silly season of parties and junk food, many of us are craving some investigative journalism to bring us back to reality and, after more than 40 years of serving just that, *60 Minutes* is a winner. In this week's instalment, Sarah Abo (pictured) takes a look at the medical mystery of foreign accent syndrome. Tara Brown revisits the incredible story of Pasquale Buzzelli, the miracle man of 9/11, who survived after falling 18 floors as the towers collapsed.



Friday, January 14

ABC TV (2)

6.00 News Breakfast.
9.00 ABC News Mornings.
10.00 Kevin McCloud's Top 10. (PG, R)
11.00 The Heights. (PG, R)
12.00 ABC News At Noon.
1.00 Kurt Fearnley's One Plus One. (R)
1.30 Van Der Valk. (Mav, R)
3.00 ABC News Afternoons.
4.00 Think Tank. (R)
5.00 Restoration Australia. (PG, R)

6.00 Julia Zemiro's Home Delivery: Adam Liaw. (PG, R)
6.30 Summer Drum. Analysis of the day's news.
7.00 ABC News. Takes a look at today's top stories.
7.30 Midsomer Murders. (PG, R) Barnaby relives his sporting glory days.
9.00 Miniseries: The War Of The Worlds. (Mav) Part 2 of 3. Amy and George search desperately for each other as the Martian invasion spreads.
10.00 Mum. (M, R) Cathy and Michael have plans.
10.35 ABC Late News.
11.00 Van Der Valk. (Mds, R)
12.35 Rage. (MA15+adhlsv)

ABC TV PLUS (22) **6am** Children's Programs. **5.10pm** The Wonder Gang. **5.20** Kangaroo Beach. **5.35** Milo. **5.50** Peppa Pig. **5.55** Hey Duggee. **6.05** Octonauts. **6.20** Bluey. **6.25** Peter Rabbit. **6.40** Andy's Dinosaur Adventures. **7.00** Dino Dana. **7.15** Odd Squad. **7.30** Spicks And Specks. **8.00** Hard Quiz. **8.30 MOVIE:** Adaptation. (2002, MA15+) **10.25** Doctor Who. **11.10** Brassic. **11.55** QI. **12.25am** Community. **12.50** Parks And Recreation. **1.10** Last Woman On The Planet. **2.05** ABC News Update. **2.10** Close. **5.05** Little Princess. **5.15** Hoot Hoot Go! **5.20** Pingu In The City. **5.30** Wallykazam!

NITV (34) **6am** Morning Programs. **8.05** Wolf Joe. **8.15** Pom Pom. **8.20** Wapos Bay. **8.45** Waabiny Time. **9.10** Bushwhacked! **9.35** The Magic Canoe. **10.00** Extreme Africa. **11.00** Going Places. **Noon MOVIE:** Pluto Nash. (2002) **2.00** Shortland Street. **2.30** Chefs' Line. **3.00** Wapos Bay. **3.25** The Magic Canoe. **3.50** Wolf Joe. **4.00** Aussie Bush Tales. **4.10** Project Planet. **4.35** Mustangs FC. **5.00** Our Stories. **5.30** Living Black. **6.00** Bamay. **6.30** News. **6.35** Extreme Africa. **7.30** Little J And Big Cuz. **7.45** MOVIE: Martian Child. (2007, PG) **9.40** Bedtime Stories. **9.45** Yothu Yindi Tribute Concert. **11.10** Late Programs.

SBS (3)

6.00 Soccer. Supercopa de España. Second semi-final. Atlético Madrid v Athletic Club. Continued. **7.20** WorldWatch. **2.00** The Cook Up With Adam Liaw Bitesize. (PG) **2.05** Gourmet Farmer. (PGaw, R) **2.35** Hunting Egypt's Lost Treasures. (PGa, R) **3.30** The Cook Up With Adam Liaw. (PG, R) **4.00** Jeopardy! (PG) **4.30** Letters And Numbers. (R) **5.00** Motor Racing. Dakar Rally. Stage 11. Highlights.

6.00 Mastermind Australia. (PG, R)
6.30 SBS World News.
7.35 Good With Wood. Hosted by Mel Giedroyc.
8.30 Walking Britain's Roman Roads: Ermine Street. (PGav, R) Dan follows the route of Ermine Street.
9.25 Ancient Superstructures: Machu Picchu. (R) Part 2 of 4.
10.25 SBS World News Late.
11.00 8 Out Of 10 Cats Does Countdown. (Mls, R)
11.50 Agatha Christie's Criminal Games. (Mav, R) **1.45** North To South: NZ's Wildest Journey. (R) **5.00** France 24 Feature. **5.15** NHK World English News. **5.30** Deutsche Welle English News.

SBS VICELAND (31) **6am** WorldWatch. **11.30** SBS Courtside. **Noon** Basketball. NBA. Brooklyn Nets v Oklahoma City Thunder. **2.30** Last Chance High. **3.00** VICE. **3.35** Lee Lin Chin's Fashionista. **3.45** WorldWatch. **5.10** Joy Of Painting. **5.40** Monty Python. **6.15** Alone. **7.05** Jeopardy! **7.35** 8 Out Of 10 Cats Does Countdown. **8.30** Hoarders. **9.20** Sex & Music: Blurred Genders. **10.25** Sexplora. **11.20** Narcos. **12.15am** News. **1.10** Sex Sells: Beate Uhse. **2.00** VICE. **2.35** NHK World English News. **3.00** Thai News. **3.30** Bangla News. **4.00** Punjabi News. **4.30** Sri Lankan Sinhalese News. **5.00** Korean News. **5.30** Indonesian News.

SBS WORLD MOVIES (32) **6am** Gagarin. Continued. (2013, PG, Russian) **7.55** The Red Balloon. (1956, French) **8.35** Boychoir. (2014, PG) **10.30** Hacker. (2019, PG, Danish) **12.15pm** Before We Vanish. (2017, M, Japanese) **2.40** Playtime. (1967, PG, French) **4.55** The Young Victoria. (2009, PG) **6.50** Rabbit-Proof Fence. (2002, PG) **8.30** Honey Boy. (2019, MA15+) **10.15** Arthur Newman. (2012, MA15+) **11.52** 2 Autumns, 3 Winters. (2013, M, French) **1.35am** Before We Vanish. (2017, M, Japanese) **3.55** Monk Comes Down The Mountain. (2015, M, Cantonese)

SEVEN (6)

6.00 Sunrise. **9.00** The Morning Show Summer Series. (PG) **11.30** News. **12.00** World's Deadliest Weather: Caught On Camera. (PGa, R) **1.00** Border Security: Int. (PG, R) **1.30** The Ashes: Pre-Game Show. **2.30** Cricket. The Ashes. Fifth Test. Australia v England. Day 1. Afternoon session. **4.30** The Ashes: Tea Break. **5.10** Cricket. The Ashes. Fifth Test. Australia v England. Day 1. Late afternoon session.

6.00 Seven News.
7.00 The Ashes: Dinner Break. Takes a look at the day's play so far.
7.30 Cricket. The Ashes. Fifth Test. Australia v England. Day 1. Evening session.
10.00 MOVIE: Horrible Bosses 2. (2014, MA15+L, R) Three men decide to become their own bosses by launching their own business. Jason Bateman, Jason Sudeikis.
12.15 Air Crash Investigation: Free Fall. (PGa, R) Takes a look at Qantas Flight 72.
1.15 Harry's Practice. (R)
2.00 Home Shopping. (R)
4.00 Million Dollar Minute. (R)
5.00 NBC Today.

7MATE (60) **6am** ITM Fishing Show. **6.30** Big Angry Fish. **7.30** Creek To Coast. **8.00** American Pickers. **9.00** Down East Dickering. **10.00** NFL 100 Greatest. **11.00** America's Game. **Noon** Sound FX: Best Of. **12.30** Pawnography. **1.30** Shipping Wars. **2.00** Heavy Lifting. **3.00** Pawn Stars. **3.30** Bull Riding. PBR Australia. Monster Energy Tour. **4.00** Timbersports. **4.30** Down East Dickering. **5.30** Storage Wars: TX. **6.00** Cricket. The Ashes. Fifth Test. Australia v England. Day 1. Late afternoon session. **7.00** Pawn Stars. **8.30 MOVIE:** Rise Of The Planet Of The Apes. (2011, M) **10.40 MOVIE:** Last Man Standing. (1996, M) **1am** Late Programs.

7TWO (62) **6am** Home Shopping. **6.30** Travel Oz. **8.00** Harry's Practice. **8.30** Million Dollar Minute. **9.30** NBC Today. **Noon** Bargain Hunt. **1.00** Million Dollar Minute. **2.15** Sons And Daughters. **3.45** M*A*S*H. **5.30** Escape To The Country. **6.30** Bargain Hunt. **7.30** Billy Connolly: It's Been A Pleasure. **8.45** The Amazing Homemakers. **9.45** Australia's Big Backyards. **10.50** The Mentalist. **12.50am** The Fine Art Auction. **4.00** Better Homes And Gardens. **5.30** Home Shopping.

NINE (8)

6.00 Today.
9.00 Today Extra Summer. (PG)
11.30 Morning News.
12.00 MOVIE: A Summer To Remember. (2018, PGa, R)
1.45 Explore: Treetop Estate. (PG, R)
2.00 Pointless. (PG, R)
3.00 Tipping Point. (PG, R)
4.00 Millionaire Hot Seat. (R)
5.00 Afternoon News.

6.00 Nine News.
7.00 A Current Affair.
7.30 Taronga: Who's Who In The Zoo: The Devil You Know. (PG) The zoo welcomes Tasmanian devil joeys.
8.30 MOVIE: Clear And Present Danger. (1994, Mv, R) A CIA agent investigating the drug trade uncovers corruption at the highest level of US government. Harrison Ford, Willem Dafoe, Anne Archer.
11.20 MOVIE: John Grisham's The Gingerbread Man. (1998, Mlnv, R) Kenneth Branagh.
1.30 TV Shop: Home Shopping. (R)
4.00 Take Two. (R)
4.30 TV Shop: Home Shopping. (R)
5.30 A Current Affair. (R)

9GEM (81) **6am** TV Shop: Home Shopping. **7.00** Creflo Dollar Ministries. **7.30** TV Shop: Home Shopping. **10.30** World's Greatest Journeys. **11.30** Tennis. Adelaide International. Day Session. Sydney Tennis Classic. Day 5. Day Session. **5.30pm** Antiques Roadshow. **6.30** Tennis. Adelaide International. Night Session. Sydney Tennis Classic. Day 5. Night Session. **10.30** House. **11.30** The Equalizer. **12.30am** Destination WA: Discovering The East Kimberley. **1.00** TV Shop: Home Shopping.

9GO! (82) **6am** Children's Programs. **Noon** Surf Lifesaving. Nutri-Grain Ironman and Ironwoman Series. **2.00** The A-Team. **3.00** The Nanny. **3.30** 3rd Rock From The Sun. **4.00** That '70s Show. **4.30** Malcolm. **5.30** The Nanny. **6.00** 3rd Rock From The Sun. **6.30** The Queen Family Singalong. **7.30 MOVIE:** Ghostbusters. (2016, PG) **9.55 MOVIE:** R.I.P.D. (2013, M) **11.45** 3rd Rock From The Sun. **12.15am** Lipstick Jungle. **1.15** Vanderpump Rules. **2.10** Love Island USA. **3.00** Bakugan: Geogan Rising. **3.30** Ninjago. **4.00** Pokémon Journeys. **4.30** Beyblade Burst Rise. **4.50** Tom And Jerry. **5.10** Care Bears: Unlock The Magic. **5.30** Gumball.

TEN (5)

6.00 The Talk. (PGa) **7.00** Judge Judy. (PG, R)
7.30 The Bold And The Beautiful. (PG, R) **8.00** Studio 10. (PG) **12.00** Dr Phil. (PGal, R)
1.00 To Be Advised.
2.30 Entertainment Tonight.
3.00 Judge Judy. (PG, R)
3.30 Left Off The Map.
4.00 Farm To Fork. (PG)
4.30 The Bold And The Beautiful. (PG)
5.00 10 News First.

6.30 The Project. A look at the day's news and events.
7.30 The Graham Norton Show. Guests include Martin Freeman, Denzel Washington, Josh Widdicombe, Nina Sosanya and music from Years & Years.
9.30 Just For Laughs. (Mls, R) Comedians include Steph Tisdell, Tom Ballard, Two Hearts, Brodi Snook, Harley Breen and Alice Fraser.
10.30 Drunk History Australia. (MA15+I, R) Entertainmenters retell iconic events.
11.00 The Project. (R) A look at the day's news and events.
12.00 The Late Show With Stephen Colbert. (PG) Late night talk show.
1.00 Home Shopping. (R)

10 BOLD (51) **6am** Home Shopping. **8.00** Pat Callinan's 4x4 Adventures. **9.00** iFish Summer Series. **9.30** Jake And The Fatman. **10.30** Diagnosis Murder. **11.30** JAG. **1.30pm** Star Trek: The Next Generation. **2.30** Star Trek. **3.30** Jake And The Fatman. **4.30** Diagnosis Murder. **5.30** JAG. **7.30** NCIS. **8.30** Law & Order: SVU. **10.30** Matildas: Countdown To India 2022. **11.00** CSI: Crime Scene Investigation. **Midnight** Home Shopping. **2.00** SEAL Team. **3.00** NCIS: New Orleans. **5.00** Diagnosis Murder.

10 PEACH (52) **6am** The Late Show With Stephen Colbert. **7.00** NBL Slam. **7.30** Seinfeld. **8.00** Man With A Plan. **8.30** Becker. **9.00** The Middle. **10.00** Frasier. **11.00** The King Of Queens. **Noon** Becker. **1.00** Man With A Plan. **1.30** Seinfeld. **3.00** The King Of Queens. **4.00** Becker. **5.00** Frasier. **6.00** Friends. **8.00** The Big Bang Theory. **9.30** Mom. **10.30** Nancy Drew. (Return) **11.30** Friends. **Midnight** Home Shopping. **1.30** The Late Show With Stephen Colbert. **2.30** The Late Late Show With James Corden. **3.30** Crazy Ex-Girlfriend. **4.30** Home Shopping. **5.30** Joseph Prince.

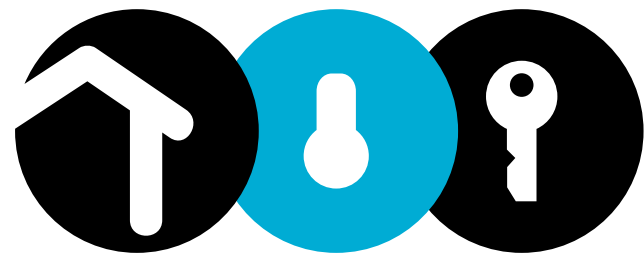

L I M E S T O N E C O A S T

PROPERTY GUIDE

The Border Watch

FRIDAY, 14 JANUARY, 2022

OPEN INSPECTIONS
ONLINE WITH YOUR
REAL ESTATE AGENT



DREAM LOCATION, STUNNING HOME

26

RENTAL LISTINGS AND OPEN INSPECTIONS 48



Property Conveyancing SA & Vic

- Residential, Commercial & Rural Settlements
 - Sub Divisions • Land Transfers
 - Transfers Upon Death • Leases

**19 Penola Road
Mount Gambier**

**Phone
08 7725 3333**

A TRADITION OF TRUST



LIMESTONE COAST
PROPERTY GUIDE



27 Hilltop Avenue, Mount Gambier

Dream location

LOCATED in a sought-after address, at the end of quiet cul-de-sac.

The word quality is worth a great deal when buying a new home and this certainly fits the bill.

Like new inside and out, offering many extras such as 10.4 KW 28 panel solar system, butler's pantry, walk-in linen and rear yard access for caravans or boats.

The home consists of 4 large bedrooms, 3 with built-in robes and the main having his and hers walk-in robes, complemented by a stunning ensuite, floor to ceiling tiles and double vanity.

The feature of the home is large open kitchen meals family area. Modern kitchen with plenty of bench space, soft close drawers, and stainless-steel appliances.

The open living area is just a great area for family living with easy care floor covering throughout.

Fold back doors bring the outside in and open to a large covered patio/alfresco area perfect for entertaining all year round.



Second bathroom with 3 ways set up and has double vanity, quality finishes and spa.

The home has central gas heating and plus 2 split system air-conditioning

to keep the home the right temperature all year round.

Double garage UMR with storage and inside access.

Lovely established gardens, raised

vegetable gardens, large garden shed, quality fixture and fittings throughout the home, plus views to Mt Gambier makes this home very appealing to the serious buyer.



Location: 27 Hilltop Avenue, Mount Gambier

Rooms: 4 bedrooms, 2 bathrooms, 2 car spaces

Price: \$595,000 to \$645,000

Agent: @REALTY

Contact: Peter Dempsey, 0418 854 393

Inspect: By appointment

RLA: 269823



This drawing is for illustration purpose only. All measurements are approximate only and information intended to be relied upon should be independently verified.



4 Morphett Crescent

NEW PRICE



OPEN
14/1/22
5.00-5.30

OPEN
15/1/22
10.00-10.30

3 2 2 OPEN FRIDAY 5.00 - 5.30 OPEN SATURDAY 10.00 - 10.30

\$499,000 - \$539,000

A spacious and beautifully appointed family home quietly located in popular St Martins precinct. Quality kitchen. Generous living areas, stunning elevated views, all year outdoor entertaining area, solar panels and 3 toilets. Easy conversion to 4th bedroom. Short walk to popular schools.

**WANT TO RECEIVE
NEW PROPERTY
ALERTS?**



Simply scan our QR Code to enter your details & buying preferences to be notified of new listings that we have hitting the market.

3/14 Spehr Street



2 1 1 \$220,000-\$230,000

Situated in a tidy group of three is this lovely brick and tile unit. Open plan kitchen, meals and family with split system. Two queen sized bedrooms both carpeted and with built in robes.



6 Lorikeet Street

NEW



OPEN
SAT
9.30-10.00

4 2 2 OPEN SATURDAY 9.30-10.00

\$695,000-\$750,000

Stunning family home with sweeping views overlooking the picturesque Yahl countryside and only 100 metres to the iconic Blue Lake. An abundance of natural light and plenty of spaces to entertain. Open plan living with added luxuries. Spacious master suite with a further three generous sized bedrooms. A truly special home!

Royal Copenhagen Ice Creamery & Cafe



BUSINESS ONLY

\$270,000+SAV

Located at 7 Commercial Street East within the central hustle and bustle of Mount Gambier is this well established desert bar & coffee house. Quality plant & equipment, beautifully fitted and inviting décor giving it a relaxed and welcoming ambience. A fantastic business opportunity not to be missed.

145 Lake Edward Road, Glencoe

NEW



5 acres approx \$160,000-\$180,000

Located in Glencoe is this lovely 5 acre block (approx.) Well equipped for horses with a colorbond shed currently utilized as stables with single car shed and tack room. Build your dream home (S.T.C.A.)

Lot 8 Eight Mile Creek Road

NEW



\$299,000-\$319,000

Perfect seaside allotment with amazing ocean frontage and views. Situated right near Browns Bay access road. A short drive to Port MacDonnell, Nelson or Mount Gambier. Build your Coastal dream (S.T.C.A)



Paul Chuck
SALES
0409 541 113



Ben Jeffrey
SALES
0417 810 246



Emily Rayner
SALES
0417 665 085



Sharyn Ferguson
PROPERTY MANAGEMENT
8725 5766



Katie Rohlach
PROPERTY MANAGEMENT
8725 5766



Bernie Gaylard
PROPERTY MANAGEMENT
8725 5766

247 Mount Percy Road, Compton



NEW PRICE

4+ 3 2 3

\$1,350,000-\$1,450,000

A breathtaking property – proud to call home. Boasting absolute quality, three spacious living areas, dedicated home office and three tastefully renovated bathrooms. Stunning rural views from the huge sweeping verandah. Garage UMR and additional shedding. Ample rainwater supply, bitumen driveway and set on approx. 21 acres. Expect to be impressed!

48 Yahl Main Road

NEW

UNDER CONTRACT

4 3 2 \$599,000-\$649,000

Beautiful circa 1860's country home located in the township of Yahl. Ornate features, swimming pool, tennis court & beautiful established gardens. Large open plan living conservatory with plenty of natural light.

9 Anzac Street

NEW

UNDER CONTRACT

3 2 3 \$529,000-\$569,000

Stunning character location just minutes from city centre. Tastefully renovated and maintained. Generous room proportions, light filled open plan living area opening onto outdoor entertaining. A1 Location!

22 Pelican Point Road, Blackfellows Caves

NEW



a 1,941m2 approx \$295,000-\$320,000

Amazing unobstructed sea views on approx. 1,941m2 set amongst other newly built homes. 4 bay double stone shedding, 3 high clearance rollers + 4th bay. Beautifully fitted, concrete floor, power, x4 22,500Lt rainwater tanks.

Paltridge Street, Mount Gambier

NEW



\$125,000 per allotment

Dream allotments - fantastic community allotments-stunning views over Mount Gambier. Ready for you to build your dream home. Approx sizes lot 61 789m2, lot 62 669m2, lot 63 806m2 - be quick!

CLEANING BUSINESS



P.O.A

An exciting opportunity to be your own BOSS. Fantastic cleaning business for sale with fantastic turnover. Huge potential to take to the next level. Phone Gebhardts for further information.



DUE TO RECENT SALES

WE NEED MORE LISTINGS!

We will make it easy for Buyers to fall in love with your property with our **FREE** home styling and **FREE** professional photography package.

Call our friendly team today for a no obligation free appraisal!

List with Gebhardts. Experience the difference.

Our Agents combined have an extensive knowledge of the property market in the local area.



Graeme
0419 806 410
Sales



Paris
(08) 8725 8037
Property Manager/Sales Support



Jess
(08) 8725 8037
Property Manager



Silvia
(08) 8725 8037
Property Manager



Rachael
0419 896 979
HR/Administration

7 HUTLEY TCE, MOUNT GAMBIER

NEW LISTING



\$185,000 - \$195,000

3 1 2

INVESTMENT OPPORTUNITY

This home is located opposite Grant High School and close to the local IGA. It consists of 3 good size bedrooms with timber floors throughout. It has both s/c wood heating plus a gas wall heater in the lounge room. Well appointed kitchen with plenty of room for a dining area. The cooktop and oven are both gas. The bathroom has a bath and separate shower. This is an easy to clean and maintain property and perfect for an investment or first home buyer.

Out the back is a large paved outdoor area and a large yard.

This is a blank canvas with you able to do a beautiful yard or build shedding to make that man shed you always wanted. The yard is fully enclosed. This home is definitely for the savvy buyer to add to or start their property portfolio. This property is currently leased at \$225.00 pw, with high demand for rental properties it definitely would not be vacant for long.

Graeme Cleves | 0419806410

26 BAY ROAD, ALLENDALE EAST



\$220,000

0 1 2

LIMITED ONLY BY YOUR IMAGINATION

Approximately 2072m2 Flat allotment
14 x 71/2 Colorbond shed, fully insulated, painted / sealed concrete floor
Power under ground to shed not connected
Ample lighting and power points
Roller doors 2 x 2.8m high and 1 x 3m high, and P/A Door
Bathroom and Kitchen with gas instant HWS needs connecting
large timber storage shelving

Septic tank / Common effluent installed
Deep bore
Close to school and shop.
This is a perfect block to build your home or create a steady income with an investment property. Only a short drive to the lovely seaside town of Port MacDonnell or shoot into Mount Gambier. This is a heavily sought out location. This definitely ticks all the boxes for you to begin building. Whether it is to park the van on or build you wont be disappointed.

Graeme Cleves | 0419 806 410

24 MILLHOUSE STREET, MILLICENT

NEW LISTING



3 1 2

INVEST OR NEST

This home is a stone home in Millicent with character. It has 3 fully carpeted bedrooms with fans and blinds. There is also a smaller area with a sleepout which could be converted into another bedroom. The main bedroom has built in robes. The kitchen area is electric cooking with a double sink. The fridge will remain with the property as well as the kitchen table. The lounge has R/C air-conditioning plus gas heating to ensure all year comfort.

The bathroom has a stand alone shower. Good-sized laundry and the house is on electric hot water including a bore.

Out the back is a built in BBQ and pergola area so your entertaining will be a breeze. The yard is low maintenance and a clean slate for you to add all your own touches.

The stone shed is perfect for all your handyman jobs and projects. This property is neat and tidy with the potential to be a beautiful family home. Rental appraisal \$270pw

Graeme Cleves | 0419806410

49 ONE AND ALL DRIVE, CAPE JAFFA



\$149,000

1 1 2

AN IRRESISTIBLE LIFESTYLE CHOICE!

With this 873m2 elevated land allotment with fantastic views of the ocean and the marina, this is a brilliant location to develop your family holiday home or retirement spot and the time has never been better to make the decision to secure prime location!
Spend your holidays on the water, enjoying everything the beautiful coast has to offer. Take long walks along the sandy beaches or a short drive into Kingston and Robe and stroll around the boutique shops and tourist attractions.
This block has a beautiful view of the harbor and

with the ocean lapping at the back yard you could build a home with both views as your main attribute. This is a wonderful opportunity to build that once in a lifetime home.
There is a possibility of future development there with business dependent on council approval. Now is the time to enter this market in Cape Jaffa before it becomes the prime land that everyone want to be a part of.

Graeme Cleves | 0419 806 410



Graeme
0419 806 410
Sales



Paris
(08) 8725 8037
Property Manager/Sales Support



Jess
(08) 8725 8037
Property Manager



Silvia
(08) 8725 8037
Property Manager



Rachael
0419 896 979
HR/Administration

43 CANAVAN ROAD, MT GAMBIER

NEW LISTING



\$298,000

3 1 2

CLOSE TO THE CITY

A stone home close to the city. A well presented property with large front windows to allow natural light in. Low maintenance front garden with plenty of lawn area. Large lounge with polished floors, wood heating plus r/c air-conditioning allow for easy living. The kitchen has electric cooking and plenty of storage. Lovely dining area with room for entertaining. Polished flooring continues throughout the house leading up a passageway with cupboards built in for more storage. Three bedrooms lead off the passageway with two having built ins and are a

fantastic size. The bathroom has a shower and separate bath. Electric hot water service and separate toilet. Separate laundry leading out to the back garden where you will discover the beautiful eco timber deck area and wood shed. Once again the back garden is low maintenance. Cement driveway that leads into a single car garage. This property is one not to be missed. Currently leased at \$295pw.

Graeme Cleves | 0419806410

3/22 UNDERWOOD AVE, MOUNT GAMBIER

NEW LISTING



\$179,000

2 1 1

LOW MAINTENANCE UNIT

This extremely low maintenance, brick and tile unit is located only a short walk away to the local Tavern and Killara Food Centre. Located within a complex of only 3 other units, this unit provides its own private rear yard, and driveway. As you enter, you will step into the spacious & carpeted formal living room with comfort of a slow combustion heater and a large front window providing plenty of natural light. Move through to the hallway which stems both bedrooms. Bedroom 2 is of very generous size but the Master bedroom is what you'll appreciate most! It is

extremely spacious and offers a floor to ceiling built in robe, and again, a large front window oozing natural sunlight. Bathroom provides basin and shower which is also accompanied by the laundry and toilet. Open plan kitchen area with breakfast bench, electric oven, built in pantry, plenty of under bench storage, and windows to look out to the rear yard area. The laundry which leads from the kitchen and directly out to the rear yard is neat, and of good size. Currently tenanted \$225.00pw

Graeme Cleves | 0419 806 410



LIMESTONE REAL ESTATE

LOOKING FOR A PROPERTY MANAGER?

Contact us for a complimentary appraisal (08) 8725 8037



27 HILLTOP AVENUE MOUNT GAMBIER
4 BED | 2 BATH | 2 CAR

DREAM LOCATION, STUNNING HOME

\$595,000 TO \$645,000

Located in a sought-after Address, at the end of quiet Cul de Sac. The word Quality is worth a great deal when buying a new home and this certainly fits the Bill. Like new Inside and out, offering many extras such as 10.4 KW 28 Panel Solar System, Butler's Pantry, Walk in linen and rear yard access for caravans or boats. The home Consists of 4 large Bedrooms 3 with built in Robes and the Main having his and hers walk in robes, complemented by a stunning Ensuite, floor to ceiling tiles and Double vanity. The Feature of the home is large open kitchen meals family area. Modern Kitchen with plenty of bench space, soft close draws, and Stainless-Steel appliances. Open Living area is just a great area for family living with easy care floor covering throughout.



85 COMMERCIAL STREET WEST MOUNT GAMBIER
AUSTRALIAN FISH MARKET

OWN YOUR OWN BUSINESS

\$195,000

Opportunity to be your own boss or maybe perfect for the family. Located in the heart of the Mount Gambier's vibrant Commercial St. This long-time established business has been operating at this premises around 50 years, with the current owners the last 15 Years. A business has a loyal customer base and a reputation the envy of others. Long Term Lease available and all plant and equipment included.



102 COMMERCIAL STREET EAST MOUNT GAMBIER

PERFECT FOR YOUR INVESTMENT PORTFOLIO

\$450,000

Located in the Mount Gambier Central Business centre, this Modern complex would make the perfect investment. Long term tenant Win TV ideal for the first-time investor or add to a larger portfolio. This Modern office is on the ground floor of a community complex of Four. The condition of these offices is near perfect and gives the new owner the peace and mind they have a quality, well located investment. Rear Parking, Main Street Frontage, Air-Conditioning, Extensive office furniture included. Approximately 270 Sq/m. only Freehold for Sale. Being Sold as a going concern. Contact for More details



200 COMMERCIAL STREET EAST MOUNT GAMBIER
4 BED | 2 BATH | 4 CAR

HOME WITH THAT LITTLE EXTRA

\$369,500

This home would suit several potential buyers. Perfect as the family home or zoned to be the ideal business premises. Currently used as medical clinic the current tenant is moving so the new owner has a couple of options. This character home has a private front yard with front decking / Veranda, an ideal spot to sit and unwind. Entering the home, you have polished floorboards that flow through the home with the main bedroom to the right, with Built in robes and large En-suite. Large Second bedroom to the left, before you enter to a Country Style Kitchen, with solid Jarrah timber, dishwasher, and plenty of bench and Cupboard space. Please note Current Photos are from a few years ago prior to tenant.



248 LANGE ROAD YAHL
4 BED | 2 BATH

EXQUISITE SANDSTONE COUNTRY HOME

Rarely does an opportunity to secure something of this nature present itself to the property market. This stunning property is set on approximately 32 acres, with an option to sell up to 27 acres to an adjoining neighbor. 2km from the quaint township of Yahl offering a primary school, cricket club and community hall and only a short drive to Mount Gambier. There is a school bus 800m from the front gate which services the high schools. This property is truly magical, making it the perfect family home to enjoy the outdoors, riding horses, motorbikes, kicking the footy or playing with the dog. To appreciate what is on offer book your private inspection by contacting the sales team.

SELL WITH PETER DEMPSEY
NEW LISTINGS NEEDED.

I HAVE BUYERS WHO ARE LOOKING FOR A VARIETY OF HOMES. IF YOU ARE THINKING OF SELLING DON'T HESITATE TO GIVE ME A CALL TO DISCUSS. I HAVE ALL THE MARKETING IDEAS AT MY DISPOSAL TO MAKE SURE YOU, AS MY CLIENTS, GET THE BEST RESULTS. OVER 27 YEARS IN THE INDUSTRY GIVES YOU THE BEST AND PROVEN PERSON TO SELL YOUR HOME. RING PETER DEMPSEY TODAY TO ORGANISE YOUR PROPERTY APPRAISAL.



27 WEHL STREET SOUTH MOUNT GAMBIER
5 BED | 2 BATH | 4 CAR



SOLID INVESTMENT
\$800,000 BEING SOLD AS GOING CONCERN

Opportunity to purchase a stunning turn of the Century Character Villa modified over recent years to cater as Commercial Offices.

- Large allotment 1,022 with rear parking.
- Currently leased to a long-term tenant.
- 3 years lease commencing on the 1st of September 2020 with 2x3 Years rights of renewal.
- Returning \$42,000 plus GST per annum, CPI Increases, Plus all out goings.
- Gas Heating, Split System Airconditioning.
- Open Reception and utility Area. Conference room.
- 4 bay Carport, Covered Patio Area.
- Great Location Close to Mount Gambier Business Centre.



This drawing is for illustration purpose only. All measurements are approximate only and information intended to be relied upon should be independently verified.

1252664-M03-22



KEY 2 SALE

PROPERTY SPECIALISTS
unlocking dreams

A: 22 Sturt Street, Mount Gambier P: 08 8723 3416

www.key2sale.com.au    RLA 282 450

16 TURNBULL DR, WORROLONG



New



PROPERTY OF THE WEEK!

NEW > STUNNING FAMILY HOME

EXPRESSIONS OF INTEREST CLOSING FRIDAY 4TH FEBRUARY 2022 AT 12 NOON (if not sold prior)

Step inside your own private sanctuary on this stunning 4002m² property. Set amongst blooming rose bushes, immaculate gardens and sprawling lawns, this quality family residence could be your next dream home. Offering multiple living and entertaining zones as well as 4 bedrooms, office and studio apartment, this solid brick home has room for the whole family to relax and unwind. Framed by formal hedging, the impressive verandah and entryway welcome you to the home. A generous open plan kitchen, meals and living area provides an inviting space for family to gather and share stories about their day. The substantial kitchen boasts walk-in pantry, electric oven and cooktop, built-in microwave and integrated dishwasher. Spacious outdoor entertaining area featuring water feature & fishpond, tranquil garden and veggie gardens with greenhouse. So many extra features including Jarrah flooring, decorative cornices, r/c split system air con in both living/dining areas, large laundry, storage room, triple garage with internal access, double garage with loft space, studio apartment, solar panels, rainwater tanks, security system and so much more! With an abundance of quality features, outstanding living and entertaining areas, extensive storage options and a picture-perfect garden, this is a home to impress. Don't miss this opportunity to come and explore it for yourself.

E.O.I Contact Al Lamond 0418 849 266



28 MOONAH AVE, NELSON

E.O.I



ELEVATED LIVING ON THE EDGE OF THE GLENELG RIVER

- Beautifully located close to the Glenelg River, this property is only a few minutes' drive or walk from the heart of the town
- 3 bedrooms, 2 with BIR's, open plan kitchen/dining/lounge and a large balcony with excellent views
- Extras include r/c split air conditioning, rain water tanks with pump, enclosed single car garage
- Offered for sale with comprehensive list of furniture included

Al Lamond 0418 849 266



18 CORAL COVE, PT MACDONNELL

E.O.I



MODERN SEASIDE LUXURY LIVING + HUGE SHED

- Beautifully designed 4 bedroom family home offering open plan living area with r/c air con, kitchen with dishwasher, electric cooking and WI pantry plus second living area with view to the reserve
- Undercover paved pergola area, double garage UMR with internal access & r/c roller door plus additional shed measuring approx. 18m x 10m with concrete flooring & power
- A modern beachside escape awaits you!

Toni Gilmore 0402 356 905



13 WORROLONG RD, MIL-LEL

\$699,000-\$759,000



RELAXED FAMILY LIVING

- Sprawling 5938m² country allotment conveniently located on the city fringe
- Offers plenty of country-style details and charm that you will just love
- Featuring 2 living areas and the kitchen offers new oven, dishwasher and WI pantry
- Large paved under cover outdoor entertaining area with adjoining fernery
- Huge 16m x 9m x 2.7m high clearance shed with studio

Gail Richards 0409 268 199



G004/7 LAKE TCE W, MT GAMBIER

\$285,000-\$295,000



LAKES LOCATION

- Purchasers looking for the true low maintenance lifestyle, this townhouse is the one for you
- Ground floor location with easy access via picturesque front balcony with City views
- Classy kitchen with dishwasher and stainless steel appliances
- 2 car garaging with easy access to the apartment plus storage locker & communal garden with BBQ
- Beautiful apartment in an enviable location

Al Lamond 0418 849 266



9 HAMMER PDE, BLACKFELLOWS CAVES

E.O.I

E.O.I CLOSES TODAY!!



E.O.I CLOSING FRIDAY 14TH JANUARY 2022 AT 12 NOON (if not sold prior)

- If you're thinking of a beach side getaway then look no further, approximately 1052m² allotment is beach front with unobstructed sea views from second level
- Underground plumbing and concrete slab down as improvements with plans available
- Popular fishing location and a calm, sheltered bay with direct beach access directly adjacent
- Also included is a 5000 gallon rainwater tank

Al Lamond 0418 849 266

LAND

34/184 JUBILEE HIGHWAY WEST, MT GAMBIER

\$75,000-\$79,000

322M2



ATTENTION 1ST HOME BUYERS, INVESTORS, RETIREES

- Privately located in Finchley Grove, Key 2 Sale Real Estate is pleased to offer one of the last courtyard size allotments in this estate
- Offering a low maintenance 322m² allotment ready for building your new home (S.T.C.C.) in a safe & secure area, close to Collins Court Shopping Centre & Chemist King
- Call Al Lamond today to discuss this amazing opportunity

Al Lamond 0418 849 266

LAND



Gail Richards
SALES
M: 0409 268 199



Al Lamond
SALES
M: 0418 849 266



Sara McManus
SALES
M: 0438 708 281



Ben Ransom
SALES
M: 0400 870 362



Toni Gilmore
SALES & SUPPORT
M: 0402 356 905



Jess Starling
SALES SUPPORT
P: (08) 8723 3416



Carolyn Gazzard
CLIENT SERVICES
P: (08) 8723 3416



Sue Clements
CLIENT SERVICES
P: (08) 8723 3416



Tegan Pink
ADMINISTRATION
P: (08) 8723 3416



Rachael Kelly
ADMINISTRATION
P: (08) 8723 3416

70 BAY ROAD, MT GAMBIER



NEW > HISTORIC FAMILY HOME
EXPRESSIONS OF INTEREST CLOSING FRIDAY 28TH JANUARY 2021 BY 12 NOON (if not sold prior)
Set on a 1821m2 allotment in the prestigious Bay Road Precinct, this historic home is filled with charm & character. Built in 1925 by the local pioneering Arthur family and set amongst the established trees and gardens, this double storey home boasts 5 bedrooms and multiple living areas. The open plan kitchen/dining and adjoining sitting room both contain gas heaters and reveal views of the back garden. Sundrenched solarium taking in views of the surrounding gardens. Outside, discover an inviting back yard with stunning trees, rainwater tank, wood storage & large shedding with carport.



E.O.I Contact Al Lamond 0418 849 266



23 POWELL ST, MT GAMBIER

E.O.I



E.O.I CLOSING FRIDAY 4TH FEBRUARY 2022 AT 12 NOON (if not sold prior)
- Built in 1900 & boasting a spacious 1012m2 allotment, this stunning family home is filled with charm
- You are greeted by a formal hallway with polished floorboards, ornate archway and high ceilings
- Quality extension combining modern open plan kitchen, dining and living spaces
- The covered outdoor entertaining area offers views of the lush lawn area
- 10.8m x 7.5m stone shed with two roller doors, 15 amp power & attached studio

Gail Richards 0409 268 199



190 PELICAN POINT RD, PELICAN POINT

E.O.I



E.O.I CLOSING FRIDAY 4TH FEBRUARY 2022 AT 12 NOON (if not sold prior)
- Ideal as a peaceful holiday escape, this foreshore property delivers spectacular ocean views
- Open plan kitchen, dining and living area with raked ceiling, wood heater, ceiling fan & enviable views
- Outdoors offers an enclosed pergola area, rainwater tanks and ample shedding, including a high clearance shed with roller door access
- This is your opportunity to secure a foreshore property with easy beach access!

Al Lamond 0418 849 266



21542 RIDDOCH HIGHWAY, MOORAK

\$1,500,000-\$1,600,000



AN OUTSTANDING COUNTRY LIFESTYLE AWAITS YOU...

- With 27.6 acres of prime volcanic soils, the owners currently use the property for horse breeding
- Large timber kitchen with electric cooktop, wall mounted oven, plenty of bench space & storage
- Indoor swimming pool & tennis court plus outstanding entertaining area
- Double car garage UMR with internal access, 6m x 12m 4 bay implement shed (high clearance) and 6m x 10m lock up shed with sliding doors, power, concrete floor & toilet

Gail Richards 0409 268 199



27 JUBILEE HIGHWAY WEST, MOUNT GAMBIER

\$949,000-\$1,039,000



HISTORIC FAMILY HOME WITH ENDLESS PERIOD CHARM

- Lovingly restored, it is filled with character and charm along with all the luxuries of modern day living
- From the ornate front garden you can take in the original lacework and statement dolomite façade
- Beautiful four bedroom, 2 bathroom home with 2 bedroom apartment
- A spacious family home with multiple living spaces and outdoor entertaining areas ready for a new family to write the next chapter

Gail Richards 0409 268 199



SOUTHERN BLASTERS, MT GAMBIER

P.O.A



SANDBLASTING & INDUSTRIAL SPRAY PAINTING BUSINESS

- This is a great opportunity to invest in an established business with an excellent range of plant & equipment, reliable on-going clientele, plus experienced and knowledgeable staff
- Located in the popular industrial area at Ritana Road, Mount Gambier
- Well established and renowned industrial business with room for more growth
- Contact Al Lamond to enquire about this long established business

Al Lamond 0418 849 266

BUSINESS

29 STURT ST, MT GAMBIER

E.O.I



COMMERCIAL BUILDING FREEHOLD

- Approximately 257m2 fitted out and ready to work as motor mechanical workshop
- Approximately 65m2 additional office space complete with kitchenette & toilet facilities
- Freshly painted externally presented neat, well-maintained condition on a level corner allotment with two street frontages
- Option to separate out the space and lease to three separate tenants

Al Lamond 0418 849 266

COMMERCIAL

9 BURNEY STREET, ALLENDALE EAST

\$95,000-\$105,000

934M2



COUNTRY TOWNSHIP VACANT ALLOTMENT

- Positioned amongst established homes an opportunity exists to purchase the last vacant allotment
- Located in the country township of Allendale East with only a 15 minute drive to Mount Gambier and a short trip to the beach at Port MacDonnell, its the ultimate combination of city and surf!
- The larger than normal 934m2 allotment with 20m frontage is the perfect size to build your dream home and shed (STCC) plus services such as power passing and NBN are available

Toni Gilmore 0402 356 905

LAND

KINGSLEY ESTATE, ALLENDALE EAST

CONTACT AGENT



PERFECT MIX OF COUNTRY & COAST

- If you are looking to relax to a quieter existence, plan your dream home here. Subject to Plan of Division Approval
- Services to the allotments include timber fencing, power, STEDS Connection, NBN Fixed Wireless internet availability and bitumen road with kerbing and street lights
- The allotments range in size from 1130m2 - 1813m2 and start from \$99,000

Gail Richards 0409 268 199

LAND

Ray White_Know How to get more for your property



Sale

6 Carey Court, Suttontown 4 2 7
Highest & Best Offers by 31st January 2022
Open By Appointment



Sale

7 Graney Court, Mt Gambier 3 2 4
\$399,000 - \$429,000
Open By Appointment



Sale

340 Caffirco Road, Compton 4+ 2+ 10
\$795,000 - \$815,000
Open By Appointment



Sale

27 Powell Street, Mt Gambier LAND
Expressions Of Interest
Open By Appointment



Sale

21 & 23 Blume Terrace, Mt Gambier LAND
\$139,000 - \$149,000 & \$149,000 - \$159,000
Open By Appointment



Sale

239 Jubilee Highway West, Mt Gambier 16+ 7 2
\$999,000 - \$1,190,000.00
Open By Appointment



Sale

FACT Fish & Chip Shop, Mt Gambier BUSINESS
\$319,000
Open By Appointment



Sale

Limocello Caravan Bar, \$45,000 BUSINESS
Open By Appointment



Sale

SE Handy Mix, Mt Gambier BUSINESS
\$450,000 + GST
Open By Appointment



Ray White_Know How to deliver a smooth sales process

Knowledge. Skill. Experience. Training. It's how our agents maximise the value of your property so you not only get the best price, but your selling journey is seamless and enjoyable.

Let us show you how. Get in touch.



Tahlia Gabrielli
Principal
Sales Executive
0438 883 992



Leearna Roberts
Sales Executive
0417 919 330



Alistair Coonan
Sales Executive
0422 156 363



Hayley Goodwin
Executive
Assistant
(08) 8724 7405



Jess Teakle
Property
Management
0455 826 616



Kate Faint
Property
Management
(08) 8724 7405

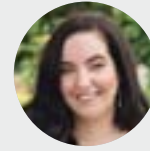

Bec Hann
Property
Management
(08) 8724 7405

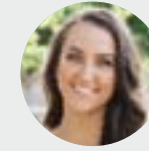

Macey Humphries
Administration
(08) 8724 7405

RayWhite



Sale

68 Church Street, Port MacDonnell
\$249,000 - \$269,000
Open By Appointment

3 1



Sale

31 Southern Ports Highway, Robe
Highest & Best Offers by 28th January 2022
Open By Appointment

3 1 1



Sale

3 Cape Buffon Drive, Southend
Expressions of Interest
Open By Appointment

LAND



Sale

7 Kingsley Court, Mt Gambier
\$469,000 - \$489,000
Open By Appointment

5 2



Commercial Rental

8 Wehl Street South, Mt Gambier
\$200 P/W Inc GST + Outgoings
Available: Now



Commercial Rental

9 Wattle Street, Mt Gambier
\$250 P/W Inc GST + Outgoings
Available: Now



Sale

Simply PT, Mt Gambier
\$120,000
Open By Appointment

BUSINESS



Sale

The Cutting Crew, Mt Gambier
Price On Application
Open By Appointment

BUSINESS



Sale

Hairhouse Warehouse, Mt Gambier
\$180,000 + Stock
Open By Appointment

BUSINESS



Sale Coming Soon...

32 Sycamore Road, Glenburnie
Open By Appointment

LAND

Property of the Week

Impressive modern family home in lovely Conroe



Sale

7 Rosemont Place, Mt Gambier

3 2 4

\$445,000 - \$465,000

Open By Appointment

Close to supermarkets, schools, and Don McDonnell reserve, a concrete driveway leads to a secure double garage and a double shed at the rear. Polished timber floors flow through to the main living spaces. The living room is accessed by sliding cavity doors and benefits from electric ducted heating and cooling throughout. The master offers a ceiling fan, a WIR and an ensuite bathroom with separate bath and shower. The laundry offers direct outside access and the three-way design bathroom features a separate bath and shower along with a separate toilet. Bedrooms two and three both benefit from BIR's. The kitchen has a b/bar, d/washer, electric cooktop and s/steel oven. The dining area is equipped with a RCAC. Outside, the semi enclosed, decked pergola is accessed via double glass doors. Extra features include a timber cubby house, a spacious lawn, high fences and a powered shed.

Ray White Mt Gambier

2A & 2B Mitchell Street

Mount Gambier SA 5290

(08) 8724 7405

mtgambier.sa@raywhite.com

raywhitemtgambier.com.au

RLA 291953





Livestock & Property

rma network. Accredited Member

Mark De Garis
0428 372 124



Tom Pearce
0427 642 138



1317 Kangaroo Flat Rd, Glencoe



‘DUNDARG’

Situated north of Glencoe the property is well situated only 30kms from Mt Gambier and 34kms from Millicent two major towns within the region. Glencoe is renowned for its secure rainfall and heavy carrying capacity. Dundarg is being offered in 3 lots, the main farm and two lifestyle allotments.

1317 Kangaroo Flat Road, Glencoe
- 913.75 Acres – 369.79 Hectares.
- 616,840 kl Water licence - Confined.
- 331 acres of Pivot Irrigation over 5 Pivot Areas.
- Cattle & Sheep Facilities.
- Property Newly Fenced.

1328 Kangaroo Flat Road, Glencoe
- 32.37 Ha - 79.99 Acres.
- 3-4 Bedroom Homestead.
- 24x12m machinery shed.
- Quality Grazing allotment.

1300 Kangaroo Flat Road, Glencoe
- 29.85 Ha - 73.76 Acres
- 3 Bedroom Homestead
- 6.5 Ha Area of native Vegetation
- Quality Grazing.

AUCTION

Land Area: 432.01 Hectares – 1067.50 Acres
Inspect: By Appointment
Auction: 25th of Feb 2022 2pm
Glencoe Woolshed
Contact: Mark De Garis 0428 372 124
Tom Pearce 0427 642 138



Penola Caravan Park,



FREEHOLD & BUSINESS FOR SALE

Perfectly suited to a couple, or as an investment (with Manager) this flexible lifestyle opportunity with attractive financial return is one well worth exploring. Capitalise on the prominent location, while your campers enjoy a peaceful stay amongst the 1,343 hectare grounds. Mature trees provide privacy around the boundary while a scattering of redgums make for some lovely shady spots around the park itself. The facilities are all in great condition & the gardens & grounds are low maintenance. It's

easy to see why the Penola Caravan park has the loyal followers it does. If you're one to take a business to the next level, there is opportunity here and potential to expand the businesses marketing reach. As part of the freehold, on offer; Manager's residence: 2 bedroom solid stone residence with open plan living, large outdoor entertaining area & private yard, 3 bay shed. 6 ensuite cabins/units. Worker accommodation. 6 x on-site caravans. 20 x ensuite powered sites. 32 x powered sites. Opportunities to walk into a well renowned, established business offering good returns are rare. Do not miss your chance to run one of Penola's most valuable assets in the bustling Limestone Coast tourism region.

For Sale

Land Area: 1.34ha
Inspect: By appointment
Price: \$1,450,000
Contact: Mark De Garis 0428372124
Meg Redman 0407740034



Livestock & Property

rma network. Accredited Member

AUCTION REMINDER

Lifestyle Allotments

Kromelite Rd, Gelburnie

LOT 1 - 65.65 AC
LOT 2 - 65.65 AC
LOT 3 - 68.82 AC

Saturday 15th January - 10am
Glenburnie School



Looking to list?

Talk to Your Local
Rural Property Team



Mark De Garis
0428 372 124



Tom Pearce
0427 642 138

49 CHURCH ST, PENOLA - P (08) 8737 2695 - RLA44072



31 Cameron St, Penola



More Than Meets the Eye

Pretty as a picture, nestled behind an in-bloom cottage garden you will find 31 Cameron Street; An expansive solid stone home on some 981m2 that ticks so many boxes.

A superb location - Sporting and recreation facilities located directly to the rear in McCorquindale Park, the town centre a short walk away and the high school at the end of the street. No wonder Cameron Street is so popular.

The house itself is much larger than you would expect from the facade. Inside, an impressive extension to the rear of the house takes this property to the next level. Comprising of a master

bedroom with contemporary ensuite and built-in robe, studio / home office and extra large living area. Here & in the studio, sliding glass doors integrate seamlessly with a huge and equally impressive outdoor area. This entertainers delight is seriously packed with features. The original part of the home houses a combined kitchen / dining. Here too, a second living or parents retreat with the all-important slow combustion fireplace – A must for the Southeast. This, together with reverse cycle A/C and ceiling fans will easily keep the home comfortable year-round. The 6.5kW solar system & 11.4kW battery (yes this house is smart) will mean power bills will be a thing of the past.

There is lots to love about this property and absolutely zero for you to do – Everything has been done for you.



FOR SALE

Inspect: By Appointment
Price: \$450,000
Contact: Meg Redman 0407 740 034



58 Riddoch St, Penola

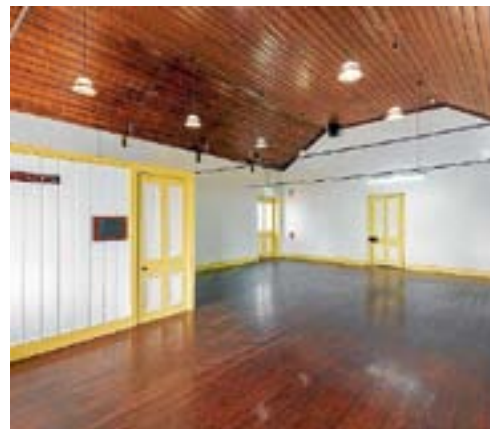

HISTORIC COBB & CO

Located on premier Riddoch Street, in the historic precinct of Penola, can be found 58 Riddoch St; A commercial premise offering business ventures new or old an attractive freehold.

The historic Cobb & Co building has a story to tell, a throwback to a bygone era. Built in the 1850's, this charming building was once a cheese and butter factory and later tearooms, restaurant and food manufacturing and distribution facility.

Today, the two are joined by a single-story weatherboard-clad service section, comprising male and female toilet facilities and a recently upgraded commercial kitchen.

A veranda of generous proportions ties the spaces together and makes an undercover thoroughfare through to the large open garden (1,086m2) at the rear. Here, out of the weather and with an outlook over to the Mary MacKillop Interpretive Centre, would make an ideal alfresco extension for a wide range of possible uses.

Set on a substantial 1,086m2 corner allotment with dual access, ample street parking and plenty of land to make more improvements; This one-off property is versatile and flexible - a rare find with multiple spaces (and plenty of space) at play.

For Sale

Price: \$395,000
Land Area: 1086m2
Contact: Mark De Garis 0428 372 124
Meg Redman 0407 740 034



38 YOUNG ST, PENOLA
TOWN SQUARE PRESENCE
(FREEHOLD)
\$220,000 103m2

- Fronting Penola's picturesque town square.
- Currently operating as Penola's takeaway shop.
 - Existing equipment is included.
- Situated on a corner with ample parking.
- Would suit retail, office or hospitality usage.



23 QUEEN ST, PENOLA
Versatile Commercial Opportunity
\$285,000

- Renovated multipurpose building.
- Receiving several streams of income.
- Flexible layout consisting of consulting rooms & modern facilities.
- Large rear space perfect for gym.
- Central location with off-street parking.



LOT 2 GORDON ST, PENOLA
Large allotment with private drive off
Gordon Street
\$85,000

- Highly sought after location
- Spacious 1397m2 allotment
 - Newly fenced
- Power, water and common effluent connections available



18B RIDDODCH ST, PENOLA
Popular Riddoch St Building Block
\$100,000

- Build your dream home in this highly sought after location (STCA)
 - Approx 903m2
- 2 min walk to Main Street
- Beautiful established trees
- Across the road from Penola Primary School



MILLER WHAN & JOHN

REAL ESTATE + LIVESTOCK AGENTS + AUCTIONEERS

- CHARACTER - POSITION - RENOVATED - - 1350M2 LOT, 2 TITLES -



75 WEHL ST NORTH, MOUNT GAMBIER

GET READY FOR AUCTION DAY - THIS COULD BE THE BUY OF THE YEAR

Miller Whan & John is proud to present one of Mount Gambier's finest 1930's Californian Bungalow homes. Ideally positioned on top of the hill overlooking the city with a double l/u garage at the rear, the property is within easy walking distance to city shopping.

- 1350m2 allotment with 2 separate titles
- Renovated and freshly painted S P A C I O U S home.
- 4 Bedrooms (3 double size), Master with Ensuite & WIR.
- Renovated - extended rear living - open plan Kitchen/Dining/Living.
- Large entertainment deck/BBQ area.
- Gas heating, leadlight windows and numerous character features.
- Build another home/unit at the rear with it's own title (STCA).
- Motivated Vendor. **Don't miss this opportunity.**

AUCTION
ON SITE
11AM SAT
12TH FEB 2022

ROB JONES
0417 294 116



OPEN HOME
SAT 15th Jan
11 - 11:45am



RURAL AUCTION

11am Friday 4th February 2022 at the Strathdownie Memorial Hall

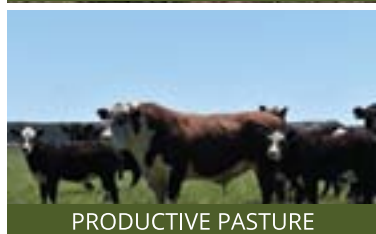
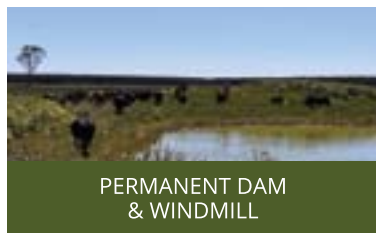

Westgarths Rd, West Strathdownie VIC

"CROWES" GRAZING LAND 53.89Ha (133.16Ac)

- Proven productive Rye Grass and Clover pasture generating high carrying capacity.
- Permanent Dam, Windmill, Tank & Troughing.
- Mains power across paddock allowing potential building site (STCA).
- Easy access with roads and laneways surrounding perimeter

DAVID JOHN Licenced Estate Agent - Victoria
In association with
Miller Whan and John Pty Ltd

PETER CREEK
0428 838 332



RURAL AUCTION

On Site 2pm Friday 4th February 2022



256 Peweena Rd Mil-Lel SA

PRIME ACREAGE WITH LARGE WATER LICENCE
IN THE HEART OF MIL-LEL

- Large Colorbond Shed + Workshop with concrete floor and power.
- Cattle Yards, Ramp + Crush.
- 5 Paddocks all watered by irrigated Bore

SCOTT MILLER
0427 799 407



ROB JONES
0417 294 116

More properties wanted now to meet unprecedented buyer demand. Call Rob Jones 0417 294 116



MILLER WHAN & JOHN

REAL ESTATE + LIVESTOCK AGENTS + AUCTIONEERS

imia network Accredited Member

70 Commercial St West, Mount Gambier SA 5290. P: (08) 8723 1066 E: office@millerwhanandjohn.com.au W: millerwhanandjohn.com.au RLA 65651



12631359-JW03-22



The Property Co.



OPEN SAT
11.00 - 11.30 AM

OPEN MON
5.15-5.45 PM

92 Bertha Street, Mount Gambier



SCAN ME
for more info

This private home situated on a corner allotment of approx. 668m2 is only a short walk to the city centre, popular Blue Lake, Reidy Park Primary School & Tenison Woods College. The front veranda is the perfect entrance & provides a second outdoor space to enjoy. Step inside to the warm & inviting family home with a long hallway featuring timber flooring & high ceiling. The carpeted formal living & master bedroom are at the front of the floor plan & ooze natural light & a nice outlook to the front veranda. All three bedrooms are very spacious, with one of the bedrooms providing floor to ceiling BIR's. Formal kitchen & dining offer electric cooking & great storage space including pantry cupboards. The continued hallway with large storage cupboards leads to the generous bathroom area with vanity & shower over spa bath including double shower head. Separate toilet for convenience plus generous laundry. Moving outside you'll find the rear patio space, neat rear yard with access via side gates, garden & storage sheds plus the large shedding measuring 7m x 7m with concrete floor, power & light along with an adjoining 6m x 7m carport with high clearance & pitched roof. Currently leased at \$300 per week on a periodic lease (excludes shedding).

3 **1** **5**

Price: \$349,000 - \$369,000
Open: Sat 11.00 - 11.30am
Open: Mon 5.15 - 5.45pm
Agent: Bianca Taylor 0407 613 346

Welcome Imogene



We are extremely excited to have Imogene join our team!

With a love of helping others and a passion for all things real estate we look forward to watching her excel in her role as a sales agent who negotiates hard to provide her vendors the best results! Well known for her high level of communication and commitment, her work ethic is second to none! Imogene is an approachable person, don't hesitate to contact Imogene so she can help you achieve your property goals!

0408 065 540 | imogene@thepropertycosa.com.au

For Sale



4 Cottage Grove Court, Mount Gambier

3 **2** **1**

Price: \$399,000 - \$419,000

- Gorgeous home built in 2016
- Stylish kitchen with large walk-in pantry
- Open plan living plus separate lounge room
- Master bedroom with walk-in robe & ensuite
- Large outdoor entertaining area
- 2 x 5,000L rainwater tank + vege patch



Bianca Taylor | 0407 613 346

For Sale



17 Ashby Drive, Nene Valley

Vacant Land

Price: \$189,000 - \$199,000

- Perfectly positioned block of approximately 799m2
- Short 40m walk to the beach
- Fully fenced
- Colorbond shed with concrete flooring
- Power runs past the block which will help to streamline the building process (S.T.C.A).



Bianca Taylor | 0407 613 346

For Sale



Foxies Parcel Point, Mount Gambier

Business Only

Price: \$143k - \$153k + GST

- Exciting Business Opportunity
- Located in the central hub of Mount Gambier
- Well-established customer base
- Strong financials + long term lease options
- Opportunity for further expansion
- Allocated car parking at rear



Bianca Taylor | 0407 613 346

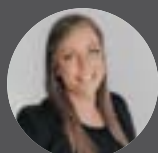

Bianca Taylor
Principal
Negotiator & Advisor
0407 613 346



Imogene Ryan
Negotiator & Advisor
0408 065 540



Sophie Johnson
Administration
(08) 8707 7224

(08) 8707 7224
hello@thepropertycosa.com.au
www.thepropertycosa.com.au
80 Commercial Street East, Mount Gambier

RLA 312565





LIMESTONE COAST
PROPERTY GUIDE



7 Rosemont Place, Mount Gambier

Impressive home

CLOSE to supermarkets, schools, and Don McDonnell reserve, a concrete driveway leads to a secure double garage and a double shed at the rear.

Polished timber floors flow through to the main living spaces. The living room is accessed by sliding cavity doors and benefits from gas ducted heating throughout.

The master offers a ceiling fan, a WIR and an ensuite bathroom. The laundry offers direct outside access and the three-way design bathroom features a separate bath and shower along with a separate toilet and vanity.

Bedrooms two and three both benefit from BIR's. The kitchen has a b/bar, d/washer, electric cooktop and s/steel oven. The second living area is equipped with a RCAC.

Outside, the semi enclosed, decked pergola is accessed via glass doors. Extra features include a timber cubby house, a spacious lawn, high fences and a powered shed.





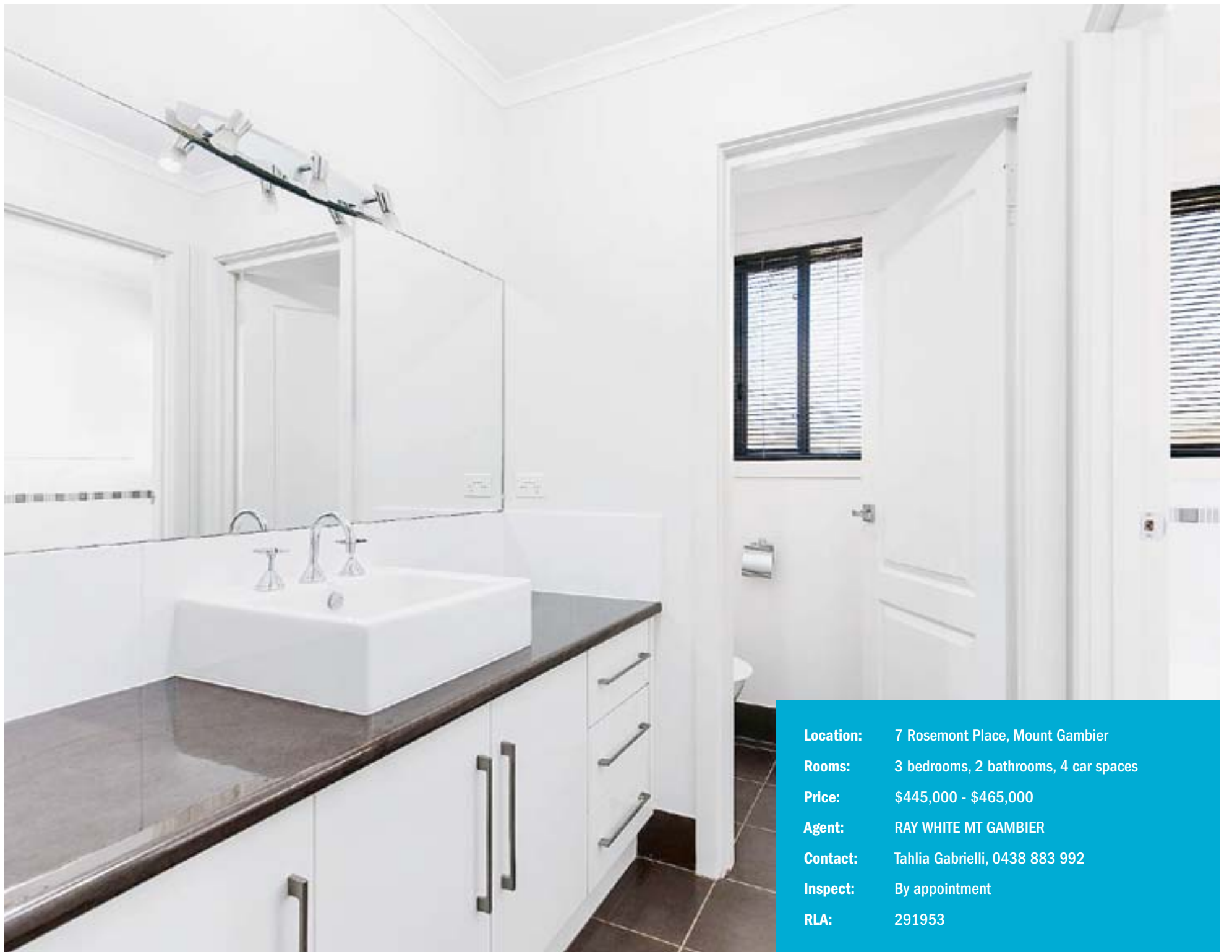

Location: 7 Rosemont Place, Mount Gambier
Rooms: 3 bedrooms, 2 bathrooms, 4 car spaces
Price: \$445,000 - \$465,000
Agent: RAY WHITE MT GAMBIER
Contact: Tahlia Gabrielli, 0438 883 992
Inspect: By appointment
RLA: 291953





Mini makeover ideas

UPDATING your home's backyard exterior into a poolside paradise, or a divine outdoor dining area that you won't want to leave this summer can be simple with a mini makeover and a lick of paint.

Dulux colour expert Andrea Lucena-Orr says using lashings of pastels like salmon pinks and mint greens against core exterior neutrals – crisp whites, concrete greys and natural stone – can add a sense of playfulness and visual delight, and will have you feeling like you've been transported to an exotic tropical destination.

"When it comes to introducing

colour into your backyard spaces, it pays to be adventurous, challenging any preconceived notions you may have about what's right and wrong in this space. Even a small quantity of an unexpected colour through a geometric pattern on a retainer wall, or a vibrant accent wall in your pool house can make a bold statement," Andrea says.

She advised using colours such as mint, dusty pinks combined with a vivid white in areas like the fence and pool house to create a striking backdrop - evoking a sense of modern glamour, fun and energy that can often be associated with being poolside at a luxury hotel.

"For a more nurturing, nature-inspired look, try pairing rich turquoise greens and deep blue-greys with warm whites, like Dulux Natural White, on your outdoor fireplace, dining area, furniture, or decorative accessories, such as mats and plant pots. These shades, while seemingly simple, will provide a sense of holiday-comfort we all crave in the summer months."

Tackling an outdoor painting project like these can be completed in just one weekend – meaning you'll still have plenty of time to host and toast this summer once the DIY makeover is complete.

Here are some painting tips and tricks to help you achieve these looks in your own home.

1. Sand all dressed timber.
2. For timber surfaces, fill nail holes with a flexible, exterior wood-filler.
3. Ensure filled/putty surface is sound by conducting an adhesion test.
4. Test the adhesion on all previously painted surfaces by cutting a small 'X' through the existing paint with a sharp blade, press cellulose tape firmly across the cut and then rip off the tape. If the paint comes off, it is unsound and should be removed.

With our **Price Estimator** tool, realestateview.com.au is the trusted source for house value estimates & property data.

realestate
view
.com.au
The trusted source
VISIT US TODAY



12531522-HC02-22

eldersrealestate.com.au

Elders

Western District – Dunkeld Area, VIC | 302 HA / 750 AC Approx.



**318 Mt Sturgeon Road, Dunkeld, Vic
Stunning Grampians Vista**

- Based in the picturesque postcode of Dunkeld, this property features a 4-bedroom weather board home with mouth-watering views. All the necessary mod con's with a wood heater and split system are added extras. This opportunity is truly unique due to its stunning outlook to the Grampians
- 2 stand woolshed and yard, good laneway system makes this opportunity ready for any type of enterprise, machinery shed, 2 silos and water infrastructure also benefits
- Inspections are sure to impress

Expressions of Interest

Close Monday 31st January, 2022, 11.00am
Venue Elders Office 100 Portland Road, Hamilton
David Peardon 0408 528 050
david.peardon@elders.com.au
Elders Hamilton 03 5551 5700
eldersrealestate.com.au/23317386

RE01

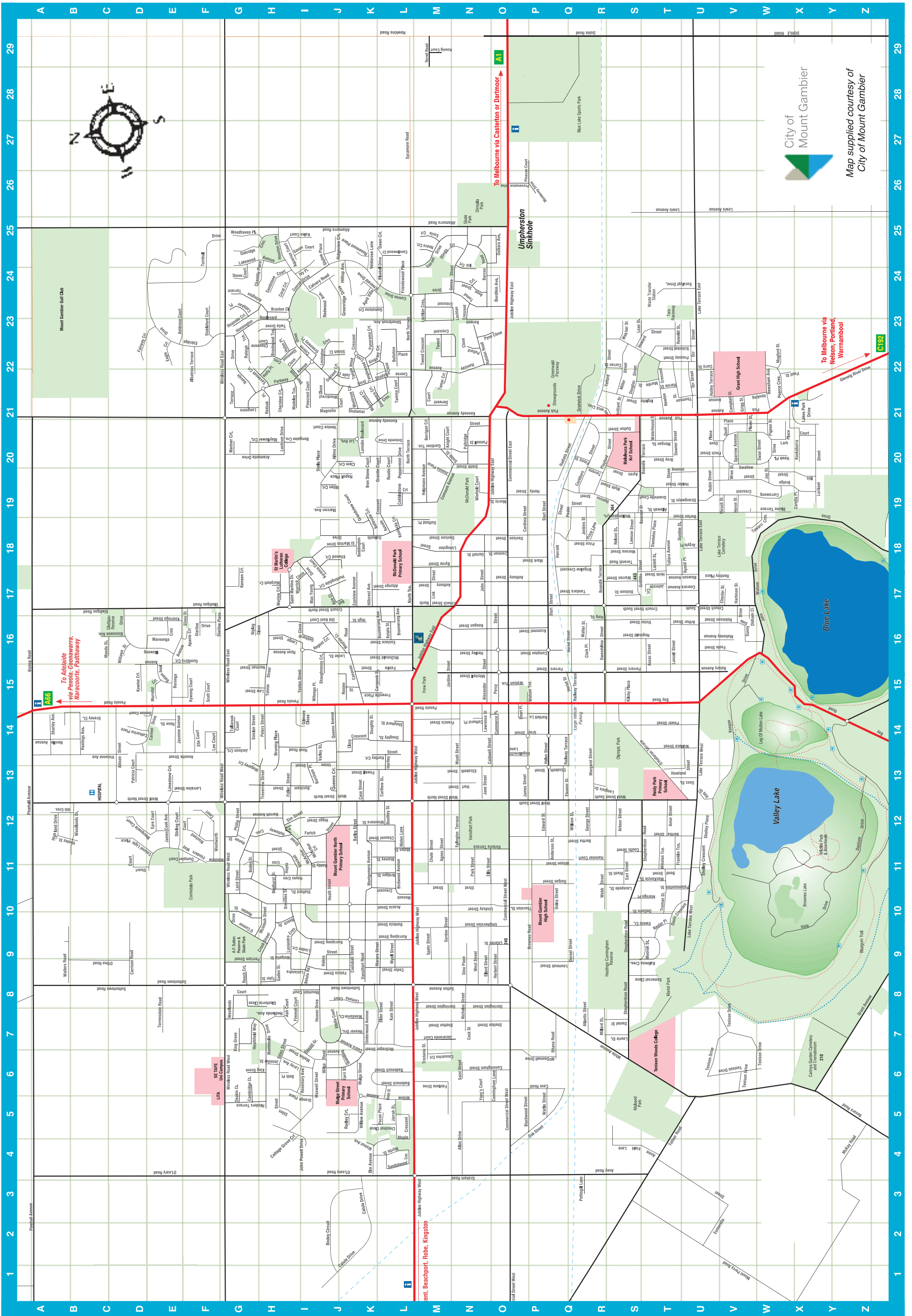

City of Mount Gambier
Map supplied courtesy of City of Mount Gambier

| | | | | | | | |
|---------------------|-------------------------|----------------------|----------------------|--------------------------|-----------------------|-----------------------|-----------------------|
| L10 Acacia St. | T19 Burton St. | G24 Dover Ct. | R16 Haig St. | L18 Kentucky Ct. | L10 Monash Cr. | N23 Pyne Close | T18 Tallara Ave. |
| M11 Agnes St. | M17 Byrne St. | T20 Downer St. | J9 Hakea St. | K16 Kielpa St. | H6 Montebello Dr. | V21 Quail Place | G14 Tallarook Ct. |
| F22 Albatross Tce | | M19 Duffield Pl. | R11 Hammer Ct. | S15 Kilsby Pl. | P26 Monterey Dr. | J6 Quandong Ave. | M22 Tamar Ct. |
| N15 Alexander St. | O13 Caldwell St. | P10 Duigan St. | R19 Hanson St. | G7 King Gr. | K11 Montgomery Ave. | J14 Queens Ave. | L22 Tamina Ct. |
| N5 Allan Drive | G23 Callahan Pl. | O25 Dulkara Ave. | V17 Harbison St. | K22 Kingsley Ct. | J21 Montrose Ct. | J13 Queens Ct. | Q17 Tandara St. |
| T19 Allawah St. | J2 Calula Dr. | T18 Dundee St. | Q18 Harrauld St. | M20 Knight Ct. | T9 Moorak Cr. | | K22 Tanglewood Cr. |
| D13 Allison St. | J24 Calvary Rd. | S21 Dutton St. | N13 Hart St. | M29 Koenig Ct. | T20 Morgan St. | Q20 Radiata St. | S18 Tarandi Rd. |
| J20 Altinio Dr. | G5 Cambridge Ct. | | K13 Hartley Ct. | X20 Kookaburra Ct. | H17 Morphett Cr. | J5 Radley Ct. | W18 Tawarri Cr. |
| E23 Ambrose Ct. | V21 Campbell St. | E22 Eagle Ct. | K13 Hartley St. | E16 Kooringa St. | O19 Morris St. | Q14 Railway Tce. | R21 Telford St. |
| T12 Amor St. | J15 Canavan Rd. | S11 Earl St. | T21 Harvie St. | D15 Kowine Ct. | K21 Mosswood Cl. | G22 Raleigh Tce. | V6 Tenison Dr. |
| Q11 Anderson St. | L24 Candlewood Ct. | J17 Eastview Ave. | B14 Hastings Ave. | P16 Krummel St. | L11 Moten St. | N22 Ralston Rd. | M29 Terrell Rd. |
| E13 Annette St. | K15 Carapook St. | P12 Edward St. | W20 Hawk Pl. | L9 Kurrajong St. | V1 Mount Percy Rd. | N22 Ramsay Ave. | T21 Thomson St. |
| T4 Annie Field Lane | P18 Cardinia St. | N11 Eglinton Tce. | L29 Hawkins Rd. | I17 Kyrenia Ct. | W22 Mugford St. | H21 Redoak Pl. | V19 Thrush St. |
| N17 Anthony St. | D14 Carmel Dr. | N10 Ehret St. | U12 Hay Dr. | E15 Kywong Ct. | K6 Mulga St. | J23 Redwood Ave. | P10 Thurston St. |
| S15 Anzac St. | D9 Carrison Rd. | K7 Elder St. | H11 Hayes Cr. | | T22 Murdie St. | J16 Regent Ct. | H15 Tolmie St. |
| E16 Apanie Ct. | K13 Carthew St. | E22 Eldridge Dve. | I10 Heath St. | S10 Lacedpede St. | D15 Murrndal Ct. | T16 Reginald St. | T5 Tollner Rd. |
| K24 April Villa | K13 Case St. | Q13 Eleanor St. | H7 Heathfield Way | M23 Lachlan Cr. | K9 Myall St. | U17 Renfrey Pl. | R20 Torrens St. |
| I24 Aquarius Ct. | M6 Casuarina Ct. | E16 Elimo St. | J7 Heaver Dr. | G10 Laird St. | K4 Myrtle St. | J25 Ridgeview Ct. | E8 Torrensdale Rd. |
| R12 Arbour St. | D14 Catharina Pl. | N13 Elizabeth St. | N15 Hedley St. | U18 Lake Tce. East | | Q7 Ritana Rd. | H13 Trevorrow St. |
| U18 Argyle Pl. | P5 Cave Rd. | O9 Ellard St. | P13 Helen St. | U13 Lake Tce. West | J20 Napoli Pl. | S11 Rivoli St. | M7 Tristania St. |
| G20 Aramanta Dr. | L8 Cedar St. | F14 Elle Ct. | M19 Helpmann Ave. | G24 Lakewood Ave. | G22 Navajo Dr. | G8 Roach Ct. | T10 Truman St. |
| H24 Arlington Tce. | H24 Chantilly Pl. | O11 Ellis St. | B11 Henley St. | I16 Lange St. | T9 Naylor Pl. | G23 Roanoke Ct. | N23 Tumut Dr. |
| T16 Arthur St. | O9 Charles St. | Z12 Elliott Dr. | P19 Henty St. | R13 Langlois Dr. | H7 Nedlands Ave. | U20 Robin St. | F24 Turnbull Dr. |
| I7 Ash Court | K12 Chauvel St. | J17 Ellwood Ct. | O9 Herbert St. | T16 Lansell St. | Y22 Nelson (Punt) Rd. | U16 Robinson St. | M22 Tweed Cr. |
| Q8 Atlantic St. | H21 Cherokee Ct. | K4 Elm Ave. | Q15 Heriot St. | X20 Lark Pl. | I9 Lasiandra Cr. | I6 Ronald Gr. | H23 Twila Gr. |
| K25 Attamura Rd. | V17 Chester Pl. | J7 Eltolla Ct. | V19 Heron St. | I9 Lasiandra Cr. | T18 Laslett St. | I14 Rook Rd. | H8 Tyler St. |
| K17 Attunga St. | L4 Chestnut Cl. | K24 Emerald Dr. | I12 Higgs St. | S7 Laurie St. | S18 Nelson St. | E14 Rose St. | N9 Umpherston St. |
| K18 Auvale Cr. | H22 Cheyenne Ct. | P13 Engelbrecht Lane | K16 High St. | H15 Law St. | A14 Neville Ave. | K25 Rosemont Pl. | K7 Underwood Ave. |
| Q3 Avey Rd. | M11 Chute St. | T24 Eucalypt Dr. | B12 Highland Dr. | N14 Lawrence St. | W22 Newsham Ave. | I6 Rosemary Ave. | J13 Union St. |
| N24 Avon St. | Q16 Clark Pl. | M25 Eucla Ct. | B12 Hill Cr. | S18 Lawson St. | T21 Newton Cr. | V15 Rotary Ave. | K9 Vansittart Rd. |
| S20 Ayers St. | J20 Clem Court | V3 Eumerella St. | K17 Hillcrest Ave. | S23 Lean St. | N7 Nicholas St. | K20 Rustic Ct. | I13 Varley St. |
| | J13 Clezy Cr. | K16 Eustace St. | J24 Hilltop Ave. | F14 Lee Ct. | H16 Niplag Cl. | T23 Ruwoldt St. | K24 Veldarose Ln. |
| | L19 Cobblestone Ct. | T9 Ewens Ct. | T17 Hirth St. | J8 Lemana Ct. | G10 Noolan St. | H16 Ryan Ave. | J20 Venice Ct. |
| L6 Badenoch St. | N7 Cock St. | D12 Eyre Ct. | T19 Holder St. | I6 Leray Ave. | M25 Noora Ct. | T17 Rymill Pl. | S16 Victor St. |
| J12 Bailey St. | R20 Cockburn St. | | H11 Holloway Cr. | Q9 Leumeah St. | H15 Norman St. | | O11 Victoria Tce. |
| E15 Balambool Ave. | N14 Colhurst Pl. | M6 Fairlane Dr. | H22 Holly Place | T25 Lewis Ave. | L16 North Tce. | N6 Saint St. | C13 Vivienne Ave. |
| L10 Banksia St. | D11 Colonel Light Blvd. | L15 Fairlie St. | G11 Honan St. | J22 Lexington Cr. | | H17 Saint Martins Dr. | |
| N23 Barcoo Rd. | M19 Comaum Ave. | D22 Fairway Ct. | G23 Honnington Blvd. | E13 Limestone Ct. | P5 Oak St. | L4 Sandalwood Cr. | T13 Wallace St. |
| H12 Barrett Ave. | O14 Commerce Pl. | J12 Fartch St. | W21 Hosking Ave. | I9 Linden Ct. | J22 Oakland Ct. | H24 Sandstone Ct. | K4 Walnut Ave. |
| P14 Bartlett Lane | O15 Commercial St. East | J9 Felicia St. | H24 Houston Dr. | N10 Lindsay St. | G24 Oakridge Cr. | H22 Savannah Ct. | R16 Walter St. |
| N23 Barwon Cr. | O13 Commercial St. West | P15 Ferrers St. | S23 Howard St. | M17 Link St. | G9 O'Connor Dr. | I24 Saxon Ct. | B9 Walters Rd. |
| S15 Bay Rd. | P15 Compton St. | H13 Fidler St. | T13 Howland St. | M18 Livingston St. | C9 O'Dea Rd. | T22 Schinkel St. | K7 Wandaree Ct. |
| H10 Beech St. | L22 Conroe Dr. | I7 Fimmell Ct. | I22 Hulon Pl. | J15 Locke St. | T13 O'Halloran Tce. | F15 Scott Ct. | S17 Warren St. |
| J17 Bellaire Cl. | J9 Coolabah St. | U20 Finch St. | C12 Hume Ct. | H20 Lochiver Dr. | W16 Oldham Cl. | K22 Shadylyn Cl. | I17 Warrick Close |
| K18 Bellevale Ct. | K6 Coora Ave. | Q20 Finnis St. | J17 Huntingdale Ct. | G21 Longmire Tce. | I16 Old Kent Ct. | K21 Shalamar Cr. | T21 Waterhouse St. |
| L22 Bellshire Pl. | T17 Coorara Ave. | G5 Flinders Tce. | U22 Hutley Tce. | X19 Lorikeet St. | E3 O'Leary Rd. | A14 Sharley Ave. | P15 Watson Tce. |
| Y5 Benara Rd. | I24 Coral Ct. | V16 Foote St. | | E13 Lorraine St. | N24 Olinda Ct. | J15 Shaughnessy Ct. | P6 Wattle St. |
| I20 Bengalee Cr. | X19 Corella Pl. | N14 Francis St. | Y19 Ibis St. | J20 Lui Ave. | Q10 Oolna St. | U11 Shelley Cr. | R11 Webb St. |
| M21 Berrigan Ct. | U22 Corry St. | T11 Franklin Tce. | D16 Illawong Dr. | K20 Lumidin Blvd. | U22 Orr St. | U11 Shelley Pl. | S23 Webber St. |
| T12 Bertha St. | I4 Cottage Grove | K15 Frewville Pl. | N24 Ina Ct. | | | O7 Shelton St. | N12 Wehl St. North |
| R21 Beswick Cr. | S11 Coutts St. | L24 Friendswood Pl. | S21 Ingleby St. | I11 McArthur St. | T10 Palamountain St. | L14 Shepherd St. | P12 Wehl St. South |
| I6 Beth Pl. | H9 Creek St. | H9 Gaden St. | K20 Iron Stone Ct. | L15 McDonald St. | N20 Paltridge St. | S12 Shepherdson Rd. | I9 Weigelia St. |
| I8 Betula Rd. | H9 Crennan St. | M20 Gardiner Tce. | I24 Ivy Place | P6 McDonnell Dr. | N20 Pannell St. | I22 Sherbrook Cl. | F11 Wentworth Ct. |
| C16 Binnowie Ave. | M17 Crouch St. North | I16 Gebhardt Cl. | M7 Jacaranda Ct. | K7 McGregor St. | K22 Panorama Ct. | K23 Silverbrook Av. | S18 Werona St. |
| L11 Birdwood Ave. | N17 Crouch St. South | K23 Gemstone Ct. | G13 Jackson Ct. | H10 McIntosh St. | N11 Park St. | J22 Shiloh Cl. | N9 West St. |
| A16 Bishop Rd. | O6 Cunningham Lane | N24 Genoa St. | J22 Jade Cl. | T11 MacKenzie St. | I22 Parkway Ave. | P14 Short Place | G7 Westlands Ct. |
| I11 Blackall St. | O6 Cunningham St. | Q12 George St. | P13 James St. | D12 Macquarie Ct. | D13 Patricia Ct. | I12 Sim St. | S6 White Ave. |
| P5 Blackwood St. | R22 Curran St. | N18 Gerloff St. | E11 James Cook Ave. | I21 Madeley Tce. | X22 Paull St. | H14 Sinclair St. | J6 Wilga Rd. |
| L11 Blamey St. | W19 Currawong Cr. | I14 Gilmore Cl. | N13 Jane St. | H13 Magarey Ct. | Q19 Peake St. | J24 Skyline Pl. | D16 Willawa St. |
| F12 Blaxland Ct. | | F17 Gladigau Rd. | M15 Jardine St. | J21 Magnolia Ct. | X21 Pearce Cr. | N20 Smith St. | Q12 William St. |
| K24 Bluebell Dr. | | H8 Glenferrie Cl. | L5 Jarrah St. | U16 Mahoney Ave. | K5 Pecan Pl. | S8 Somerset Cl. | L5 Willow Ave. |
| W18 Blume Tce. | | H22 Glenmont Cr. | E14 Jasmine Ave. | I6 Mallee St. | N14 Penola Rd. | V20 Sparrow Ave. | P11 Wilson St. |
| R19 Blyth St. | | K21 Glenmora Ct. | W20 Jay St. | C16 Manda St. | L20 Peppermint Dr. | M9 Spehr St. | K12 Wimmera St. |
| R17 Boandik Tce. | | N10 Gordon St. | R18 Jenkins St. | L4 Maple Cr. | O15 Percy St. | F23 Stableford Ct. | N19 Winfield Ct. |
| K18 Boddington Ct. | K18 Dalkeith Dr. | T13 Goss St. | H6 Jennifer St. | K9 Marara St. | G9 Perriam St. | I10 Stafford St. | T11 Winston Tce. |
| J2 Bodey Circuit | E11 Dampier Ct. | N3 Graham Rd. | M19 Joanna Pl. | J19 Marcon Ave. | H14 Peters St. | F16 Starline Dr. | G17 Wireless Lane |
| G11 Bodey St. | T18 Dandaloo Pl. | K18 Grandview Ct. | N17 John St. | R13 Margaret St. | Q3 Pettingill Lane | F16 Starline Pl. | G15 Wireless Rd. East |
| T11 Bond St. | S7 Daniel St. | C14 Graney Ct. | T17 Johnson Ct. | G20 Mariner Ct. | G12 Phillip St. | I20 Stella Pl. | G13 Wireless Rd. West |
| K16 Boomerang Ave. | T10 Davis Cr. | I5 Grange Pl. | W17 John Watson Dr. | P18 Mark St. | P21 Pick Ave. | H5 Stiles St. | |
| L12 Boothey St. | Z12 Davison Dr. | K20 Granite Ct. | M16 Jubilee Hwy East | H17 Marlow Ct. | W21 Pigeon St. | E12 Stirling Ct. | |
| K6 Boree St. | M18 Davison St. | Z7 Grant Ave. | L13 Jubilee Hwy West | T10 Margo Pl. | P26 Pinacae Ct. | T20 Stone Ave. | |
| S19 Boucaut St. | G5 Deakin Ct. | T19 Grantville Pl. | L7 Kain St. | E16 Maroonga Cr. | I21 Pinecrest Ct. | T19 Strangways St. | |
| H23 Braxton Cl. | T10 DeGaris St. | P14 Gray St. | I25 Kaleo Ct. | F11 Matthew Flinders Way | A13 Pinehall Ave. | D11 Stuart Ct. | |
| T20 Bray St. | Q9 Dereel St. | J24 Greenridge Dr. | S9 Kalimna Cr. | T17 Mawson Ave. | R20 Playford St. | P16 Sturt St. | |
| K11 Bridges St. | M8 Derrington St. | I22 Greenway Pl. | J6 Karri St. | I6 Maxwell St. | W21 Plover St. | V16 Sunnyside Dr. | |
| Q18 Brigalow Cr. | M21 Derwent Ct. | H10 Grevillea St. | V14 Keegan Dr. | I17 Max Young Dr. | N22 Pollard Cl. | M24 Sunset Dr. | |
| S21 Brilliant St. | S17 Dickson St. | S17 Griffiths St. | N16 Keegan St. | J16 Mayfair Cr. | K13 Powell St. | M8 Sutton Ave. | |
| W19 Brolga St. | N9 Dino Pl. | V21 Grigg St. | M21 Kennedy Ave. | G20 Mayflower Ct. | T14 Power St. | K8 Suttontown Rd. | |
| H22 Brookwood Tce. | Q29 Dohle Rd. | E15 Gumbirra Ct. | G17 Kensen St. | H10 Medhurst St. | T22 Pressey St. | W20 Swallow Dr. | |
| P9 Brownes Rd. | K20 Dolomite Dr. | R16 Gwendoline St. | | J19 Milan Ct. | R18 Price Ln. | W20 Swan St. | |
| H13 Bruning Pl. | K14 Doughty St. | | | R7 Millard St. | R18 Price St. | L27 Sycamore Rd. | |
| I13 Burcham Pl. | S22 Douglas St. | | | S22 Miller St. | Y22 Punt (Nelson) Rd. | | |
| H13 Burcham St. | U20 Dove Pl. | | | N15 Mitchell St. | | | |
| O24 Burdikin Ave. | | | | | | | |
| E15 Buronga Ave. | | | | | | | |

| Time | Address | | Price Guide | Phone |
|------|---------|--|-------------|-------|
|------|---------|--|-------------|-------|

GEBHARDTS

REAL ESTATE

Friday 14th January

| | | | | |
|---------------|--------------------------------|-------|---------------------|-----------|
| 5.00 - 5.30pm | 4 Morphett Crescent Mt Gambier | 3 2 2 | \$499,000-\$539,000 | 8725 5766 |
|---------------|--------------------------------|-------|---------------------|-----------|

Saturday 15th January

| | | | | |
|----------------|--------------------------|-------|---------------------|-----------|
| 9.30 - 10.00am | 6 Lorikeet St Mt Gambier | 4 2 2 | \$695,000-\$750,000 | 8725 5766 |
|----------------|--------------------------|-------|---------------------|-----------|

| | | | | |
|-----------------|--------------------------------|-------|---------------------|-----------|
| 10.00 - 10.30am | 4 Morphett Crescent Mt Gambier | 3 2 2 | \$499,000-\$539,000 | 8725 5766 |
|-----------------|--------------------------------|-------|---------------------|-----------|



Saturday 15th January

| | | | | |
|-----------------|---------------------------------|-------|-----------------------|-----------|
| 11.00 - 11.45am | 75 Wehl Street North Mt Gambier | 4 2 4 | Auction 11am 12/02/22 | 8723 1066 |
|-----------------|---------------------------------|-------|-----------------------|-----------|



Saturday 15th January

| | | | | |
|-----------------|-----------------------------|-------|-----------------------|--------------|
| 11.00 - 11.30am | 92 Bertha Street Mt Gambier | 3 1 5 | \$349,000 - \$369,000 | 0407 613 346 |
|-----------------|-----------------------------|-------|-----------------------|--------------|

Monday 17th January

| | | | | |
|---------------|-----------------------------|-------|-----------------------|--------------|
| 5.15 - 5.45pm | 92 Bertha Street Mt Gambier | 3 1 5 | \$349,000 - \$369,000 | 0407 613 346 |
|---------------|-----------------------------|-------|-----------------------|--------------|

RENTALS

| Address | | Price Guide | Available | Phone |
|---------|--|-------------|-----------|-------|
|---------|--|-------------|-----------|-------|

GEBHARDTS

REAL ESTATE

| | | | | |
|------------------------------|-------|----------------|-----------|-----------|
| 6/56 Brownes Road Mt Gambier | 2 1 1 | \$290 per week | Avail now | 8724 8088 |
|------------------------------|-------|----------------|-----------|-----------|



| | | | | |
|-----------------------------|-------|-----------|------------------|-----------|
| 7 Kingsley Court Mt Gambier | 5 2 - | \$470 P/W | Avail 21/01/2022 | 8724 7405 |
|-----------------------------|-------|-----------|------------------|-----------|

| | | | | |
|--------------------------------|-------|---------------------------|-----------|-----------|
| 8 Wehl Street South Mt Gambier | - - - | \$200 P/W Inc GST + O/G's | Avail now | 8724 7405 |
|--------------------------------|-------|---------------------------|-----------|-----------|

| | | | | |
|----------------------------|-------|---------------------------|-----------|-----------|
| 9 Wattle Street Mt Gambier | - - - | \$250 P/W Inc GST + O/G's | Avail now | 8724 7405 |
|----------------------------|-------|---------------------------|-----------|-----------|

Saturday, January 15

ABC TV (2)

6.00 Rage. (PG) **7.00** Weekend Breakfast. **10.00** Rage. (PG) **12.00** ABC News At Noon. **12.30** **MOVIE: Becoming Jane.** (2007, PG, R) **2.25** Midsomer Murders. (PG, R) **4.00** **Throwback.** (PG, R) **4.30** **Basketball.** WNBL. Round 7. Melbourne Boomers v Southside Flyers.

6.30 **Landline Summer.** (R) Pip Courtney and the team take a look back at some of the best stories from 2021. **7.00** **ABC News.** Takes a look at today's top stories and events as they unfold, with comprehensive analysis and reporting. **7.30** **The Larkins.** (Final, PG) As the Larkins prepare for Christmas, the village faces a rash of burglaries. **8.40** **Call The Midwife.** (PG, R) Sister Julienne is drawn into a family rift between an estranged mother and daughter who are both pregnant. Nurse Crane realises she has an admirer. Sister Frances' shyness starts to concern Sister Julienne. **10.35** **Father Brown.** (Mv, R) A wealthy socialite is murdered. **11.20** **Finding Alice.** (Ml, R) Charlotte decides to return to school. **12.10** **Rage.** (MA15+adhlinsv) Guest programmed by Archie Roach.

ABC TV PLUS (22) **6am** Children's Programs. **7.05pm** The Deep. **7.30** Spicks And Specks. **8.00** Q! **8.30** Melbourne International Comedy Festival 2021: Opening Night. **9.30** Whose Line Is It Anyway? **10.15** Insert Name Here. **10.45** Schitt's Creek. **11.10** The Trip To Greece. **11.40** Red Dwarf. (Final) **12.10am** David Attenborough: Kingdom Of Plants. **1.00** Close. **5.05** Little Princess. **5.15** Late Programs.

NITV (34) **6am** Morning Programs. **12.10pm** Extreme Africa. **1.10** First School At Middle Beach. **1.40** Rugby Union. Ella 7s. **2.00** Ice Hockey. National Hockey Super League. **4.00** Soccer. Scottish Women's Premier League. **5.50** Away From Country. **6.50** News. **7.00** Chuck And The First People's Kitchen. **7.30** **MOVIE:** Bitchin: The Sound And Fury Of Rick James. (2021) **9.25** **MOVIE:** Cape Fear. (1991, MA15+) **11.35** Late Programs.

SBS (3)

6.00 WorldWatch. **11.30** Turkish News. **12.00** Arabic News F24. **12.30** ABC America: World News Tonight. **1.00** PBS NewsHour. (R) **2.00** The Cook Up With Adam Liaw Bitesize. (PG) **2.05** FIFA World Cup 2022 Magazine. **2.35** Going Places With Ernie Dingo. (R) **3.05** London's Great Bridges. (R) **4.55** Motor Racing. Dakar Rally. Final stage. Highlights. **5.55** Grand Tours Of Scotland's Lochs. (PG)

6.30 **SBS World News.** **7.35** **Great Escapes With Morgan Freeman: North Country Breakout.** (M) A look at an escape from Dannemora. **8.30** **The World's Greatest Hotels: Atlantis, Dubai.** (PG) Takes a look at the luxury hotel resort Atlantis The Palm, Dubai, located atop a palm tree shaped island. **9.25** **World's Most Beautiful Railway.** (R) A look at the "homecoming" of the world's most iconic steam locomotive, *The Flying Scotsman*. **10.20** **8 Out Of 10 Cats Does Countdown.** (M, R) **11.10** **Dublin Murders.** (Malsv, R) **12.15** **MOVIE: Midnight In Paris.** (2011, PGs, R) **1.55** The Kimberley Cruise: The Full Journey. (R) **4.40** Bamay. (R) **5.00** France 24 Feature. **5.15** NHK World English News. **5.30** Deutsche Welle English News.

SBS VICELAND (31) **6am** WorldWatch. **Noon** Basketball. NBA. Brooklyn Nets v Oklahoma City Thunder. Replay. **2.00** What Would Diplo Do? **2.30** Unknown Amazon. **3.20** WorldWatch. **4.45** It's Suppertime! **5.45** Delivering The World: Inside DHL. **6.35** The Story Of The Songs. **7.30** Brooklyn Nine-Nine. **8.30** Why Women Kill. (Return) **10.20** The X-Files. **2.30am** France 24. **3.00** Thai News. **3.30** Bangla News. **4.00** Late Programs.

SBS WORLD MOVIES (32) **6am** Hacker. (2019, PG, Danish) **7.45** Swallows And Amazons. (2016, PG) **9.35** Playtime. (1967, PG, French) **11.50** Monk Comes Down The Mountain. (2015, M, Cantonese) **1.55pm** Binti. (2019, PG, Dutch) **3.35** The Triplets Of Belleville. (2003, PG, French) **5.05** Alone In Space. (2018, PG, Swedish) **6.35** Lassie. (2005, PG) **8.30** If Beale Street Could Talk. (2018, MA15+) **10.40** Late Programs.

SEVEN (6)

6am Morning Programs. **12.00** World's Deadliest Weather: Caught On Camera. (PGa, R) **1.00** Border Security: Int. (PG, R) **1.30** The Ashes: Pre-Game Show. **2.30** Cricket. The Ashes. Fifth Test. Australia v England. Day 2. Afternoon session. **4.30** The Ashes: Tea Break. **5.10** Cricket. The Ashes. Fifth Test. Australia v England. Day 2. Late afternoon session.

6.00 Seven News. **7.00** **The Ashes: Dinner Break.** Takes a look at the day's play so far. **7.30** **Cricket.** The Ashes. Fifth Test. Australia v England. Day 2. Evening session. **9.30** **MOVIE: Batman Begins.** (2005, Mav, R) Following his parents' murder at the hands of a mugger, a young man travels the world, eventually returning to his home in Gotham City where he uses the skills he has learned to battle organised crime. Christian Bale, Michael Caine, Liam Neeson. **12.20** **MOVIE: Doomsday Man.** (2000, Mav, R) A professor tracks down a virus thief. James Marshall. **2.30** **Home Shopping.** (R) **4.00** **Get Clever.** (R) **5.00** **My Greek Odyssey.** (PG, R)

7MATE (60) **6am** Morning Programs. **1pm** Blokesworld. **1.30** Australia ReDiscovered. **2.00** The Food Dude. **2.30** Football. AFL Women's. Collingwood v St Kilda. **4.30** Pawn Stars. **5.00** Down East Dicking. **6.00** Cricket. The Ashes. Fifth Test. Australia v England. Day 2. Late afternoon session. **7.00** Pawn Stars. **7.30** **MOVIE: Reign Of Fire.** (2002, M) **9.35** **MOVIE: John Q.** (2002, M) **12.05am** Late Programs.

7TWO (62) **6am** Home Shopping. **8.30** Travel Oz. **9.30** Winners. **10.30** Travel Oz. **11.00** Weekender. **11.30** Creek To Coast. **Noon** RSPCA Animal Rescue. **12.30** Horse Racing. Magic Millions Raceday. **6.00** Border Security: International. **6.30** The Hotel Inspector. **7.30** The Yorkshire Vet. **8.30** Escape To The Country. **10.30** The Mentalist. **12.30am** The Fine Art Auction. **3.30** The Great Australian Doorstep. **4.00** Late Programs.

NINE (8)

6.00 Easy Eats. (R) **7.00** Weekend Today. **10.00** Today Extra Summer. (PG) **12.00** Surfing Australia TV. **12.30** Bondi Lifeguard World Adventures. (PG) **1.00** Making Of Ghostbusters: Afterlife. (PG, R) **1.10** **MOVIE: Mr Holland's Opus.** (1995, PGI, R) Richard Dreyfuss. **4.00** Taronga: Who's Who In The Zoo. (PG, R) **5.00** News: First At Five. **5.30** Country House Hunters Australia. (R)

6.00 Nine News Saturday. **7.00** **A Current Affair.** **7.30** **MOVIE: Jack Ryan: Shadow Recruit.** (2014, Mlv, R) A young, covert CIA analyst uncovers a sinister plot to crash the US economy. Chris Pine, Kevin Costner, Keira Knightley. **9.35** **MOVIE: The Hunt For Red October.** (1990, PGI, R) After the captain of a Russian submarine heads towards the US, authorities are left guessing his intentions. Sean Connery, Alec Baldwin, Sam Neill. **12.15** **MOVIE: The Beguiled.** (2017, Mas, R) A boarding school for girls takes in an injured soldier. Nicole Kidman. **2.00** **TV Shop: Home Shopping.** (R) **4.30** **Global Shop.** (R) **5.00** **TV Shop: Home Shopping.** (R) **5.30** **Wesley Impact With Stu Cameron.** (PG, R)

9GEM (81) **6am** Morning Programs. **7.30** TV Shop. **8.00** Beyond Today. **8.30** TV Shop. **10.00** Seaway. **11.00** **MOVIE: Law And Disorder.** (1958) **12.30pm** Tennis. Adelaide International. Day Session. Finals. Sydney Tennis Classic. Day 6. Day Session. Finals. **5.30** Tennis. Adelaide International. Night Session. Finals. Sydney Tennis Classic. Day 6. Night Session. Finals. **9.00** **MOVIE: The Last Of The Mohicans.** (1992, M) **11.15** Late Programs.

9GO! (82) **6am** Children's Programs. **Noon** Surf Lifesaving. Nutri-Grain Ironman and Ironwoman Series. **2.00** Surfing Australia TV. **2.30** **MOVIE: Big Fat Liar.** (2002) **4.15** **MOVIE: Puss In Boots.** (2011, PG) **6.00** **MOVIE: Shark Tale.** (2004) **7.45** **MOVIE: Rango.** (2011, PG) **9.55** **MOVIE: In Time.** (2011, M) **12.05am** Lipstick Jungle. **1.00** Vanderpump Rules. **2.00** Below Deck Mediterranean. **2.50** Late Programs.

TEN (5)

6am Morning Programs. **8.00** My Market Kitchen. (R) **8.30** Pooches At Play. (R) **9.00** Freshly Picked. (R) **9.30** St10. (PG) **12.00** 4x4 Adventures. (R) **1.00** All 4 Adventure. (PGI, R) **2.00** Destination Dessert. (R) **2.30** Three Blue Ducks. (PGIs, R) **3.00** Farm To Fork. (PG, R) **3.30** Taste Of Australia. (R) **4.00** Waltzing Jimeoin. (PGI, R) **4.30** Roads Less Travelled. (PGa, R) **5.00** News.

6.00 **Bondi Rescue.** (PGI, R) With a record 234 rescues performed on Bondi Beach on one day, the beach can quickly become a nightmare for tourists not used to the precarious surf conditions. **6.30** **Soccer.** A-League Men. Round 10. Adelaide United v Melbourne City. From Coopers Stadium, Adelaide. **9.30** **Ambulance.** (Ma, R) A crew attends to a woman who has contracted COVID-19 while pregnant, but they must join a queue of 56 ambulances waiting to transfer patients into the local hospital. **11.30** **Bull.** (v, R) Bull helps a grieving mother sue the developers of a computer program that misidentified her son as a criminal, leading him to be fatally shot by the police. **12.30** **Home Shopping.** (R) **5.00** **Hour Of Power.** Religious program.

10 BOLD (51) **6am** Home Shopping. **9.00** The Doctors. **10.00** Star Trek: The Next Generation. **11.00** Jake And The Fatman. **Noon** JAG. **2.00** All 4 Adventure. **3.00** Diagnosis Murder. **4.00** Bondi Rescue. **4.30** iFish Summer Series. **5.00** Waltzing Jimeoin. **5.30** Scorpion. **7.30** NCIS. **8.30** Law & Order: SVU. **10.20** MacGyver. (Final) **11.20** NCIS: New Orleans. **1.10am** 48 Hours. **2.10** SEAL Team. **3.05** NCIS: LA. **4.00** MacGyver. **5.00** Shopping.

10 PEACH (52) **6am** The Late Show With Stephen Colbert. **7.00** The King Of Queens. **8.00** Man With A Plan. **8.30** Frasier. **9.30** To Be Advised. **2pm** Man With A Plan. **3.00** Friends. **6.00** The Big Bang Theory. **10.15** Friends. **12.10am** Home Shopping. **1.40** Mom. **2.05** Seabelt Psychic. **2.35** Crazy Ex-Girlfriend. **3.30** Nancy Drew. **4.30** Home Shopping.

Need To Get Fit Fast?

Tone Up or Body Build, Get A Total Body Workout

- One Machine... That Does It All
- For All Ages Personalised Settings For Beginners and Advanced
- Effective Workout Fun, low impact workouts.
- Easy Storage Easily Folds Away

Up to

50% off*

*Call for Terms & Conditions

Call Now! 1800 440 440

Includes Pilates Kit & DVDs 12531329-S603-22

Sunday, January 16

ABC TV (2)

6am Morning Programs. **10.30** Rulla's Cooking On Country. (R) **11.00** Compass. (PG, R) **11.30** Praise. (R) **12.00** News. **12.30** Landline Summer. (R) **1.00** Finding Alice. (Ml, R) **1.45** Mum. (Ml, R) **2.15** Doc Martin. (PG, R) **3.05** Aussie Inventions That Changed The World. (PG, R) **4.05** Nigel Slater's Middle East. (R) **5.00** Dream Gardens. (R) **5.30** Nigella's Cook, Eat, Repeat. (R)

6.00 **Australia Remastered: Coast.** (R) Presented by Aaron Pedersen. **7.00** **ABC News Sunday.** **7.40** **Quoll Farm.** (R) Wildlife expert Simon Plowright spends a year living with a colony of eastern quolls in Tasmania. **8.40** **Vera.** (Ma, R) Part 3 of 4. Suburbia takes a dark turn when a woman is discovered lying dead in her backyard. **10.10** **Doc Martin.** (Ma, R) James is teething. **10.55** **Harrow.** (Malnv, R) Harrow investigates a car crash. **11.50** **McKellen: Playing The Part.** (Mls, R) **1.20** **Call The Midwife.** (PG, R) **2.20** **Rage.** (MA15+adhlinsv) **3.55** **Catalyst.** (R) **5.00** **Gardening Australia.** (R)

ABC TV PLUS (22) **6am** Children's Programs. **7.05pm** The Deep. **7.30** Compass. **8.00** You Can't Ask That. **8.30** Louis Theroux: Louis And The Brothel. **9.30** Barrenjoey Road. (Final) **10.30** Devolution. **11.30** George Clarke's Amazing Spaces. **12.20am** **MOVIE: Adaptation.** (2002, MA15+) **2.10** ABC News Update. **2.15** Close. **5.05** Little Princess. **5.15** Hoot Hoot Go! **5.20** Pingu In The City. **5.30** Wallykazam! **5.55** Late Programs.

NITV (34) **6am** Morning Programs. **11.15** Football. WKFL. From Western Australia. **12.45pm** W Series: Driven. **1.15** Soccer. African Cup NSW. **3.00** Rugby Union. Monsoon Rugby Union. **4.30** Softball. SA Premier League. **6.00** Going Native. **6.30** News. **6.40** Extreme Africa. **7.30** Coast New Zealand. **8.30** The Sit-In: Harry Belafonte Hosts The Tonight Show. **9.55** **MOVIE: Edge Of The Knife.** (2018) **11.45** Late Programs.

SBS (3)

6.00 WorldWatch. **6.30** Al Jazeera News. **7.30** Italian News. **8.10** Filipino News. **8.40** French News. **9.30** Cycling. Road National Championships. Women's race. **11.30** Road National Championships Studio Show. **12.30** Cycling. Road National Championships. Men's race. **5.00** ABC America: World News Tonight. **5.30** Tony Robinson's Forgotten War Stories. (Premiere)

6.30 **SBS World News.** **7.30** **Treasures Of Istanbul.** Historian Bettany Hughes visits the base of Ottoman and Byzantine power, Istanbul, Turkey. **8.30** **Pompeii: Sin City.** An exploration of Pompeii, focusing on the lives of its citizens, much of which can be seen through the frescoes, ruins and artefacts that survived the eruption of 79 AD. Narrated by Isabella Rossellini. **10.00** **Searching For Cleopatra.** (Ma, R) Takes a look at Cleopatra. **11.30** **The Great Plague: Outbreak.** (PGa, R) Part 1 of 3. **12.25** **24 Hours In Emergency: Call Of Duty.** (Ma, R) **1.20** **Going Places With Ernie Dingo.** (R) **3.50** **Soccer.** Supercopa de España. Final.

SBS VICELAND (31) **6am** WorldWatch. **Noon** Black Market: Dispatches. **1.00** Speedweek. **3.00** Tattoo Age. **3.25** WorldWatch. **3.55** Insight. **4.55** Look Me In The Eye. **6.00** Speed With Guy Martin. **6.55** Deadly Destruction. **7.50** When Big Things Go Wrong. **8.35** Patriot Brains. **9.30** Dark Side Of The Ring. **10.20** Border To Border. **11.15** **MOVIE: Bros: After The Screaming Stops.** (2018, MA15+) **1.05am** Late Programs.

SBS WORLD MOVIES (32) **6am** Morning Programs. **9.10** Binti. (2019, PG, Dutch) **10.50** Alone In Space. (2018, PG, Swedish) **12.20pm** The ABCs Of Love. (2020, M, French) **1.55** Rabbit-Proof Fence. (2002, PG) **3.35** Swallows And Amazons. (2016, PG) **5.25** Monsieur Hulot's Holiday. (1953, French) **7.00** Jettsons The Movie. (1990) **8.30** The Leisure Seeker. (2017, M) **10.35** The Lobster. (2015, MA15+) **12.45am** Late Programs.

SEVEN (6)

6am Morning Programs. **12.00** **MOVIE: Alexander And The Terrible, Horrible, No Good, Very Bad Day.** (2014, R) **1.30** The Ashes: Pre-Game Show. **2.30** Cricket. The Ashes. Fifth Test. Australia v England. Day 3. Afternoon session. **4.30** The Ashes: Tea Break. **5.10** Cricket. The Ashes. Fifth Test. Australia v England. Day 3. Late afternoon session.

6.00 Seven News. **7.00** **The Ashes: Dinner Break.** Takes a look at the day's play so far. **7.30** **Cricket.** The Ashes. Fifth Test. Australia v England. Day 3. Evening session. **10.00** **World's Most Extreme Airports.** (PG, R) Uncovers design problems with some of the world's airports, which are making them potentially dangerous. **11.30** **Criminal Confessions: Cold Justice Confessions.** (Mav) A look at the case of Laverne Mackey. **12.30** **The Proposal.** (PGs, R) **2.30** **Home Shopping.** (R) **3.30** **Million Dollar Minute.** (R) **4.00** **NBC Today.** **5.00** **Seven Early News.** **5.30** **Sunrise.**

7MATE (60) **6am** Morning Programs. **11.00** Sound FX: Best Of. **11.30** NFL. NFL. Wild Card Round. **2.30pm** Football. AFL Women's. Round 2. Adelaide v North Melbourne. **4.30** Ultimate Fishing. **5.30** Storage Wars: TX. **6.00** Cricket. The Ashes. Fifth Test. Australia v England. Day 3. Evening session. **7.00** Cricket. Big Bash League. Game 51. Melbourne Stars v Brisbane Heat. **8.30** **MOVIE: Suicide Squad.** (2016, M) **11.00** Late Programs.

7TWO (62) **6am** Morning Programs. **11.00** The Great Australian Doorstep. **11.30** The Yorkshire Vet. **12.30pm** Escape To The Country. **1.30** **MOVIE: North By Northwest.** (1959, PG) **4.30** **MOVIE: Twilight Zone: The Movie.** (1983, PG) **6.30** Cricket. Big Bash League. Game 51. Melbourne Stars v Brisbane Heat. **7.00** Border Security. **8.30** Chris Tarrant's Extreme Railways. **9.30** Mighty Trains. **10.30** Heathrow. **11.00** Late Programs.

NINE (8)

6.00 Easy Eats. (R) **7.00** Weekend Today. **10.00** Drive TV. **10.30** Golf. Jack Newton Celebrity Classic. **11.30** The Xtreme CollXtion. (PG, R) **12.00** Ultimate Rush. (PG, R) **12.30** Great Barrier Reef: A Living Treasure. (PG, R) **1.30** Driving Test. (PGI, R) **2.00** **MOVIE: Rocky IV.** (1985, PGv, R) Sylvester Stallone, Talia Shire, Burt Young. **4.00** Bondi Vet. (PG) **5.00** News: First At Five. **5.30** RBT. (PGdl)

6.00 Nine News. **7.00** **60 Minutes.** A look at Foreign Accent Syndrome. **8.00** **David Attenborough's A Perfect Planet: Making Of A Perfect Planet.** (Final, PG) Sir David Attenborough showcases the various natural processes of the planet that sustain life. **9.10** **MOVIE: High Crimes.** (2002, Msv, R) A lawyer fights to clear her husband's name after he is accused of murdering innocent civilians. Ashley Judd, Morgan Freeman. **11.30** **Chicago Med.** (MA15+amv, R) **12.20** **Miniseries: The Bad Seed.** (Mdlv, R) **1.10** **The Xtreme CollXtion.** (PG, R) **1.30** **TV Shop: Home Shopping.** (R) **4.00** **Believer's Voice Of Victory.** (PGa) **4.30** Take Two. (R) **5.00** Today.

9GEM (81) **6am** Morning Programs. **7.30** In Touch. **8.00** Beyond Today. **8.30** The Incredible Journey. **9.00** TV Shop. **10.00** Avengers. **11.05** Edgar Wallace Mysteries. **12.25pm** **MOVIE: San Demetrio, London.** (1943, PG) **2.25** **MOVIE: Geronimo.** (1962, PG) **4.35** **MOVIE: Comes A Horseman.** (1978, PG) **7.00** **MOVIE: El Dorado.** (1966, PG) **9.35** **MOVIE: A Fistful Of Dollars.** (1964, MA15+) **11.40** Late Programs.

9GO! (82) **6am** Children's Programs. **Noon** Surf Lifesaving. Nutri-Grain Ironman and Ironwoman Series. **2.00** Surfing Australia TV. **2.30** Malcolm. **3.00** **MOVIE: Inkheart.** (2008, PG) **5.05** **MOVIE: Rise Of The Guardians.** (2012, PG) **7.00** **MOVIE: Sing.** (2016) **9.10** **MOVIE: Spider-Man: Homecoming.** (2017, M) **11.50** Malcolm. **12.20am** Lipstick Jungle. **1.15** Vanderpump Rules. **2.10** Below Deck Mediterranean. **3.00** Late Programs.

TEN (5)

6.00 Mass. **6.30** Hillsong. **7.00** Joseph Prince. **7.30** Joel Osteen. **8.00** Toddlers Behaving (Very) Badly. (R) **9.00** GCBC. (R) **9.30** St10. (PG) **12.00** To Be Advised. **1.30** Everyday Gourmet. (R) **2.00** My Market Kitchen. (R) **2.30** Farm To Fork. (PG, R) **3.00** Taste Of Australia. (R) **3.30** Roads Less Travelled. (R) **4.00** All 4 Adventure. **5.00** 10 News First.

6.30 **The Sunday Project.** Panellists dissect, digest and reconstitute the daily news, events and hottest topics. **7.30** **I'm A Celebrity... Get Me Out Of Here!** Aussie celebrities continue their test of survival in the Australian outback. **9.15** **FBI.** As the team searches for an abducted university co-ed, Jubal becomes intent on obtaining a lead from the father of the abductor's previous victim. Jubal continues to grapple with the aftermath of Rina's condition. **11.00** **The Sunday Project.** (R) Panellists dissect, digest and reconstitute the daily news, events and hottest topics. **12.00** **Home Shopping.** (R) **4.30** **CBS Mornings.** Morning news and talk show.

10 BOLD (51) **6am** Morning Programs. **11.00** Stories Of Bikes. **11.30** Australia By Design: Interiors. **Noon** Australia By Design: Architecture. **12.30** Scorpion. **2.30** Snap Happy. **3.00** Soccer. A-League Women. Round 7. Western Sydney Wanderers v Melbourne Victory. **5.30** What's Up Down Under. **6.00** Bondi Rescue. **6.30** JAG. **7.30** NCIS. **9.25** NCIS: Los Angeles. **10.20** 48 Hours. **11.20** Late Programs.

10 PEACH (52) **6am** Crazy Ex-Girlfriend. **7.00** Brides Of Beverly Hills. **8.00** The Big Bang Theory. **8.30** Neighbours. **10.30** To Be Advised. **Noon** Carol's Second Act. **12.30** Basketball. NBL. Round 7. Illawarra Hawks v Adelaide 36ers. **2.30** Basketball. NBL. Round 7. Sydney Kings v New Zealand Breakers. **4.30** Carol's Second Act. **5.00** Friends. **6.00** The Big Bang Theory. **8.30** Friends. **11.00** Late Programs.

Monday, January 17

ABC TV (2)

6.00 News Breakfast. **9.00** ABC News Mornings. **10.00** Australia Remastered. (R) **11.00** The Heights. (PG, R) **12.00** ABC News At Noon. **1.00** The Cook And The Chef. (R) **1.25** Vera. (Ma, R) **3.00** ABC News Afternoons. **4.00** Think Tank. (PG, R) **5.00** Restoration Australia. (R)

6.00 Julia Zemiro's Home Delivery: Karl Kruszelnicki. (PG, R) **6.30** Summer Drum. **7.00** ABC News. **7.30** 7.30. Presented by Laura Tingle. **8.00** Back Roads: Cradle Mountain, Tasmania. (PG) Guest presented by Joe O'Brien. **8.30** The China Century: Unify The Motherland. (Malv) Part 3 of 5. Takes a look at China's return to power after a century of humiliation. **9.30** The Rise Of The Murdoch Dynasty: Kingmaker. (MI, R) Part 1 of 3. **10.25** Strong Women. (PGI, R) **10.55** ABC Late News. **11.25** Old People's Home For 4 Year Olds. (R) **12.25** Call The Midwife. (PG, R) **3.25** Rage. (MA15+adhlnsv) **4.55** Summer Drum. (R) **5.25** 7.30. (R)

ABC TV PLUS (22) **6am** Children's Programs. **7.15pm** Odd Squad. **7.30** David Attenborough: Kingdom Of Plants. **8.25** George Clarke's Amazing Spaces. **9.15** Last Woman On The Planet. (Final) **10.15** Doctor Who. **11.00** QI. **11.30** MOVIE: Red Dwarf: The Promised Land. (2020, PG) **1am** Community. **1.20** Parks And Recreation. **1.45** ABC News Update. **1.50** Close. **5.05** Little Princess. **5.15** Late Programs.

NITV (34) **6am** Morning Programs. **1.30pm** Going Native. **2.00** Shortland Street. **2.30** Chefs' Line. **3.00** Jarjums. **3.25** The Magic Canoe. **3.50** Jarjums. **4.35** Mustangs FC. **5.00** Our Stories. **5.30** APTN National News. **6.00** Bamay. **6.30** News. **6.40** Extreme Africa. **7.30** Through The Wormhole With Morgan Freeman. **8.30** Karla Grant Presents. **9.00** Wawu Divine Hope. **9.30** The X-Files. **11.05** Late Programs.

SBS (3)

6.00 Soccer. Supercopa de España. Final. Continued. **6.15** WorldWatch. **11.00** Spanish News. **11.30** Turkish News. **12.00** Arabic News F24. **12.30** ABC America: World News Tonight. **1.00** Al Jazeera News. **2.00** Gourmet Farmer. (R) **2.30** Scanning The Nile. (R) **3.30** The Cook Up With Adam Liaw. (PG, R) **4.00** Great Alaskan Railroad Journeys. (PG, R) **5.05** Jeopardy! **5.30** Letters And Numbers. (R)

6.00 Mastermind Australia. (R) **6.30** SBS World News. **7.30** Britain's Scenic Railways. (PG) Part 3 of 4. **8.30** Secret Scotland: Stirling. (PGa, R) Part 2 of 5. Susan Calman continues her journey in Stirling, Scotland's historical heartland. **9.20** The Best Of 24 Hours In Emergency: Guardian Angels. (Final, M) A compilation of stories from King's College. **10.15** SBS World News Late. **10.45** The Crimson Rivers. (MA15+av) **11.45** Wisting. (Malsv, R) **12.35** 8 Out Of 10 Cats Does Countdown. (MIs, R) **1.30** The Kimberley Cruise: The Full Journey. (R) **4.00** Bamay. (R) **5.00** France 24 Feature. **5.15** NHK World English News. **5.30** Deutsche Welle English News.

SBS VICELAND (31) **6am** WorldWatch. **11.00** SBS Courtside. **11.30** Basketball. NBA. Denver Nuggets v Utah Jazz. **2pm** Last Chance High. **2.30** Nirvana. **2.55** The Ice Cream Show. **3.55** WorldWatch. **5.15** Shortland Street. **6.15** Alone. **7.05** Jeopardy! **7.35** 8 Out Of 10 Cats Does Countdown. (Final) **8.30** Trip Hazard: My Great British Adventure. (Premiere) **9.30** Hypothetical. **10.20** Late Programs.

SBS WORLD MOVIES (32) **6am** Morning Programs. **8.10** Jetsons: The Movie. (1990) **9.40** The Triplets Of Belleville. (2003, PG, French) **11.10** Monsieur Hulot's Holiday. (1953, French) **12.45pm** Then Came You. (2018, M) **2.35** Lassie. (2005, PG) **4.30** Little Nicolas. (2009, PG, French) **6.10** Sometimes Always Never. (2018, PG) **7.50** White Lion. (2010, PG) **9.30** The Spy. (2019, M, Swedish) **11.35** Late Programs.

SEVEN (6)

6am Morning Programs. **12.00** World's Deadliest Weather: Caught On Camera. (PGa, R) **1.00** Border Security: Int. (PG, R) **1.30** The Ashes: Pre-Game Show. **2.30** Cricket. The Ashes. Fifth Test. Aust v England. Afternoon session. (Please note: alternative schedule may be shown). **4.30** The Ashes: Tea Break. **5.10** Cricket. The Ashes. Fifth Test. Aust v England. Late afternoon session.

6.00 Seven News. **7.00** The Ashes: Dinner Break. Takes a look at the day's play so far. **7.30** Cricket. The Ashes. Fifth Test. Australia v England. Day 4. Evening session. **10.00** Fantasy Island. (Ma) A businesswoman's fantasy of a perfect Christmas and to meet Mr Right tests Roarke in unexpected ways. **11.00** Motorway Patrol. (PGI) An unconscious motorist requires saving. **11.30** Highway Cops. (PGI) Follows people who help keep motorists safe. **12.00** Hooked On The Look. (Ma, R) A look at people obsessed with their appearance. **1.00** Harry's Practice. (R) **2.00** Home Shopping. (R) **4.00** NBC Today. **5.00** Seven Early News. **5.30** Sunrise.

7MATE (60) **6am** Morning Programs. **2.30pm** Armchair Experts: NFL Edition. **3.00** Sound FX: Best Of. **3.30** Shipping Wars. **4.30** Down East Dickering. **5.30** Storage Wars: TX. **6.00** Cricket. The Ashes. Fifth Test. Australia v England. Day 4. Evening session. **7.00** Cricket. Big Bash League. Game 52. Hobart Hurricanes v Melbourne Renegades. **8.30** MOVIE: U.S. Marshals. (1998, M) **11.10** Late Programs.

7TWO (62) **6am** Morning Programs. **10.30** Better Homes. **Noon** Mighty Trains. **1.00** Million Dollar Minute. **2.00** Weekender. **2.30** Sons And Daughters. **4.30** Animal Rescue. **5.30** Escape To The Country. **6.30** Cricket. Big Bash League. Game 52. Hobart Hurricanes v Melbourne Renegades. **7.00** Border Security: Int. **7.30** Doc Martin. **8.30** The Inspector Lynley Mysteries. **10.30** Cold Case. **11.30** Late Programs.

NINE (8)

6.00 Today. The latest in news and current affairs. **9.30** Australian Open Tennis Pre-Show. Reviews, previews, interviews, highlights and opinions from the Australian Open at Melbourne Park. **10.30** Tennis. Australian Open. Day 1. From Melbourne Park. Hosted by Tony Jones and Roz Kelly.

6.00 Nine News. **7.00** Tennis. Australian Open. Night 1. From Melbourne Park. Hosted by James Bracey. **11.30** New Amsterdam. (Mam, R) Iggy and Kapoor discover a patient might be suffering from lead poisoning. **12.30** Bondi Lifeguard World Adventures: Road Boss Rally Pt 1. (PG, R) The Bondi boys compete in a 5000km rally race across the outback, driving a super charged V8 ute. **1.00** Customs. (PG, R) Follows customs officers at work. **1.30** TV Shop: Home Shopping. (R) **2.30** Global Shop. (R) Home shopping. **3.00** TV Shop: Home Shopping. (R) **4.00** Believer's Voice Of Victory. (PGA) Religious program. **4.30** News Early Edition. **5.00** Today. The latest in news and current affairs.

9GEM (81) **6am** TV Shop: Home Shopping. **7.00** Creflo Dollar Ministries. **7.30** TV Shop: Home Shopping. **9.30** Australian Open Tennis Pre-Show. **10.30** Tennis. Australian Open. Day 1. **5.30pm** Tennis. Australian Open. Night 1. **10.30** House. **11.30** The Equalizer. **12.30am** My Favorite Martian. **1.00** TV Shop: Home Shopping. **4.30** Joyce Meyer. **5.00** TV Shop: Home Shopping.

9GO! (82) **6am** Children's Programs. **Noon** The Incredible Hulk. **1.00** Airwolf. **2.00** The A-Team. **3.00** The Nanny. **3.30** Malcolm. **5.30** The Nanny. **6.00** Tennis. Austrn Open. **7.00** Young Sheldon. **7.30** Everybody Loves Raymond. **8.30** MOVIE: Beverly Hills Cop. (1984, M) **10.40** To Be Advised. **12.40am** Lipstick Jungle. **1.35** Vanderpump Rules. **2.30** Love Island USA. **3.30** Ninjago. **4.00** Late Programs.

TEN (5)

6.00 The Talk. (PGa) **7.00** Judge Judy. (PG, R) **7.30** The Bold And The Beautiful. (PG, R) **8.00** Studio 10. (PG) **12.00** Dr Phil. (PGa, R) **1.00** To Be Advised. **2.45** Entertainment Tonight. **3.00** Judge Judy. (PG, R) **3.30** Left Off The Map. **4.00** Farm To Fork. (PG) **4.30** The Bold And The Beautiful. (PG) **5.00** 10 News First.

6.30 The Project. The hosts and guest panellists take a look at the day's news, events and hot topics. **7.30** I'm A Celebrity... Get Me Out Of Here! Aussie celebrities continue their test of survival in the Australian outback. **9.00** FBI: Most Wanted. (MA15+tv) Missteps along the way lead to more death as the team investigates the high-profile murder of a professional basketball player's wife, who was a famous supermodel-turned-lifestyle guru. **11.00** The Project. (R) The hosts and guest panellists take a look at the day's news, events and hot topics. **12.00** The Late Show With Stephen Colbert. (PG) Late night talk show. **1.00** Home Shopping. (R) **4.30** CBS Mornings. Morning news and talk show.

10 BOLD (51) **6am** Home Shopping. **8.00** Soccer. A-League Men. Round 10. Sydney FC v Brisbane Roar. Replay. **10.30** Jake And The Fatman. **11.30** JAG. **1.30pm** Star Trek: The Next Generation. **2.30** Star Trek. **3.30** Jake And The Fatman. **4.30** Diagnosis Murder. **5.30** JAG. **7.30** NCIS. **10.20** A-League Highlights Show. **11.20** Blue Bloods. **12.15am** Home Shopping. **2.15** 48 Hours. **3.15** Hawaii Five-O. **5.05** The Doctors.

10 PEACH (52) **6am** Man With A Plan. **6.30** The Big Bang Theory. **8.00** Friends. **10.00** The Middle. **11.30** Seinfeld. **Noon** Carol's Second Act. **1.00** Man With A Plan. **1.30** The Big Bang Theory. **3.00** The King Of Queens. **4.00** Becker. **5.00** Frasier. **6.00** Friends. **6.30** Neighbours. **7.00** Friends. **8.00** The Big Bang Theory. **9.30** Seinfeld. **11.00** Mom. **Midnight** Shopping. **1.30** Stephen Colbert. **2.30** Late Programs.

Need To Get Fit Fast?

Tone Up or Body Build, Get A Total Body Workout

• One Machine... That Does It All

• For All Ages Personalised Settings For Beginners and Advanced

• Effective Workout Fun, low impact workouts.

• Easy Storage Easily Folds Away



Call Now! 1800 440 440



Includes Pilates Kit & DVDs

Up to

50% Off*

*Call For Terms & Conditions

12531327-DL03-22

Tuesday, January 18

ABC TV (2)

6.00 News Breakfast. **9.00** ABC News Mornings. **10.00** Nigel Slater's Middle East. (R) **11.00** The Heights. (PG, R) **12.00** ABC News At Noon. **1.00** The Big Blue. (R) **1.50** The Larkins. (Final, PG, R) **3.00** ABC News Afternoons. **4.00** Think Tank. (PG, R) **5.00** Restoration Australia. (R)

6.00 Julia Zemiro's Home Delivery. (PG, R) **6.30** Summer Drum. **7.00** ABC News. **7.30** 7.30. **8.00** Anh's Brush With Fame: Michelle Payne. (R) **8.30** Old People's Home For 4 Year Olds. (R) Part 4 of 5. **9.30** Griff's Great Australian Rail Trip: Gold Coast To The Outback. (PG, R) Griff Rhys Jones explores Queensland. **10.20** QI. (PG, R) **10.50** ABC Late News. **11.20** Hawke: The Larrikin And The Leader. (PG, R) **12.20** MOVIE: Goldstone. (2016, Malv, R) Aaron Pedersen, David Wenham. **2.10** Rage. (MA15+adhlnsv) **4.00** Catalyt. (PG, R) **4.55** Summer Drum. (R) **5.25** 7.30. (R)

ABC TV PLUS (22) **6am** Children's Programs. **7pm** Dino Dana. **7.15** Odd Squad. **7.30** Spicks And Specks. **8.00** Would I Lie To You? **8.30** Aftertaste. **9.30** Brassic. **10.15** Schitt's Creek. **10.35** Doctor Who. **11.25** The Trip To Greece. **11.50** Whose Line Is It Anyway? **12.35am** Community. **12.55** Parks And Recreation. **1.15** ABC News Update. **1.20** Close. **5.05** Little Princess. **5.15** Hoot Hoot Go! **5.20** Pingu In The City. **5.30** Wallykazam! **5.55** Late Programs.

NITV (34) **6am** Morning Programs. **12.30pm** Wawu Divine Hope. **1.00** My Life As I Live It. **2.00** Shortland Street. **2.30** Chefs' Line. **3.00** Wapos Bay. **3.25** The Magic Canoe. **3.50** Wolf Joe. **4.00** Aussie Bush Tales. **4.10** Project Planet. **4.35** Mustangs FC. **5.00** Our Stories. **5.30** Indian Country Today. **6.00** Bamay. **6.40** News. **6.50** Extreme Africa. **7.40** Who Killed Malcolm X. **8.30** I, Sniper. **9.30** The X-Files. **11.05** Late Programs.

SBS (3)

6.00 WorldWatch. **9.30** Greek News. **10.30** German News. **11.00** Spanish News. **11.30** Turkish News. **12.00** Arabic News F24. **12.30** ABC America: World News Tonight. **1.00** PBS NewsHour. (R) **2.00** Gourmet Farmer. (PG, R) **2.30** Scanning The Nile. (R) **3.30** The Cook Up With Adam Liaw. (PG, R) **4.00** Great Alaskan Railroad Journeys. (R) **5.05** Jeopardy! **5.30** Letters And Numbers. (R)

6.00 Mastermind Australia. (R) **6.30** SBS World News. **7.30** Great Continental Railway Journeys: Berlin To Stuttgart. (PGas, R) Hosted by Michael Portillo. **8.40** Robson Green: Walking Hadrian's Wall. (PG, R) Part 3 of 3. Robson Green embarks on the remaining 74km of his journey along Hadrian's Wall. **9.35** Australia In Colour: Crime And Punishment. (Md, R) Part 3 of 4. **10.35** SBS World News Late. **11.10** Man In Room 301. (Final, Malsv) **12.05** The Looming Tower. (MIsv, R) **2.50** The Kimberley Cruise: The Full Journey. (R) **5.00** France 24 Feature. **5.15** NHK World English News. **5.30** Deutsche Welle English News.

SBS VICELAND (31) **6am** WorldWatch. **Noon** Basketball. NBA. Denver Nuggets v Utah Jazz. Replay. **2.00** Funny How? **3.00** The Ice Cream Show. **3.30** Bamay. **3.50** WorldWatch. **5.15** Joy Of Painting. **5.45** Shortland Street. **6.15** Alone. **7.05** Jeopardy! **7.35** 8 Out Of 10 Cats Does Countdown. **8.20** Roger Waters: Us And Them. **10.30** Cults And Extreme Belief. **11.20** UFOs. **12.35am** One Star Reviews. **1.00** Late Programs.

SBS WORLD MOVIES (32) **6am** Sometimes Always Never. Continued. (2018, PG) **6.40** Monsieur Hulot's Holiday. (1953, French) **8.15** White Lion. (2010, PG) **9.55** Little Nicolas. (2009, PG, French) **11.35** Fame. (2009, PG) **1.50pm** Mission Mangal. (2019, PG, Hindi) **4.10** Jetsons: The Movie. (1990) **5.40** Mary Shelley. (2017, PG) **7.55** Boy. (2010, M) **9.30** Black Book. (2006, MA15+, Dutch) **12.10am** Late Programs.

SEVEN (6)

6am Morning Programs. **12.00** World's Deadliest Weather: Caught On Camera. (PGa, R) **1.00** Border Security: Int. (PG, R) **1.30** The Ashes: Pre-Game Show. **2.30** Cricket. The Ashes. Fifth Test. Aust v England. Afternoon session. (Please note: alternative schedule may be shown). **4.30** The Ashes: Tea Break. **5.10** Cricket. The Ashes. Fifth Test. Aust v England. Late afternoon session.

6.00 Seven News. **7.00** The Ashes: Dinner Break. Takes a look at the day's play so far in the Test match between Australia and England. **7.30** Cricket. The Ashes. Fifth Test. Australia v England. Day 5. Evening session. From Blundstone Arena, Hobart. **10.00** Born To Kill? Richard Chase. (MA15+asv) Takes a look at American serial killer Richard Chase, also known as the Vampire of Sacramento. **11.00** Beat The Chasers UK. Presented by Bradley Walsh. **12.00** Absentia. (MA15+av, R) Emily is asked to turn herself in. **2.00** Home Shopping. (R) **4.00** NBC Today. News and current affairs. **5.00** Seven Early News. **5.30** Sunrise.

7MATE (60) **6am** Morning Programs. **2.30pm** Sound FX: Best Of. **3.00** Shipping Wars. **3.30** Road Hawks. **4.30** Down East Dickering. **5.30** Storage Wars: TX. **6.00** Cricket. The Ashes. Fifth Test. Australia v England. Day 5. Evening session. **7.00** Cricket. Big Bash League. Game 53. Adelaide Strikers v Sydney Sixers. **8.30** Secrets Of The Supercars. **9.30** Counting Cars. **10.30** Late Programs.

7TWO (62) **6am** Shopping. **6.30** Travel Oz. **8.00** Harry's Practice. **8.30** Million Dollar Minute. **9.30** NBC Today. **Noon** Bargain Hunt. **1.00** Million Dollar Minute. **2.00** Creek To Coast. **2.30** Sons And Daughters. **4.30** Animal Rescue. **5.30** Escape To The Country. **6.30** Cricket. Big Bash League. Game 53. Adelaide Strikers v Sydney Sixers. **7.00** Border Security: Int. **7.30** Pie In The Sky. **8.30** Foyle's War. **10.40** Late Programs.

NINE (8)

6.00 Today. The latest in news and current affairs. **9.30** Australian Open Tennis Pre-Show. Reviews, previews, interviews, highlights and opinions from the Australian Open at Melbourne Park. **10.30** Tennis. Australian Open. Day 2. From Melbourne Park. Hosted by Tony Jones and Roz Kelly.

6.00 Nine News. **7.00** Tennis. Australian Open. Night 2. From Melbourne Park. Hosted by James Bracey. **11.30** New Amsterdam. (Ma, R) When Sharpe has a case that hits close to home, she and Max team up to make things right for the patient. **12.30** Bondi Lifeguard World Adventures: Road Boss Rally Pt 2. (PG, R) The Bondi boys compete in a rally race. **1.00** Customs. (PG, R) Follows customs officers at work. **1.30** TV Shop: Home Shopping. (R) **4.00** Believer's Voice Of Victory. (PGA) Religious program. **4.30** News Early Edition. **5.00** Today. The latest in news and current affairs.

9GEM (81) **6am** TV Shop: Home Shopping. **7.00** Creflo Dollar Ministries. **7.30** TV Shop: Home Shopping. **9.30** Australian Open Tennis Pre-Show. **10.30** Tennis. Australian Open. Day 2. **5.30pm** Tennis. Australian Open. Night 2. **10.30** House. **11.30** The Equalizer. **12.30am** My Favorite Martian. **1.00** TV Shop: Home Shopping. **4.30** Joyce Meyer. **5.00** TV Shop: Home Shopping.

9GO! (82) **6am** Children's Programs. **Noon** The Incredible Hulk. **1.00** Airwolf. **2.00** The A-Team. **3.00** The Nanny. **3.30** Raymond. **4.30** Malcolm. **5.30** The Nanny. **6.00** Tennis. Austrn Open. **7.00** Young Sheldon. **7.30** Everybody Loves Raymond. **8.30** MOVIE: Beverly Hills Cop II. (1987, M) **10.35** To Be Advised. **12.35am** Lipstick Jungle. **1.30** Summer House. (Premiere) **2.30** Love Island USA. **3.30** Ninjago. **4.00** Late Programs.

TEN (5)

6.00 The Talk. (PGa) **7.00** Judge Judy. (PG, R) **7.30** The Bold And The Beautiful. (PG, R) **8.00** Studio 10. (PG) **12.00** Dr Phil. (PGa, R) **1.00** To Be Advised. **2.30** Entertainment Tonight. **3.00** Judge Judy. (PG, R) **3.30** Left Off The Map. **4.00** Farm To Fork. (PG) **4.30** The Bold And The Beautiful. (PG) **5.00** 10 News First.

6.30 The Project. The hosts and guest panellists take a look at the day's news, events and hot topics. **7.30** I'm A Celebrity... Get Me Out Of Here! Aussie celebrities continue their test of survival in the Australian outback. **9.00** NCIS: Los Angeles. (Mv) The NCIS team scrambles to find Kensi when she is kidnapped by a mysterious militia group. **11.00** The Project. (R) A look at the day's news and events. **12.00** The Late Show With Stephen Colbert. (PG) Late night talk show. **1.00** Home Shopping. (R) **4.30** CBS Mornings.

10 BOLD (51) **6am** Home Shopping. **8.00** Roads Less Travelled. **8.30** A-League Highlights Show. **9.30** Jake And The Fatman. **10.30** Diagnosis Murder. **11.30** JAG. **1.30pm** Star Trek: The Next Generation. **2.30** Star Trek. **3.30** Jake And The Fatman. **4.30** Diagnosis Murder. **5.30** JAG. **7.30** NCIS. **8.30** Blue Bloods. **10.25** NCIS: New Orleans. **12.15am** Home Shopping. **2.15** MOVIE: Ocean's Thirteen. (2007, PG) **4.40** iFish Summer. **5.05** JAG.

10 PEACH (52) **6am** The Late Show With Stephen Colbert. **7.00** The King Of Queens. **7.30** Seinfeld. **8.00** Man With A Plan. **8.30** Becker. **9.00** The Middle. **10.00** Frasier. **11.00** The King Of Queens. **Noon** Becker. **1.00** Man With A Plan. (Final) **1.30** Friends. **2.00** Seinfeld. **3.00** The King Of Queens. **4.00** Becker. **5.00** Frasier. **6.00** Friends. **6.30** Neighbours. **7.00** Friends. **8.00** The Big Bang Theory. **9.30** Mom. **11.10** Late Programs.

Wednesday, January 19

| | | | | |
|--|--|--|---|---|
| <p>ABC TV (2) 6.00 News Breakfast. 9.00 ABC News Mornings. 10.00 Griff's Great Australian Rail Trip. (PG, R) 11.00 The Heights. (PG, R) 12.00 ABC News At Noon. 1.00 The Cook And The Chef. (R) 1.30 MOVIE: Maigret In Montmartre. (2017, Madns, R) Rowan Atkinson, Sebastian De Souza, Nicola Sloane. 3.00 ABC News Afternoons. 4.00 Think Tank. (PG, R) 5.00 Restoration Australia. (PG, R)</p> <p>6.00 Julia Zemiro's Home Delivery: Jacqui Lambie. (PG, R) 6.30 Summer Drum. 7.00 ABC News. 7.30 7.30. Presented by Laura Tingle. 8.00 Hard Quiz. (PG, R) Presented by Tom Gleeson. 8.30 Spicks And Specks: AusMusic Special. (PG, R) Music game show, with guests Missy Higgins, Brian Mannix, Rove and Nina Oyama. 9.35 Fisk. (M, R) The office's favourite temp returns. 10.00 Miniseries: A Very English Scandal. (Malsv, R) Part 3 of 3. 11.00 ABC Late News. 11.30 The China Century. (Malv, R) 12.30 Silent Witness. (Masv, R) 2.30 Rage. (MA15+adhlnsv) 4.55 Summer Drum. (R) 5.25 7.30. (R)</p> | <p>SBS (3) 6.00 WorldWatch. 9.30 Greek News. 10.30 German News. 11.00 Spanish News. 11.30 Turkish News. 12.00 Arabic News F24. 12.30 ABC America: World News Tonight. 1.00 PBS NewsHour. (R) 2.00 Gourmet Farmer. (R) 2.30 Scanning The Nile. (PGa, R) 3.30 The Cook Up With Adam Liaw. (PG, R) 4.00 Great Canadian Railway Journeys. (PGasw, R) 5.05 Jeopardy! 5.30 Letters And Numbers. (R)</p> <p>6.00 Mastermind Australia. (PG, R) Presented by Marc Fennell. 6.30 SBS World News. 7.30 Great Australian Railway Journeys: Canberra To Melbourne. (PGa, R) Hosted by Michael Portillo. 8.40 The Royal House Of Windsor: Shadow Of A King. (PG, R) Documents Prince Charles' efforts to avoid replicating the romantic mistakes of Edward VIII. 9.35 Departure. (Final, Mv) As the case begins to wind down, Kendra feels that she is still missing a piece of the puzzle. 10.25 SBS World News Late. 10.55 In Therapy. (Mls) 11.55 Witch Hunt. (Mals, R) 1.35 The Kimberley Cruise: The Full Journey. (w, R) 4.45 Bamay. (R) 5.00 France 24 Feature. 5.15 NHK World English News. 5.30 Deutsche Welle English News.</p> | <p>SEVEN (6) 6.00 Sunrise. 9.00 The Morning Show. (PG) 11.30 Seven Morning News. 12.00 MOVIE: What A Girl Wants. (2003, G, R) Amanda Bynes, Colin Firth. 2.15 Surveillance Oz Dashcam. (PGL, R) 2.30 Border Security: International. (PG, R) 3.00 The Chase. (R) 4.00 Cricket. Big Bash League. Game 55. Sydney Thunder v Melbourne Renegades. From GIANTS Stadium, Sydney.</p> <p>6.00 Seven News. 7.00 Cricket. Big Bash League. Game 55. Sydney Thunder v Melbourne Renegades. From GIANTS Stadium, Sydney. 7.15 Cricket. Big Bash League. Game 56. Melbourne Stars v Hobart Hurricanes. From the MCG. 11.00 Autopsy USA: Chris Cornell. (MA15+ad) Forensic pathologist Dr Michael Hunter takes a look at the 2017 death of singer-songwriter Chris Cornell. 12.00 Mean Mums. (PGd, R) Rival committees go to war. 1.00 The Zoo. (R) Narrated by Melissa Doyle. 1.30 Harry's Practice. (R) Information about pet care. 2.00 Home Shopping. (R) 4.00 NBC Today. News and current affairs. 5.00 Seven Early News. 5.30 Sunrise.</p> | <p>NINE (8) 6.00 Today. The latest in news and current affairs. 9.30 Australian Open Tennis Pre-Show. Reviews, previews, interviews, highlights and opinions from the Australian Open at Melbourne Park. 10.30 Tennis. Australian Open. Day 3. From Melbourne Park. Hosted by Tony Jones and Roz Kelly.</p> <p>6.00 Nine News. 7.00 Tennis. Australian Open. Night 3. From Melbourne Park. Hosted by James Bracey. 11.30 New Amsterdam. (Mam, R) Sharpe and Kapoor work together to mend fences between two feuding sisters. 12.30 Bondi Lifeguard World Adventures: Red Centre Adventure Pt 1. (PG, R) The boys head to Alice Springs for a week of outback adventure that includes hiking and camping. 1.00 Customs. (PG, R) Follows customs officers at work. 1.30 TV Shop: Home Shopping. (R) 2.30 Global Shop. (R) Home shopping. 3.00 TV Shop: Home Shopping. (R) 4.00 Believer's Voice Of Victory. (PGa) Religious program. 4.30 News Early Edition. 5.00 Today. The latest in news and current affairs.</p> | <p>TEN (5) 6.00 The Talk. (PGa) 7.00 Judge Judy. (PG, R) 7.30 The Bold And The Beautiful. (PG, R) 8.00 Studio 10. (PG) 12.00 Dr Phil. (PGal, R) 1.00 To Be Advised. 2.30 Entertainment Tonight. 3.00 Judge Judy. (PG, R) 3.30 Left Off The Map. 4.00 Farm To Fork. (PG) 4.30 The Bold And The Beautiful. 5.00 10 News First.</p> <p>6.30 The Project. The hosts and guest panellists take a look at the day's news, events and hot topics. 7.30 I'm A Celebrity... Get Me Out Of Here! Aussie celebrities continue their test of survival in the Australian outback for the chance to claim the title of King or Queen Of The Jungle and a cash prize for charity. Hosted by Julia Morris and Dr Chris Brown. 9.00 Bull. 11.00 The Project. (R) The hosts and guest panellists take a look at the day's news, events and hot topics. 12.00 The Late Show With Stephen Colbert. (PG) Stephen Colbert interviews a variety of guests from the worlds of film, politics, business and music. 1.00 Home Shopping. (R) 4.30 CBS Mornings. Morning news and talk show, covering breaking news, politics, health, money, lifestyle and pop culture.</p> |
| <p>ABC TV PLUS (22) 6am Children's Programs. 7.15pm Odd Squad. 7.30 Anh's Brush With Fame. 8.00 Making Child Prodigies. 8.30 David Bowie: Finding Fame. 10.00 Tate Britain's Great British Walks. 10.50 Doctor Who. 11.40 Louis Theroux: Louis And The Brothel. 12.40am Community. 1.00 Parks And Recreation. 1.25 ABC News Update. 1.30 Close. 5.05 Little Princess. 5.20 Pingu In The City. 5.30 Late Programs.</p> | <p>SBS VICELAND (31) 6am WorldWatch. Noon Channel Surfing. 12.30 North To South: The Full Journey. 3.50 WorldWatch. 5.15 Joy Of Painting. 5.45 Shortland Street. 6.15 Alone. 7.05 Jeopardy! 7.35 8 Out Of 10 Cats Does Countdown. 8.30 MOVIE: Shock Wave. (2017) 10.40 MOVIE: My Left Foot. (1989, M) 12.35am VICE Guide To Film. 1.00 Venom Superman. 1.30 The Wrestlers. 2.25 France 24. 3.00 Late Programs.</p> | <p>7MATE (60) 6am Morning Programs. 1.30pm Shipping Wars. 2.30 The Grade Cricketer. 3.00 Counting Cars. 4.00 Al McGlashan's Fish'n With Mates. 4.30 Down East Dickering. 5.30 Storage Wars: TX. 6.00 Cricket. Big Bash League. Game 55. Sydney Thunder v Melbourne Renegades. 7.00 Pawn Stars. 8.30 Storage Wars. 9.30 Extreme Unboxing. 10.00 Desert Collectors. 11.00 Late Programs.</p> | <p>9GEM (81) 6am TV Shop: Home Shopping. 7.00 Creffo Dollar Ministries. 7.30 TV Shop: Home Shopping. 9.30 Australian Open Tennis Pre-Show. 10.30 Tennis. Australian Open. Day 3. 5.30pm Tennis. Australian Open. Night 3. 10.30 House. 11.30 The Equalizer. 12.30am My Favorite Martian. 1.00 TV Shop: Home Shopping. 4.30 Joyce Meyer. 5.00 TV Shop: Home Shopping.</p> | <p>10 BOLD (51) 6am Home Shopping. 8.00 Unknown Road Adventures. 8.30 Star Trek: The Next Generation. 9.30 Jake And The Fatman. 10.30 Diagnosis Murder. 11.30 JAG. 1.30pm Star Trek: The Next Generation. 2.30 Star Trek. 3.30 Jake And The Fatman. 4.30 Diagnosis Murder. 5.30 JAG. 7.30 NCIS. 8.30 NCIS: Los Angeles. 11.15 MacGyver. (Final) 12.10am Shopping. 2.10 48 Hours. 3.10 SEAL Team. 4.05 Diagnosis Murder. 5.00 Late Programs.</p> |
| <p>NITV (34) 6am Morning Programs. 1.10pm Who Killed Malcolm X. 2.00 Shortland Street. 2.30 Chefs' Line. 3.00 Wapos Bay. 3.25 The Magic Canoe. 3.50 Wolf Joe. 4.00 Aussie Bush Tales. 4.10 Project Planet. 4.35 Mustangs FC. 5.00 Our Stories. 5.30 Te Ao With Moana. 6.00 Bamay. 6.30 News. 6.40 Extreme Africa. 7.30 Who Do You Think You Are? 8.30 History Bites Back. 9.30 MOVIE: Ten Canoes. (2006, M) 11.05 Late Programs.</p> | <p>SBS WORLD MOVIES (32) 6am Little Nicolas. (2009, PG, French) 7.40 Mission Mangal. (2019, PG, Hindi) 10.00 Sometimes Always Never. (2018, PG) 11.40 The Spy. (2019, M, Swedish) 1.45pm White Lion. (2010, PG) 3.25 Heidi. (2015, PG, German) 5.30 About Ely. (2009, PG, Persian) 7.40 The Parting Glass. (2018, M) 9.30 Red Joan. (2018, M) 11.25 Beautiful Boy. (2018, MA15+) 1.40am Late Programs.</p> | <p>7TWO (62) 6am Home Shopping. 6.30 Travel Oz. 8.00 Harry's Practice. 8.30 Million Dollar Minute. 9.30 NBC Today. Noon Bargain Hunt. 1.00 Million Dollar Minute. 2.00 Last Chance Learners. 2.30 Sons And Daughters. 4.30 RSPCA Animal Rescue. 5.30 Escape To The Country. 6.30 Bargain Hunt. 7.30 The Vicar Of Dibley. 8.40 Mrs Brown's Boys. 10.00 Miranda. 11.20 What A Carry On! Midnight Late Programs.</p> | <p>9GO! (82) 6am Children's Programs. Noon The Incredible Hulk. 1.00 Airwolf. (Final) 2.00 The A-Team. 3.00 The Nanny. 3.30 Raymond. 4.30 Malcolm. 5.30 The Nanny. 6.00 Tennis. Austn Open. 7.00 Young Sheldon. 7.30 Everybody Loves Raymond. 8.30 MOVIE: Beverly Hills Cop III. (1994, M) 10.35 To Be Advised. 12.35am Lipstick Jungle. 1.30 Summer House. 2.30 Love Island USA. 3.30 Ninjago. 4.00 Late Programs.</p> | <p>10 PEACH (52) 6am The Late Show With Stephen Colbert. 7.00 The King Of Queens. 8.00 Man With A Plan. 8.30 Becker. 9.00 The Middle. 10.00 Frasier. 11.00 The King Of Queens. Noon Becker. 1.00 The Big Bang Theory. 1.30 Friends. 2.30 NBL Slam Highlights Show. 3.00 The King Of Queens. 4.00 Becker. 5.00 Frasier. 6.00 Friends. 6.30 Neighbours. 7.00 Friends. 8.00 The Big Bang Theory. 10.10 Mom. 11.05 Late Programs.</p> |



Organise paper delivery to your home EVERY FRIDAY!



Foster's Newsagency
 Phone: (08) 8725 4140

Chapmans Newsagency
 Phone: (08) 8725 3300

Thursday, January 20

| | | | | |
|--|---|---|---|---|
| <p>ABC TV (2) 6.00 News Breakfast. 9.00 ABC News Mornings. 10.00 Back Roads. (PG, R) 10.30 Nigella's Cook, Eat, Repeat. (R) 11.00 The Heights. (PG, R) 12.00 ABC News At Noon. 1.00 Miniseries: The War Of The Worlds. (Mav, R) 2.00 Miniseries: A Very English Scandal. (PG, R) 3.00 ABC News Afternoons. 4.00 Think Tank. (PG, R) 5.00 Restoration Australia. (R)</p> <p>6.00 Julia Zemiro's Home Delivery: Craig Reucassel. (PG, R) 6.30 Summer Drum. 7.00 ABC News. 7.30 7.30. Presented by Laura Tingle. 8.00 Kurt Fearnley's One Plus One. Kurt Fearnley speaks with Ellie Cole. 8.30 Miriam & Alan: Lost In Scotland. (M) Part 1 of 3. Actors Miriam Margolyes and Alan Cumming explore their Scottish roots. 9.15 Our Dementia Choir. (PG, R) People with dementia form a choir. 10.35 ABC Late News. 11.05 Aussie Inventions That Changed The World. (PG, R) 11.55 The Rise Of The Murdoch Dynasty. (M, R) 12.45 Silent Witness. (MA15+av, R) 2.45 Rage. (MA15+adhlnsv) 4.55 Summer Drum. (R) 5.25 7.30. (R)</p> | <p>SBS (3) 6.00 WorldWatch. 9.30 Greek News. 10.30 German News. 11.00 Spanish News. 11.30 Turkish News. 12.00 Arabic News F24. 12.30 ABC America: World News Tonight. 1.00 PBS NewsHour. (R) 2.00 Gourmet Farmer. (R) 2.30 Scanning The Nile. (R) 3.30 The Cook Up With Adam Liaw. (PG, R) 4.00 Great Canadian Railway Journeys. (R) 5.05 Jeopardy! 5.30 Letters And Numbers. (R)</p> <p>6.00 Mastermind Australia. (R) 6.30 SBS World News. 7.35 Britain's Most Luxurious Hotels. Part 3 of 3. 8.30 Extra Life: A Short History Of Living Longer: Medical Drugs. Part 3 of 4. Takes a look at the invention of medicine that combats illness directly, such as antibiotics. 9.35 La Fortuna. (M) Wild undertakes a publicity campaign. 10.30 SBS World News Late. 11.00 Gomorrah. (MA15+v) 12.00 We Are Who We Are. (MA15+a, R) 1.25 8 Out Of 10 Cats Does Countdown. (Mals, R) 2.20 The Kimberley Cruise: The Full Journey. (R) 4.40 Bamay. (R) 5.00 France 24 Feature. 5.15 NHK World English News. 5.30 Deutsche Welle English News.</p> | <p>SEVEN (6) 6.00 Sunrise. 9.00 The Morning Show. (PG) 11.30 Seven Morning News. 12.00 MOVIE: Pan. (2015, PGav, R) 2.15 Surveillance Oz Dashcam. (PGL, R) 2.30 Border Security: International. (PGad, R) 3.00 The Chase. (R) 4.00 Seven News At 4. 5.00 The Chase Australia. (R)</p> <p>6.00 Seven News. 7.00 Border Security: Australia's Front Line. (PG, R) A container exposes a criminal syndicate. 7.30 Mates On A Mission. (PGal) Shane Jacobson, Todd McKenney, Brian Taylor and Kris Smith tackle an epic challenge in Las Vegas. 9.00 MOVIE: Blood Diamond. (2006, MA15+av, R) A smuggler offers to help a fisherman free his family from a ruthless African rebel group. Leonardo DiCaprio, Djimon Hounsou, Jennifer Connelly. 12.00 Scandal. (Ma, R) 2.00 Home Shopping. (R) 4.00 NBC Today. 5.00 Seven Early News. 5.30 Sunrise.</p> | <p>NINE (8) 6.00 Today. The latest in news and current affairs. 9.30 Australian Open Tennis Pre-Show. Reviews, previews, interviews, highlights and opinions from the Australian Open at Melbourne Park. 10.30 Tennis. Australian Open. Day 4. From Melbourne Park. Hosted by Tony Jones and Roz Kelly.</p> <p>6.00 Nine News. 7.00 Tennis. Australian Open. Night 4. 11.30 New Amsterdam. (Mm, R) Sharpe discovers a long-kept secret. 12.30 Bondi Lifeguard World Adventures: Red Centre Adventure Pt 2. (PG) The boys continue their adventure. 1.00 Customs. (PG, R) Follows customs officers at work. 1.30 TV Shop: Home Shopping. (R) 2.30 Global Shop. (R) Home shopping. 3.00 TV Shop: Home Shopping. (R) 4.00 Believer's Voice Of Victory. (PGa) Religious program. 4.30 News Early Edition. 5.00 Today.</p> | <p>TEN (5) 6.00 The Talk. (PGa) 7.00 Judge Judy. (PG, R) 7.30 The Bold And The Beautiful. (R) 8.00 Studio 10. (PG) 12.00 Dr Phil. (PGal, R) 1.00 To Be Advised. 2.30 Entertainment Tonight. 3.00 Judge Judy. (PG, R) 3.30 Left Off The Map. 4.00 Farm To Fork. (PG) 4.30 The Bold And The Beautiful. (PG) 5.00 10 News First.</p> <p>6.30 The Project. A look at the day's news and events. 7.30 I'm A Celebrity... Get Me Out Of Here! Aussie celebrities continue their test of survival in the Australian outback. 9.15 Law & Order: SVU. (Mav) Carisi finds himself questioning his own role as a prosecutor after pushing the SVU for their help when a young woman involved in a murder investigation shows signs of abuse. 10.15 Blue Bloods. Danny pursues a con artist pretending to be the legendary singer Jimmy Buffett. 11.05 The Project. (R) A look at the day's news and events. 12.05 The Late Show With Stephen Colbert. (PG) Late night talk show. 1.00 Home Shopping. (R) 4.30 CBS Mornings.</p> |
| <p>ABC TV PLUS (22) 6am Children's Programs. 7.15pm Odd Squad. 7.30 Spicks And Specks. 8.30 Qi. 9.00 Hard Quiz. 9.30 Insert Name Here. 10.00 Doctor Who. 10.50 Melbourne International Comedy Festival 2021: Opening Night. 11.45 Would I Lie To You? 12.20am Community. 12.40 Parks And Recreation. 1.00 ABC News Update. 1.05 Close. 5.05 Little Princess. 5.15 Late Programs.</p> | <p>SBS VICELAND (31) 6am WorldWatch. Noon Leah Remini: Scientology And The Aftermath. 1.40 Most Expensivest. 2.40 Lee Lin Chin's Fashionista. 2.50 The Ice Cream Show. 3.50 WorldWatch. 5.15 Joy Of Painting. 5.45 Shortland Street. 6.15 Alone. 7.05 Jeopardy! 7.35 8 Out Of 10 Cats Does Countdown. 8.30 The Curse Of Oak Island. 10.10 The Source. (Final) 11.00 Vikings. 11.50 Late Programs.</p> | <p>7MATE (60) 6am Morning Programs. Noon Billy The Exterminator. 12.30 Pawnography. 1.30 Shipping Wars. 2.00 Irish Pickers. 3.00 Extreme Unboxing. 3.30 Storage Wars. 4.00 Al McGlashan's Fish'n With Mates. 4.30 Down East Dickering. 5.30 Storage Wars: TX. 6.00 American Pickers. 7.00 Pawn Stars. 7.30 MOVIE: Kong: Skull Island. (2017, M) 9.55 MOVIE: Universal Soldier. (1992, MA15+) 12.05am Late Programs.</p> | <p>9GEM (81) 6am TV Shop: Home Shopping. 7.00 Creffo Dollar Ministries. 7.30 TV Shop: Home Shopping. 9.30 Australian Open Tennis Pre-Show. 10.30 Tennis. Australian Open. Day 4. 5.30pm Tennis. Australian Open. Night 4. 10.30 House. 11.30 The Equalizer. 12.30am My Favorite Martian. 1.00 TV Shop: Home Shopping. 4.30 Joyce Meyer. 5.00 TV Shop: Home Shopping.</p> | <p>10 BOLD (51) 6am Home Shopping. 8.00 What's Up Down Under. 8.30 NBL Slam. 9.00 Escape Fishing With ET. 9.30 Jake And The Fatman. 10.30 Diagnosis Murder. 11.30 JAG. 1.30pm Star Trek: The Next Generation. 3.30 Jake And The Fatman. 4.30 Diagnosis Murder. 5.30 JAG. 7.30 NCIS. 8.30 Hawaii Five-0. 10.30 MOVIE: Every Secret Thing. (2014, M) 12.30am Shopping. 2.00 SEAL Team. 3.00 Blue Bloods. 5.00 ST: Next Gen.</p> |
| <p>NITV (34) 6am Morning Programs. 1.35pm The Kamaroi. 2.00 Shortland Street. 2.30 Chefs' Line. 3.00 Wapos Bay. 3.25 The Magic Canoe. 3.50 Wolf Joe. 4.00 Aussie Bush Tales. 4.10 Project Planet. 4.35 Mustangs FC. 5.00 Our Stories. 5.30 The 77 Percent. 6.00 Bamay. 6.30 News. 6.40 Great Blue Wild. 7.30 Who Do You Think You Are? 8.30 Occupation: Native. 9.30 MOVIE: Tudawali. (1987, M) 11.00 Late Programs.</p> | <p>SBS WORLD MOVIES (32) 6am Heidi. Continued. (2015, PG, German) 6.25 About Ely. (2009, PG, Persian) 8.35 Mary Shelley. (2017, PG) 10.50 The Wave. (2015, M, Norwegian) 12.50pm Accidentally Dad. (2020, M, Vietnamese) 2.50 Richard The Stork. (2017) 4.25 Selkie. (2000, PG) 6.05 Bill. (2015, PG) 7.50 Our Idiot Brother. (2011, M) 9.30 The Catcher Was A Spy. (2018, M) 11.20 Late Programs.</p> | <p>7TWO (62) 6am Home Shopping. 6.30 Travel Oz. 8.00 Harry's Practice. 8.30 Million Dollar Minute. 9.30 NBC Today. Noon Bargain Hunt. 1.00 Million Dollar Minute. 2.00 Jabba's School Holiday Movie Special. 2.30 Sons And Daughters. 4.30 RSPCA Animal Rescue. 5.30 Escape To The Country. 6.30 Bargain Hunt. 7.30 Father Brown. 8.30 Inspector George Gently. 10.30 Murdoch Mysteries. 12.30am The Fine Art Auction. 3.30 Late Programs.</p> | <p>9GO! (82) 6am Children's Programs. Noon The Incredible Hulk. 1.00 Airwolf. 2.00 The A-Team. 3.00 The Nanny. 3.30 Raymond. 4.30 Malcolm. 5.30 The Nanny. 6.00 Tennis. Austn Open. 7.00 Young Sheldon. 7.30 Everybody Loves Raymond. 8.30 MOVIE: The Heartbreak Kid. (2007, MA15+) 10.45 To Be Advised. 12.35am Lipstick Jungle. 1.30 Summer House. 2.30 Love Island USA. 3.30 Ninjago. 4.00 Late Programs.</p> | <p>10 PEACH (52) 6am The Late Show With Stephen Colbert. 7.00 Frasier. 8.00 Man With A Plan. 8.30 Becker. 9.00 The Middle. 10.00 Frasier. 11.00 The King Of Queens. Noon Becker. 1.00 The Big Bang Theory. 1.30 Friends. 2.00 Carol's Second Act. 3.00 The King Of Queens. 4.00 Becker. 5.00 Frasier. 6.00 Friends. 6.30 Neighbours. 7.00 Friends. 8.00 The Big Bang Theory. 9.30 Seinfeld. 11.00 Late Programs.</p> |

On Demand



Written in the stars: Angelina Jolie, Richard Madden, Salma Hayek, Gemma Chan and Lia McHugh protect the Earth in Marvel's *Eternals*.

DOWN TO EARTH

ETERNALS
Streaming, Disney+



An epic in every sense of the word, Marvel's latest ensemble blockbuster follows a group of heroes from beyond the stars, assigned to protect the Earth from a race of monstrous creatures called the Deviants since the first days of humankind.

Writer-director Chloé Zhao (*Nomadland*), a self-confessed Marvel superfan, imbues these otherworldly heroes with a healthy dose of compassion, humanity and faith. The film follows the 10 Eternals – led by the wise and powerful Ajak (Salma Hayek) – through human history after the defeat of the Deviants, as they attempt to guide our evolution and advancements without interfering.

When the Deviants return to modern-day London, human-loving historian Sersi (Gemma

Chan), high-flying Ikaris (Richard Madden) and eternally young Sprite (Lia McHugh) have to reunite the Eternals to defend humanity once more.

It's no easy task – after millennia in retirement, Angelina Jolie's warrior Thena, mind-controlling Druig (Barry Keoghan), inventor Phastos (Brian Tyree Henry) and cosmic-powered Bollywood movie star Kingo (Kumail Nanjiani) all have their own reasons not to rejoin the cause.



EUPHORIA
Streaming, Binge



Beating incredible competition in Jennifer Aniston, Jodie Comer, Olivia Colman, Sandra Oh and Laura Linney at the 2020 Emmys, *Euphoria* star Zendaya (pictured) made history as the youngest person to win Outstanding Lead Actress in a Drama. Season two of the hard-hitting teen series promises even more chaos as darkness takes over Rue's life.



THE TOWER
Streaming, BritBox



A veteran cop and a teenage girl fall to their deaths from an East London tower block, leaving behind a rookie police officer and a 5-year-old boy. Based on the debut novel by former homicide detective Kate London, this thought-provoking drama sees DSI Sarah Collins (*Game of Thrones*' Gemma Whelan, pictured) investigate the grisly deaths.



NAOMI
Streaming, Foxtel On Demand

FOXTEL

When Naomi (Kaci Walfall), a cool, confident, comic-book loving teenager finds herself at the centre of a supernatural event in her small town, she sets out to find its origins and uncovers her hidden destiny as a hero. Based on the DC Comics character, *Naomi* is brought to the screen by *Selma* filmmaker Ava DuVernay and *Arrow* producer Jill Blankenship.



WOLF LIKE ME
Streaming, Stan

Stan.

When the lives of Gary and Mary (Josh Gad and Isla Fisher, both pictured) crash together, it's clear there's something between them meant to be. However, widowed Gary is an emotional wreck who's struggling to raise his daughter, and Mary has a secret she can't tell anyone. In this genre-blending series, the pair try to outrun their emotional baggage together.



CHEER
Streaming, Netflix



Everyone was rooting for the devoted team at Navarro Cheer in 2020 as they fought their way to the championship crown. Now, coach Monica (pictured) and the cheerleaders are put to the test by a press frenzy, a season upended thanks to COVID and a new rivalry – none of which compare to the shock of a criminal accusation levelled at one of their teammates.

Need To Get Fit Fast?

total gym FIT

Tone Up or Body Build, Get A Total Body Workout

- One Machine... That Does it All
- For All Ages Personalised Settings For Beginners and Advanced
- Effective Workout Fun, low impact workouts.
- Easy Storage Easily Folds Away

Includes Pilates Kit & DVDs

Up to

50% Off*

*Call for Terms & Conditions

Limited Time Offer! Call Now! 1800 440 440

PUZZLES

SUDOKU

No. 063

To solve a Sudoku puzzle, every number from 1 to 9 must appear in: each of the nine vertical columns, each of the nine horizontal rows and each of the nine 3 x 3 boxes. Remember, no number can occur more than once in any row, column or box.

easy

| | | | | | | | | |
|---|---|---|---|---|---|---|---|---|
| | 4 | 6 | | | | | | |
| | | 2 | | 9 | 8 | 6 | 4 | |
| 1 | | | | 4 | 5 | | 9 | |
| | | | | | 3 | | | 8 |
| 8 | 7 | | 1 | | | 5 | | 9 |
| 3 | | 7 | | | | | | |
| | 7 | 9 | 6 | | | | | 2 |
| | 3 | 9 | 2 | 5 | | 8 | | |
| | | | | | | 9 | 5 | |

medium

| | | | | | | | | |
|---|---|---|---|---|---|---|---|---|
| | | | | 8 | | | | |
| | 7 | 1 | | 2 | 6 | | | 3 |
| 4 | 2 | | 5 | 3 | | 7 | | |
| | | | | | | | 3 | 8 |
| 1 | 9 | | | | | | 5 | 4 |
| 8 | 4 | | | | | | | |
| | | 7 | | 4 | 2 | | 8 | 6 |
| 9 | | | 1 | 8 | | 3 | 2 | |
| | | | 3 | | | | | |

hard

| | | | | | | | | |
|---|---|---|---|---|---|--|---|--|
| 1 | | | | 6 | | | | |
| 9 | 5 | 1 | | | 4 | | | |
| | 4 | | | 3 | | | 5 | |
| | | 1 | | 4 | 3 | | | |
| | 8 | | | | | | 2 | |
| | | 3 | 2 | | 7 | | | |
| 3 | | 4 | | | | | 8 | |
| | 2 | | 5 | | 4 | | 9 | |
| | | 7 | | | | | 3 | |

easy

| | | | | | | | | |
|---|---|---|---|---|---|---|---|---|
| 2 | 8 | 5 | 3 | 6 | 7 | 4 | 1 | 9 |
| 9 | 6 | 4 | 1 | 8 | 2 | 7 | 5 | 3 |
| 8 | 7 | 3 | 9 | 5 | 1 | 4 | 6 | 2 |
| 7 | 2 | 6 | 8 | 4 | 3 | 5 | 9 | 1 |
| 6 | 1 | 5 | 7 | 2 | 8 | 3 | 4 | 6 |
| 5 | 4 | 3 | 2 | 1 | 9 | 8 | 7 | 6 |
| 4 | 3 | 2 | 1 | 9 | 8 | 7 | 6 | 5 |
| 3 | 2 | 1 | 9 | 8 | 7 | 6 | 5 | 4 |
| 2 | 1 | 9 | 8 | 7 | 6 | 5 | 4 | 3 |

medium

hard

| | | | | | | | | |
|---|---|---|---|---|---|---|---|---|
| 4 | 1 | 7 | 2 | 8 | 3 | 6 | 5 | 9 |
| 3 | 9 | 5 | 8 | 2 | 7 | 6 | 4 | 1 |
| 2 | 8 | 4 | 3 | 1 | 9 | 5 | 7 | 6 |
| 1 | 7 | 6 | 5 | 4 | 3 | 2 | 1 | 9 |
| 9 | 8 | 7 | 6 | 5 | 4 | 3 | 2 | 1 |
| 8 | 7 | 6 | 5 | 4 | 3 | 2 | 1 | 9 |
| 7 | 6 | 5 | 4 | 3 | 2 | 1 | 9 | 8 |
| 6 | 5 | 4 | 3 | 2 | 1 | 9 | 8 | 7 |
| 5 | 4 | 3 | 2 | 1 | 9 | 8 | 7 | 6 |
| 4 | 3 | 2 | 1 | 9 | 8 | 7 | 6 | 5 |

Puzzles and pagination © Pagemasters | pagemasters.com

QUICK CROSSWORD

No. 063

ACROSS

- Police officer (3)
- Responsiveness (11)
- Erected once more (7)
- Word formed by letters of another (7)
- Armed forces (8)
- Dove-like bird (6)
- Televisions (abbrev) (3)
- Of, or relating to, Palestine (11)
- Differing strikingly (11)
- Hearing organ (3)
- Its capital is Moscow (6)
- Force (8)
- Decorate food with other food (7)
- Sickening (7)
- Reminding one of something (11)
- Used a seat (3)

- Rapid (5)
- Ecologist (10)
- Modern Persia (4)
- Forming a mental image of (9)
- Of, or relating to, Israel (7)
- Arab state (5)
- Aid (10)
- Divide into parts (9)
- Compass direction (9)
- Quack medicine (7)
- Absorb, immerse (7)
- Tennis player Federer (5)
- Kick out (tenants) (5)
- Therefore (4)

DOWN

- Pertaining to colour (9)
- Small smooth stones (7)

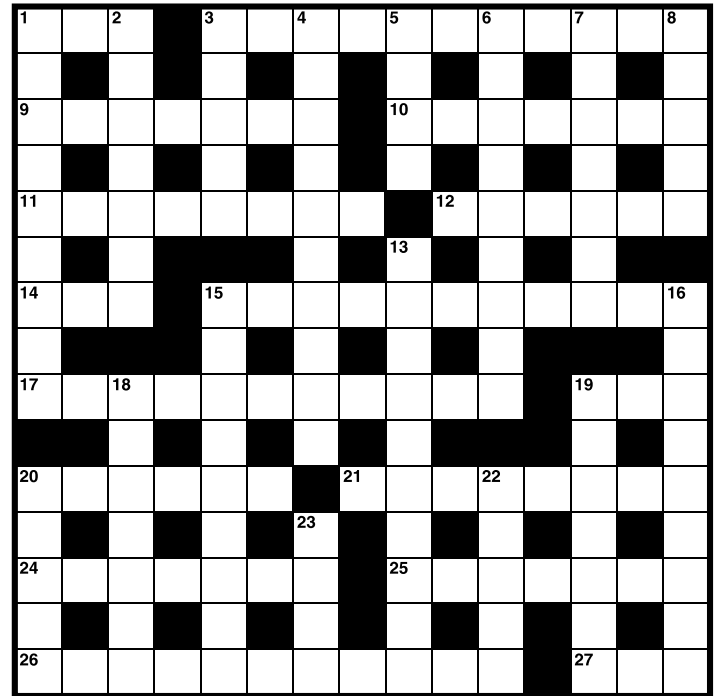
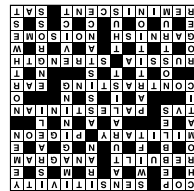

DECODER

No. 063

| | | | | | | | | | | | | | |
|----|----|----|----|----|----|----|----|----|----|----|----|----|----|
| 12 | 11 | 6 | | I | 15 | I | 10 | 11 | 14 | | 12 | 7 | 4 |
| 7 | | 17 | | | 10 | | 6 | | 15 | | 10 | | 17 |
| 15 | 7 | 23 | 24 | 16 | | 6 | 9 | 10 | 11 | G | 18 | 5 | |
| 8 | | 19 | | | | I | | 11 | | G | | 9 | |
| 2 | 9 | 17 | 5 | 17 | 16 | 5 | | 22 | 7 | I | 19 | 17 | |
| 10 | | | | 4 | | 24 | | 6 | | 22 | | | |
| 5 | 7 | 15 | 5 | I | 15 | | 1 | 9 | 11 | G | 7 | 23 | |
| | | 10 | | 14 | | 20 | | 17 | | | | 10 | |
| 21 | I | 23 | 6 | 14 | | 11 | G | 23 | I | 17 | 14 | 5 | |
| 7 | | 10 | | I | | 17 | | 6 | | | 5 | | |
| 23 | 7 | 4 | 2 | 10 | 10 | 22 | | 3 | 9 | I | 3 | 17 | |
| 5 | | 3 | | 22 | | 15 | | 9 | | 15 | | 9 | |
| 13 | 10 | 10 | | 14 | 15 | 18 | 4 | 7 | 23 | 5 | 13 | 24 | |

| | | | | | | | | | | | | |
|----|----|----|----|----|----|----|----|----|----|----|----|----|
| 1 | 2 | 3 | 4 | 5 | 6 | 7 | 8 | 9 | 10 | 11 | 12 | 13 |
| | | | | | | | | | | | | |
| 14 | 15 | 16 | 17 | 18 | 19 | 20 | 21 | 22 | 23 | 24 | 25 | 26 |
| | | | | | | | | | | G | I | |

| | | | | | | | | | | | | | |
|---|---|---|---|---|---|---|---|---|---|---|---|--|--|
| I | G | | | | | | | | | | | | |
| S | C | X | E | H | V | O | M | N | L | Y | K | | |
| F | P | B | M | T | D | A | K | R | O | U | J | | |
| Z | | | | | | | | | | | | | |

9-LETTER WORD

Using the nine letters in the grid, how many words of four letters or more can you list? The centre letter must be included and each letter may only be used once.

No colloquial or foreign words. No capitalised nouns, apostrophes or plural words ending in "s".

Today's Aim:

16 words: Good

24 words: Very good

32 words: Excellent

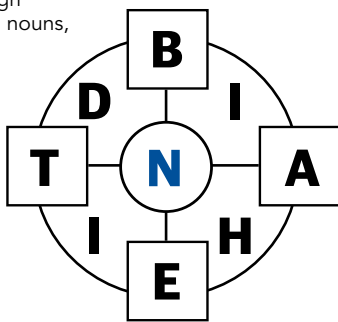

ante, anted, anti, band, bandit, bare, bean, behind, bend, bent, bind, inhabit, INHABITED, neat, tend, than, thane, then, thin, three, time, dean, dent, detain, dine, dint, entia, hand, hind, hint, hinted, indite,

WORDFIT

No. 063

3 LETTERS

- AGE
- AGO
- ASH
- AVO
- BEE
- BET
- CHI
- CPA
- DIP
- EKE
- EWE
- FEE
- GEE
- HER
- HES
- ILK
- INS
- LAD
- LEE
- MEN
- RAG
- RID
- TEE
- UGH

4 LETTERS

- APES
- BEST
- CARD
- CLOT
- CYST
- FEET
- GEAR
- HACK
- MASK
- MEAT
- PATE
- RIDE
- TENS
- TEST

5 LETTERS

- AGAIN

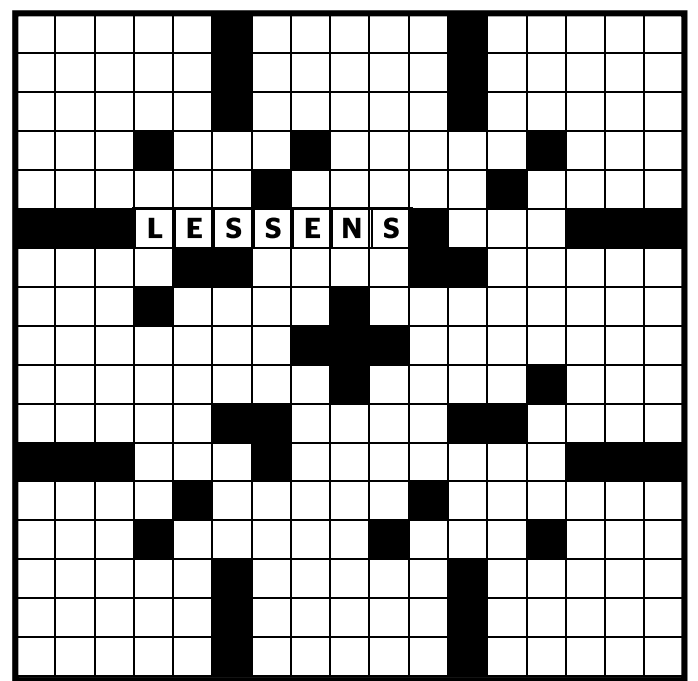

- AGENT
- AGILE
- AGLOW
- ASHEN
- ASIDE
- ASSET
- AVAIL
- BELIE
- BLISS
- CAPES
- CHIDE
- CHIRP
- COBRA
- DOGMA
- EASEL
- EAVES
- EDITS
- FABLE
- FICHE
- FRONT
- GLINT

- GOOFY
- GRABS
- HARMS
- ISLAM
- LEARN
- LOSES
- MARES
- MERES
- MIRE
- MUFFS
- OBESE
- RABBI
- READY
- ROOTS
- SENSE
- SHARE
- SKIMS
- SLATE
- SLEET
- SLEPT
- SOLAR

- SPORT
- STACK
- STYLE
- SUITE
- SWEAR
- TENSE
- TERMS

7 LETTERS

- BESEECH
- BETTORS
- FLASHER
- LESSENS
- PEASANT
- PENSIVE

6 LETTERS

- CHEATS
- EMERGE
- ENSIGN
- WHILST

8 LETTERS

- DOMINOES
- ENDORSED
- FORTIETH
- HABITUAL

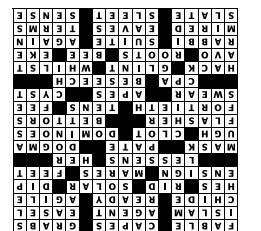

5x5

| | | | | |
|---|---|---|---|---|
| C | | A | | T |
| | C | | T | |
| R | | D | | X |
| | A | | N | |
| S | | O | | S |

Insert the missing letters to make 10 words – five reading across the grid and five reading down.

NOTE: more than one solution may be possible

| | | | | |
|---|---|---|---|---|
| S | I | O | N | S |
| I | N | I | A | I |
| X | U | D | E | R |
| E | T | U | C | A |
| T | S | A | O | C |

No. 063

QUICK QUIZ



- Which band performed the 1990s hit *I'm Too Sexy*?
- What inspired the colour reference in the codename for the powerful herbicide and defoliant Agent Orange?
- Does Kakadu National Park include about one quarter, one third or one 10th of Australia's bird species?
- Which TV personality fought his local council for the right to have a large glass mural of Pamela Anderson (pictured) on the front of his house?
- Does the Murray-Darling Basin cover approximately 7 per cent, 14 per cent or 21 per cent of the total area of Australia?
- What is unique about the group of mammals known as monotremes?
- In which country did golf originate?
- Beginning with 's', what word means "the act of talking to oneself"?
- In what year was the video game Pac-man released in Japan?
- Is the book *Memoirs of a Geisha* fiction or non-fiction?

ANSWERS: 1. Right Said Fred 2. The barrels it was shipped in had orange stripes 3. One third 4. Sam Newman 5. 14 per cent 6. They lay eggs 7. Scotland 8. Soliloquy 9. 1980 10. Fiction

Your year ahead

The old saying about "being in the right place at the right time" rings true, and your time is this year.

Commitments won't completely disappear. Indeed, they look to increase but can be handled in a more confident way. The answer lies in staying flexible, even when under pressure. Keep faith with the spirit that drives you. This is a time for learning and growth. And even if you do have to accept the occasional trade-off, remember it's still you who's paving the way. In matters of love, a chance encounter brings its temptations.



ARIES

(Mar 21 - Apr 20)

You're about to set yet a new course, but this change in direction may bring some tough decisions. If at odds with a spouse or business associate, the main source of conflict is likely to be money. While one wants to save, the other is more interested in spending. A sensible compromise may be to spend only what you have - put all credit on hold.
Best Day: Sunday 16th



TAURUS

(Apr 21 - May 20)

Sometimes Taurean trust leads you to put your trust in situations that aren't reliable. You did not ask to be hurt, but hurt you were. At some point, you must forgive those who have caused you pain. If the time's not yet right, don't force anything. Be gentle with yourself. A meditative solo walk-in nature could be just what you need.
Best Day: Monday 17th



GEMINI

(May 21 - Jun 21)

Job satisfaction can be elusive, especially when you're worried about what next week will bring. It's not a time for drastic changes, Gemini. There will always be bills to meet and payments to be made. You can, however, plan for the future. Why not consider retraining, perhaps on-line study? Current hardships eventually will become future triumphs.
Best Day: Thursday 20th



CANCER

(Jun 22 - Jul 22)

That old self-doubt is back again, but you'll just have to scrape up your self esteem and paste on your best smile. Most of the trouble is at home, so you're in for some candid chat if there's any hope of restoring the peace. Sometimes it's best to just forgive and forget. That means forgiving yourself, too.
Best Day: Sunday 16th



LEO

(Jul 23 - Aug 23)

Money remains a niggling need, but there's nothing like feeling the pinch to prompt ingenuity. Chances are you've been putting off the inevitable and not feeling good about it. Result: the week throws you some lessons in prudence and financial planning. The downside? Excessive focus on finances could rob relationships of their enchantment.
Best Day: Friday 21st



LIBRA

(Sep 23 - Oct 23)

Excitement is in the air, and you sense it. The time's right to turn dreams into reality. Start a new business - find a new job. Let loved ones spoil you. What's to lose? Nothing. But there's plenty to suggest fun and perhaps even a fistful of cash. Finances look particularly promising, with a possible merger of love and business interests.
Best Day: Saturday 22nd



SAGITTARIUS

(Nov 23 - Dec 21)

Spurred on by a fiery ambition, your desire for independence and success is even greater than usual. Stop talking about what you would like to do - instead, get busy, and do it. Money and status are easier to achieve if you take the lead, rather than follow. Prepare well and be honest in all your dealings.
Best Day: Wednesday 19th



CAPRICORN

(Dec 22 - Jan 20)

This week, keep an ear to the ground and your lips sealed. There's some gossip happening, and it could be about you - so don't be in a hurry to disclose your thoughts or secrets. Let others reveal their intentions first. Keep yourself at a safe distance from troublemakers and don't expect others to live up to their promises.
Best Day: Friday 21st



AQUARIUS

(Jan 21 - Feb 18)

It's difficult to please everyone, and sometimes you just can't please anyone. Tensions may make you tetchy, and right now you need to keep a cool head. If you're feeling crowded, break away for a while - a supportive cosmos encourages a few days of rest or solitude. Soon enough, you should emerge revitalised, and knowing your own worth.
Best Day: Wednesday 19th



PISCES

(Feb 19 - Mar 20)

Communication is your sword and shield this week, but there comes a point when words aren't enough, and your splendid ideas must be put to the test. The urge for independence also prompts change in relationships. For singles: someone older may become a serious suitor. Established couples should hold on tight to what's worthy.
Best Day: Tuesday 18th



VIRGO

(Aug 24 - Sep 22)

Every now and then, you question whether or not you're truly content. Sometimes this concerns relationships, but the focus this week falls more on work. Remember, you can find a resolution to most problems. Either sort it or change direction - the choice is yours. This week it's directness that will win you favours.
Best Day: Monday 17th



SCORPIO

(Oct 24 - Nov 22)

You're primed for change, Scorpio. Work offers new challenges; so your mission, should you choose to accept it, is to wield your professional strengths with focus and integrity. At home, you get a sense of where you need to cut ties and move forward. There's a strong need to clearly define your identity and personal boundaries.
Best Day: Tuesday 18th

| ARROW WORDS | | | | | | | | | |
|-------------|--------------------------------|------------------------|-----------------------|---------------|--------------|---------------|------------------|------|--|
| | Greek letter | Hop kiln | Arrived | Boys | Relax | Leg ends | | | |
| | | | Articles made of wood | | | | | | |
| | | | | Alert | | | | | |
| | Carrying a weapon | | | | Warmth | Fencing sword | | | |
| Observe | | | Leaf (of paper) | | | | | | |
| Data | Jack, veteran actor (pictured) | Male child | | For each | Steal from | Look intently | Narcotics | | |
| | | Satisfy | | | | | | | |
| | | | Period | Delicious | Rubbed out | | | | |
| | | | | | At that time | | | | |
| Perform | | Mesh | | Pig's foot | | | | | |
| | | | | Brogues, e.g. | | | | | |
| | | | Acting hastily | | Stay | Plead | Of the mountains | | |
| Pan | | Ring around a pipe | | | | | | | |
| | | | | | Boast | | | | |
| | | | Certain | Sound quality | | Slippery fish | | | |
| | | | | Rip | | | | | |
| Edition | | Eyelid infection | | | Female sheep | Cunning | Rim | Ovum | |
| | | | | | | | | | |
| | | | | Oceans | | | Fib | | |
| | | | | | | | | | |
| Beneath | | Charles, soul musician | | | Disposed | | | | |
| | | | | | | | | | |
| | | | | | Refuse | | Clothes pin | | |

| SOLUTION | | | | | | | | | |
|----------|---|---|---|---|---|---|---|---|---|
| G | E | P | L | Y | N | E | D | R | U |
| N | I | L | L | W | A | R | A | O | |
| E | I | L | S | A | S | E | S | S | I |
| P | G | W | E | L | S | T | | | |
| S | L | E | N | E | T | O | N | E | P |
| G | A | B | R | H | S | W | A | H | |
| U | A | B | H | S | R | A | S | A | C |
| R | E | R | O | T | E | T | N | I | |
| O | D | S | A | S | E | N | O | F | I |
| P | E | P | E | S | A | T | | | |
| T | E | E | S | E | S | | | | |
| E | S | E | D | A | R | M | E | | |
| K | E | A | A | O | T | A | I | | |
| F | E | L | C | | | | | | |

Entertainment



NEW FACE TO THE REGION: The Riddoch Arts and Cultural Centre's newest face, Diana Warnes who has taken on the role of the centre's manager.

Riddoch welcomes new face for gallery

CHARLOTTE VARCOE

charlotte.varcoe@tbwtoday.com.au

THE Riddoch Arts and Cultural Centre has welcomed a new face with Diana Warnes taking on the role of centre manager.

Ms Warnes previously worked at the Rockhampton Museum of Art and the Home of the Arts on the Gold Coast.

Excited to begin her new journey on the Limestone Coast, Ms Warnes said she had already noticed the important role the arts and cultural centre played within the community.

"The Riddoch Centre is more of a cultural

centre rather than just an art gallery which I think is fantastic," Ms Warnes said.

"I love working in regional galleries and all the work I have done previously were amazing roles where I have gotten to know a collection really well."

Having never worked in a heritage building before, she said she was excited to learn about the history and culture of the area.

"I am also excited to learn more about the history of the town and what changes can be made to the centre to further compliment that history," she said.

"We are already looking towards the sec-

ond half of the year in regards to exhibitions which is really exciting and the collection the Riddoch has now is amazing and very exciting.

"Through the collection I have seen brilliant pieces of both local and popular artwork which is quite prolific and I do believe we can even further develop the collection as well."

She said another item on her list was to learn more about what the community and tourists would like to see from the centre, and possibly incorporate more history.

"We know people are looking for a bit of history because the volcano screening is still very popular," she said.

Frank display

AN internationally travelled exhibition about Anne Frank, a young Jewish girl who diarised her life in Nazi occupied Holland prior to her death in a concentration camp in 1945, is currently showing at the Millicent Gallery.

The exhibition, titled 'Let Me Be Myself - The Life Story of Anne Frank' will be at the Gallery, which is part of the Millicent Public Library building, until February 6.

Janice Nitschke, Council's Manager Libraries and Cultural Services, said it was a major achievement for the Millicent Gallery to secure the renowned travelling exhibition.

"It will be the first international exhibition hosted by the Millicent Gallery since its inception some 30 years ago," said Ms Nitschke.

The exhibition had its world premiere in 2015 in Canberra and since then it was introduced worldwide in several countries.

The exhibition details the life story of Anne Frank from her birth in Frankfurt in 1929 to her death in the Bergen-Belsen concentration camp in 1945.

The exhibition connects the personal story of the Frank family with the important historical events of that time: the rise of the national socialists, the isolation and discrimination of the Jewish population, eventually escalating in the Holocaust.

The connection between the personal story of Anne Frank and the historical context shows the consequences the anti-Jewish measures had on one particular person.

Let Me Be Myself also highlights the contemporary relevance of Anne Frank's story - addressing subjects like prejudice, exclusion and discrimination.

As an added interest there is a movie accompanying the exhibition and a tour of Anne's home on virtual reality goggles.

The Millicent Gallery is open Tuesday to Thursday 9am to 5.30pm, Friday 9am to 8pm, Saturday 9am to noon, and Sunday 2pm to 4pm.

Comedic act shines light on mental wellbeing

CHARLOTTE VARCOE

charlotte.varcoe@tbwtoday.com.au

A COMEDY event which hoped to shine a light on mental wellbeing in a new and innovative way has been postponed due to ongoing Covid-19 uncertainty.

Australia's very own Beautiful Bogan, Marc Ryan, was due to come to Mount Gambier later this month to put on an entertaining show with organisers making the tough decision earlier this week.

Mr Ryan is known across the country for his comedic response to mental health with his shows based on his own life experience.

"As someone who lives with mental illness, I really feel like I can use my comedy to reduce the stigma around it," Mr Ryan said.

"My whole aim now is to normalise the conversation around mental illness and make sure those who are struggling aren't alone."

Since beginning his comedic act, Mr Ryan said he had received an overwhelming positive response from the audience.

"I get this fantastic response because I really believe that we are - as a community - looking for people who are brave enough to

be vulnerable about mental illness because it is all about realising we aren't alone in this world," he said.

Mr Ryan said he decided to take the path of comedic acts to break down the stigma because of his enjoyment of storytelling.

"Naturally when I started performing, storytelling mental illnesses was the genre I focused on because essentially we can relate to human failure," he said.

"I find that when someone stands on stage and admits to failure it is both hilarious and relatable."

Hosted by Mount Gambier's StandBy Support After Suicide organiser Tracey Wanganeen, the event came to fruition after she met Mr Ryan at a previous event.

"We were both guest speakers and I was lucky enough to have a bit of a chat with him," Ms Wanganeen said.

"I really wanted to organise something positive for the men around the region because three quarters of our suicide rate are consistently male."

"It is about trying to talk to the male demographic in a way that would bring them along and appeal to them."



COMEDY ACT POSTPONED: Comedian Marc Ryan was going to perform at the South Gambier Football Club but Covid-19 has intervened.



The Border Watch encourages readers to submit photographs from events not covered by a Border Watch photographer. Send photos and captions with the name of the event to editorial@tbwtoday.com.au

LIMESTONE COAST FAMILY TRUCK SHOW 2021 PRESENTATIONS

SEVERAL Mount Gambier charity organisations received large donations following the success of the Limestone Coast Family Truck Show recently. This included Mount Gambier RSL, ac.care, 5GTRFM, Four Reasons Why, Spare Ya Change For Kids and Sunset Kitchen.

- 1: Limestone Coast Family Truck Show volunteers Kelvin and Cheryl Moreland.
- 2: Limestone Coast Family Truck Show volunteers Tim Watt and Michelle Nicholls.
- 3: Mount Gambier RSL president Bob Sandow and Limestone Coast Family Truck Show volunteer Dennis Jackson.
- 4: Limestone Coast Family Truck Show president Peter Burchell and volunteer Marijan Tos with Dante Pepe from Spare Ya Change for Kids.
- 5: Sunset Kitchen's Maree Thompson, 5GTRFM's Nathan Butler and the Limestone Coast Family Truck Show's Karen Shelton.
- 6: The Limestone Coast Family Truck Show committee president Peter Burchell with fellow volunteers Dennis Jackson, Tim Watt, Kelvin Moreland, Marijan Tos, Karen Shelton, Michelle Nicholls and Cheryl Moreland



Social

The Border Watch encourages readers to submit photographs from events not covered by a Border Watch photographer. Send photos and captions with the name of the event to editorial@tbwtoday.com.au

CLAIRE AND ERIC GUNN 60TH WEDDING ANNIVERSARY

MANY gathered at The Barn Steakhouse to celebrate the 60th wedding anniversary of Claire and Eric Gunn.

The two met at a dance in Glenburnie and soon married on January 5, 1962.



1

2



3

- 1: Mary Boatman and Claire Gunn as they celebrate the significant milestone.
- 2: Unyetta, Calvin, Matthew Raddon, Claire and Eric Gunn enjoy the evening together.
- 3: Chris Earl and Harry McPhee help celebrate the anniversary.
- 4: Leonie and Andrew Schutz enjoy the evening at The Barn as they celebrate the significant milestone of their close friends.
- 5: Sharmine White and Hayden Button take some time out to celebrate.
- 6: Neil Boatman, Andrew Schutz and Eric Gunn enjoy the festivities.
- 7: Claire and Eric Gunn celebrate 60 years of marriage.
- 8: Stuart Atkinson, Peter Brown and Zelda Rivett celebrate together.



6



4



5



7



8

The Border Watch

KIDS COLOURING IN COMPETITION

JANUARY 2022 EDITION

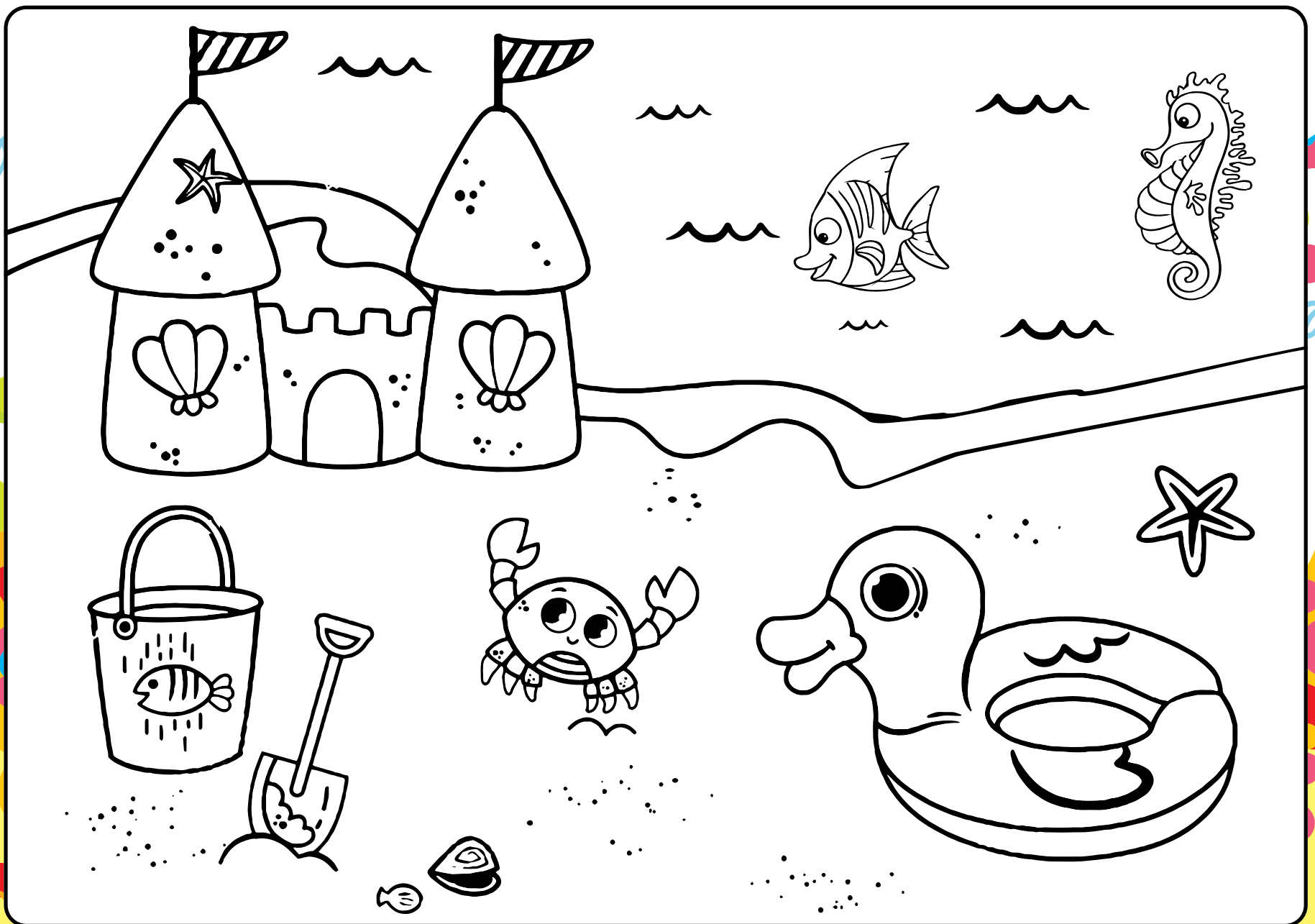

Name: _____

Phone Number: _____

Email: _____

Age Range: 4 - 6 7 - 9 10 - 12

All entries to be taken into Kaboom Family Entertainment 103 Commercial Street West Access from, Elizabeth St, Mount Gambier SA 5290. Kids Entry Age up to 12 years old. Competition closes 31/1/2022. The prizes for 1st, 2nd & 3rd will be drawn and donated by Kaboom Family Entertainment and winners will be contacted via phone or email.

PROUDLY SPONSORED BY:





Network Classifieds

sales@networkclassifieds.com.au
networkclassifieds.com.au

1300 666 808

Announcements

Deaths



BALMFORTH
Judith Margaret (Judy)
Passed away peacefully, with family by her side, on Saturday, 8th January 2022. Aged 79 years.
Dearly loved wife of the late Tony.
Loved Mother and Mother-in-law of Karen and Graham, Janet, Amanda and Dale.
Adored Nanna Fluff of Carrie, Jessica, Dillon, Matthew, Elizabeth, Anthony (dec), Nicholas, Sarah, Katie and Kale.
Proud Great Nanna of 9 great grandchildren.
Loved by all her family and friends.

We have so many happy memories; you will be forever in our hearts.



BROWN
Donald Paul (Ned)
Passed away peacefully, on Saturday, 1st January 2022. Aged 75 years.
Dearly loved Dad of Jason, Matthew (both dec), and Amy.
Much adored Pa of Madi and Tami.
Rest in Paradise.

~ Privately Cremated ~
A Memorial Service will be held for Ned, in the Christ Church, Anglican Church, Bay Road, on Friday, 21st January at 2pm.
Please note COVID QR Check-in and mask wearing are mandatory for those attending.

Rebecca Bignell
8723 1046
Mount Gambier & Districts
Accredited Member
NFDA



Deaths

CHANDLER
Pauline June
17.10.1944 – 06.01.2022
Passed away suddenly at Sheoak Lodge
Aged 77 years.
Treasured partner to Colin
Adored mother to Tom (dec.), Scott (dec.), Sally and Aaron
Loved grandmother to Brandon and Olivia
'Forever Missed'

CRAWFORD
Hazel Joan (Nee Shurdington)
Passed away peacefully at Sandpiper Lodge Residential Care
Aged 89 years
Loved wife to Glen (dec).
Treasured mother to Anderson (dec), Cheryl, Kathryn, Gregory and Brett
~ Resting Peacefully ~
Privately Interred

LIGHTBODY
Douglas Bruce
Passed away peacefully at Boandik Lake Terrace on Wednesday 5th January 2022
Aged 58 years
Dearly loved son of Bruce and Trudi (both dec).
Brother of Kenneth, Dianne and Jennifer (dec) and their families.
A loving father to his sons.

In the Care of South East Funeral Services
Mount Gambier
Ph 8723 4333

Deaths

LINDNER
Margaret Joy (Maggie)
Passed away suddenly, on Wednesday 5th January 2022. In her 87th year.
Dearly loved wife of the late Ron.
Loved and loving Mum of Phillip (dec), Sheryle, Daryl, Geoff, Julie (dec), Trevor, Warren and their partners.
Adored Nan of 50 grandchildren and 2 great grandchildren.
This day will be remembered and quietly kept. No words are needed; we will never forget.

WARD Michelle Elizabeth
Passed away in the Crystal Brook Hospital On January 9
Age 60
Daughter of Bill & Patricia (dec)
Mother of Julique, Dakota & Chase
Loving carer to many
Forever Missed

Funeral Services

BALMFORTH
The family of the late Mrs. Judith Margaret (Judy) Balmforth respectfully advise their relatives and friends that her Funeral Service will be held in the Carinya Chapel, in the Mount Gambier Crematorium Complex on Friday, 21st January at 11am.
All attendees are asked to please bring your own garden bloom, for Judy, for the close of the Service.

Please note COVID QR Check-in and mask wearing are mandatory for those attending.

Rebecca Bignell
8723 1046
Mount Gambier & Districts
Accredited Member
NFDA



Deaths

VINKO
Paul
Passed away peacefully on Friday 7th January 2022 at Boandik Crouch Street, Mount Gambier. Aged 81 years
Loved Husband of Verona. Father of Atilla. Opa of Catherine and Ashley.
Paul's family would like to thank the staff at Crouch Street Boandik for their care and support during his stay.
In the care of South East Funeral Services
1 White Avenue
Ph: 8725 4333

Mount Gambier
Ph 8723 4333

Funeral Services

CHANDLER
Pauline June
The family and friends of the Late Ms Pauline Chandler are invited to attend her graveside funeral service being held at the Millicent Cemetery on Monday 17 January 2022, commencing at 11.00am.
Please be advised current COVID-19 restrictions apply.

Funeral Services

HUNTER
Maxwell John
The memorial service for Maxwell John Hunter, formerly of Blackfellows Caves and Mount Gambier has been rescheduled to 1pm on January 28 at the Blue Lake Golf Club Restaurant. This event will be a celebration of his life and personality.
Please be advised of Covid-19 restrictions. Apply to Jeff Hunter
Phone: 0428 352 719

Funeral Services

LIGHTBODY
The relatives and friends of the late Douglas Bruce Lightbody are respectfully advised that his funeral will be held at the Carinya Gardens Chapel on Monday 17th January 2022 commencing at 11.00am.
The burial will take place immediately following the service.
In the Care of South East Funeral Services
Mount Gambier
Ph 8723 4333

LINDNER
The family of the late Mrs. Margaret Joy (Maggie) Lindner respectfully advise their relatives and friends that her Funeral Service will be held in the Carinya Chapel, in the Carinya Gardens Lawn Cemetery on Thursday, 20th January at 11am.
Following the Chapel Service, Maggie will be privately laid to rest, with Ron, in the adjoining Eucalypt Garden.
All attendees are asked to please bring your own garden bloom, for Maggie for the close of the Service.
Please note COVID QR Check-in and mask wearing are mandatory for those attending.

In the care of South East Funeral Services
1 White Avenue
Ph: 8725 4333

Rebecca Bignell
8723 1046
Mount Gambier & Districts
Accredited Member
NFDA

Place your Announcement Notice with us.
Phone: 1300 666 808
sales@networkclassifieds.com.au

Funeral Services

MILLOWICK-DAVIES
Daniel Robert
Passed away tragically on Tuesday, 21st December 2021
Aged 25 years
Loving son of Kelly and Jason
Brother of Brenton, Bradley, Jake, Ally-lee, Harley and Brock
We will Miss you forever Always in our hearts Rest in peace
Due to Covid 19 restrictions there is limited attendance numbers, those who wish to attend Daniel's funeral please phone South East Funeral Services during office hours to register your name and phone number.
In the Care of South East Funeral Services
Mount Gambier
Ph 8723 4333

VINKO
The relatives and friends of the late Mr Paul Vinko are respectfully advised that Funeral Mass will be offered at St Pauls Catholic Church, Penola Road, Mount Gambier, TODAY
Friday 14th January 2022, commencing at 10:00am.
Leaving at the conclusion of the Mass for Carinya Gardens Cemetery.
In the care of South East Funeral Services
1 White Avenue
Ph: 8725 4333

Mount Gambier
Ph 8723 4333



Funeral Services

WARD
Michelle Elizabeth
The Relatives and Friends of the late Michelle Elizabeth Ward are advised that her funeral service will be conducted privately with family and close friends due to covid-19 restrictions but will be available to watch via livestream on Friday, January 21 at 2.00pm.
A link to Michelle's service can be found on our Facebook page or by visiting www.meschkefunerals.com.au
Please contact Julique if you would like to attend the funeral.
MESCHKE FUNERALS
A.F.D.A. PORT PIRIE
(08) 8633 0007

Funeral Services

WHITE
Trevor Frank
Passed away peacefully at Boandik Crouch Street on Friday, 31st December 2021
Aged 87 years
Loving husband of Maureen (dec),
Loved father and father-in-law of Daryl and Rebecca, and Jill (dec),
Adored pa of Matthew and Shannon, Daniel and Emma, Ryan and Kelly, Jacinta, Brayden and Hannah,
Dyllan and Laurice,
Great pa of Taj, Zade, Lana, Mila, Ted and Willo
Reunited with Maureen
A service for Trevor was held on Monday, 10th January 2022

In the Care of South East Funeral Services
Mount Gambier
Ph 8723 4333

Funeral Services

South East Funeral Services wish to advise that due to the escalating COVID 19 situation we ask if you could please ring to make your appointment before attending the office.
South East Funeral Services apologizes for any inconvenience.
South East Funeral Service
1 White Avenue
Ph 8725 4333

Place your Announcement Notice with us.
Phone: 1300 666 808
sales@networkclassifieds.com.au

Acknowledgements

FEAST, MALCOLM GEORGE
Dearly loved husband, father, father-in-law, Pa, Great-Pa and Malc's friends.
Thank you for your text's and phone calls during Malc's stay in hospital.
Thank you to the Dr's and nursing staff at Mt. Gambier Hospital and Flinders Medical Centre.
A special thank you to everyone for flowers, cards, phone calls and messages after Malc's passing.
Your kindness and caring are so much appreciated.
Malcolm is reunited with Stu.
We will miss Malcolm very much.
Love from Beryl, Leonie, Bronwyn, Morgan, Jo and their families.



Trades & Services

Deadline

Placing your classified advert is so easy...

Phone: 1300 666 808

Email: sales@networkclassifieds.com.au
(include your name, address and phone number)

We accept payment by:

VISA/MASTERCARD/EFTPOS/BANK TRANSFER
(1.5% credit card processing fee applies. Cheques and money orders can be posted.)



Deadline for all classifications is 4.30pm Wednesday.



Air Conditioning

Specialising in:
Commercial refrigeration
Domestic & Commercial
Air Conditioning and Electrical
25 YEARS EXPERIENCE IN THE INDUSTRY

Mobile: 0408 873 820

ABN 96205089485 BLD 289535 - AU 38343

Asbestos Removal

LICENSED IN SA AND VIC FOR THE REMOVAL OF FRIABLE AND NON-FRIABLE ASBESTOS
sampling | site clean up
registers | inspections
demolition | reinstatement
soil remediation

08 8733 1454
admin@southeastasbestos.com.au

"For the right Advice, Information and Price"

Computers

SPEND LESS TO PRINT!

**INK • TONER • PRINTERS
PAPER • PRINTER SERVICING**

31 Crouch Street South, Mount Gambier
Ph. 08 8723 6044
www.cartridgeworld.com.au

Tree Lopping/Surgery

Free Quotes
Unrestricted Insurance
Fully Trained Arborist And Tree Felling

Tree & Stump Removal Specialists
PH: 0408 258 208

Approved Government Contractors

The longer you advertise the cheaper your ad!

Call 1300 666 808

Network Classifieds

General Notices

Public Notices and Event

Environment Protection Authority

The EPA has received notification of actual or potential groundwater contamination under section 83A of the Environment Protection Act 1993 at the following location:

Notification No: 60966-03
Address: 40 Margaret Street, MOUNT GAMBIER
Potentially Contaminating Activity: Listed Substances (storage); Service stations

A copy of the above application can be obtained from the EPA upon request to the Public Register administrator at epa.publicregister@sa.gov.au Please note that a prescribed fee may apply for accessing public register information. Please quote the EPA notification number when making your request.

For more information contact:
Environment Protection Authority
Ph (08) 82042004 or
Freecall for non metro: 1800 623 445
Email: epainfo@epa.sa.gov.au
www.epa.sa.gov.au

ABC FM Radio Reception in South East SA, Mount Gambier

ABC Radio services will be impacted by planned works at the Mt. Burr transmission facility from Tuesday 18th January through to Friday 28th January 2022.

During this period listeners may experience reduced signal strength and/or poor reception. The radio services affected are ABC Classic (104.1FM), ABC NEWS Radio (105.7FM), Radio National (103.3FM) and triple j (102.5FM). Inclement weather, including heavy rain and/or high winds could affect progress of works delaying the end date.

We apologise for any inconvenience these works may cause.

For further assistance or information about ABC services please visit abc.net.au/reception or contact ABC Audience Support on **139 994**.

CLASSIFIEDS EARLY DEADLINES

Australia Day 26th January

Classified deadlines for Friday 28th January issue of the **The Border Watch** as follows:

TUESDAY 25th JANUARY at 2.30pm

Professional Services

Dentist

DENTURES DIRECT

Visiting Mt Gambier since 2003.
Govt. forms accepted.
Call for appt.
1800 718 450

Find it in the Professional Services section of Network Classifieds.

1300 666 808

General Classifieds

Adult Services

Coco

Passionate, GFE, Friendly, no rush call anytime
0410 422 591

Lucy

Good sensual massage Body rub GFE Friendly Discreet Call any time
PH: 0415 122 824

Find it in the General Classifieds section of Network Classifieds.

General Classifieds

Adult Services

TANIA LEE

Attractive, hot lady Size 8-10 7 days a week Visit me. Visit you.
0481 770 491

PAGE POULTRY

Pullets P.O.L. Isa Browns, delivered to Mount Gambier, P.I.C. 3GMYH046. Ph. M Page
03 5576 5428

Personal

NICE GUY 62 yrs, financially secure, no kids. Seeks loving and caring lady. Phone 0409 677 279

SINGLE MALE 40 YO. Good education, job, house. Looking for long-term partner, who is smart, kind and caring. One child OK. Phone 0427 086 978. Will give you my email.

Employment

Positions Vacant

Working for SA Dental is great, you don't have to leave and go elsewhere to gain experience. You can continually build on your knowledge and skills and keep on learning. At SA Health, how my career develops is up to me. With diverse career pathways and lots of opportunities to shine, there's no limit to what I can achieve.

Trainee Dental Assistant 2022

SA Dental
Various Regional Locations
Job Ref: 782995

www.sahealth.sa.gov.au/careers

i can
...enjoy a rewarding, long-term career path with SA Dental

Government of South Australia
SA Health

Positions Vacant

FULL TIME DRIVER ROLES

Local Delivery Drivers required to service the Limestone Coast. 1 Utility Driver, Locally for Mt Gambier. 1 HR driver servicing the Limestone Coast Region.

Good opportunity for advancement within South West Freight.

South West Freight is a values based family transport and logistics provider dedicated to developing strong partnerships to satisfy our customer needs

Must be able to show driving history and experience via resume and referee

Contact Darren Earl on 08 8723 8500 | email djearl@swfreight.com.au

South West Freight 'Rewarding Partnerships Putting People First'

Employment

Positions Vacant

Family owned and operated business

POSITIONS AVAILABLE

Full Time driving position available for refrigerated van and tautliner work to Adelaide and Melbourne

Part Time position for interstate driver running to Adelaide and Melbourne

Applicants must have HC/MC Licence

Contact David 0418 849 781

Regional Branch Support Officer - Mount Gambier / South East

Meals on Wheels is South Australia's largest community-based volunteer organisation and is responsible for 84 branches, 7000 volunteers and 60 staff delivering 4000 daily meals and supporting 11,000 people annually. Working in the Mount Gambier / South East region, the Regional Branch Support Officer provides operational support to branch committee volunteers, as well as the provision of direct technical skills and knowledge in the areas of meal production and customer service delivery to all volunteers.

Key Duties & Responsibilities

- Assisting branches to provide quality, well presented meals by provision of support, training and supervision of volunteers in meal production and kitchen processes.
- Liaising with branch volunteers regarding orders, complaints, delivery issues, dietary and other queries when necessary.
- Monitor compliance and support maintenance of food safety programs, including adherence to procedures and documentation.
- Implementation of continuous improvement systems covering quality control and risk management.
- Provide input in the creation of menus and daily production plans and ordering.
- Support and facilitate regional networking events, including workshops, training sessions, regional conferences.
- Assist branches with recruitment and training of local volunteers in relation to branch activities.

Skills, Knowledge and Experience

Essential:

- Strong customer service focus and commitment to quality customer service.
- Ability to maintain strong team relationships with volunteers, customers, staff and other stakeholders.
- Possess high-level interpersonal and negotiation skills.
- Excellent communication skills (professional, respectful and tactful) in dealing with staff and the public, other agencies, customers, volunteers, colleagues.
- Proficient in Microsoft office programs and working with databases.
- Demonstrate excellent supervisory skills and the ability to coach and develop people.
- Ability to make independent decisions, having regard to policy guidelines, organisational practice and resource restraints.
- Coordination, organisation, time management and logistic skills.
- Understanding of cost control.

Desirable:

- Qualification in Commercial Cookery.
- Cert IV Community Services, Aged Care, Disability or equivalent experience.
- Cert IV Training and Assessment.

This is a part time position of 25 hours a week. Some intrastate travel will be required.
For all enquiries please call **1800 854 453** and ask to speak to Rosslyn Andrews or Kevin Cunningham.

Advertise with us and get better results

CALL: 1300 666 808

The Border Watch DIGITAL

**WE ARE ALL ABOUT
OUR COMMUNITIES**
borderwatch.com.au/subscribe

Online
Subscribe to the version of
**Border Watch
Digital Edition**

VISIT
borderwatch.com.au/subscribe

Employment

Positions Vacant

Nick McBride MP
MacKillop Electorate Office

Clerical Processing Traineeship

Interested in gaining clerical experience and qualifications whilst working in a dynamic and professional office environment? The MacKillop Electorate Office may have the position for you.

We are seeking a motivated and energetic individual to undertake a full time Clerical Processing Traineeship. The 12 month position involves on the job training at our Naracoorte office and the completion of Certificate III in Business.

The Trainee will work with our small professional team and undertake general administrative duties including greeting members of the public, word processing, filing, photocopying and answering the phone.

Important information on how to apply and special conditions associated with this position can be found at www.iworkfor.sa.gov.au - position 469842.

Applications close at 5pm, 28th January 2022 and must be sent to Electorate Services: ElectorateServicesTraineeApplications@sa.gov.au or by post to GPO Box 1045, Adelaide SA 5000.

For more information contact Tina Dimas, HR Account Manager on (08) 8226 3529 or email ElectorateServicesTraineeApplications@sa.gov.au

12531575-JW03-22

Find it in the
Employment
section of Network Classifieds.

Positions Vacant

We have a position available for a fitter/boilermaker to join our team in Mount Gambier on a full-time basis with above award wages.

The position involves conducting mechanical maintenance, fault finding, manufacture and install of various items. This role carries out a large variety of work.

Duties include but are not limited to:

- Carry out preventative maintenance
- Carry out unplanned, breakdown maintenance
- Fault Finding
- Manufacturing, fabrication, welding, installing
- Reading from drawings

Required Skills & Qualifications

- Australian trade qualification
- High Risk licence
- White Card
- Ability to read drawings
- Work across a variety of industries and sites
- Effective Communication skills
- Ability to think for self and be self-motivated
- Team player with the ability to work well under pressure
- A good understanding of WHS & safe work practices and the ability to follow and comply with these.

Desired Skills:

- Driver's licence
- Confined space
- Dogging/Rigging
- Working at heights
- Forklift

A package in line with qualifications and experience will be negotiated to attract the best applicant. Applicants must be able to pass a medical examination and drug & alcohol test.

Applications close when the position has been filled.
Applications to sales@simseng.net
Questions to Jason Sims 0418 815 344

12531513-NG03-22

*Advertise with us and
get better results*

CALL: 1300 666 808

Positions Vacant

Employment Opportunities

Wattle Range Council currently has a number of exciting employment opportunities available across the organisation. We are seeking suitably qualified applicants to join our team in the following positions:

- Manager - Community Development
- Senior Asset Management Officer
- Contract Administration Officer

Applications close on 7 February 2022.

Specific details in relation to each position, including how to apply, are available on Council's recruitment portal at <https://wrc.jobs.subscribe-hr.com>

Enquiries can be made with Council's Human Resources and Risk Manager on 08 8733 0900 or at hr@wattlerange.sa.gov.au

12531675-S603-22

Find it in the
General Classifieds
section of Network Classifieds.

Professional

DISCRIMINATION IN ADVERTISING IS UNLAWFUL

The South Australian Equal Opportunity Act 1984 makes it unlawful for an advertiser to show any intention to discriminate on the basis of sex, pregnancy, race, age, marital status, political or religious belief or physical features, disability, lawful sexual activity/sexual orientation, HIV/AIDS status or on the basis of being associated with a person with one of the above characteristics, unless covered by an exception under the Act. As Network Classifieds could be legally liable if an unlawful advertisement is printed, Network Classifieds will not accept advertisements that appear to break the law. For more information about discrimination in advertising, contact your legal advisers or the Equal Opportunity Commission.

12465358-SN43-20

Motoring

Farm Vehicles/Machinery

YOUR LOCAL DEALERSHIP

AG MACHINERY SALES, SERVICE, PARTS, REPAIR
Check our website for current stock
www.dowfarm.com.au

2 RALSTON ROAD, MOUNT GAMBIER 8728 0626

12531575-S610-21

Wrecking

Locals Looking After Locals

Farm machinery • Roofing iron • Copper • Cars • Batteries
Radiators • Brass • Aluminium • Lead • Pipes • White goods
Electric motors • Fencing wire • Farming clean ups

Skip bins available • Free car bodies pick up

Serving the entire South East including Mount Gambier daily

MILLICENT SCRAP METAL RECYCLERS
Call our friendly staff today!

8733 4845 • 0418 808 058 • scrapmetal@internode.on.net
Lot 18 Aberle St, Millicent SA 5290 12465265-LB45-20

**Buy & Sell in our
Motoring**
section of Network Classifieds.

**Network
Classifieds**
1300 666 808

Historic bikes showcased

IT was all about history, motorbikes, racing and a passion for the three combined at Mount Gambier's McNamara Park motorcycle racetrack earlier this month for the South Australian Historic Road Race Championships.

Mac Park, as it is affectionately known, looked a picture for the event and the track and Mount Gambier Motor Cycle Club, which owns and operates the track, gained plenty of praise from competitors who came from four states to compete.

- 1: Beautifully presented, this 1940 ex-World War Two Harley Davidson turned heads and won the 'Hand-shifter' feature race at Mac Park over the weekend, ridden by David Hoy of Melbourne.
- 2: From Melbourne, David Hoy and his son Parker are pictured with their 1940 750cc Harley Davidson WL with hand-shift gears. Used in World War Two, the bike went on to race in the United States including at Daytona prior to coming to Australia where it has been in Mr Hoy's ownership for about five years.
- 3: Ted Maddaford, of Melbourne, competed with his 350cc 1959 AJS 7R.
- 4: One of the latest bikes on the track was this 1989 Honda RC30 pictured with its rider and owner Phil and Chez Bevan who came from Ballina in New South Wales as first time competitors at McNamara Park.
- 5: One of the oldest competitors at Mac Park was Trevor Henderson, of Christie Downs, who will turn 79 this month. He is with his 1962 Spanish Bultaco which he has been riding since 1966. The bike broke down on the weekend but Mr Henderson continued to race on his other bike, a 1957 350cc BSA.
- 6: One of the oldest bikes on the track was this 1926 Indian Altoona pictured here with its owner and rider 59 year old Stan Mucha from Melbourne.



1



2



3



4



5



6



TEAM EFFORT: Coach Phil Lowe, Haydn Lowe, Hayley Pearson, Keira Flowers, Nicholas and Thomas Bignell, Aleisha and Mikayla Pearson and Darcy and Maggie Hodges.



DECORATED SWIMMERS: Mikayla and Aleisha Pearson, Keira Flowers, Thomas Bignell, Hayley Pearson, Haydn Lowe and Nicholas Bignell with their medals after a long competition.

Blue Lake swimmers' haul

A TEAM of nine Blue Lake Y Swim Club swimmers competed at the 2022 SA Country Championships in Renmark over four days.

The team collected a total of 30 medals, including three overall medals.

There were many impressive personal best times and multiple swims in finals over the course of the meet.

Haydn Lowe, Mikayla Pearson and Darcy Hodges, who competed at her first Countries, had multiple swims in finals.

Maggie Hodges competed in Superfish, her first meet ever and was the third fastest girl in 50m Backstroke, Breaststroke and Freestyle in the eight and under age group.

Thomas Bignell managed to take 45.81 seconds off his personal best in the 1500m freestyle event, Haydn Lowe took off 18.03 seconds his personal best in the 200m Freestyle, Darcy Hodges took 14.92 seconds off

her personal best in 100m Freestyle, Mikayla Pearson took 10.65 seconds off her personal best in 100m Butterfly and Flowers took 10.57 seconds off her personal best in the 200m Individual Medley.

For those who are interested in attending, there will be free Come and Try sessions on Monday nights during the school term.

RESULTS:

Thomas Bignell:

GOLD:

- 50m Overall Breaststroke

SILVER:

- 100m Overall Breaststroke

- 16-17yo 50m Breaststroke

- 50m Backstroke

- 100m Breaststroke

- 17 and Over 200m Individual Medley,

- 16 and Over 400m Individual Medley,

- Open 200m Breaststroke

BRONZE:

- 17 and Over 200m Freestyle

- 16 and Over 400m Freestyle

Hayley Pearson:

GOLD:

- 18 and over 50m Butterfly

SILVER:

- 18 and Over 100m Butterfly

- 50m freestyle

BRONZE:

- 50m Overall Butterfly

- 18 and Over 200m Individual Medley

Aleisha Pearson:

BRONZE:

- 14-15yo 100m Backstroke

- 15yo 50m Backstroke

Keira Flowers:

BRONZE:

- 15yo 50m Breaststroke

Regional Relays:

GOLD:

- Female 18 and Under 200 Freestyle relay - Hayley and Aleisha Pearson, Keira Flowers and regional stand Hinako Holman.

SILVER:

- Female 200 Medley relay- Hayley and Aleisha Pearson, Keira Flowers and regional stand Hinako Holman.

BRONZE:

- Male 18 and Under 200 Freestyle relay

- Male 18 and Under Medley - Thomas and Nicholas Bignell and regional stand ins Harry Schwarz and Elijah Stratford.

- Male 14 and Under 200 Medley - Haydn Lowe with regional stand ins Vaughn Stratford, Charles Moore, Vincent Moore.

SPORTS QUIZ

1. The banana slug is the sporting mascot of which US college?
2. A-League Men's club Macarthur FC is known by what nickname?
3. What year did Molly Taylor become the first woman to win the Australian Rally Championship?
4. Australian cricketer Scott Boland plays for which Big Bash League team?

5. Who was the first ever high school player to be drafted with the first overall pick of the NBA draft?
6. Which Australian tennis professional announced she will play her final singles match at the 2022 Australian Open?
7. Which former South African captain recently announced his retirement from Test cricket?
8. Which former Australian cricketer was born in Launceston on December 29, 1960?
9. Which former NFL coach and sportscaster coached the Oakland Raiders to a Super Bowl win in 1977?

10. Which Formula One driver won the last Australian Grand Prix to be held in Adelaide, in 1995?
11. At which Olympic Games did China win their first medal of any kind?
12. How many Australian Open men's singles titles has Novak Djokovic won?

13. Which Hobart Hurricanes batsman incredibly scored 110 not out and 127 in consecutive BBL games in late December?
14. Mohammed Ben Sulayem is the new president of which global motorsport governing body?
15. In which year did new Carlton coach Michael Voss last have the top job at an AFL club?
16. True or false: Kiwi spinner Ajaz Patel took 14 wickets in a recent Test match against India, then was left out of New Zealand's squad for the next Test series?
17. Matches between the Spanish soccer teams Barcelona FC and Real Madrid FC are known by what name?
18. Australian female tennis player Ajla Tomljanovic was born in which country?
19. How many F1 races are scheduled for the 2022 season, which will see a major overhaul of the technical regulations?



20. Which Australian tennis player defeated Petra Kvitova at the Adelaide International?
21. NBA rookie Josh Giddey's father Warrick played for which NBL team?
22. Alicia Eva is the captain of which AFLW team?
23. Which nation recently won just its sixth test match away from home by defeating New Zealand?
24. In what country would you find the Sha Tin racecourse?
25. In what country is the 2022 edition of the Dakar Rally taking place?

26. In what state are the Super Netball team known as the Firebirds located?
27. The annual Sydney cricket test match is known by what colour?
28. Cam Murray was recently announced as the captain of which NRL team?
29. The Johnny Mullagh Medal was awarded to which cricketer for his best-on-ground performance in the Boxing Day Test?
30. What NRL team has the longest active premiership drought?



Petra Kvitova

1. University of California, Santa Cruz 2. The Bulls 3. 2016 4. Hobart Hurricanes 5. Kwame Brown 6. Sam Stosur 7. Quinton de Kock 8. David Boon 9. John Madden 10. Damon Hill 11. Los Angeles 1984 12. Nine 13. Ben McDermott 14. FIA (Fédération Internationale de l'Automobile) 15. 2013 at the Brisbane Lions 16. True 17. El Clasico 18. Croatia 19. 23 20. Priscilla Hon 21. Melbourne Tigers 22. GWS Giants 23. Bangladesh 24. Hong Kong 25. Saudi Arabia 26. Queensland 27. Pink Test 28. South Sydney Rabbitohs 29. Scott Boland 30. Parramatta Eels

The Border Watch encourages readers to submit photographs from events not covered by a Border Watch photographer. Send photos and captions with the name of the event to editorial@tbwtoday.com.au

CRICKET AND BASKETBALL AROUND MOUNT GAMBIER LAST WEEKEND



- 1: David Carrail from North Gambier swings for the boundary.
- 2: Stephen Just from Tarpeena bowling.
- 3: David Carrail of North Gambier does not hold back when swinging his cricket bat.
- 4: Luke Richards from North Gambier and wicket keeper Nathan Humphries for Tarpeena.
- 5: Sophie Miles looking for the next move at the Icehouse.
- 6: Kyle Tipene is pressured by Warrnambool's Jarra Blackney-Noter.
- 7: Kyle Tipene lining up his options.
- 8: Sophie Miles dodges Molly McKinnon at the Mount Gambier basketball stadium.
- 9: Sam Stafford goes for the lay-up.
- 10: Sam Stafford airborne for another basket.
- 11: Mikaela Horrigan showing confidence with her ball possession.
- 12: Braiden Ousey looking to score again for his team.
- 13: Tom Daly showcasing his quick feet and even quicker ball skills.

Pictures: FRANK MONGER





WOMEN'S TRIPLES WINNERS: Heather Richards, Judy Grosvenor and Jan Dowdell



WOMEN'S TRIPLES RUNNERS-UP: Elaine Pruis, Lyn Vanderley and Sharon Perryman.

Triple champs at Bay

PORT MacDonnell Bowling Club held its men's and women's Championship Triples in fine but cool conditions last Saturday.

There were seven teams nominated for the men's competition which was sponsored by All Digital Hearing.

Skipper Kelvin Butler with Paul Weir and John Naismith defeated skipper Bruce Bain with Barrie Schmidt and Daryl Sims 16 to 8.

They then played skipper Danny Gaut with Justin Brown and Joe Pruis to win through to the grand final 25 to 6.

Skipper Donald Forbes with Kevin Osman and Jimmy Williams defeated skipper Terry Seiler with Michael Glynn and Chris Neglin 16 to 14.

They then played skipper Tim Wrightson with Keith Dowdell and Wayne Dowdell in the next round and won 11 to 9.

In the final between the teams of Butler and Forbes, there were only two shots on the last end to decide the winners.

Kelvin, Weir and Naismith finished as the winners against Forbes, Osman and Williams 17 to 15.

With Butler's team being one up going into the last end, Williams put his first bowl only inches from the kitty and Naismith finished just inches shorter.

Weir put a bowl within a foot of the kitty.

Unfortunately for Forbes his bowl pushed Naismith just inches through and closer for the shot, meaning Butler's team won the Championship.

There were four teams nominated for the women's competition which was sponsored



MEN'S TRIPLES WINNERS: Kelvin Butler, Paul Weir and John Naismith.

by Dollar Curtains and Blinds and Kay Feast.

Skipper Heather Richards with Judy Grosvenor and Jan Dowdell defeated skipper Robyn Burley with Marilyn Sutton and Lorraine Mackereth 13 to 12.

Skipper Elaine Pruis, Lyn Vanderley and Sharon Perryman defeated Jennie Tilley, Carol

Schmidt and Nell Lucas 19 to 10.

The final came down to a game between the teams of Heather Richards and Elaine Pruis.

Richards' side had a fast start but Pruis' side slowly pegged them back.

In the end it was Richards' team who managed to secure the win 24 to 16.



MEN'S TRIPLES WINNERS: Harold Manton, Dean Burgoyne and Rob Lawrie.

Robe holds social bowls

SOCIAL bowls on Dec 30 were sponsored by the Robe Caledonian Inn.

Two games of 12 ends were played with 1x2 game winners on 56 points, Stephen Kennett and Garry Fox who won the Cally vouchers.

January 6 social bowls was sponsored by West Beach Burritos.

Three bowl pairs were played and again only 1x2 game winner.

Deane Nankivell and Paul Truelove won the vouchers with 53 points.

The Men's and Women's triple championships were played Saturday with some teams having to withdraw due to Covid-19.

Maria Cooper, Tracey Gray and Barb Brown had a bye the first round and a forfeit the second to go straight into the final.

Kerrie Boyd, Ann Moore and Valma Jennings had a forfeit in the first round and then played Lorraine Denning, Nola Peel and Jo Sykes with a strong win.

In the final they played Cooper, Gray and Brown.

Jennings' team had a great start, with Brown's team not getting off four shots for quite a few ends, then made a comeback too late, losing 20-15 to Boyd, Moore and Jennings.

In the first round of the Men's triples, Robin Ling, Ali Douglas and Errol Jennings defeated Rob Hooper, Paul Truelove and Dean Woodward.

Josh Waddell, Gordon Brown and Ken Smith defeated Vic Dawson, Peter DeLaine and Jim Gray.

The second round saw Rob Lawrie, Dean Burgoyne and Harold Manton defeat Errol Jennings' team while Peter Gregory, Pat Lynch and Peter Roachock defeated Ken Smith's team.

Roachock's team got off to a great start in the final with 12-5 after 9 ends, with Manton's team fighting back to be 15 all after 15 ends.

Manton's team won the 16th end and Roachocks with the 17th and 18th, making it a tie on the 18th and final end, causing an extra end to be played.

Roachocks team had one shot up with Harold Manton to play the last bowl.

He played a drive, removed the shot bowl and his team won the Men's Triples Championship by 2 shots.



WOMEN'S TRIPLES WINNERS: Kerrie Boyd, Ann Moore and Valma Jennings

Championship fours at Penola

ON January 2, the Men's Championship Fours were played.

This year the title went to Peter Thompson, Ian Hetherington, Peter Starick and Don Messenger while the runners-up were Justin Robbie, Marcus Devereux, Roger Gibbs and Brian Devereux.

On Saturday the Men's Championship Singles were played, with 14 bowlers in the competition.

There were some close games leading up to the final, but Rick Mitchell managed to take the title from Ken Batt.

On Saturday January 15 the Men's Triples will take place.



MEN'S FOURS WINNERS: Peter Thompson, Ian Hetherington, Peter Starick and Don Messenger.



MEN'S FOURS RUNNERS-UP: Justin Robbie, Marcus Devereux, Roger Gibbs and Brian Devereux.



MEN'S SINGLES: Runner-up Ken Batt and winner Rick Mitchell. Pictures: SUPPLIED

Rookie trainer lands a win

DAVID LEWIS

on the lure
GREYHOUND RACING

IT was only 12 months ago that Branhholme owner-trainer Laughlan McLean was at Tara Raceway with his first greyhound – Granny Said Go.

While she ran a few placings, he soon opted to move her on to another kennel in order to spend more time with a black dog pup by Aston Dee Bee that he had purchased from NSW.

The pup, whelped in May 2020 and now racing as Diego, made his debut over 305 metres at the Mount Gambier track last Sunday.

In a dashing display, he soon rounded up the Progryhoundtips.com Maiden Stake field, before racing away for a 5¼ lengths win in 18.12 seconds.

For McLean this was his first win, the 36-year-old attributing much of the success to his mentor – well known greyhound man Phil Lenehan of Toolong.

“It was purely by chance that one night, prior to becoming actively involved, I bumped into Phil at the Warrnambool dogs.

“He’s been a tremendous help ever since,” said McLean.

“When I told him I was looking for a pup he suggested I give serious consideration to Aston Dee Bee as a sire.

“Later, I purchased Diego as a pup through an advertisement posted on Greyhound Data.

“Since then it’s been a real hands-on exercise” he said.

He came down by road from Sydney and I picked him up at Geelong. Then I reared and broke-in Diego myself prior to taking on the training.”

Diego’s dam is eight-race NSW winner It’s A Shame, a daughter of Collision x Ritza Rita, and a litter sister to Rita’s Boy who won 24 races and \$140,000 in stake money.

And McLean will soon be making another trip to Geelong, to pick up a pup from It’s A Shame’s second litter, this time by Ritza Lenny.

The Tara Raceway Bartholomew Pick 6 \$500 jackpot was shared last Sunday when Kevin Jones and Steve Patzel – both regular contestants – successfully picked the winners of the six nominated races.

The Pick 6 was last won in April 2019 when Patzel’s brother, Kevin, selected School Report, Black Spring, Wanchai Express, China Catch ‘Em, Ben Nevis and Lektra Brandy.

Sponsored by Steve and Lee Bartholomew,

who add \$10 to the pool each week, the Pick 6 is a long-running free competition that requires on-course patrons to select the winners of races three through to eight.

Three short-priced winners in the form of Charley Davidson (\$1.45), Departure Gate (\$1.75) and Mini Banjo (\$2.00) would have seen a few players still in the mix at the half-way mark.

But by the time Lektra Moon (\$4.80) and Attuned (\$2.15) had won the next two, only Jones and Patzel were left.

All that was needed now was for Shady Past, a \$4.50 chance in a tough race, to do the right thing.

After a stirring battle in the home straight, finally the Pick 6 had once again been won.

In the Rock’s Tavern Stake (305 metres) Charley Davidson continued his recent stranglehold on Masters events at Tara Raceway last Sunday when winning his third consecutive race for greyhounds 3¼ years and over.

Having his 100th start, the son of Barcia Bale x Oriental Jewel brought up his 19th win, much to the delight of three of his Horsham-based owners – Matt, Shannon and Dyllan – members of the Matt Moose Bazza Shannon Dyllan Syndicate and on track for the race.

Charley Davidson has been in the syndicate’s ownership since June 2020 when Horsham trainer Bill Hartigan took over the black dog.

In September last year he was transferred to Tracie Price’s Compton kennels.

And another former Horsham greyhound in Minnie Banjo – now also trained by Price – brought up her fifth consecutive win when defeating Aston Dijon by eight lengths in the Hyland Fox Mixed Stake (400 m).

Laharum-based Garry Harding, part-owner and former trainer of the daughter of Banjo Boy x Navada Flame, watched on with considerable interest as Minnie Banjo carved out a winning time of 22.62 seconds – only a length outside Almighty Stripe’s track record.

With Attuned and Right Way also winning on Sunday, it was the second consecutive week that Price has trained four winners.

Another greyhound to run near-record time at the meeting was Departure Gate, trained at Moorak by Jason Newman who has also started the year off well with doubles at both Sunday meetings.

Departure Gate’s win over Starlight Dusty in the Commercial Hotel Mixed Stake (600 m) in 34.89 seconds was only 1½ lengths outside Pirate’s Curse’s track record of 34.79 seconds.



WINNING STREAK: Brynn (left), Patrick, Jodi and Rileigh, who enjoyed their day at the dogs, caught up with Right Way, Tracie Price’s fourth winner of the day.

GREYHOUNDS TARA RACEWAY - MOUNT GAMBIER

Official box draw for Mount Gambier (TAB) greyhound meeting to be held on Sunday, January 16, 2022

| Race 1 | 12.02pm | Race 4 | 12.56pm | Race 7 | 1.56pm | Race 10 | 2.57pm |
|--|--|---|--|--|--|--|---|
| TRACKSIDE MEATS MAIDEN STAKE 305m, \$880-250-125-0 | 1- ACT OF GRACE Dave Peckham NBT 2- 3554 TROUBLESOME FURY Tony Hinrichsen 18.60 3- Vacant 4- FIRE THE PAGE Joshua McDonald NBT 5- 3 SINATRA BAY Gerald Mckenna 19.37 6- Vacant 7- 4 MAZZARELLA BAY Gerald Mckenna 18.56 8- PURPLE HAZE Joshua McDonald NBT 9- STORM SHELTER Steven Colpoys NBT 10- 7X42 GLASGOW LASS Tracie Price 18.52 Selections: Act Of Grace, Fire The Page, Purple Haze | GORDON REFRIGERATION STAKE PR1 400m, \$940-290-135-0 | 1- X212 LUCA MATAYO William Wilson 23.64 2- 6353 MEMPHIS FURY Tony Hinrichsen 23.75 3- Vacant 4- 3163 EXPRESS SPEED Tony Rasmussen 23.49 5- 6555 THIEVING FURY Tony Hinrichsen 24.03 6- Vacant 7- 5456 CADILLAC BOY Captain Abbott 23.32 8- 8877 PRESIDENT PEGGY Peter Crawley NBT Selections: Express Speed, Luca Matayo, Cadillac Boy | BARTHOLOMEW PICK 6 STAKE PR1 512m, \$1075-310-155-0 | 1- 5231 IDEAS Dean Fennell NBT 2- 5332 ATTUNED Dean Fennell 30.26 3- 7823 MILLIE MILLIONS Peter Crawley 30.52 4- 3246 BLAKE’S CROSSING Dean Fennell 30.14 5- 1 DIEGO Laughlan Mclean NBT 6- 1763 HOME YOUR SKILLS Cole Brett NBT 7- 6522 TAPERING OFF Raymond Mahony 29.90 8- 8753 KING CUJO Peter Crawley 30.71 9- 3534 SAINT ELLIE Anthony Harding 30.41 Selections: Tapering Off, Ideas, Millie Millions | METAL WORX STAKE PR1 400m, \$940-270-135-0 | 1- 2234 SHIMMY SHARNA Richard Clayfield 23.26 2- 3434 MAJOR TOM FURY Tony Hinrichsen 23.58 3- Vacant 4- 4887 GOLD ROCKS Kerry Hawker 23.22 5- 8583 WHITE CADILLAC Captain Abbott 23.67 6- Vacant 7- 4132 ASTON RUSTON Dave Peckham 23.52 8- 2242 WORMS ARE BITING Scott Blacksell 23.35 Selections: Shimmy Sharna, Worms Are Biting, Aston Ruston |
| PRODUCE STORE JUVENILE STAKE 305m, \$940-270-135-0 | 1- 4225 SWEET SILENCE Lisa Rasmussen NBT 2- 1185 EDUCATE Dave Peckham NBT 3- Vacant 4- 1377 TRADEMARK BOURNE Dave Peckham NBT 5- 4622 SOL FURY Tony Hinrichsen NBT 6- Vacant 7- X611 CORRELATE Dave Peckham 18.10 8- 15X FEND THEM OFF Raymond Mahony 17.68 Selections: Educate, Sweet Silence, Fend Them Off | SIMS FAMILY MEMORIAL 512m, \$1400-400-200-0 | 1- ZOE’S WAY Tracie Price NBT 2- 4362 HAPPY FRANKLIN Dave Peckham NBT 3- 35 STRIKE EAGLE Jason Newman NBT 4- SUPER COBRA Jason Newman NBT 5- Vacant 6- 6723 BOLT FOR BIERS Peter Crawley NBT 7- 4253 COMPTON FABIO Tracie Price NBT 8- 3332 MARIE’S ANGEL Thomas Sinnott NBT Selections: Super Cobra, Strike Eagle, Marie’s Angel | EXCHANGE PRINTERS MIXED STAKE 512m, \$1230-350-175-0 | 1- 6541 ATTUNED Tracie Price 30.08 2- 5614 RHONDA LILY Tracie Price 29.59 3- 1255 COMPTON RUBY Tracie Price 30.11 4- 1151 SHADY PAST Robert Halliday 29.65 5- 5422 COMPTON BRETT Noel Perry 29.75 6- 3748 NERO VALENTINO Captain Abbott 29.87 7- 3231 RIGHT WAY Tracie Price 29.96 8- 8353 IRWIN BALE Campbell Rawiller NBT 9- 6264 LOCAL BREW Robert Halliday 30.08 Selections: Rhonda Lily, Shady Past, Compton Brett | WILLIAMS CRANE HIRE STAKE PR1 400m, \$995-290-145-0 | 1- 2644 SIMBA Tracie Price 23.09 2- 6513 UPRISE Tony Hinrichsen 23.28 3- Vacant 4- 4632 REOFFENDER Dean Fennell 23.22 5- 8737 ONE TONNE Kerry Hawker 23.23 6- Vacant 7- 8576 CRYPTIC SIGNAL Peter Crawley 23.24 8- 3625 THIS TIME BRO Robert Halliday 23.20 9- 7554 SIMEON STAR William Wilson 23.42 Selections: One Tonne, Uprise, Reoffender |
| WINNING POST SUPPLIES MAIDEN 400m, \$880-250-125-0 | 1- MASTER SPENCER Joshua McDonald NBT 2- 6836 COMBINED SIX Tony Rasmussen 24.05 3- Vacant 4- 5645 PENSHURST LASS Anthony Harding 24.93 5- Vacant 6- 3245 NORTHERN ERA Neville Lenehan NBT 7- Vacant 8- PHOTON BLUE Cole Brett NBT Selections: Northern Era, Master Spencer, Combined Six | SWALLOW DRIVE MEATS (N/P) STAKE 305m, \$995-290-145-0 | 1- 2566 CAWBOURNE CROSS Lisa Rasmussen 17.91 2- 1441 SILENT JACKO Dave Peckham 17.86 3- 3111 CHARLEY DAVIDSON Tracie Price 17.52 4- 555X GENERAL MAX Dean Fennell 17.91 5- Vacant 6- 3342 ROTATE Robert Halliday 17.64 7- 3323 PICOGRAM Nicole Stanley 17.78 8- 4425 ROUGH PEARL Lee Bartholomew NBT Selections: Charley Davidson, Rough Pearl, Rotate | COMMERCIAL HOTEL STAKE PR1 400m, \$940-270-135-0 | 1- 8274 MADLENKA Nicholas Sheehan NBT 2- 6635 MARCO FURY Tony Hinrichsen 24.06 3- Vacant 4- 1315 OUR BRO PADDY Kerry Hawker 23.31 5- 2686 SANTINO GOLD William Wilson 23.48 6- Vacant 7- 3616 CADILLAC MISS Captain Abbott 23.31 8- 6455 LET’S GO FURY Tony Hinrichsen 23.84 Selections: Our Bro Paddy, Madlenka, Cadillac Miss | TODD’S PHOTOGRAPHICS STAKE PR1 400m, \$995-290-145-0 | 1- 5476 CADILLAC PRINCE Kerry Hawker 23.18 2- 1351 FILTHY PHANTOM Tony Hinrichsen 23.05 3- Vacant 4- 1787 GLENVILLE ROSE Richard Clayfield 23.12 5- 3361 FORCEFULLY Campbell Rawiller NBT 6- Vacant 7- 5145 CANYA RAZOR Lisa Rasmussen NBT 8- 3881 VELOCITY ALIBI Dean Fennell 23.18 9- 7554 SIMEON STAR William Wilson 23.42 Selections: Cayna Razor, Filthy Phantom, Cadillac Prince |



ANOTHER CITY WINNER: Mount Gambier trainer Steve Fennell has taken Adelaide harness racing by storm in the past seven months and chalked up another winner there last Saturday night.

Jones' chance of a lifetime

DAVID GILBERT

david.gilbert@tbwtoday.com.au

IT'S a big journey from riding winners at picnic race meetings in country Victoria such as Woolamai, to riding in front of royalty at the Dubai World Cup carnival.

However, that's the remarkable situation that Penola born jockey Caitlin Jones could find herself in as she prepares for six weeks in the Middle East.

Jones has had her highs and lows as a jockey and spent some of her apprenticeship here in the Limestone Coast with trainer Michael O'Leary.

With 274 winners to her credit, Jones is currently based in Adelaide and rides track work at Morphettville for the big stables of Richard and Chantelle Jolly, Will Clarken, Phillip Stokes and Ryan Balfour.

Clarken has been given the green light to take three horses (He's A Balter, Parsifal and Second Slip) to race in Dubai in the next couple of months.

Should the venture be successful, the aim is to then gain an invitation to the world's richest race meeting, the Dubai World Cup meeting on March 26 where \$42 million in stakemoney is on offer.

The three gallopers will be the first Australian entrants to compete in Dubai since 2019, and Clarken has selected Jones to be the stable rider for him in Dubai.

"I will ride at Penola (Thursday) and Murray Bridge (Saturday) before flying out next week," an excited Jones told The Border Watch earlier this week.

"It's a once in a lifetime thing and to be invited to be part of Will Clarken's team going to Dubai is a dream come true and it's going to be an experience to remember."

Jones has ridden overseas previously but only in track work while on a visit to England and Ireland.

SIDELINED INDEFINITELY

Jockey Dean Yendall is very popular with punters but his name will not be seen in form guides for quite some time.

Yendall was all set to win a race at Terang on December 20 when Saintly Robe was well clear with 60 metres to run.

The galloper veered to the left, hitting the running rail and dislodged Yendall who suffered neck injuries and was airlifted to the Alfred hospital in Melbourne.

47 year old Yendall, who has ridden around 2,600 winners including success at Group 1 level on six occasions, is now back home at Horsham. His neck and back are in a brace and he will be out of the saddle for



BOUND FOR DUBAI: After riding at Penola yesterday and Murray Bridge tomorrow, Penola born jockey Caitlin Jones heads to Dubai next week for a riding stint on three gallopers for Adelaide trainer Will Clarken.

an indefinite period.

Meanwhile, the good run for local apprentice Jacob Opperman continued last weekend with a double at the city meeting at Gawler on Saturday.

He had some luck as both were late pick up rides when apprentice Angus Chung was unavailable, and made the most of it by winning aboard Kungka Maru (\$3.70 fav.) and Great Leveller (\$2.90 fav.) in successive races.

A treble seemed almost certain until his mount Tully's Gold was pipped on the post in the final event.

MADE IT FIVE IN A ROW

Following four successive wins on country Victorian tracks, it seemed only a matter of time before local trainer Steve Fennell headed to the city with the talented pacer Steele.

That occurred last Saturday evening when Steele made his South Australian debut at Globe Derby Park in the NR 58-69 pace over 1800 metres.

A smart drive by claiming reinsperson Samantha Pascoe enabled Steele (\$1.85 fav.) to have the run of the race behind the leader Ykikafil, and the only worry was when Ykikafil started to give ground on the home turn.

Pascoe seized the brief opportunity to ease Steele to the outside and the hot favourite quickly put paid to his rivals to win in a breeze by 7.5 metres in quick time (1.56.7).

It has been a huge seven months for Fennell at Globe Derby Park with 10 win-

ners in that period (Van Mara 8; Catch The Shark 1; Steele 1).

BONUS A BIG BOOST

Racing at bordertown last week was on a soft 5 surface initially before a track upgrade to a good 4 following race three.

Being the middle of summer with very little recent rain, the Bordertown club were under strict instructions from Racing SA officialdom prior to the meeting to produce a track with some give in it, and those instructions were heeded to perfectly.

The six mainly Naracoorte based owners of Maracourt in the 1100 metre maiden had a windfall in more ways than one when the Michael O'Leary trained performer put up a big effort to score on debut.

Ridden by Caitlin Jones, Maracourt had good backing (\$7.50-\$5) and came from near last at the 400 metres to win by half a length.

On top of the \$10,625 first prize, the owners also picked up another \$7,600 as Maracourt was qualified for the Racing Rewards SA bonus attached to the race.

Rider Karl Zechner is on the verge of moving to Queensland and took riding honours for the day with a winning double.

Despite a massive betting drift, Dexter You Devil (\$3.80-\$7) proved far too good for his rivals in the feature race, the BM 72 handicap over 1550 metres, beating the well backed Star Jan (\$8.50-\$4.60).

Ridden by his trainer Shayne Cahill, Dexter You Devil lugged the massive impost of 65 kilograms at only his second run

this campaign and is clearly on target to win his third successive Port Lincoln cup in early March.

"He carries weight well and needed a confidence booster following his unplaced run first up," Cahill stated.

Shock Alert stood out as the bet of the day in the 2000 metre BM 58 handicap following recent seconds in the Bordertown cup and in a \$100,000 race in Adelaide, and duly obliged.

A warm \$2.20 favourite, Shock Alert led all the way to give new apprentice Stacey Callow her third career win and first in the Limestone Coast, and it was the first winner for the new training combination of Jimmy and Lisa Dodgson.

"Stacey rated her beautifully out in front and, after a few niggles, he (Shock Alert) is building a good amount of confidence," Jimmy Dodgson said post race.

Punters got a shock when Dabay (\$16-\$21) won the 1200 metre BM 64 handicap, as did his trainer Sharon Hayes.

"It was a bit of a surprise as he has never settled last and run home strongly like that before," the Western Flat mentor stated.

For winning jockey Anna Jordsjo, who replaced Jacob Opperman who could not make the weight, it was her first ride for the Hayes stable and resulted in Dabay's second win from three starts this campaign.

The long established combination of trainer Richard Nicholson and jockey Jeff Maund united to win the final event with Deforce (\$12) who defied his big odds to comfortably lead all the way.

FINNIS PAIR DOMINATE AGAIN

Earlier this year, Australian harness racing authorities altered the racing season from what we have been accustomed to over the years.

Normally, the Australian harness racing season went from October 1 until September 30, but it has been moved to the calendar year (January 1-December 31).

It means that the harness racing season for the Mount Gambier club which commenced on October 13, 2020 was extended until December 31, 2021.

No surprises in regards to the winners of the trainer and driver premierships with Glencoe trainer Barry Finnis (15 wins) a clear winner, ahead of Graeme Howard and David Drury on 10 wins each.

And, it is yet another driver's title to Jayson Finnis (21 wins), well clear of David Drury (12) and Mark Phillips (10).

The next local harness meeting is a week away on Friday night, January 21.

A Day tough to beat

TREVOR JACKSON

trevor.jackson@tbwtoday.com.au

LIKE this year, 2021 unfolded with the Covid-19 pandemic again high on the list of talking points.

Here in the Limestone Coast we were lucky enough to complete the majority of our sporting fixtures, with some minor hiccups along the way.

One such event was the Legend of the Lakes hill climb.

Crowds were limited and many competitors could not cross the border.

However, the event went ahead and capacity fields ensured a weekend not to forget.

As expected, Dan Day again claimed the honours as the fastest driver up the hill for his sixth straight Legends title.

It was an impressive effort for Day, who has dominated the event once controlled by Mount Gambier's Peter Gazzard.

Gazzard held the record of the most consecutive wins until last year, with five on the trot as well, which made the 2021 event even more important for Day.

Speaking to The Border Watch this year Day said apart from a record time up the hill, the next major focus for him was the outright win



STRANGLEHOLD: Dan Day remains the man to beat at the Legend of the Lakes hill climb.

and record for consecutive victories.

While he did not set a new fastest time, he claimed the win and remains the man to beat into the future.

It is an event Day now holds dear and one he intends to continue to run each year, which has become the major focus for his team.

Another special part of the event was his father Sean's return to racing at the iconic event, with a specially prepared Subaru WRX 22B, which looked the part and certainly created

plenty of interest with the limited crowds.

To top off the family affair, grandfather Anthony returned in his Saleen Mustang to complete a great weekend for the Days.

The question now is can anyone beat Day?

It would have been a similar scenario when Gazzard was in his prime but providing Day continues to develop his Subaru and shows his usual control, track limits suggest it will take something special to top the current Legend.

Sizzling start for Morale

UNDER the tutelage of her infamous father Bruce, Jorja Morale has gone ahead in leaps and bounds after taking up the game of golf.

It was not that long ago that Morale started her golf journey with the biggest female handicap allowed and now she is about to break into a handicap of 20.

In the ladies stableford competition at the Blue Lake Golf Club last Saturday, Morale showcased her improvement with a par on the first hole for an opening four points.

While the next five holes were a struggle, she scored on every hole in the stableford competition.

Good things followed with another two pars on the seventh and ninth holes to close out the opening nine with 21 points.

Morale added another couple of pars on the back nine for another 21 points to guarantee the win.

Ronda Edwards slipped up on the second hole where she failed to score but managed to walk away with two birdies on the day.

Despite the wipe-out, Edwards still managed 19 points to set herself up for a tilt at the main prize and a four-point birdie on the 11th hole certainly had her celebrating.

Edwards finished the 14th hole with just a single point, but thanks to her experience she made a comeback with two three-point pars to finish with 40 points.

Even with a moderate score it was not enough to catch the impressive Morale, but Edwards still managed to take out second place.

The ever consistent Helen Stratford is starting to find her feet once again after a forced absence from the game, taking out third place with 37 points.

Naturally, Morale picked up the novelty prize for the best front nine.



FLYING START: Jorja Morale made a good first impression on golfers with her performance at the Blue Lake Golf Club last Saturday.

Picture: SUPPLIED

Blue Lake Golf holds capacity gathering

A NEAR capacity field of just under 100 members and visitors battled it out in a stableford competition last Saturday.

The Bay Pizzeria sponsored event had Blue Lake Golf Club member Ray Patching take home the pizza with the most toppings with 41 points.

Patching made the most of his 21 handicap, managing to scrape two points on the harder holes that he gets extra shots on and capitalizing with three-point pars.

With 20 points, Patching would have been happy with his game so far and was keen to maintain the momentum.

Unfortunately, he started his back nine the same way he finished the opening nine, with a double bogey on each but still scrambled a point.

From then on it was smooth golf with another three pars for nine points as well as a three point bogey on the last for another 21 points.

In A Grade, Jarrod Ryan painted his scorecard with birdies on the third, ninth, 15th and 18th holes to take the win.

Ryan cut a fine figure on the golf course after turning in 19 points and a rare double bogey on the 13th hole which upset his run of pars.

Worse was to come on the 17th hole where he almost painted himself into a corner with a scrub shot but bounced back with a four point finish.

Ryan needed a birdie to see off David

Dowie who also finished with 38 points.

After both players finished with 19 points on the back nine, it took a count-back to the last six holes to separate them.

Dowie had doubled the 13th hole and could not quite match Ryan's birdie to just fall short and be relegated to second place.

Third place went to Nick Wilson with a superb eagle and despite recording 34 off the stick on the inward nine, he did not quite have enough points on the front nine to catch the first two competitors.

Another count-back was required in B Grade to separate Aaron O'Donnell and Dylan Lane after both signed for 39.

Both started well with Lane having 20 points at the turn but being outmatched by the big hitting O'Donnell with 22 points.

While both had double bogeys on the opening hole of the back nine, the turning point was the 16th where O'Donnell could not quite convert his birdie putt from three metres but still walked off with three points while Lane could only muster a single point.

Just one point adrift was Kevin Howell who had splits of 18 and 20 points, just surviving a three way count-back from Scott Sawyer and Adam Dunn.

Early morning starter, Dieter Rostig had to sit in the clubhouse with a lead that held on for most of the day before being pipped by Patching and having to settle for the C Grade win.

It was not an easy start for Rostig; his

opening 18 points having a fair share of one-point holes but also featuring a four-point par on the 8th.

He added another four-point hole on the 10th then followed up with a run of three-point holes to close with 22 points.

It was a welcome return to the winners podium for the unassuming Rostig.

It did not take long for new member Shaun Phillips to take a liking to the course with a birdie on the 5th hole for 4 points on his way to 21 over the front nine.

Reality soon struck on the start of his inward nine where he could only gather three points on the opening three holes but battled to finish with 16 to take second place.

Richard Dean returned a par 36 points to secure third place.

Sawyer and Dunn led the list of ball winners with 38 points followed by Brett Perryman, John Brown, Matt Jennings, Jim Ferrazzola, Stephen Smith, Chris Hoggan, Steve Jelly and Jamal Jakubenko on 37.

Wilson's eagle was not the only one of the day with Bryce Smith only needing two strokes on the 15th hole and Mike Dedonatis picking up an eagle on the third.

Nick Wilson and David Adkins won the respective Pro Shots while Colin Ferguson won the A Grade Nearest The Pin and Howell with the B Grade Nearest The Pin.

David Marshall earned a golf ball for his visit with a win in the novelty event.

A close competition for midweek golfers

IN Tuesday's midweek stableford competition at the Blue Lake Golf Club, David Dowie continuously plucked three point scores.

With 19 points off the front nine, the 10 handicapper was not happy with his fill, adding another 21 points over the inward nine with a superb 37 off the stick.

His scorecard had fewer bogeys on the back nine, with just two on the 13th and 18th holes, the rest being pars.

Dowie has been in impressive shape as of late, bouncing back from an unfortunate injury last year that dented his form but he now finds himself firmly entrenched back in A Grade.

Bruce Grubb's round managed to secure second place for him with the opening nine

seeing his scoring soar with three point holes aplenty.

With 22 points thanks to five pars, things got a bit more volatile for Grubb over the back nine.

Starting with a wipe on the 10th hole he then parred the 12th and 13th for a combined seven points before adding just one more point over the next two holes.

He regathered well to scramble 17 points for 39 in total.

Eric Driscoll, in third place, was another who got out of the blocks over the outward nine with four three-point holes on his way to 22.

Like Grubb, he could only add another 15 on his inward journey to just hang onto a place on the podium.

MOUNT GAMBIER GREYHOUND RACING CLUB

Summer of racing

RACING LUNCHTIMES EVERY SUNDAY* AND THURSDAY

Enjoy great racing at our Sunday* and Thursday meetings with racing from 11am with bar, canteen and playground all trackside

ENTRY TO THE TRACK IS FREE!

CHECK GRSA.COM.AU FOR FIELDS AND START TIMES

The home of greyhound racing in the South-East

Lake Terrace East, Mount Gambier - www.mountgambiergreyhounds.com.au

*No racing on Boxing Day 26th December - this meeting will instead be held on Monday 27th December.
Gamble responsibly, 1800 858 858. Drink responsibly.

12524937-SG49-21

Cockies steal bases

BASEBALL was cancelled last weekend due to damage inflicted by thousands of corellas on playing diamonds at Blue Lake Sports Park, but the problem is already being fixed.

Mount Gambier City Council has addressed the problem and the Mount Gambier and District Baseball League has moved its games to other fields to enable the season to continue this weekend while the damaged diamonds recover.

Secretary of the Mount Gambier and District Baseball League, Chris Rundle said swarms of the birds had created a dangerous playing surface at the sports park and the destruction was discovered too late to reschedule games leading to the decision to cancel the round but that the League was grateful for a quick response from the Mount Gambier City Council that will ensure baseball players are back playing on the diamonds at Blue Lake Sports Park as soon as possible.

Mr Rundle said that, in the meantime, four games have been relocated to Millicent's Bolton Oval for this weekend.

Council's Manager Operations and Engineering, Abdullah Mahmud said Council has sprayed the baseball diamonds to deter African Black Beetle grubs which were attracting corellas as a food source.

"The mowing specs have also been altered from a reel mower to a gang mower which will allow the grass to grow slightly longer with deeper roots meaning the corellas will not be able to easily uproot the turf," Mr Mahmud said.



DESTRUCTION: Thousands of corellas caused enough damage to Blue Lake Sports Park to cancel baseball games.

Council has also delivered sand to assist the baseball league to fill the holes that the corellas created in the diamonds.

"Council has been very helpful," Mr Rundle said.

"Next Monday our committee will meet at the diamond being repaired and see how it's looking with the hope that we will be able to resume the normal game schedule next Friday."



HEREDITARY SKILLS: Andrew Stark kicked off 2022 on Thursday with the first leg of a family double at the Mount Gambier Golf Club.

Stark family shows form

THE Stark family started 2022 with a bang, with Andrew Stark winning Thursday's stableford competition at the Mount Gambier Golf Club and son Jordan taking out the first Monthly Medal for the year on Saturday.

Playing off a four handicap, Andrew shot an even-par round of 72 off the stick to finish with 40 points, one clear of a group of six players on 39.

It included Ross Bond who took second on a count-back; his round not helped by a wipe on the par-four ninth hole.

One of the players in a group of six was Joe Clements.

The three-handicapper picked up four points after making an eagle three on the par-five first hole, doubling with a birdie on the par-four second.

Two more birdies on the fourth and fifth saw him move to an incredible five under the card after five holes and 16 points.

Clements dropped one shot after a bogey on the par-four sixth hole, but still finished the front nine with 23 points after a 32 off the stick.

He could not maintain it on the back nine, shooting a four-over par 40 to add 16 points to his tally, unfortunately finishing with a three-putt on the final hole.

While Clements' round seemed at times like a rollercoaster, Stark's was a model of consistency.

He picked up 20 points on the front nine thanks to an even-par 36, and mirrored that on the back with another 20 points thanks to a second even-par 36.

Stark parred his first six holes and then picked up four points thanks to a 25-foot putt for birdie on the par-five seventh.

Unfortunately he gave one shot back on the ninth hole after missing a three-foot par putt.

"I actually missed two other birdie putts from inside three feet, so it could have been a really special round," he said.

With a bogey on the 11th hole and a birdie on the 18th, his back nine was good enough to take the top prize.

While he could not back that up in Saturday's Monthly Medal, the family name was again on top of the leaderboard thanks to his son, Jordan.

Playing off a 20 handicap, the 24-year-old shot a net 69 to edge out Adam Barnes, with the pair as the only players in the 107-strong field to finish with sub-70 net rounds.

Jordan, a fly-in, fly-out mine worker who played with plates, pins and a rod in his left leg after an industrial accident, split his round 44/45.

As well as winning the Monthly Medal on a count-back, he also took out C Grade by one shot from Andrew Birks.

Barnes had consolation with his score to win B Grade by two from Peter Miller. In A Grade it was Peter Fox whose net 71 gave him victory over Sam Letizia on a count-back.

Saturday also saw the Barney Larkin Medal of Medals decided, with all Monthly Medal winners from 2021 eligible.

The winner was David Pick who shot an 82 off the stick to finish with a net 72.



RUNNERS-UP: Neil Whelan and Ian Ross



WINNERS: Peter Dunningcliff and Kym Stewart.

Pictures: SUBMITTED

Millicent bowls brings some pleasing numbers

LAST week, 36 players enjoyed 20 ends of bowls in Millicent.

The winning team and the first for 2022 consisted of Peter Dunningcliff and Kym Stewart, finishing the game with a score of 36+18 and taking home \$36.00 each.

The runners-up came in with a score of 35+16 and was the team of Ian Ross and Neil Whelan receiving a \$5.00 bar voucher each.

Other winning teams for the day were Jim Campbell, John Scudds 33+10, Denis Clifford and Eddie Hann 32+11, Joy Warren

and Aaron Emonson 32+3, Peter Hyland and Iain Campbell 31+14, Arthur O'Connell and Steve Carnellor 31+2, Robert Radley and Jan Buhlmann 31+2 and Ross Warren, Rod Gibbs 30+2. The Herb Henderson Men's Fours will be played on January 26 in Millicent.



SINGLES CHAMPION: John Buhlmann.

Champion decided in men's bowls singles

LAST Saturday, the Millicent Bowls Club held their Men's Championship Singles with 26 players taking part in the competition.

The format of the game was the first player to reach 21 shots won the game, with the day starting at 8:30am.

After playing five games for the day, Kym Stewart reached the Grand Final and John Buhlmann after playing 4 games also reached the Grand Final after a bye in the first game.

The Grand Final was played to the first player to reach 25 shots.

John Buhlmann started off well, winning the first 4 ends by 7-0.

Stewart found his way, winning the next five ends and taking the score 10-7 over Buhlmann.

By the 12th end, Stewart was 14 shots to Buhlmann.

Buhlmann then took over and went on to win the Championship with the score finishing at 14-25.



RUNNER-UP: Kym Stewart.

Pictures: SUBMITTED

Solid Daly takes flight

TREVOR JACKSON

trevor.jackson@tbwtoday.com.au

A PICTURE speaks a thousand words.

Such is the case with this shot of Tom Daly, Pioneers' captain and star point guard.

Daly has been a constant for the Pioneers for many years, always providing high-octane action for the loyal fans at the Icehouse.

As the picture suggests, there is little to stop the hard-charging Daly on his way to the hoop, or anywhere around the court for that matter.

As his Sandringham Sabres opponent Kuan Kuany discovered, it is a tough proposition to stop the dynamic guard when he is in full flight.

While the NBL1 South season was cut short due to the coronavirus pandemic, the Pioneers faithful still enjoyed some quality basketball in the limited home games played.

The Pioneers played 13 games in the 2021 season, with Daly returning some impressive statistics.

He finished with an average of 18.38 points per game, 4.23 assists and 4.30 rebounds, with a 48.75 per cent success rate from the field.

As a photographer court-side at games it always exciting when Daly has the ball in hand heading towards the hoop.

A great photo opportunity always awaits, with this particular image one of my favourites for 2021.



EXCITEMENT MACHINE: Tom Daly always provides plenty of action and excitement for the Pioneers faithful at the Icehouse.

Picture: TREVOR JACKSON

A top effort, but Covid hits the ring

FROM PAGE 72

COVID-19 struck the basketball community after a Warrnambool Mermaid player tested positive last Sunday evening after Round Five of the Country Basketball League was played at Mount Gambier's Icehouse stadium last weekend.

The female player performed well at the Icehouse before testing positive to a rapid antigen test when she returned to Victoria in the evening.

The team played against the Mount Gambier Lakers who secured a 55 to 49 win.

The Icehouse is open again after being closed for two days following the report of the positive case.

Lakers coach Bryan Green said all players had to be double vaccinated in order to play and hoped if any local players tested positive, they would only have mild symptoms.

"We do have a game this coming weekend at this stage and we are hoping to be able to play," Green said.

"It is against Portland who also played the Mermaids on Saturday night so they might be in the same boat as us, we don't know."

Green said so far the players exposed were in isolation and monitoring symptoms, taking tests when needed.

"It is a bit worrying that this has happened but we are hoping it will sort itself out," he said.

In terms of the weekend's game, Green congratulated the players on a successful win.

"Mermaids were a really good team and were at the top before the weekend," he said.

"All season they hadn't lost a game until we

beat them and the girls just came through and got the job done."

Georgia Winter topped the score sheet for the Lakers, reaching 14 points throughout the game.

Winter was one of many reaching the double digit scores alongside Tara Byrant and Keryl Ousey.

The Lakers took home the win after leading in all quarters.

"Winter has been training for the Pioneers for a couple of weeks and we knew we would be short for the weekend so I asked if she wanted to play with us and she agreed," Green said.

"She was fantastic, played really well as we knew she would and fitted in with the girls as well."

Green also congratulated Ousey and Byrant for their play on Sunday and said it was good seeing junior players step up.

The team also played the Horsham Hornets on Saturday over the border, where Winter also scored 22 points.

Mikaela Horrigan and Sophie Miles joined Winter and Ousey in scoring double digits for the game with Green proud of the effort.

The Lakers once again took the lead in all quarters to win 85 to 63.

"Overall in both games each girl did their part and made the wins," he said.

"Considering how young the girls are, they are doing a fantastic job."

Mount Gambier Men's Lakers also played over the weekend with a successful game held against the Warrnambool Seahawks.

Winning 99 to 89, the Lakers welcomed Pioneers coach Tom Daly to the team where he

scored an outstanding 29 points.

In the first quarter, the Lakers had the upper hand reaching 27 to 21 against the Seahawks who soon took hold of the lead in the second quarter by two points.

The Lakers fought back, scoring 31 to 25 before the two teams scored a tie in the fourth quarter at 26 points each.

Daly performed well in the first game he played for the Lakers stating it was difficult to find players.

"We have struggled for numbers and had a lot of hurdles across the year with border restrictions," Daly said.

"I am working myself back into basketball shape and do miss playing but it was good to have a run around."

Daly said he enjoyed playing on the team and congratulated the Seahawks on their quality game-play.

"We as a team have been starved of opportunities to play over the past few years so it will be good to continue playing in the future," he said.

"There were other amazing players, including Sam Stafford and Kyle Tipene, and considering the guys were coming off their break time it did take them a while to work into the game.

"Stafford was really strong around the basket and is such a talented athlete and Tipene has been the star of his league the entire time."

Stafford scored 20 points for the game, followed by Tipene with 18.

Jak Ryan also reached double digits, hitting 10 points for the game.

Soggy finish

CHARLOTTE VARCOE

charlotte.varcoe@tbwtoday.com.au

IT was a short game of cricket over the weekend with all matches in Mount Gambier abandoned due to wet weather conditions.

Almost all games throughout the weekend were affected except for an A-Grade game held in Penola.

The Penola team defeated South Gambier 7 for 147 to 133.

Jack Mullan of Penola was the top scorer for the match with his 50 coming off 78 balls.

Mullan's knock included six fours and one six.

South Gambier player Stephen Eastbrook top scored for his side reaching 28 runs from 59 balls faced.

Mount Gambier and District Cricket Association president George Kidman said the match was a close call throughout the day with a very competitive match between South Gambier and Penola.

"Although Penola were the overall winners, South Gambier had a great chance to win and were competitive throughout the entire game," Kidman said.

"Mullan and Jack Schultz did a fantastic job for Penola to get them across the line, and proved the difference on the day."

Schulz scored 31 runs, from 41 ball faced, including three fours and one six.

For the coming weekend, Kidman said players and coaches were gearing up for the mental health awareness games with the association raising funds for Beyond Blue and the Case family in memory of their dear friend Heath Case who passed away suddenly in October.

"This is the first time we have held the mental health awareness round and we are looking at the possibility of hosting a round annually," Kidman said.

"Mental health affects us all and we are really encouraging that our clubs are inclusive and we need to look out for each other.

"Our thoughts remain with the Case family and we continue to stand with them.

"Heath was a great contributor to cricket and we miss him dearly."



MULLAN HITS IT OFF: Penola's Jack Mullan hit a century against South Gambier last weekend.

Picture: FILE



Speedway Action!

2022 KINGS CHALLENGE

with JUNIOR SEDANS & WINGLESS SPRINTS

Thursday, January 20th

Gates Open 4pm | Racing 5pm

Canteen & Booth Available - NO BYO ALCOHOL

Buy Tickets Online www.borderlinespeedway.com.au

Event Subject to COVID Restrictions



SUPPORTED BY: GAMBIER EARTH MOVERS, SHELTONS BUTCHER, STUCKEY ELECTRICAL & OG ROBERTS & CO



Tyson Martin.



Joel Heinrich.

Speedway race cut short

CHARLOTTE VARCOE

charlotte.varcoe@tbwtoday.com.au

THE final three races at Borderline Speedway were cancelled on Friday night due to wet weather affecting the track.

The 71st South Australian Speedcar Titles fell short after just nine of the 30 laps into the nail-biting event.

Finalising 27 out of the 30 races scheduled for the night, speedway president Cary Jennings said the races which were held were fantastic.

"We managed to fit all 110 vehicles in the pits through reshaping the format to accommodate all the cars which competitors appreciated," Mr Jennings said.

"We held a couple of qualifying mains and because of the large numbers we had there could only be 20 cars in the final.

"This meant if they qualified through their heats they could go further into the C and B mains."

Mr Jennings said the qualifying rounds were complete and running on time, just before the rain put a stop to the event.

"Maintenance got into play after the rain had eased off and prepped the track again but there were a number of competitors who deemed it too dangerous," he said.

"All in all it was a good night for racing despite being overcast and the weather being against us.

"It was a team effort by the club and all competitors who welded together to make it happen and we were pleased it could happen despite the last three races not running."

Now, Mr Jennings said, the club was pushing forward to the Annual King Sprintcar challenge on January 20.

"The forecast looks fine for now so we are hoping it will continue," he said.

"So far we have a good rollup of cars including Jace McFadden and local racers too."

The Midfield Group Wingless Sprints Summer Slam Series and Formula 500 Dash For Cash were also cancelled due to the weather.



Kirby Hillyer.



Mitch Broome.

• Roofing • Gutter • Flashing
• Fencing • Purlins

Locally owned and operated

8723 1130

Colorbond

Steeline
ROOFING MOUNT GAMBIER

Sport

FOR HOME DELIVERY PLEASE CONTACT YOUR LOCAL NEWSAGENT

ISSN 1329-5195



9 771329 519009



Covid dunk

CHARLOTTE VARCOE

charlotte.varcoe@tbwtoday.com.au

COVID-19 struck the basketball community after a Warrnambool Mermaid player tested positive last Sunday evening after Round Five of the Country Basketball League was played at Mount Gambier's Icehouse stadium last weekend.

The female player performed well at the Icehouse before testing positive to a rapid antigen test when she returned to Victoria in the evening.

The team played against the Mount Gambier Lakers who secured a 55 to 49 win.

The Icehouse is open again after being closed for two days following the report of the positive case.

Lakers coach Bryan Green said all players had to be double vaccinated in order to play and hoped if any lo-

cal players tested positive, they would only have mild symptoms.

"We do have a game this coming weekend at this stage and we are hoping to be able to play," Green said.

"It is against Portland who also played the Mermaids on Saturday night so they might be in the same boat as us, we don't know."

Green said so far the players exposed were in isolation and monitoring symptoms, taking tests when needed.

"It is a bit worrying that this has happened but we are hoping it will sort itself out," he said.

In terms of the weekend's game, Green congratulated the players on a successful win.

"Mermaids were a really good team and were at the top before the weekend," he said.

CONTINUED PAGE 70

WINTER IS COMING: Georgia Winter dominated the court over the weekend.

Picture: FRANK MONGER

New Compass. Now at Mt Gambier Jeep. I'm in.



With its newly refined interior, sleek design and touchscreen connectivity, the new Jeep Compass is equipped with all the modern luxuries. But because it's a Jeep, it also comes with the luxury of capability. So whether it's a beach, the bush, or the backcountry – your next coordinates are limited only by your schedule.

12531287-0,05-22

MOUNT GAMBIER JEEP

12 Anthony Street,
Mount Gambier, SA 5290

www.mtgambierjeep.com.au

