

The Border Watch

Celebrating 160 years of connecting the community

The South Eastern Times THE PENNANT

FRIDAY, 23 JULY, 2021

WEATHER PAGE 18

PUZZLES PAGE 20

TV GUIDE PAGES 21-22, 43-44

CLASSIFIEDS PAGES 52-54

borderwatch.com.au | \$3.00

'Holey' hell

RAQUEL MUSTILLO

raquel.mustillo@tbwtoday.com.au

NEGLIGENCE, rainfall and lack of maintenance has left a number of State Government roads littered with potholes, prompting a Limestone Coast council to issue an urgent demand to fix the dangerous defects before a fatal crash occurs.

Motorists along a number of key roads - including the Princes Highway, Southern Ports Highway, Mount Burr Road and Millicent-Penola Road - are being forced to plough vehicles through rapidly expanding potholes, with dozens of drivers reporting flat

tires and damaged rims.

At last week's meeting, Wattle Range Council voted to write a letter to Infrastructure and Transport Minister Corey Wingard asking for repairs to be undertaken to the Princes Highway between Millicent and Mount Gambier after the state of the road was labelled "horrific" by a senior executive officer.

Wattle Range mayor Des Noll (pictured) has urged the State Government to undertake permanent road repairs as a matter of urgency to boost safety across the region.

STORY PAGE 5



\$100m package 'a start'

MOUNT Gambier Chamber of Commerce president Hayley Neumann has described the State Government's \$100m business package as a "good start" for businesses affected by the state-wide lockdown, but any extended closure would require more assistance.

Businesses that have been forced to close because of the lockdown are eligible for a \$3000 cash grant, while regional workers who have been stood down are eligible for up to \$600 a week in compensation.

STORY PAGE 3

Forestry sector fires up

THE region's timber industry is back in full swing after Tuesday's lockdown announcement caused "chaos" across the sector but strict COVID-19 testing requirements continue to burden freight workers.

Freight workers completing cross-border

movements can now operate within a 100km radius but are required to undertake a COVID test every 48 hours, an "onerous" task according to one industry leader.

**LOCKDOWN COVERAGE
PAGES 2-4**



Barry Maney

FORD

199 JUBILEE HIGHWAY WEST, MOUNT GAMBIER.
08 8721 3400. LMVD 106736
BARRYMONEYFORD.COM.AU. SALES@BARRYMONEY.COM.AU
SALES: IAN WILLIAMS 0418 230 469
MICK BONHAM 0417 824 281
BUSINESS MANAGER: NIC LATTIN 0499 227 645

Go Further



RANGER WILDTRAK X

THE WILDTRAK X 3.2
\$70,790
DRIVE AWAY

THE WILDTRAK X
2.0 TURBO
\$72,790
DRIVE AWAY



**RETIREMENT FEATURE
INSIDE TODAY - PAGES 46-49.**

SA'S STAY AT HOME RESTRICTIONS

REASONS TO LEAVE HOME

- Care and compassion reasons.
- Essential work.
- Purchase of essential goods, such as food.
- Medical reasons including COVID-19 testing and vaccination.
- Exercise - only with people from the same household and within a 2.5km radius of your home or workplace (before, after or during your shift). 90 minutes maximum per day.

As of Thursday, single people can leave home to visit a friend or partner (if aged over 16 and they live alone).

OTHER CHANGES

- Schools closed but open for children of essential workers.

- Face masks must be worn in public places. They are not required at schools, while exercising outdoors and in office buildings (unless face-to-face public interactions occur). Masks are also not required for people under 12, those with a relevant medical condition, if the ability to see the mouth is essential for communication or the removal is required for identification purposes.
- Visitors are not permitted to any Limestone Coast Local Health Network site, with exceptions available for maternity and end-of-life visits.
- All elective surgeries across the region have been cancelled. Category-1 surgeries will be judged on a case-by-case basis.



Census

The Census is coming this August.

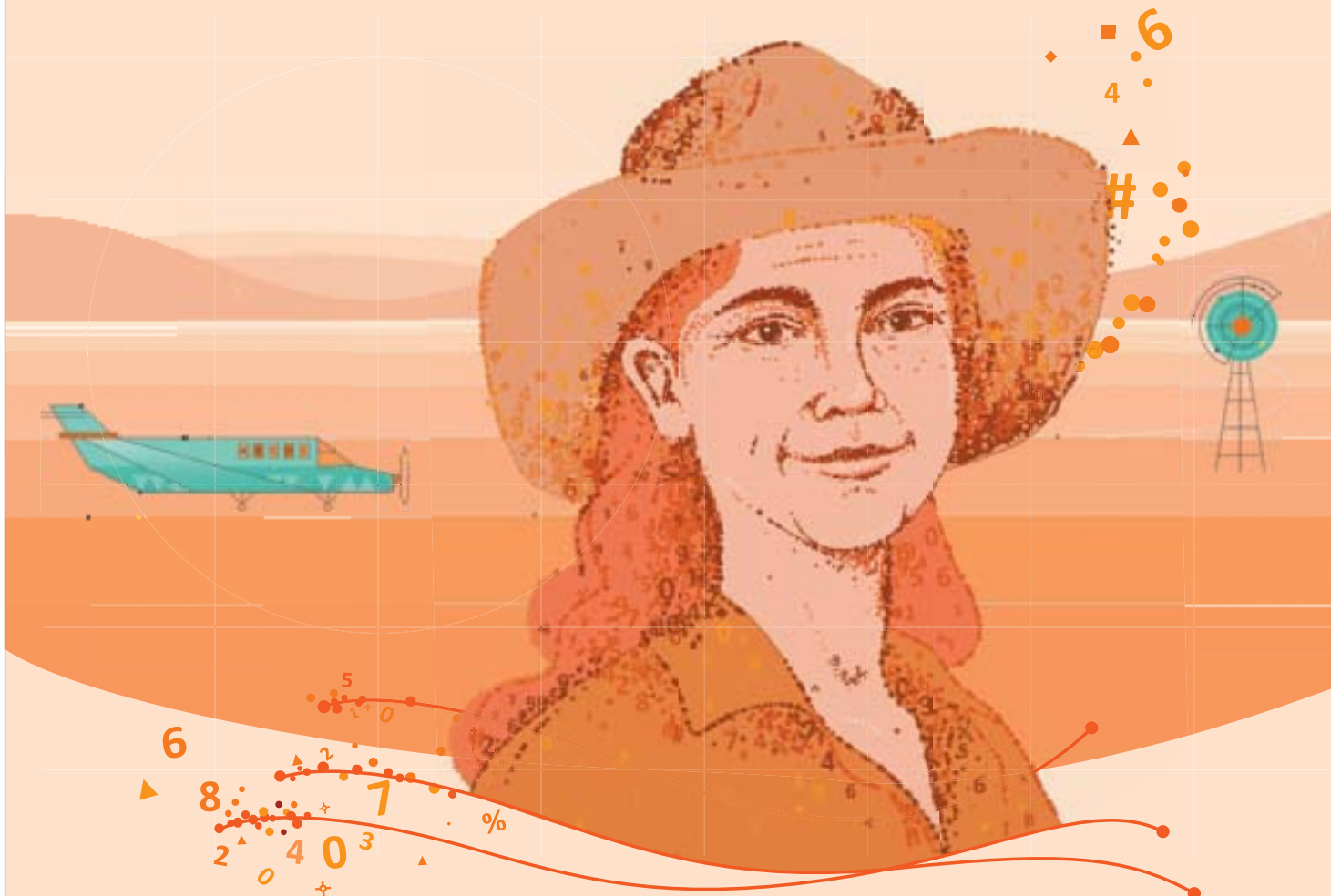

Every stat tells a story.

Your Census answers don't just make statistics. Local birth rates help plan local playgroups that connect families. The number of people in remote areas tells doctors where life-saving help is needed most. When you complete your Census, you're helping build a better future for all of us.

Look out for instructions on what to do.

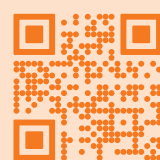

Scan or visit census.abs.gov.au

Authorised by the Australian Bureau of Statistics, Canberra.

12504855-BL31-21

Forestry industry fires up

CHARLOTTE VARCOE

charlotte.varcoe@btwtoday.com.au

THE region's timber industry is back in full swing after Tuesday's lockdown announcement caused "chaos" across the sector but strict COVID-19 testing requirements continue to burden freight workers.

Freight workers completing cross-border movements can now operate within a 100km radius but are required to undertake a COVID test every 48 hours, with drivers parking their vehicles on Pick Avenue and walking onto the testing site.

Green Triangle Forestry Hub chairperson Ian McDonnell said the initial lockdown announcement caused chaos for the sector, adding consistent testing requirements were becoming onerous.

"Health wise it is a challenge for drivers even though they are able to get their test and continue on their way," Mr McDonnell said.

"It is time consuming for them and at the moment the only place they are able to get tested is at the Mount Gambier Showgrounds, which can be dangerous if there are multiple trucks there at a time."

The Mount Gambier COVID-19 testing station on Tuesday was forced to close due to bad weather, briefly disrupting drivers' testing regimes and threatening to stop some from completing cross-border movements due to not having an up-to-date test.

"It astounds me that something as important as getting tested at the station can be stopped due to a windy day, we would hope there would have been something more permanent there by now," Mr McDonnell said.

Council reviews bin policy

ALL Grant District ratepayers could receive household and recycling bin collection services following a review of council's waste management offerings.

At this week's meeting, councillors backed a move for a review of council's waste management system ahead of the 2022/23 budget.

Council will undertake research, consultation and costing to consider expanding the household and recycling collection service to all Grant District Council properties.

Staff will also research the cost and benefits of rolling out additional green and food waste bin collection services at townships.

Financial package delivered

MOUNT Gambier Chamber of Commerce president Hayley Neumann has described the State Government's \$100m business package as a "good start" for businesses affected by the state-wide lockdown, but any extended closure would require more assistance.

Businesses that have been forced to close because of the lockdown are eligible for a \$3000 cash grant, while regional workers who have been stood down are eligible for up to \$600 a week in compensation.

The \$100m Business Support Package will help an estimated 50,000 small and medium-sized businesses across the state and also includes a new \$1000 cash grant for eligible small businesses who do not employ staff, such as non-employing sole traders.

South Australians who lose between eight and 20 hours of work will be eligible for \$375, while individuals who lose more than 20 hours will be eligible to receive \$600.

Ms Neumann said although the grants provided some breathing space for employees and businesses, the application process could pose problematic.

"Employees are able to apply for the grants themselves, but they will need a MyGov account if they don't have one already," she said.

"The process for the grants is a bit of a problem; the businesses still have their bills and applying at the end of the seven days is difficult because the process is still really unclear.

"It will be interesting to see what the government defines as a small business because last lockdown it was a business with \$75,000 turnover and a premises, which cancelled out a lot of trade businesses.

"Hopefully these grants give businesses a bit of breathing space for this week, but it's also about the loss of stock and people in the doors.

"It's a start, but these grants are not going to cover profit and businesses are not going to be left with much either."

Premier Steven Marshall announced an extension of the Federal Government's COVID-19 disaster payment scheme on Wednesday morning, which provides disaster payments for areas considered a COVID hotspot.

Mr Marshall said the Federal Government was not in a position to declare a 'hot spot' - which triggers the federal support package - in areas where there have been no cases of COVID.

"We've decided from the state taxpayers perspective we want that hotspot declared across the entire state, even if the Federal Government has a different trigger for that," he said.

COVID-19 CASES INCREASE

AS OF midday Thursday, South Australia had recorded 14 cases of COVID-19 linked to the Modbury cluster.

Seven new cases announced since Wednesday afternoon are linked to Tenafeate Creek Winery at Yattalunga, which had been listed as a high-risk site.

Chief Public Health Officer Professor Nicola Spurrier urged South Australians to stay home and "minimise the reasons" to leave their residence during the lockdown.

A number of new exposure sites associated with positive cases of COVID-19 were announced by SA Health late Wednesday night, including Modbury Hospital Emergency Department, the Elizabeth city centre and two northern suburb schools.

Visit sahealth.sa.gov.au/covidcontacttracing to view new exposure locations and associated health advice.

For more information about government support, visit treasury.sa.gov.au/sbg and email smallbusinessgrant@sa.gov.au to register interest in business support grants.

Applications for the grant are expected to open within the next two weeks via the Treasury website and grants will be processed as quickly as possible.

The payments will be paid in arrears for the lockdown and anyone affected can apply through myGOV from Wednesday, July 28.

More information, including how to claim the Commonwealth COVID-19 Disaster Payment (including the matching income support payment for eligible SA individuals outside the Commonwealth declared hotspots) is available on the Services Australia website.

Businesses forced to adapt at short notice

CHARLOTTE VARCOE

charlotte.varcoe@tbwtoday.com.au

LIMESTONE Coast residents are urged to continue supporting the region's economy during and beyond the lockdown as businesses come to terms with the Stay at Home restrictions.

Premier Steven Marshall announced the seven-day statewide lockdown on Tuesday, leaving many businesses in limbo as they reviewed the essential worker classifications.

Member for Mount Gambier Troy Bell called for the state to adopt a localised approach to COVID-19 outbreaks given the significant economic and social impacts being felt in the region.

Among the small businesses affected in Mount Gambier was Fox's Chook House, with co-owner Amanda Fox stating the butcher relied on foot traffic within the Mount Gambier Central complex to trade.

"There are not many places that are open in Mount Gambier Central this week and the tough thing with fresh produce is that we cannot just lock it up and walk away," Ms Fox said.

"We have had wholesalers of our products that have shut as well so we have more stock than we are used to that we need to sell as soon as we can so it doesn't spoil for our customers.

"We all understand why we are in lockdown but it still provides stress.

"We are all cautious about what is to come out of this week's lockdown and waiting to see whether it will be extended or not."



RESILIENT: Fox's Chook House co-owner Amanda Fox says the business has a high level of fresh produce to manage during the lockdown.

Mount Gambier Chamber of Commerce president Hayley Neumann said the business community understood the health focus of lockdowns, especially on the back of the school holiday period.

However, with no declared hotspots in the region, Ms Neumann said businesses felt frustrated and upset by the restrictions, adding skeleton services such as takeaway-only were not financially viable long-term.

"As soon as a business turns on their

lights, they are paying bills and as soon as an employee walks into the store they are paying wages," she said.

"If a business has fresh produce they cannot guarantee that it will sell."

Member for Mount Gambier Troy Bell said a statewide lockdown was a "one-size-fits-all" approach and while commending the community safety element, he said the continued lockdowns had a devastating impact on businesses, people and communities.

"My phone rang hot on Tuesday with business owners and employees scrambling for information literally hours before the lockdown deadline, asking me if they fall into the classification of an essential worker," Mr Bell said.

"This needs to be clarified and communicated before it comes into effect and you have to ask whether a case in regional South Australia would spark a lockdown of metropolitan Adelaide."

He said there were thousands of people who live in the state's border communities who were just as important as the people who live in metropolitan areas.

Member for Barker Tony Pasin said he understood the lockdown was incredibly frustrating for those living away from declared hotspots and the impacts the decision had upon businesses and the local economy.

"The State Government made the decision and as such is responsible for economic compensation to those businesses and individuals impacted," Mr Pasin said.

Looking to the days ahead, Ms Neumann urged residents to support the local economy where possible.

"We need to help each other out during these times and support each other afterwards," she said.

"Unfortunately we need to go through this so we are just hoping that we can all bounce back from this."

HAVE YOUR SAY
- editorial@tbwtoday.com.au



STEEL, ROOFING AND FENCING SUPPLIES

"we do it better on top!"

FOR ALL YOUR STEEL, ROOFING AND FENCING SUPPLIES



For all your guttering needs, come and see us at 3MP

8733 4394 • accounts@3mp.net.au • 43 Saleyards Road, Millicent

Region rallies

CHARLOTTE VARCOE

charlotte.varcoe@tbwtoday.com.au

THE region's social support services are rallying around vulnerable residents to soften the impact of the statewide lockdown.

Mount Gambier's Australian Red Cross office is offering free face masks to help residents meet the mandatory requirements, providing three disposable masks through a no-contact pick-up.

Australian Red Cross Limestone Coast regional manager David Walshaw would help vulnerable residents continue on with their essential activities in a safe manner.

"A lot of people with those who are vulnerable or cannot afford face masks will be those to receive the free ones but we will also be giving them out to disadvantaged people who don't have access to masks," Mr Walshaw said.

He said the masks were designed to last up to 24 hours if kept clear of potentially unclean areas, such as car floors.

Mr Walshaw said the office would still operate as per usua, providing transport for those in need or who may be in isolation.

Volunteers will also transport food to residents unable to leave home and will conduct phone welfare checks to elderly clients.

"Throughout the last lockdown we saw a lot of non-traditional workers who needed further assistance and they had never been to us before, including university students and even blue collar workers who had no money because they were unable to work."

Foodbank South Australia chief executive Greg Pattinson said workers and volunteers spent the first half of the week preparing for a multitude of clients following the closure of a number of other charities across the state.

Mr Pattinson said Foodbank SA would continue its home delivery program and en-



COMMUNITY SUPPORT: Mount Gambier resident Olive Muhorakeye receives some free disposable face masks from Australian Red Cross Mount Gambier community support officer Belinda Anderson.

couraged residents across South Australia to remain calm and sensible throughout the rest of the week.

He said the Foodbank Food Hub in Mount Gambier was prepared for the expected influx and noted last year's lockdown consisted of home deliveries to Mount Burr, Millicent and Kalangadoo.

"We are expecting more home deliveries during this lockdown especially if residents across the Limestone Coast came across from Victoria or have been in isolation due to the exposure site in Tailem Bend," Mr Pattinson said.

"The first point of call for those needing home delivery is those in quarantine and we do suggest if residents are able to leave their homes then they do so in a safe manner to come into our food hub and do their shopping."

He said although volunteers across the Limestone Coast had thus far been comfortable continuing their work, if there was a shortfall the organisation would request assistance online.

Renewal plan slammed

RAQUEL MUSTILLO

raquel.mustillo@tbwtoday.com.au

ONE of Wattle Range Council's highest-ranking officers has slammed the State Government's renewal program and the subsequent "horrific condition" of a number of Limestone Coast roads.

Elected members voted in support of a multi-part motion moved by Councillor Dale Price requesting immediate upgrades on a number of state-owned roads, including the Princes Highway, Kangaroo Flat Road and Mile Hill Road.

While discussing the motion, elected members sought the inclusion of Mount McIntyre Road, Southern Ports Highway and Clay Wells Road.

But Cr Dale Price said an amendment to include more roads could dilute the motion and "make it easier for a bureaucrat to say it's too hard".

Wattle Range Council engineering services director Peter Halton supported listing the roads in the region that require upgrades, saying council should highlight all roads requiring immediate attention.

"I don't think it's up to us to prioritise the way they spend their money, I think it's for us to explain to them that there is a massive backlog in renewal spending across regional areas," he said.

Mr Halton told the chamber that the State Government spends approximately 29pc of what its renewal spend should be.

"We get criticised for not spending 100pc of what our renewal capital is to ensure we are upgrading our assets when they need it," he said.

"The State Government is only spending 29pc - that is horrific and that's why the road is so bad.



WORK NEEDED: Damage along Mile Hill Road.

"It's unfortunate that we actually need to spell out the safety issues and the damage.

"This is what the Green Triangle Freight Action Plan should be doing - they should actually be focusing on the state of the South Australian roads and our road network."

Mr Halton described the 50km stretch of Princes Highway from Millicent to Mount Gambier as being in a horrific condition and desperately needed upgrades.

"I am looking after council's road network and I'm not too worried as we've got a few minor potholes," he said.

"But I am horrified by the condition of the Princes Highway. I drove across it a couple of times this week and it's falling apart - the government is up for big, big dollars."

SPONSORED CONTENT

"Because our Mount Gambier team live and work in the region we have a solid understanding of the agriculture landscape and are active members of the community."



Rabobank Mount Gambier is dedicated to agriculture and our community

Rabobank's strong local footprint

A proud Mount Gambier resident with decades of agribusiness experience, Rabobank Area Manager Bryan Hunt exemplifies the Rabobank team's community commitment and passion for agriculture.

With a large local footprint of 12 staff, Bryan is proud of the bank's strong presence within the community and - as a bank focussed solely on agriculture - its unique opportunity to support the region's agricultural industry.

Bryan's 22-year Rabobank tenure is indicative of many of the branch staff - the majority born and bred locals, with extensive banking experience.

Supporting clients with global insights delivered locally

Mount Gambier is a strong regional centre producing everything from beef and lamb to grain and rock lobster. The team's expertise across these local commodities means they are well equipped to assist.



Rabobank Mount Gambier team

"We ensure our clients have access to both local and global market insights to tap into potential opportunities by understanding the key drivers in ag."

Bryan says while the branch brings a wealth of local knowledge, they don't work in isolation. The branch is backed by Rabobank's network of 90 research analysts dotted around the world and across the supply chain providing valuable global knowledge and insights.

Investing in community

The local expertise and longevity of our Mount Gambier team offers piece of mind for clients, helping facilitate strong, positive long-term relationships.

"Our feet are firmly planted here in Mount Gambier. We are proud to contribute to our community, from staff volunteering their time to local ag groups, sporting clubs and charities, to investing in grass roots initiatives such as the RaboClientCouncil Farm Finance Workshop recently held in Coonawarra," Bryan said.

To find out more about how Rabobank can support your farm business call Bryan on 0438 275 849 or the Mount Gambier team on 8726 2500

The 'highway of holes'

RAQUEL MUSTILLO

raquel.mustillo@tbwtoday.com.au

NEGLIGENCE, rainfall and lack of maintenance has left a number of State Government roads littered with potholes, prompting a Limestone Coast council to issue an urgent demand to fix the dangerous defects before a fatal crash occurs.

Motorists along a number of key roads - including the Princes Highway, Southern Ports Highway, Mount Burr Road and Millicent-Penola Road - are being forced to plough vehicles through rapidly expanding potholes, with dozens of drivers reporting flat tires and damaged rims.

At last week's meeting, Wattle Range Council voted to write a letter to Infrastructure and Transport Minister Corey Wingard asking for repairs to be undertaken to the Princes Highway between Millicent and Mount Gambier after the state of the road was labelled "horrific" by a senior executive officer.

Wattle Range mayor Des Noll - who recently sustained a deflated tyre after hitting a pothole - has urged the State Government to undertake permanent road repairs as a matter of urgency to boost safety across the region.

"Minister Wingard needs to do something urgently about the condition of South Australian regional roads," he said.

"Regional roads in the Wattle Range Council are simply falling apart.

"It's only a matter of time before a fatal accident is caused by poor road condition.

"Our community needs action now."

Millicent resident Tegan Merrett is among the growing number of community members reporting damage as a result of the poorly-maintained roads, shelling out thousands of dollars in repairs.

"I was following a car and there was an oncoming car in the distance on the right hand side of the road," she said.

I saw a rough patch in front of me coming up and I saw the oncoming car and I had no choice but to hit the pothole.

"I immediately knew that I was in trouble after hitting that pothole as it was incredibly loud and I started to notice my steering was affected."

Ms Merrett - who is currently using a hire car to travel to work until her car is fixed - said she was reluctant to travel from Millicent to Mount Gambier in the event of hitting another pothole.

"It's so scary and I feel so unsafe," she said.

"We pay our registration which is also meant to help upkeep the roads, this is simply dangerous and accident is waiting to happen."

While driving along the Millicent-Penola road at 110kph, Millicent resident Sarah Hanaford-Meyers hit a pothole resulting in two bent rims.

"I was able to get second-hand rims for \$100, then \$50 to have it changed over and \$115 for a new tyre," she said.

"I have just got it fixed and moved on, but it's annoying that it happens.

"We have to keep our cars roadworthy to drive on roads that are not car worthy."

The Border Watch sought comment from Mr Wingard, with the Infrastructure and Transport Department responding that the State Government was committed to improving the safety of roads across the state, including in the Limestone Coast.

"A number of road infrastructure upgrades have already been undertaken, or are planned for in the future, in the Wattle Range Council area," a department spokesperson said.



POTHOLE DANGER: Wattle Range mayor Des Noll examines one of the many potholes that have opened up on the Princes Highway.



HIGHWAY OF HOLES: Geotextile road stabilisations that were applied to the Princes Highway in recent years have failed and sections of road are lifting as a result.



DANGER ZONE: Dozens of motorists have reported sustaining damage to vehicles due to hitting potholes along the Princes Highway.



DAMAGED GOODS: Millicent resident Tegan Merrett has shelled out \$4000 for vehicle repairs after hitting a pothole last week.

"There was funding in the 2021-22 State Budget for road projects in the Wattle Range Council area, which includes new overtaking lanes and extensions of existing overtaking lanes between Meningie and the South Australian/Victorian border, intersection upgrades near Millicent, audio tactile line marking, safety barrier and rest area upgrades along the Princes Highway, as part of the Princes Highway Corridors Improvement Project."

The department said surface treatments would be undertaken on various sections of the Riddoch Highway between Keith and Mount Gambier, in addition to an overtaking lane on the Riddoch Highway between Edenhope Road and Coonawarra.

Member for MacKillop Nick McBride said a number of constituents had expressed concern about the road conditions and he was endeavouring to get a response from Mr Wingard.

But Shadow Transport Minister Tom Koutsantonis said the State Government had failed to address the continued deterioration of regional roads, adding most of the road infrastructure spend since 2018 has been centred in metropolitan Adelaide.

"The Liberal Party talked a big game before they entered office about what they claim was neglect on regional roads," he said.

"As soon as they got into office, all the people they relied on to vote for them for the last 16 years to keep them competitive while they were losing election after election, they abandoned them.

"The Premier has allocated nearly \$9b on eight kilometres of road on South Road meanwhile regional roads remain in tatters."

Mr Koutsantonis said the State Opposition planned to release a comprehensive infrastructure package ahead of next year's election, which would include road maintenance and new road builds.

"When we announce that, I will come down to the South East and answer people's questions about regional roads," he said.

"Corey Wingard needs to explain to the people of the South East that why over four budgets and \$80b, he couldn't find \$10m or \$20m to repair roads that are vitally important to key communities in the South East in the two seats that have supported the Liberal Party through thick and thin for the last 30 years."

Wattle Range Council urged motorists to contact the Infrastructure and Planning Department on 1300 872 677 to report potholes.

HAVE YOUR SAY ON THE REGION'S ROADS
- editorial@tbwtoday.com.au

Bargain Market

Bargain Market is a shopping experience and an adventure

Jewellery
Tools & Gardening
Clothing - Shoes - Bags
Music - Books - Cards
Art Supplies - Art - Gallery
Kitchen - Household - Toys
Collectables - Giftware
Fishing Tackle - Sunglasses
Gemstones & Crystals
Cleaning Supplies
Pet Accessories

24-28 Davenport Street, Millicent SA
Hours: 9am till 5pm Mon-Fri. Saturday 8am till 2pm
www.bargainmarket.com.au



St Martins Lutheran College

I'm not 1 in a million
I'm 1 of just 25 in my class!

Small class sizes ensure a nurturing learning environment for each child.



Private hospital 'pressure'

RAQUEL MUSTILLO

raquel.mustillo@tbwtoday.com.au

THE Mount Gambier Private Hospital has entered voluntary administration, citing changes in the operating model of the Mount Gambier and Districts Health Service – the facility's largest creditor.

In a statement, Mount Gambier Private Hospital acting chair Catherine Lunnay said the 20-bed facility – co-located with the Mount

Gambier hospital - will continue to operate as normal during the voluntary administration period and will have no effect on current patient care and staff.

Ms Lunnay said over the last five years, changes in the operating model of the state-run public hospital has resulted in "operational pressures which have had a direct impact on our economic performance and long-term feasibility that we can no longer sustain".

"We enter the five-week voluntary administration process, managed by Meertens

Chartered Accountants, very hopeful that the situation can be remedied and look forward to working with the Limestone Coast Local Health Network to identify a new, cooperative working model that is in the best interest of both parties but most importantly, the community of Mount Gambier, who have long been very supportive of our hospital," she said.

However, the Mount Gambier Private Hospital board refused to answer a series of questions – including what the changes entail and

whether money was owed to the health service – saying it recognised that a successful conclusion to the ongoing negotiations "require that details remain commercial in confidence".

The Limestone Coast Local Health Network did not address questions, but said through a statement that they had worked closely with the Mount Gambier Private Hospital to help ensure the viability of its services to the community.

"We look forward to working with them going forward," the statement said.

IN BRIEF

SERVO BREAK-IN

LIMESTONE Coast Police are investigating a break-in at a Penola service station on Sunday.

Patrols responded to alarm activations at the Church Street service station around 6am, discovering damage to the store's front window on arrival.

Security footage showed a dark coloured sedan reverse through the front

window of the building. Two occupants of the car then entered and attempted to open secure cigarettes cabinets, causing significant damage.

Both suspects returned to the vehicle empty handed and drove off.

Police urge anyone who may have information or witnessed any suspicious activity in the area at that time to contact Crime Stoppers on 1800 333 000.



SERVING THE COMMUNITY: 20 graduates became the first cohort of trained palliative care volunteers in Mount Gambier.

In-home hospice support boost

A GROUP of 20 volunteers is now equipped to help Mount Gambier residents (with a terminal illness), live out their life in the comfort of their home.

The Mount Gambier In Home Hospice Care service celebrated the graduation of its first batch of volunteers, trained in palliative care practices, and ready to support patients nearing the end of their life journey.

A graduation ceremony was held last week - at the Mount Gambier Community RSL - to recognise the 20 volunteers that took part in a nine-week course, with Warrnambool hospice trainers and Flinders University staff, via Zoom.

While the volunteers do not provide medical care or advice, they work closely with health professionals to provide patients with practical and emotional support, addressing their individual needs and preferences.

The emotional support offered by the volunteers attempts to humanise patients, focusing on a person's life rather than their illness

In Home Hospice Care chair Maureen Klintberg said the volunteer service fulfilled the not-for-profit's commitment to provide terminally ill patients - together with their families and carers - the option of practical, holistic care, in the comfort of their home.

"The In Home Hospice Care service will help fill the gaps and further build on the existing services that are already provided in our community, to those facing a life-

threatening illness," she said.

The new service also reflects In Home Hospice Care's advocacy of Compassionate Communities, a relatively new concept in public health approaches to end of life care and bereavement.

"The concept of Compassionate Communities is being widely advocated and involves the activation of community members to care for each other," Ms Klintberg said.

Palliative Care Projects nursing director Kate Swetenham reinforced the twin message of emotional in-home support and compassionate community.

"Volunteers that have undergone this training have a genuine opportunity to provide psychosocial symptom management, where the emphasis of the support is around human connection and the development of a compassionate community," she said.

Data collected by the Warrnambool Community District Hospice management team over the past five years shows the number of clients wishing to die in their own home grew from around 15pc to 50pc.

Mount Gambier Private Hospital chief executive Sandi Elliott has managed the project, supported by the private hospital board members and a steering committee.

In Home Hospice Care is a community organisation which relies on donations and government funding.

Visit www.inhomehospicecare.org.au or contact Maureen Klintberg on 0438 010 780 for more information.



See us for your lens cleaning needs

Mt Gambier safety supplies

Like us on Facebook

118 PENOLA ROAD • PH 8724 8011



BONUS Backup Plan
Added peace of mind
Free warranty upgrade*

LG 7.5kg Front Load Washing Machine with Steam

WV51275W \$649.00



BONUS Backup Plan
Added peace of mind
Free warranty upgrade*

LG 42L Smart Inverter Microwave Oven

MS4296OWS \$289.00





BONUS Backup Plan
Added peace of mind
Free warranty upgrade*

LG Powerful Cordless Handstick with AEROSCIENCE Technology

A9NEOMULTI \$699.00

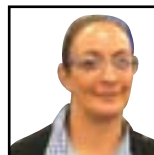

TOTAL 5 YEARS

Come in and see Rick and the team
73 Commercial Street East
Phone 8725 7800



Jazz festival tune-up

GENERATIONS in Jazz has endured a two-year hiatus but work continues behind the scenes in anticipation of the major festival's 2022 return.

Event coordinator Karyn Roberts said the Generations in Jazz board had used the two-year break - a result of the COVID-19 pandemic and subsequent restrictions - to reflect, plan and improve on the event.

"Whilst the past two years have been challenging as we navigated the ever-changing rules of the pandemic, it has provided us time to reflect and take a closer look at the event, exploring areas for improvement to ensure it continues to meet, and aim to surpass, school and audience expectations," she said.

In particular, the board has focused on improving onsite logistics and band member comfort, using the construction skills of a group of volunteers - affectionately known as the "band of merry men".

These volunteers, largely retired men from Mount Gambier, have converted shipping containers into modern warm-up spaces - ensuring band participants have a comfortable, warm and soundproof location to practice before going onstage to perform.

One of the larger containers has also been repurposed to provide onsite storage.

The shipping containers were donated by Australian businessman Lindsay Fox, with K&S Freighters transporting the containers to the festival's OB Flat site.

Work has also started on a new stand-alone ticket office near the main car park, neighbouring the Big Top tent.

The ticket office will help fast-track public ticket purchases and free up administration space for event organisers.

More importantly, the relocation of the ticket booth will help disperse crowds and improve social distancing.



BAND OF MERRY MEN: Grant Humphries, Tom Telford, Frank Habets, Simon Hall, Connor Hall and Alan Richardson.

Picture: LEON GEORGIU

"We are extremely grateful for the dedicated efforts of our hardworking site volunteers, coordinated by Greg Muller, who are assisting us to take our event to the next level," Ms Roberts said.

"They generously spare hundreds of hours working behind the scenes throughout the year, rain, hail or shine, to ensure our event infrastructure is ready to cater for the thousands of participants who will flood through

the gates next May.

"Without these people, events like Generations in Jazz simply would not occur. It takes a huge community effort and we thank each and every one of them for their generous support."

Generations in Jazz is set to return to Mount Gambier on May 6-8 2022.

Visit www.generationsinjazz.com.au to learn more about the 2022 event.

FOR OPPORTUNITY. FLEXIBILITY. PURPOSE.

I WORK FOR SA

FIELD OFFICER

Limestone Coast Landscape Board
Based in Mount Gambier

Full time, ongoing position
\$53,163 - \$53,763 p.a (GSE3)
Vacancy No: 446479

The Field Officer has a practical, on-ground focus to deliver pest plant and animal control services on public and private lands within the Limestone Coast Region.

Experience in the operation, storage and maintenance of machinery, equipment, tools, materials and chemicals in a safe manner and in alignment with policies and procedures is required.

Enquiries to: Mike Stevens, Manager, Landscape Operations
Mike.Stevens@sa.gov.au or (08) 8735 1175

To apply and for more information visit the I WORK FOR SA website:
www.iworkfor.sa.gov.au and search by vacancy number.

Applications Close: 10pm, 8 August 2021

The South Australian Public Sector promotes diversity and flexible ways of working including part time. Applicants are encouraged to discuss the flexible working arrangement for this role.

Aboriginal and Torres Strait Islander people are strongly encouraged to apply.



Government of South Australia

IWORKFOR.SA.gov.au

W6096/TW/M3326

1250542-01/21

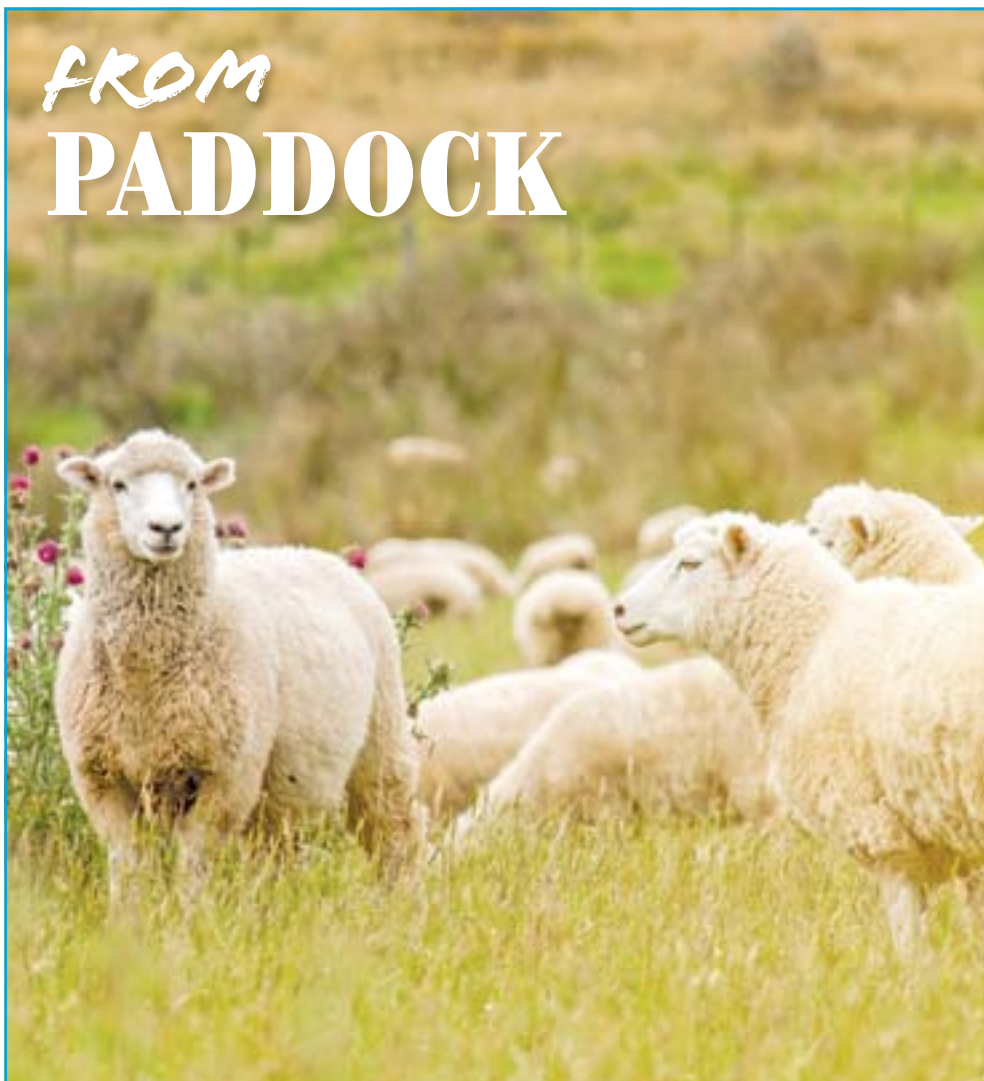

The Midfield Group is one of Australia's most successful meat processing companies. It is 100 percent Australian owned and operated by the McKenna family.

The Midfield Group, Scott St & McMeekin Rd, Warrnambool VIC 3280 • Ph (03) 5563 4444
www.midfield.com.au



1250542-01/21

Have your say

The Border Watch values your opinion. If you have a view or wish to comment on any community issue we would like to hear from you.

MAIL: PO Box 244, Mount Gambier, SA 5290

EMAIL: editorial@tbwtoday.com.au
WEB: borderwatch.com.au

FACEBOOK: Border Watch Mount Gambier

INSTAGRAM: @theborderwatch
TWITTER: @BorderWatchNews

Public responds to change

THE Border Watch readers have their say on South Australia's response to the Modbury COVID-19 outbreak, including the statewide lockdown, business support package and testing. Visit www.facebook.com/border-watch to join the conversation.

Imagine what an extra \$100m injected into the health system would do. Instead, close down the engine room of the economy and use money that isn't being replaced to compensate lost income.

JEREMY

We were tested this morning in a very long queue. The nursing staff and security officers did an outstanding job in appalling weather conditions in the rain and freezing winds. They were all pleasant and smiling in a difficult situation. Hats off to the staff who worked today for a job well done.

PAMELA

The government needs to pull their finger out and get the vaccinations rolling, the delays continue to drag this on. Oh, and their failed quarantine system.

TIM

About 13 million Australians locked in their houses tonight - 192 days after the first Australian was vaccinated. Morrison has his Pfizer, he couldn't be bothered with yours.

SCOTT

SA seems to be looking after there people. Sole trader here in Victoria and I haven't qualified for any of the COVID grants due to not being registered for GST. My business has been closed for almost nine months in total.

RHIANNON

Close our town and don't allow anyone in.

CAROLYN

Thank you to our State Government for stepping up to support all South Australians.

SHARON

Now you know how Victorians have felt for 12 months.

PETE

Why in God's name was not the old Bunnings building used for the testing site?

BERNIE

Bell releases \$85m vision

I got so frustrated when I read this four year plan a couple of days ago. Everyone knows what our needs are in this community (including Troy and Tony), there are plenty and I

commend Troy's on his ideas and putting this together. But my question is why do sitting MPs always come out with these grand plans and wish lists only around election time? They have a voice all year round. Both our MPs have had how many years to advocate and deliver for any and all of these things already? I do thank them for their work they have already done, but maybe its time for change and a fresh voice.

KATE

Health specialists in all areas of health. Travelling is not always an easy thing for low income people and long waiting times are a huge risk in any areas of well-being.

KATHY

Don't forget the outlying towns need investing in as well.

ROBBIE

Won't happen when we are in a safe Liberal seat.

FRED

Ambos at breaking point

Made worse by not having GPs at hospitals like Naracoorte, Millicent and Penola and having patients sent to Mount that ties up our ambos.

SONIA

I take my hat off to all the wonderful ambos/paramedics, they do a fantastic job under trying conditions.

LEE

Maybe paying the volunteers and offering to up skill them would help the shortage. As SA Ambulance have over 1000 volunteers giving up their time for free, I'm sure if they offer to up skill the volunteers with a job opportunity they would have more staff available. They just need the funds to train and employ the volunteers.

SHEREE

Private hospital enters voluntary administration

This has been a squeaky wheel but nobody has been listening.

JANE

Make it all public, we need the beds.

IANNE

Sorry to read this. I had excellent post surgery care. So what happens now with our private health insurance if no private health care?

EBONY

Poor state of regional roads

MOIRA NEAGLE

now here's a thought

THERE have been some articles written recently about our local State Road Network and none of it has been positive.

I believe our state roads are on the verge of becoming a catastrophe.

State roads are those which run between townships: Millicent to Penola, Millicent to Mount Gambier, the Southern Ports Highway, to name some of them.

In order to travel between Glencoe and Millicent you will be faced with a dangerous road regardless of whether you choose Mile Hill Road or the Overland Track.

Winter weather is highlighting the state of these roads.

Potholes are sprinkled the length of all these roads.

Once a pothole has broken through, vehicles driving over it soften the edges and enlarges each hole.

We are fully cognizant of the fact that the Limestone Coast region received sod all in the recent State Budget.

Nevertheless, the government has sent out a media release stating their huge financial commitment to the regional road network.



There are two problems with this media release: a lot of the money has already been spent and the Limestone Coast has and will not receive anything.

Our region is one of the richest agricultural areas of the state with a volume of traffic which reflects this.

The road network is imperative to the ongoing wealth of this area.

My cynicism suggests that the previous Labor Government gave little or no thought to the probable impact on our roads which would be a consequence of privatising our three rotations of growth of

our pine plantations.

Governments are always keen to pocket a short lived financial bonus with little thought to future impacts.

Now, we have a footbridge over the Torrens, an upgraded Adelaide Oval and a disintegrating road network.

We need to shout very loudly of our growing concern because there will be serious vehicle accidents.

The Border Watch
South Eastern Times 11.1.2021

ESTABLISHED 1861
borderwatch.com.au
Telephone: **08 8741 8170**

Editorial:

editor@tbwtoday.com.au

Advertising:

advertising@tbwtoday.com.au

Classifieds:

Phone: 1300 666 808
sales@networkclassifieds.com.au

EDITORIAL

Managing Editor: Brett Kennedy
brett.kennedy@tbwtoday.com.au

Journalist: Raquel Mustillo
raquel.mustillo@tbwtoday.com.au

Sports Journalist: Trevor Jackson
trevor.jackson@tbwtoday.com.au

ADVERTISING

Advertising Sales Manager: Melanie Smith
melanie.smith@tbwtoday.com.au

Account Manager: Christine Black
christine.black@tbwtoday.com.au

DEADLINES

Advertising Bookings Monday 3pm
Classified Bookings Wednesday 4.30pm

Published by TBW Today Pty Ltd
ACN 644 311 937.
Publisher Andrew Manuel.

All material is copyright to TBW Today Pty Ltd. All significant errors will be corrected as soon as possible. Distribution numbers, areas and coverage are estimates only.

For our terms and conditions, please visit borderwatch.com.au/terms-and-conditions/



Trevor Jackson

Sports Journalist
trevor.jackson@tbwtoday.com.au



Christine Black

Account Manager
christine.black@tbwtoday.com.au



Melanie Smith

Advertising Sales Manager
melanie.smith@tbwtoday.com.au



David Gilbert

Racing Columnist
david.gilbert@tbwtoday.com.au



Brett Kennedy

Managing Editor
brett.kennedy@tbwtoday.com.au



Leon Georgiou

Journalist
leon.georgiou@tbwtoday.com.au



Charlotte Varcoe

Journalist
charlotte.varcoe@tbwtoday.com.au



Raquel Mustillo

Journalist
raquel.mustillo@tbwtoday.com.au



Melissa Lewis

Advertising Sales
melissa.lewis@tbwtoday.com.au

LGBTQIA+ support

RAQUEL MUSTILLO

raquel.mustillo@tbwtoday.com.au

AN online group providing support and information for lesbian, gay, bisexual, transgender, intersex, queer and questioning community members will formally establish a committee to further drive advocacy and visibility of the Limestone Coast LGBTQIA+ community.

The community-led LGBTQIA+ Limestone Coast Connect is a point-of-contact for people who have any expression of diverse sexualities or genders and foster inclusion within the community.

Initially established as an online safe space, the proposed committee aims to become the peak LGBTQIA+ organisation in the region and advance equity for sexuality and gender diverse people.

LGBTQIA+ Limestone Coast Connect member Patrick Smith said the group was buoyed by the need to provide regionally-specific, tailored information to individuals.

"There are national organisations and groups across the state, but we want to have a presence in the region to provide help on the ground," he said.

"Local knowledge is really important and it's not always easy to access information about services unless you are in the region.

"Visibility is important for queer people who are moving to the region because it shows that they are going to be accepted and that it is okay to be you."

Mr Smith said people who identify as lesbian, gay, bisexual, transgender, intersex, queer, questioning, asexual or any other expression of diverse genders and/or sexualities were welcome to join the group.

He also encouraged allies – heterosexual and cisgender people who support the LG-



DIVERSE SUPPORT: LGBTQIA+ Limestone Coast Connect member Patrick Smith has encouraged members of the region's queer community to attend the group's upcoming committee meeting.

BTQIA+ community – to join the group.

"We see ourselves as a one-stop shop where people can access information about health, beauty, social interaction and general advocacy," he said.

"At the moment we are having meet ups in Mount Gambier, but we would love to start having events and sub-groups in other areas like Naracoorte, Millicent, Penola and Kings-

ton. "Everyone of any sexuality is able to join, including allies, but the group is not designed for them as we are going to be catering to queer people."

LGBTQIA+ individuals are encouraged to attend the group's upcoming committee meeting on August 3.

Contact limestone.coast.lbtqi@gmail.com or visit the LGBTQIA+ Limestone Coast Connect Facebook group for more information.

Servo to go

MILLICENT will soon have one staffed service station when the Mount Burr Road Caltex closes its doors next month.

Customers were notified by a sign on the door stating the last day of trade will be on August 4th.

"It is with great sadness that this site will be closing its doors," the sign says.

"This is a Caltex decision."

A Caltex spokesperson said the decision to close was prompted by the lease expiring over the site.

The freehold of the Mount Burr Road premises has been owned by council since 1958, with the current 20-year lease expiring on October 31 this year.

Wattle Range Council chief executive Ben Gower was unable to comment on the situation, saying a special confidential council meeting was being held next week to discuss the Millicent service station.

Mr Gower did say council was "working on issues in the background" and focussed on the ongoing service to the community.

Last year, Wattle Range Council received an unsolicited offer from a local business purchase the site, prompting elected members to seek expressions of interest.

In August 2020, council authorised chief executive Ben Gower to progress negotiations on the terms and conditions of the contract of sale with K&S Corporation for the purchase of the site.

K&S Corporation was contacted for comment.

CATALOGUES GETTING WET?

Many businesses rely on their catalogues being read.

Catalogues in newspapers are 40% more effective in generating store traffic than they are when left in a letter box
1 in 5 letter boxes have a no junk mail sign

Does your mail get wet sometimes?

For more information contact advertising@tbwtoday.com.au

"Our audience is more engaged because they pay to read what is inside their paper"



Cellar Dwellers on ice

CHARLOTTE VARCOE

charlotte.varcoe@tbwtoday.com.au

THE annual Cellar Dwellers showcase has ground to a halt early due to South Australia's statewide lockdown.

Wineries were forced to close as part of the lockdown measures and while the month-long festival appears to have ended prematurely, it has not been without several highlights.

Bowen Estate managed to squeeze in its 15th Annual Symbiotic Siblings Degustation Dinner event at Pipers at Penola earlier this month.

Despite capacity restrictions, cellar door manager Emma Bowen labelled the evening a raging success with the annual dinner fully booked out.

"We held the event when the South Australian and Victorian borders were open and so we had a good mix of Victorian visitors as well as South Australian visitors," Ms Bowen said.

"Visitors were more than happy to organise themselves and the Victorian visitors were dedicated to coming along which meant they needed a COVID-19 test."

She said the event's success came down to luck of the draw considering the more recent lockdown restrictions.

"We just held the event at the right time and at the right place and we are happy that visitation throughout the month has been strongly supported up until now."

Despite the success of Bowen Estate's dinner, not all cellar doors were lucky enough to host their events at the right time.

Raidis Estate is among those forced to cancel their weekend event with owner Steven Raidis making the call on Monday afternoon.

"For us we do a lot of events and even before the lockdown was announced we considered cancelling the event due to borders be-



CELLAR SUCCESS: Despite the disruption of COVID-19 restrictions and the statewide lockdown, Coonawarra's Cellar Dwellers festival has not been without success.

ing closed and the stage four restrictions that were in place," Mr Raidis said.

"Cancelling the event is not ideal for us as we take a lot of time and effort to get these things going and we don't want to cancel the week of the event, however we made the call before we spent any money on it so we

wouldn't lose any money."

Events remain scheduled beyond next Tuesday, which will be day seven of the current lockdown, with any future program changes yet to be announced.

Visit www.coonawarra.org for the latest information.

Driver reviver sets up

CHARLOTTE VARCOE

charlotte.varcoe@tbwtoday.com.au

PENOLA Lions Club is calling on the local community to provide feedback as to where to place their up and coming Driver Reviver van following the receipt of a \$5000 grant.

Lions Club secretary Ray Haines said current feedback received from the community suggested heavily for the station to be placed at the popular Greenrise Recreational Reserve due to easy access and facilities already available.

"Some of the feedback we have received so far is concern about the bypass being here and that traffic will not go into town and retailers are also concerned about us being at Greenrise to stop people from stopping into the town for a coffee so these are all things we are taking into consideration," Mr Haines said.

"Our main concern at the moment is to take into consideration everyone's opinions and other areas we may be able to set up our station."

The driver reviver van is expected to come to fruition in December with community feedback required before the end of August.

Feedback forms are available on the Penola Lions Club website or on social media posts.

Garden features another creative competition

CHARLOTTE VARCOE

charlotte.varcoe@tbwtoday.com.au

WOMEN across the Limestone Coast will have another opportunity to spark their creativity as the Penola Terra Rossa Country Womens Association (CWA) host their annual Recycled Garden Art competition.

Making its first appearance at the 2019 Penola Penola Show the women-only competition was influenced by the ongoing support behind the mens chocolate cake competition.

CWA member Janet Brodie said the women's competition allowed for female residents to pick up other skillsets which would not be stereotypically assigned to them.

"Last time we held this competition we had a staggering amount of entries and were blown away," Ms Brodie said.

"People were wanting an outlet and it was provided to them so we are hoping to get more people involved again this year."

Competitors were previously assigned to metal only materials, however members of the CWA decided to open this up to any and all recycled materials.

"We are hoping this will get people to use all different mediums and it opens it up to plastics, mosaics and other recycled materials but also allows them to use a combination of



FROM SCRAPS TO SCULPTURE: Annie Clifford, Elizabeth Williams and Nancy Matter gear up for the up and coming creative competition.

mediums as well," Ms Brodie said.

"This competition opens up the possibility for new skills and allows for women to get together and give each other ideas."

Following last year's cancellation of the Penola Show members of the CWA dedicated their time to encouraging other women across Penola to enter in the competition through an

exhibition of previous entries.

Entries for the competition are now open with closing dates to be confirmed in the future.



COUNTRY PUB, COUNTRY ATTITUDE

Monday Nights

Kids Eat Free with every Full Size Adults Main Meal.

Imperial Pints of Beer \$9.00

Conditions Apply.

24 Penola Rd, Tarpeena SA 5277 - (08) 8739 6287

Check out our Facebook page for more weekly specials.



Come in and see our local legend Crammy!!

Nominees announced

MORE than 230 nominations have been received for this year's Millicent Business Community Association Outstanding Business Awards, with organisers continuing to plan for the upcoming awards night amid COVID restrictions.

The hotly-contested Employee of the Year has drawn 30 nominations, while 12 youth will contest the Young Employee of the Year Category.

Among the businesses nominated in the

service category are South East Property and Sales, Millicent Veterinary Clinic, Brad Tilley Tax Agent and Financial Planner and Australian Clinical Labs.

Previous winners New Heaven Indian Restaurant have again been nominated for the hospitality and tourism category, along with Mayura Tasting Room, Lien88, Somerset Hotel and the Grand Hotel.

Java Cafe, Acky's Takeaway, The Shearers

Cook Cafe and Two Spoons Coffee House have been nominated in the hospitality and tourism cafe category, while nominees in the construction/trades/manufacturing category comprise of Jake Hodgins Carpentry, Sapiatzer Excavations, I&E Fabrication and Trusted Automotive.

Nominees for the agriculture/horticulture/viticulture category include Millicent Farm Supplies, McCourts Garden Centre and the Baker Group and retail nominees include

Denton SportsPower, Fosters Foodland, Habit Patch Sassi, Since Fifty Six, Andy's Bakery, Amal Chemist and IGA Millicent.

Millicent Business Community Association chair Lee Morgan said organisers were still preparing for the awards night, which is scheduled for August 21, but said it was likely the event will be held in a modified format.

Visit millicentbusiness.com to view the full list of nominees.

Association fee value questioned

RAQUEL MUSTILLO

raquel.mustillo@tbwtoday.com.au

WATTLE Range Council will pay an additional \$62,000 for subscription fees to the Limestone Coast Local Government Association over the next five years, prompting elected members to consider its value to council.

In the Limestone Coast Local Government Association's 2021/22 business plan, the association proposes increasing Wattle Range's contribution from \$134,499 in 2020/21 to \$196,204 in 2025/26.

The association has proposed an increase of almost \$150,000 across all of the seven constituent councils this financial year, with a majority funding a new Destination Development Strategy aimed at supporting tourism growth.

Despite the association netting almost \$800,000 this financial year, it Limestone Coast Local Government Association forecasts a \$124,000 loss.

At this month's Wattle Range Council meeting, councillor Peter Dunicliff said while he admired the objectives of the Limestone Coast

Local Government Association, elected members were not privy to results.

"I'd like council to ask for their objectives and for them to show their results because they are very few and far between," he said.

Council chief executive Ben Gower said the 2021/22 business plan had a renewed focus on the "right elements of our regional alliance".

Mr Gower said the document outlined projects that will transition to a self-sufficient state, including the Substance Misuse Limestone Coast and Limestone Coast Leadership Program.

"[the plan] talks about what they are going to hand off or give to another organisation or to stand on their own two feet... that is, in my view, a very promising sign," he said.

Councillor Dale Price raised concerns about the contributions of each council - which are based on the number of residents within the council area and range from \$180,168 for Mount Gambier City Council to \$40,000 for Kingston District Council.

"When you look at the contributions of each council in terms of the amount and the

fact that all councils have equal voting rights strikes me as quite inequitable," he said.

Cr Dennis Muhovics echoed Cr Price's comments, asking whether the \$62,000 increase over five years would result in value for money for Wattle Range.

Mayor Des Noll told the chamber he had considered whether Wattle Range's contribution was resulting in benefits for the council region, adding he expected there would be some "interesting discussion in the future".

"I have thought about that myself Cr Muhovics on numerous occasions," he said.

"Now it has been brought up here, I'll be thinking and talking about it substantially more."

Limestone Coast Local Government Association executive officer Tony Wright said the return for councils was on average 400pc and included road funding, tourism activities and waste management.

"We haven't had any change in members contribution since 2015," he said.

"Rather than try and do everything, we are going to focus on core projects such as roads, waste and tourism."



VALUE QUESTIONED: Councillor Peter Dunicliff has questioned whether Wattle Range Council is receiving value for money for its membership fees for the Limestone Coast Local Government Association amid a \$62,000 increase over the next five years.



OVERWHELMING RESPONSE: New Heaven Indian Restaurant owner Sukhchain Dhaliwal said he was overwhelmed by the strong community interest in his cooking event held during the school holiday period.

School holiday activities a hit

SCHOOL-AGED children are winding down from a busy schedule of holiday activities across the Wattle Range Council area, with the 15 events attracting a record-breaking number of attendees.

Children participated in a wide range of activities including clay shooting, Tantanoola Caves tours, NAIDOC Week celebrations, dancing and arts and craft sessions.

The penultimate event at Noorla Yo-Long

attracted more than 100 children to the three hour-long sessions, before the program concluded with a VR goggle session at the Millicent Library.

Among the most popular events was a session at New Heaven Indian Restaurant, with children able to help volunteers make free community meals for those in need.

New Heaven Indian Restaurant owner Sukhchain Dhaliwal said he was over-

whelmed by the strong community interest.

"It's good to see a lot of kids make an effort to come in and see what we do," he said.

"In our community like in any community, there are some less fortunate people and there are some who are more fortunate than others.

"It's important for children to learn about community spirit so they are able to help those who are not as fortunate as they are."



Council Communications

Current Consultations
Council is currently seeking public comment on the following:

- Proposed Closure & Sale of Unmade Road Reserve, Lock Street, Millicent
Submissions close: 13 August 2021
- Elector Representation Review Report
Submissions close: 13 August 2021
- Mobile Phone Service in Wattle Range
Survey closes: 20 August 2021

For details, reports and how to make a submission contact Council on 8733 0900 or visit www.wattlerange.sa.gov.au/haveyoursay

Waste Disposal Vouchers
Wattle Range ratepayers, your 2020/21 Waste Disposal Vouchers remain valid until August 31 this year. Your 2021/22 vouchers will be included with your rates notice. Keep an eye out over the next few weeks.

Ratepayers who have lost their vouchers may apply for replacement vouchers by completing the Lost Voucher & New Purchase Request Form and a Statutory Declaration Form available from any of Council's offices or on the website.
Visit www.wattlerange.sa.gov.au/wasteinitiatives

Dog Registration Renewals
Dog registration renewals have now been issued, either by post, email or SMS, depending on the method you selected. You can complete your renewal online at www.dogsandcatsonline.com.au or by visiting your local council office.

Anyone experiencing issues should contact Council on 8733 0900.

Employment Opportunities
Council is seeking applications for the following employment positions:

- Mechanic - Closes 23 July 2021
- Building Services Officer - Closes 5 August 2021
- Planning Officer - Closes 16 August 2021

Visit <https://wrc.jobs.subscribe-hr.com> for info.

Your Council Update
Have you read Council's monthly newsletter 'Your Council Update'? Look out for it on your local community noticeboard or read it on our website.

Contact Council 24/7
Council provides emergency after hours assistance in the areas of animals, roads, trees and Council buildings and facilities. If you have an issue phone Council on 8733 0900.

For further information on Wattle Range Council visit www.wattlerange.sa.gov.au or Find us on Facebook

Entertainment



LOCAL PERFORMER: Mount Gambier performer Bronson Pfeiler takes to the stage during his Mickey Mouse's Christmas Big Band at Disneyland Paris.

Sweet treat for performer

CHARLOTTE VARCOE

charlotte.varcoe@tbwtoday.com.au

FORMER Mount Gambier man Bronson Pfeiler is preparing for his next big role on stage, named in the ensemble cast for the upcoming Australian production of Roald Dahl's Charlie and the Chocolate Factory.

Having left the Blue Lake city to pursue the performing arts at a national and international level, Mr Pfeiler will call Brisbane home for the foreseeable future as rehearsals start for the classic performance.

Mr Pfeiler said the Charlie and the Chocolate Factory role was his first major musical performance, labelling it as the next step in his career.

He previously travelled the world and Australia performing alongside Paw Patrol and in the Mickey Mouse's Christmas Big Band at Disneyland Paris.

Recently, Mr Pfeiler had performed in the comedic parody 50 Shades, which portrays a comedy performance of the popular 50 Shades of Grey movie.

"Since leaving Mount Gambier I have performed in lots of parodies, cabernets, at theme parks and done a lot of tap dancing," Mr Pfeiler said.

Despite playing a number of different characters throughout the Charlie and the Choco-

late Factory performance, the performer was most excited to play the iconic mini workers at the factory, the Oompa Loompas.

"During this performance I will play a number of different characters throughout the play but I won't know for sure which characters until I get to rehearsals," he said.

"But I will definitely be playing an Oompa Loompa, which is pretty cool."

Mr Pfeiler said he felt lucky to continue working during the COVID-19 pandemic, stating half of his fellow performers had decided to switch industries.

"COVID-19 had cancelled a lot of performers' schedules lately but I was lucky enough to be contracted with a company that was able to find me just enough work to see me through," he said.

"I am one of the lucky ones and because I mainly do freelancing I had my name in a few different pools and worked with a Shakespeare company and did a number of other small works throughout the pandemic."

He said despite his luck, one planned performance was cancelled but he was thankful to be able to continue working regardless.

Former Millicent resident Euan Doidge has also been cast in Charlie and the Chocolate Factory as part of the ensemble cast.

The performance will hit Queensland stages in September.

LIMESTONE COAST IN FOCUS



NAME: Louise Agnew

HOME: Recently relocated from Mount Gambier to Millicent, but I photograph people all around the South East, Western Victoria and up to Adelaide.

AGE: 34 years.

YEARS IN PHOTOGRAPHY: I have worked nine years as a photographer. I worked as a social worker prior to deciding to launch my photography business as a full-time career and I think this is where my love of capturing connection and emotion comes from.

STYLE: I am obsessed with capturing emotion, connection and relationships between people. I am particularly delighted by maternal attachment and those sweet moments between mothers and their children are everything! My style is a little filmy and textural with nostalgic tones of colour.

INSPIRATION: The people I photograph and their stories are my hugest inspiration. This could be a couple, a family or a business. I am very inspired by light and constantly watching and waiting to see how it falls and creates shapes and shadows on my subjects.

DREAM SHOOT: I love photographing people at their home if the location allows it, otherwise paddocks with muted tones and golden light. I love it when my subjects feel relaxed and at ease during a shoot and just engage and connect with each other. My locations need to

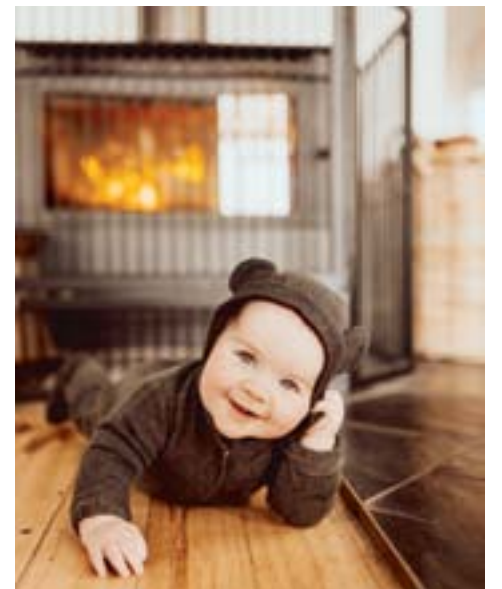

POSING: Louise Agnew's son Patrick captured during winter through the COVID-19 isolation period.

allow kids to run wild.

VIEW THE WORK: My most updated work can be found on Facebook and Instagram at @louiseagnew otherwise my website.

Limestone Coast artist gets city gig

CHARLOTTE VARCOE

charlotte.varcoe@tbwtoday.com.au

A LIFELONG interest in art has secured Mount Gambier artist Diana Wiseman an exhibition in Adelaide's Art Images Gallery.

The month-long exhibition features 20 complete works on canvas and explores landscape scenery from Ms Wiseman's own memory.

She said she had always had an interest in the arts, typically practicing drawing or painting instead of her homework as a child.

Ms Wiseman attended art courses at TAFE SA during the 1980's before setting out on her own, hosting her first exhibition at the Mount Gambier Riddoch Arts and Culture Complex in 1982.

"I feel very proud to have this exhibition but on opening night I was also very nervous because as an artist you are very vulnerable and you are bearing your soul to the world," Ms Wiseman said.

"People have strong views on the type of work you do and artists are really putting themselves out there."

Throughout the exhibition thus far, Ms Wiseman said she had received a significant amount of positive feedback and a number of successful sales.

"This is a real bonus because it means the public is happy with my work," she said.

"It is fantastic because I love experimenting with contemporary techniques and most of my artwork is landscape."

The solo exhibition will continue at the Adelaide based gallery until July 25.



CITY EXHIBITION: Mount Gambier artist Diana Wiseman will continue her exhibition at Adelaide's Art Images Gallery until the end of this month.



SCHOLARSHIP AWARDS: Southern Cross Austereo general manager Patrick O'Donnell with Entrepreneurial Scholarship recipient Alethia Holland, eNvision Limestone Coast regional manager Callena Rawlings, Sally Klose of Sally Klose Strategic Solutions and Women who Led in Business recipient Sharon Disher.

Business women celebrated

THREE Mount Gambier business women have received a boost to their careers as recipients of Woman in Business and Regional Development (WiBRD) 2021 scholarships.

Dozens of supporters gathered at Friday night's event at Metro Bakery and Cafe for the scholarship announcements with the new Women Who Led in Business category won by Barry Maney Group employee Sharon Disher.

The Entrepreneurial Scholarship was awarded to Alethia Holland and her business LeaLa Tea Co, while the Business Booster Scholarship was presented to Melissa Reilly of Total Therapy Solutions.

Each scholarship is valued at over \$2500.

As administration manager at Barry Maney Group, Ms Disher is viewed as a key pillar in staff well-being, having helped to mentor young people in the business as well as providing input to the organisation's strategic vision.

Ms Holland's entrepreneurial concept is based around collagen tea, combining the health benefits of collagen into a popular tea product.

Ms Reilly's business boost comes around three years after Total Therapy Solutions was formed, with demand continuing to escalate as trigger business growth.

Ms Reilly said she was excited about the scholarship to help revisit her business structure as she develops goals for the future.

WiBRD board member Ebony Moulden reflected on the importance of the scholarships for the community prior to the announcements, stating the scholarships exemplify the values at the heart of the organisation.

"What was clear and the common thread in all the applications was just how



COMMUNITY SUPPORT: Kate Sutton, Ebony Moulden and Sharon Disher support the evening which celebrated women in business.

passionate they are not only about their businesses and own personal development but also how passionate you are about showcasing our region and all it has to offer," Ms Moulden said.

"We are especially excited about the new category of Women who Led in Business and are excited to see what the mentoring opportunities will provide to Sharon with her project to develop mentoring for younger employees."

The WiBRD Scholarship Program, developed in partnership with Dare to Dream Business Coaching and Mentoring, Sally Klose Strategic Solutions, Southern Cross Austereo and Flinders University, will take place from July 2021 to June 2022.

Market gets fine welcome

CHARLOTTE VARCOE

charlotte.varcoe@tbwtoday.com.au

STALLHOLDERS from across Mount Gambier are still reaping the benefits of this year's inaugural Winter Market hosted at the city's showgrounds earlier this month.

Around 30 local traders took part in the July 11 community market, which hosted up to 1500 residents and visitors.

The Mount Gambier Pastoral and Horticultural Show Society's third community market has been hailed a success, building on a previous Christmas event and the one during the Fringe Festival.

Show society junior vice president Tammy Flier said the winter market was trialed in order to give small, local businesses the opportunity to continue their work throughout the colder season.

"We have all this space here at the showgrounds and it rarely gets used," Ms Flier said.

"We want to be able to show people the spaces available here, attract more committees but it's also doing something different and has been very good for our staff because a lot of them are relatively new."

Ms Flier said stallholders were happy to return to a market setting following the closure of both the weekly Maloney's and Rotary markets.

"We know there are so many home-based businesses and small businesses that attend markets in the summer season but there is no real space for them during winter," she said.

"There were so many traders that we actually booked out both our indoor and outdoor spaces with many businesses not having a stall since Easter."

Ms Flier said the latest success gave the society confidence to continue hosting the market.

"We are definitely looking at doing at least three markets a year because our vendors said it was very successful for them," Ms Flier said.

"The community also absolutely loved it and there were a lot of people on social media tagging other businesses, which is fantastic to see."

Mount Gambier business Two Bros Dough owners Cooper and Henry Medhurst said the market was a great way to showcase their homemade cookie dough.

"The markets have given up the confidence and taught us to sell and relate to our customers," the brothers agreed.

"The atmosphere of the Mount Gambier markets have also been great and being a part of the markets has allowed us to make connections with other stallholders that have supported us on our journey."



WINTER SALE SUCCESS: Cooper and Henry Midhurst from Two Bros Dough celebrate the success of another market held at the Mount Gambier Showgrounds.

Exchange Printers can help with all your Wedding Stationery needs
Phone 08 8725 6144

EXCHANGEPRINTERS
THINK • DESIGN • PRINT
www.ep.com.au

12500164-NG26-21

Weddings 2021

A moment worth sharing.

Contact editorial@tbwtoday.com.au for more information.

12500165-NG26-21

Babies 2021

Announce your new arrival.

Contact editorial@tbwtoday.com.au for more information

12500164-NG26-21



Thank you for supporting local newspapers.

Country Press SA wants to commend Mr Troy Bell, Independent, Member for Mount Gambier for his motion in the House of Assembly regarding Government advertising in regional newspapers. Plus, all the Members (Liberal, Labor and Independent) for speaking in favour...

Mr Bell (Mount Gambier) Independent:

- That this house –
- (a) recognises the importance of independent media platforms as both the voice for regional communities and a trusted information source;
 - (b) provides financial assistance to help support both new and established platforms to continue
 - (c) recognises that print is a vital information source for regional people; and
 - (d) commits to an annual spend for communication in regional communities.

He said among other things...
When a minister or senior politician comes down to regional areas, regional media show up, take photographs and attend press conferences, all of this without paid advertising going along with it—not that they are complaining about that service. It is a longstanding expectation and agreement between both sides because it is newsworthy. However, what I am calling for is a commitment to an annual spend for communication in regional communities to help underpin this very important industry.

Other MPs to speak in favour of this motion:

Mr McBride (MacKillop) Liberal: I understand and appreciate the importance of independent media, and in particular print media, in our communities.

Mr Piccolo (Light) Labor: Quoting from a report by Deakin University into regional media: I will quote from the report, and this quote covers very well what I think is the importance of country press:
When practised well, country journalism informs, educates and entertains a public that is often marginalised in favour of their big-city counterparts. It contributes to a functioning local democracy and public sphere, creates a shared sense of community, and fulfills a watchdog role by providing a check and balance on institutions such as local government, courts, churches, schools and police.
The audience of this survey said. They overwhelmingly indicated that additional funding for local news should be directed to employ more local journalists to report news rather than to increase digital connectivity and digital innovations. In other words, people said they still had a strong preference for print media over digital media.

Mr Whetsone (Chaffey) Liberal: Regional communities deserve to have that balance. They deserve to have

that voice. Whether it is a voice on either side of the argument, it is critically important that our regional newspapers survive. I would like to think that all levels of government will continue to support and advertise in our regional newspapers and not use the digital age. Our regional newspapers are the fabric of a regional community.

Mr Hughes (Giles) Labor: It is incredibly important that we retain print media in regional communities because it is an important voice on current affairs. Social media is not an alternative. Some of the stuff I have seen locally on social media has been an absolute disgrace. There is no filter; there is no responsibility. Some of the stuff that is put out there is so factually inaccurate it is disturbing. In some ways, social media represents a long-term threat to a well-functioning democracy.

Mr Pederick (Hammond) Liberal: Regional papers give that absolute community coverage of things like community football, netball, bowling, lawn bowls, cricket—whatever is going on—and it is magnificent coverage.

Ms Wortley (Torrens) Labor: If we do not advertise in our printed newspapers in regional South Australia, many people will miss out on the information that could be included... but newspapers, although printed on fewer days now in regional communities, are extremely important.

Mr Brock (Frome) Independent: It is becoming very disturbing that in lots of acts of parliament there is a tendency for the local council and other government departments to not have to place any communication in the newspaper but rather on social media or a

website, which takes revenue away from those who employ the journalists, and very importantly not everyone is glued to a computer, their mobile phone or other apps.

Mr Bignell (Mawson) Labor: I wholeheartedly agree that the government needs to be spending money advertising in these papers, but we can all take responsibility by not going onto Amazon and those types of sites and ordering shoes and clothes and all these products from other parts of the world. When the local shoe shop...dress shop or jeans shop in one of these country towns loses out on sale after sale from people going online and ordering their goods, it means that they have less money in their cash registers, which means they have less money to buy ads in the local paper, which means the paper produces fewer pages of news and employs fewer journalists. Any move to cut government advertising in country newspapers would be a backwards step and I wholeheartedly support the member for Mount Gambier's move to make sure that the government is held accountable and that they do help prop up and support country newspapers in South Australia.

**Motion carried.
We look forward to working with the SA Government**

Your local newspaper has been the reliable source of local information for generations and we're regarded as the lifeblood of our community.
We believe that you deserve to read important updates and announcements that effect your community in your trusted local newspaper. If you agree, we urge you to write to your local MP to voice your support.



THANK YOU FOR SUPPORTING SA'S REGIONAL JOURNALISM



**PRESIDENT
Darren Robinson**

The Leader, Angaston and The Southern Argus, Strathalbyn

EXECUTIVE COMMITTEE

Michael Ellis Yorke Peninsula Country Times, Kadina
Ben Taylor Murray Pioneer, Renmark and Gawler Bunyip, Gawler

Andrew Manuel The Plains Producer, Balaklava and The Border Watch, Mount Gambier

Ian Osterman The Courier, Mount Barker

sacountrypress.com.au

Farm

Women head for region

LEON GEORGIU

leon.georgiou@tbwtoday.com.au

WOMEN living and working in the agriculture industry will meet in the Limestone Coast next month for a whirlwind tour of the region's primary produce sector.

Members of Women in Agriculture and Business South Australia and guests will explore the region during the group's annual gathering on August 7 and 8, led by the group's state president Narelle Scott.

The tour includes some of the region's most successful agricultural operations and businesses, including the state's biggest onion packing facility, Dolling's Produce, Mini Jumbuck's wool processing factory, the Naracoorte Regional Livestock Exchange, Valley View Gardens, Naracoorte Caves, Petticoat Lane Historical Site and various vineyards and wineries around Penola.

Participants will also have the opportunity to learn about flooding irrigation.

Women in Agriculture and Business promotions officer Helen Colliver said while the sites visited during the event would help showcase the Limestone Coast, participants would also get insight into a number of useful business practices and agricultural techniques.

"It can be something scientific or procedural things. Sometimes it's how they run the business or how they advertise their business or the benefits to the district... It's a learning process really, for all manner of reasons," she said.

An official dinner at the Gather on Gordon Function Centre will also be held, with guest speaker Alex Thomas delivering an address on occupational safety around the farm.

Ms Thomas is director and principal consultant of her own business, Alex Thomas Pty Ltd, and was the winner of the 2018 AgriFutures Rural Woman of the Year award and the 2018 Safework S.A. Augusta Zadow Award.

Women in Agriculture and Business has been functional for around 104 years.

It has about 170 members across the state, with around 50 members throughout the Limestone Coast.

Ms Scott said the group aimed to encourage and support rurally-based women to educate themselves, while socialising with like minded colleagues.

"We are trying to empower women and educate them and give them general skills," she said.

All women based in rural South Australia are welcome to attend.

Visit www.wabsa.com.au or email wabin-sa@gmail.com for more information.

Vaccine requirement for cattle

LIMESTONE Coast-raised livestock destined for Australia's largest cattle feedlot and processing group will need to be vaccinated with Bovilis MH+IBR to help control the effects of Bovine Respiratory Disease.

JBS Australia has announced its three New South Wales feedlots will only accept vaccinated cattle from September 1 in a bid to reduce sickness and mortalities at its feedlots.

Around 2000 to 2500 head of cattle are transported from the Limestone Coast to JBS feedlots annually.

JBS Australia northern livestock manager Scott Carswell said the critical point of BRD prevention in cattle happens on farm, prior to feedlot induction, making BRD pre-vaccination the last piece of the puzzle in terms of striving for the highest animal welfare standards.

"The risk of BRD is at its peak in the first couple of weeks at the feedlot and the critical point of prevention happens on-farm prior to feedlot induction," Mr Carswell said.

"Vaccinating prior to feedlot entry with Bovilis MH+IBR has two main benefits. Firstly, when cattle are pre-vaccinated in an unstressed environment, they are expected to develop a better response to the vaccine. "Secondly, and most importantly, pre-vaccinated cattle have a higher level of protection at the time of maximum risk, which is immediately following feedlot induction.

"That's why we are making it mandatory from September 1, 2021 that all cattle who enter our feedlots in Caroon, Prime City and Riverina have at least one shot of Bovilis MH+IBR from 180 days to 14 days prior to delivery."

In addition to mandating the use of Bovilis MH+IBR, JBS Australia will continue to pay a premium for Bovilis MH+IBR pre-



NEW REQUIREMENT: JBS Australia northern livestock manager Scott Carswell.

vaccinated cattle of \$15 per head.

"At the end of the day, it's a win-win situation for producers," Mr Carswell said.

"They get paid to pre-vaccinate with a product that could improve the performance of their cattle on farm, and we get healthy and high-performing cattle delivered to our feedlots."

In the lead up to the cut-off date, JBS will continue to receive cattle during August that have not been vaccinated, but will apply a \$0.05/kg discount to these cattle.

BRD is a devastating respiratory condition affecting cattle of all ages and the leading cause of mortality within the cattle industry.

There are two main pathogens that cause BRD, Mannheimia haemolytica (MH) and Infectious Bovine Rhinotracheitis Virus (IBR).

Both pathogens are known to cause BRD, but IBR in particular can spread rapidly when cattle are stressed due to transport, mixed with other cattle from different farms, and introduced to different feed.



MILLER WHAN & JOHN
REAL ESTATE & LIVESTOCK AGENTS



Rocks Road Holdings Ang X Bullocks 430c 704kg \$3027

GLENBURNIE LIVESTOCK REPORT 21/7/21

The sale was conducted this week under full COVID conditions with only Agents and Livestock Buyers present. The sale went off without a hitch and will hopefully be returning to normal soon. Wet conditions helped contribute to the much smaller yarding of only 360 cattle this week. The quality in the bullocks and cows was very good, but the small run of yearlings was very mixed.

BULLS: Sold at 9am.

HEAVY STEERS & BULLOCKS: Drafted & Presented by Auctioneer Andrew Whan & Scott Miller

A good run of heavy steers and bullocks that saw feeders very active on suitable cattle and processors buying kill cattle at fully firm rates. Feedlot orders continue to dominate the steer run with steers 500-600kg, 470-518c per kg and the 600kg plus steers 395-440c per kg. Heavy steers to processors 550kg + 385-420c per kg. The few crossbred type steers 350-420c per kg.

Quotations: Kent Props Ang steers sold to strong feeder demand 15 at 518c 501kg \$2595 and 7 at 495c 542kg \$2683. Rocks Road holdings topped the MWJ run with their Ang x bullocks 16 at 603kg \$2656 and 11 at 430c 704kg \$3027.

YEARLING & VEALERS: Drafted & Presented by Auctioneer Peter Creek & Liam Durcan.

A very small and mixed quality run of young cattle with the better lines being purchased to go onto feed. The best yearling steers made 450-538c per kg and the yearling heifers 420-480c per kg. The heavy heifers over 500kg realised 380-440c per kg.

Quotations: Wando Estate 15 Ang steers 538c 379kg \$2040 and the heifers 392c 425kg \$1666. KJ & MJ Mountford heavy Ang x heifers 450c 528kg \$2139. MJ & AS Baxter Ang x heifers 422c 567kg \$2394.

COWS: Drafted & Presented by Auctioneer Liam Durcan & Andrew Whan.

The cows continued on their strong form selling at rates fully firm to last week's rates. The best heavy beef cows 325-367c per kg and light beef cows 285-320c per kg.

Quotations: The Baxter Family offered two pens of outstanding cows topping the market, 10x clean LIM MG x cows 367c 661kg \$2427 and 8 MG cows 364c 663kg \$2416. MT King's Ang cows 364c 620kg \$2256.

SHEEP & LAMBS: Drafted & Presented by Auctioneer Liam Durcan & Scott Miller.

411 sheep and lambs sold, 208 less than last week. In a dearer market the small run of lambs sold to very strong enquiry. The best heavy lambs 24-26kg from \$200 to \$242, \$4-\$5 dearer. 20-22kg lambs from \$166 to \$180 or about \$8.80p/kg. Lighter trade lambs 18-20kg were \$155 to \$165.

NEXT MONTHLY STORE CATTLE SALE
FRIDAY 13TH AUGUST AT 10am

FOR SALE

Aussie Red Bull calves \$125 + GST. Friesian Bull calves \$75 + GST. 5-7 days old.

Contact Liam Durcan 0409 788 892

23.36megs of water in the Hundred Kongorong Lacepede in the Compton Area.

Contact Scott Miller 0427 799 407

REAL ESTATE

"FAIRFIELD" 82 Savage Road, Burrungule – AUCTION 20/8/21 2pm on property

165Ha / 410 Acres (approx.) - on 4 titles with Large 3 bedroom Mt Gambier Stone home. Total 409,000kl water taking licence. Contact Scott Miller 0427 799 407

17 Old Kent Court, Mount Gambier – \$350,000 to \$370,000

Low maintenance – Investment opportunity. Tenanted at \$350p/w with reliable tenant.

Contact Jessie Gosden 0437 447 617

32 Riddoch Highway, Tarpeena – \$565,000-\$585,000

Spacious 3/4 bed brick & tile home on approx. 6.7Acres with large multi-purpose building.

Contact Rob Jones 0417 294 116

870 Commercial Street West, Mount Gambier SA 5290 PH: 8723 1066
EMAIL: office@millerwhanandjohn.com.au | WEB: www.millerwhanandjohn.com.au

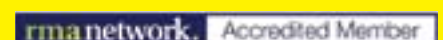

12505338-CG31-21



Farm

Ag accolade

THE search is on for South Australia's 2021 Agricultural Town of the Year with nominations now open.

The award recognises South Australian towns excelling in agriculture and the flow on effect for the township and wider community.

Primary Industries and Regional Development Minister David Basham encouraged communities to get involved and nominate their town.

"Our Ag Town of the Year Award acknowledges the vital role that agriculture plays in the regional landscape - being the backbone of most regional communities," Mr Basham said.

Visit www.agtown.com.au to nominate.

Nominations close August 6.

LETTER TO THE EDITOR

Farm safety is for all

THIS week is National Farm Safety Week

Themed 'Farm Safety Through The Ages - From 2-92', the message aims to highlight the key safety issues and risks that are most prevalent throughout the different life stages of a farmer, in the hope it will reduce the risk of injury, illness and fatalities.

In 2020, agriculture was again ranked as the second most dangerous industry to work in by rate of fatalities.

The number of farm-related fatalities in this country has not shifted dramatically in a decade.

We must do more to lower these numbers.

There is no doubt that farm life can offer a wonderful upbringing for children who love to be involved in the everyday work on a family farm, and the opportunities this brings, but with opportunity comes risk.

Tragically, nearly one in five fatalities on a farm are children who are under the age of 15.

As adults, it is imperative that we construct a safe environment through active supervision and age-appropriate activities on farm.

Aussie farmers aged over 50 account for half of all farming fatalities.

These are farmers with generations of ex-



STAY SAFE ON THE LAND: Member for Barker Tony Pasin.

perience and knowledge.

With that knowledge comes responsibility in facilitating their own safety, avoiding complacency, and leading by example while teaching future generations about the importance of safety.

This week and every week let's embrace family farming at all ages but let's make an effort to increase safety and instil a safe culture for future generations.

Tony Pasin,
Member for Barker

TO BE SOLD AT AUCTION (IF NOT SOLD PRIOR)

357 Meyers Road, Nene Valley
351 Acres



AUCTION TO BE HELD

Monday 16th August, 11am at the Allendale Hall

Green Triangle Real Estate are pleased to present for sale 357 Meyers Road, Nene Valley.

This 351acre property currently known as "Harris's Flat" is located in the Kongorong/ Nene Valley area and would lend itself to all aspects of farming, however would certainly make the ideal fattening block.

The property has been divided into three main paddocks, all with concrete troughs watered by windmill and tank and offers cattle yards and a ramp.

With main road frontage and power passing this would also be the perfect spot to build your dream home (S.T.C.A) surround yourself with acreage and enjoy the country lifestyle whilst living within close proximity to the ocean.

Call Chris Manser on 0417 414 127 today to book your inspection.



Low Cost NLIS Approved Ear Tags

2021



"your online tag store"

Clip Tags

RFID Tags

Strip Tags



Order at www.aatags.com
or Phone 0419 608 570

Livestock & Property
rma network Accredited Member

TO BE OFFERED ON
AuctionsPlus
Friday, 23rd July 2021,
in the Weaner & Yearling sale.

A/C BANEMORE
Penshurst, VIC
44 EU HEREFORD STEERS

Aug/Sept 2020 dp,
Av 240kg full, vendor bred
Sired by Reg Banemore bulls
Grass fed only, AB free
PCAS eligible

Contact:
Guy Robertson 0427 347 098

www.tdcagents.com.au (08) 87 372695

TRACKSIDE MEATS



FOR THE COLLECTION
OF LAME, INJURED
& EYE CATTLE
PHONE: 8739 9208 or
TRACIE 0400 860 550

THE
MIDFIELD
GROUP

Midfield
Direct

**Purchasing all
lines of stock**

INCLUDING BEEF & DAIRY COWS,
BULLS, STEERS, HEIFERS, SHEEP
AND LAMBS FOR PROCESSING AND
BACKGROUNDING

LETSTALK
BEARING MENTAL HEALTH STIGMA

Contact Us:	OUR FIELD OFFICERS:	Top Prices:	BULLS	COWS	LAMBS	SHEEP
	Keely Price 0418 504 171 Toby Holloway 0455 756 493		Beef \$3650 Friesian \$3114	Beef \$2742 Friesian \$2331	X/bred \$284 Merino \$263	X/bred \$245 Merino \$257
			Manufacturing Steer \$2941			

• PROMPT PAYMENT • NO COMMISSION • NO FEES CALL NOW TO ARRANGE YOUR STOCK COLLECTION 5563 4444 www.midfield.com.au



Farm

Dairy insight

STUDENTS and teachers across the Limestone Coast have participated in the South Australian Dairy Association's Cows Create Careers presentation day.

The presentation - held online over three days - celebrated the achievements of students who completed the Cows Create Careers program, which increases awareness of dairy industry careers among school children.

St Martins Lutheran College, Millicent High School, Beachport Primary School, Lucindale Area School, Compton Primary School and Kingston Community School were among the region's educational facilities which took part.

Jaydee Events director John Hutchison said

it was encouraging to see students passionate and keen to connect with Australia's vibrant dairy industry.

"The presentation day is a great way to recognise and celebrate both the students' and teachers' dedication to the SADA Fresh Cows Create Careers project," he said.

"Each year we continue to be inspired by their enthusiasm for the project."

Schools participating in the program are provided with a pair of calves and a three-week dairy industry curriculum.

A local dairy farmer teaches students how to care for the calves, while an Industry advocate visits the students to speak about career pathways into the dairy industry.



NEW CAREER PATHWAYS: St Martins Lutheran College students took part in the SADA Fresh Cows Create Careers presentation day after successfully completing the program.

Yard: 360 Change: -102

MOUNT GAMBIER CATTLE Wednesday, July 21

NUMBERS fell away as agents offered 360 head of live weight and open auction cattle.

These sold to the usual field of trade and processor buyers along with the continued strong support of feeder orders.

Quality lifted in the grown steers and bullocks with a much improved offering however it fell away in other categories with numbers having an effect as pricing ranged

from firm to easier.

Yearling steers went mainly to feed on, ranging from 395c to 538c with similar heifers to feed returning from 440c to 480c/kg.

Trade buyers were active on yearlings paying from 335c to 481c/kg.

Grown steers and bullocks to the trade made from 395c to 435c with feeder activity ranging from 410c to 458c/kg.

Grown heifers to the trade made from 343c to 440c as feeders operated on these from 405c to 435c/kg.

Heavy cows made from 326c to 367c/kg to the trade to be firm in price.

The lighter types also to the trade made from 250c to 314c and feeder buyers paid to 295c/kg.

Bulls were small in number as they reached a high of 312c/kg.

Yard: 421 Change: -392

NARACOORTE CATTLE Tuesday, July 20

NUMBERS fell away by almost half as agents yarded 421 head of liveweight and open auction cattle at a wet Naracoorte sale.

These sold to the usual field of trade and processor buyers, with feeders providing strong competition over the offering.

Quality slipped this week with less of the supplementary fed pens coming forward, however this did not stop the market from selling from firm to dearer levels.

Yearling steers to the trade made from 430c to 543c, with similar heifers making from 415c to 515c/kg.

Feeder orders were strong here as they sought steers from 377c to 545c, and heifers from 373c to 561c/kg.

CONTINUED PAGE 18



DOWFARM MACHINERY

MOUNT GAMBIER

Opening August 2nd. Now taking bookings.



www.dowfarm.com.au 0411 654 650 2 Ralston Road, Mount Gambier
Family-owned independent agricultural machinery sales, service, parts and repairs.



WEATHER

FORECAST

Warnings

See www.bom.gov.au/australia/warnings

SOUTH AUSTRALIA:

State Forecast:

A slight to medium chance of showers over the agricultural area and south of the pastorals increasing to a high chance about southern coasts and ranges, and western and southern parts of Eyre Peninsula. Dry near the northern border. Possible early frost in the east. Cold in the south, grading to mild in the far north. Fresh to strong northwest to southwesterly winds, tending northeast to northwesterly over eastern parts.

Lower South East District:

Cloudy. Medium (50%) chance of showers. Winds north to northeasterly 15 to 20 km/h tending north to northwesterly in the late morning. Saturday. Cloudy. Very high (95%) chance of showers, tending to rain at times late afternoon and evening. The chance of a storm. Possible small hail in the morning and afternoon. Winds northerly 25 to 35 km/h turning west to northwesterly 30 to 45 km/h during the morning.

Sunday. Cloudy. Very high (95%) chance of rain, with possible hail in the morning and afternoon. The chance of a storm near the coast in the morning. Winds westerly 35 to 50 km/h.

VICTORIA:

South West District:

Cloudy. High (70%) chance of showers about the ranges, slight (30%) chance elsewhere. Snow falling above 1100 metres during the morning. Winds northerly 15 to 25 km/h becoming light in the late afternoon then becoming northerly 15 to 20 km/h in the late evening.

Saturday. Cloudy. Very high (95%) chance of showers, most likely in the afternoon and evening. Snow falling lowering to 1200 metres in the early afternoon, then decreasing further to 800 metres in the evening. The chance of a storm with gusty winds in the afternoon and evening. Possible small hail in the west in the afternoon and evening. Winds northerly 20 to 30 km/h turning northwesterly 25 to 40 km/h during the day.

Sunday. Cloudy. Very high (95%) chance of showers. Snow falling above 600 metres in the morning, lifting to above 800 metres during the afternoon, and 1000 metres at night. Snow flurries to 400 metres possible in the morning. The chance of a storm near the Otways in the morning. Gusty winds and small hail possible with showers or storms. Winds westerly 30 to 45 km/h turning northwesterly 25 to 35 km/h during the evening.

TODAY 10AM

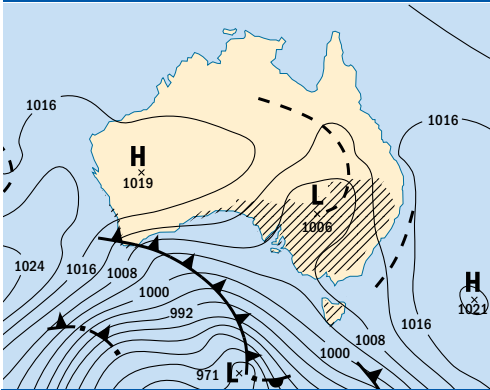

TOMORROW 10AM

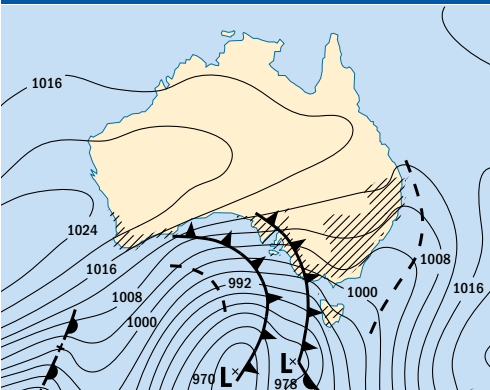

SUNDAY 10AM

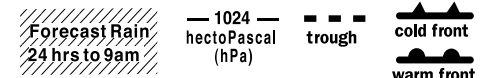
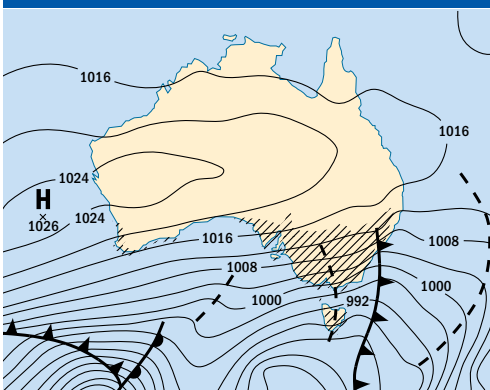

MOUNT GAMBIER FORECAST

TODAY	TOMORROW	SUNDAY	MONDAY
Possible shower. 12	Rain. 12	Rain. 12	Showers. 15

Sunny	Mostly sunny	Partly cloudy	Cloudy	Chance shower	Shower or two	Showers	Light rain (drizzle)	Rain	Storm	Showers storm	Windy	Dust	Fog
-------	--------------	---------------	--------	---------------	---------------	---------	----------------------	------	-------	---------------	-------	------	-----

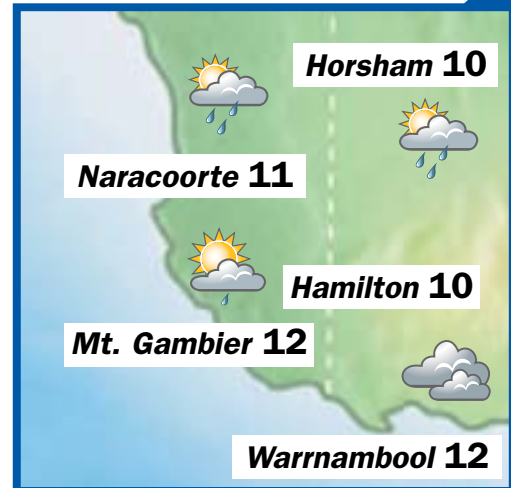
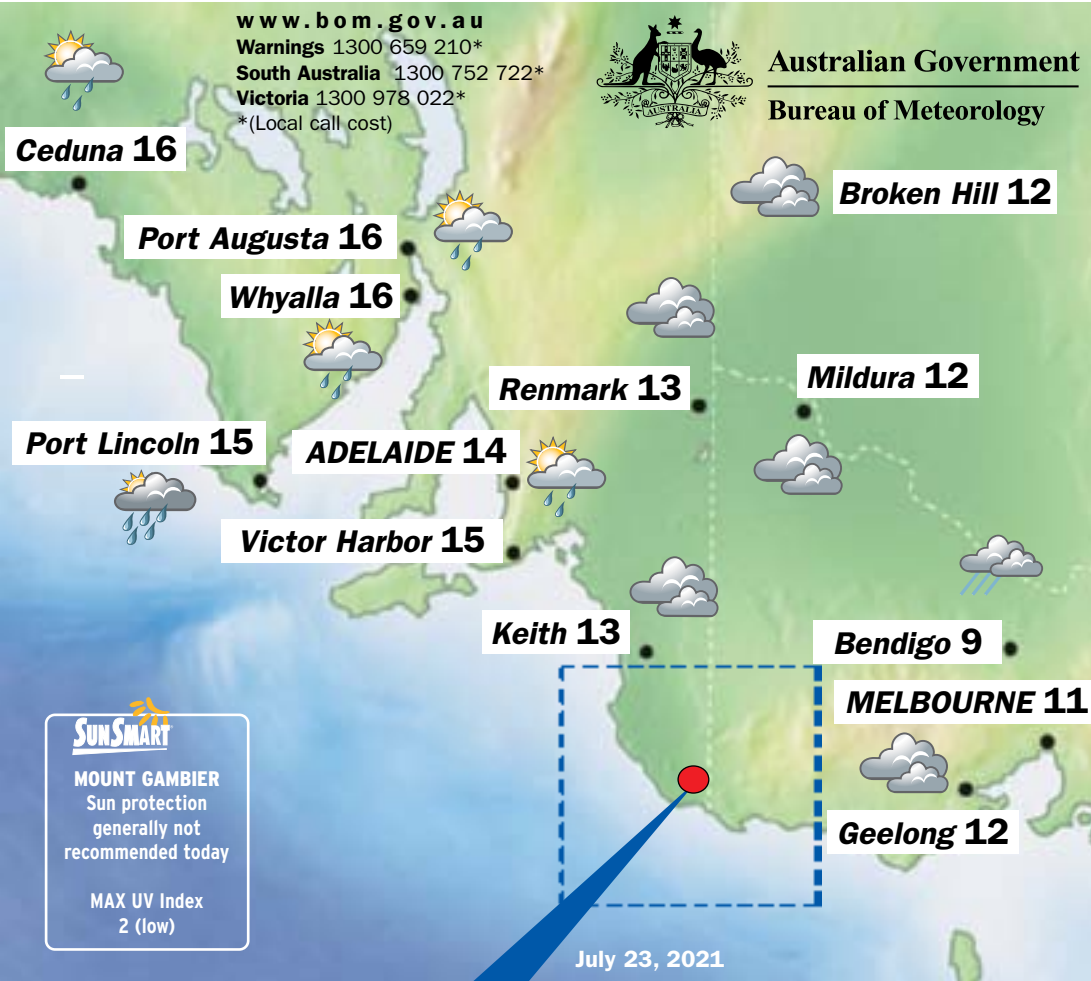

CAPITAL CITIES

City	Condition	Max
Adelaide	Shower or two.	14
Brisbane	Showers increasing.	22
Canberra	Rain at times.	9
Darwin	More humid and sunny.	31
Hobart	Partly cloudy.	14
Melbourne	Possible shower.	11
Perth	Showers.	18
Sydney	Possible shower.	17

MOUNT GAMBIER

Rainfall:	
24 hours to 9am Wed	1.0 mm
Total for July	107.8 mm
Monthly average	100.2 mm
Temperature:	
Minimum to 9am Wed	3°C
Maximum to 3pm Wed	13°C
Average monthly maximum	13.2°C
Average monthly minimum	5.2°C

SUNRISE SUNSET

LOWER SOUTH EAST WATERS

Winds: Northerly 15 to 20 knots easing to 10 to 15 knots north of Beachport in the morning then turning northwesterly from around midday, increasing to 15 to 20 knots throughout in the evening. Seas: 1 to 2 metres, decreasing to 1 to 1.5 metres during the morning. Swell: Southwesterly 2.5 to 3 metres.

OBSERVATIONS

South Australian Observations Wednesday:

	*Max	Min	**Rain
Cape Jaffa	13	8	0.2
Coonawarra	13	1	2
Hindmarsh Is	14	8	0.4
Keith West	13	0	1
Lameroo	12	1	3
Mt Gambier	13	3	1
Naracoorte AP	13	1	2
Padthaway South	12	1	0.2
Robe	13	na	na

Victorian Observations Wednesday:

	*Max	Min	**Rain
Cape Nelson	12	7	4
Cape Otway	13	7	5
Casterton	12	2	5
Dartmoor	13	4	2
Hamilton	11	0	6
Horsham	13	-1	2
Port Fairy	14	7	3
Portland	13	7	2
Warrnambool	13	6	9

*Maximum temperature to 3pm
**Rainfall totals 24 hours to 9am

THE WORLD

World conditions yesterday			
City	Weather	Max	Min
Athens	fine	32	25
Bangkok	storms	33	28
Beijing	storms	29	23
Berlin	cloudy	25	14
Christchurch	windy	10	6
Denpasar	rain	31	23
Dublin	sunny	25	16
Hong Kong	showers	32	27
Honolulu	showers	30	25
Jakarta	cloudy	31	25
Johannesburg	fine	7	0
Kuala Lumpur	fine	34	25
London	sunny	27	19
Los Angeles	fog	31	19
Madrid	sunny	37	22
Moscow	fine	26	16
New Delhi	rain	35	26
New York	sunny	29	20
Paris	sunny	29	18
Rome	fine	34	21
Seoul	fine	36	26
Singapore	fine	34	26
Suva	showers	29	22
Tel Aviv	fine	29	26
Tokyo	fine	33	24
Vancouver	sunny	22	15
Wellington	showers	15	11

ENJOY YOUR DAY WITH THIS PAGE BROUGHT TO YOU BY

BAXTER
hire equipment
reaching new heights

104 Penola Road Mount Gambier
(08) 8725 7700

Markets

FROM PAGE 17

Grown steers ranged from 390c to 456c, with feeder activity here to 420c/kg.

Grown heifers to the trade made from 352c to 440c, with feeder support from 370c to 507c/kg.

Manufacturing steers sold to 330c/kg.

Heavy weight cows remained firm in price as they made from 330c to 366c/kg.

The light weight selection returning from 228c to 326c/kg.

Heavy weight bulls made from 265c to 310c, as light weights to feed made up to 408c/kg.

Yard: 3930 Change: 1381

NARACOORTE SHEEP

Tuesday, July 20

NUMBERS climbed a little as agents yarded 3,181 lambs and 749 sheep to total 3,930 head overall.

These sold to the usual field of trade and processor buyers with a small number of active restockers.

Quality was mixed with a wide range of type and weight coming forward as both the sheep and lamb markets sold to better rates this week.

Light and light trade lambs ranged from \$113 to \$166 and restockers were active from \$111 to \$128/head.

Trade weight score 3 lambs made from \$172 to \$200 with a lift of \$10 to \$14/head with most sales averaging from 840c to 880c/kg cwt.

Heavy lambs received a similar lift in price reaching a top of \$228 while the extra heavy pens made from \$222 to a high of \$264/head.

Hoggets made from \$139 to \$212 while light sheep returned from \$90 to \$123/head.

Medium weight sheep made from \$133 to \$170 with the heavy pens selling \$6 dearer to make from \$178 to a high of \$225/head.

Wethers made from \$190 to \$256 and rams ranged from \$110 to \$174/head.

*Reproduced courtesy of Meat & Livestock Australia Limited - www.mla.com.au

The right start for your roses

BRIAN WAGNER

Kalangadoo rose grower

ROSES are deciduous plants; they shed their leaves in winter time and stop flowering until the weather starts getting warmer and days get longer.

Once a year, in the coldest months, they become dormant plants, just bare sticks with nothing on them, and this is their strategy to survive harsh weather conditions and have a rest.

That's why you'll find bare root rose plants in winter time only, and the rest of the year you'll only see potted roses for sale at our nursery and in all garden centres.

Winter is certainly our busiest season at the nursery; we have to pull out thousands of plants, prune them, grade their quality one by one, and select only the best plants for our market.

Then we pack the roses and post them to our customers everywhere in Australia. We work most of the time outdoors, in the field, no matter how the weather is, and you can imagine it's not fun at all when it rains, it's cold and we have to work in the mud all day...

Weather conditions can impact our production a lot, and every year our budding season is different; it's really hard to predict when we'll finish digging.

As soon as you receive your new roses, there are a few simple things you will need to do to give them a good start and enjoy their flowers in spring time.

Planting

- Prepare your rose bed. The bed should be in a sunny position, free from competition from shrubs and trees. Enrich the soil with an organic fertiliser and compost (not mushroom). Clay soil will need gypsum. Watch the video on how to prepare the soil for your new roses.
- Dig a hole, approximately 30cm x 30cm x 30cm. You could place a handful of organic fertiliser at the bottom of the hole. Make sure you have a buffer of soil between the roots and fertiliser to prevent root burn.
- Leave your bare root rose in a bucket of water for 24 hours before planting.
- Put the rose in the hole, making sure the bud union (where the rose is grafted) is around 2-3cm above ground level.
- Backfill with soil until the hole is half full. Add a bucket of water. Fill the rest of the hole with soil when the water has drained away and water again.



STAYING ORGANISED: Roses come in a variety of sizes, colors, shapes and fragrances. Labelling newly planted roses can help keep your plants organised.

Watering and Fertilising

A baby rose needs more attention and to be fed more often, to get ready for spring time.

- Make sure your just planted bare root rose receives 20 liters of water 3 times a week.

- Do not fertilise it until the plant grows a canopy of leaves. When you have leaves on the plant, fertilise a little and often: sprinkle on and water in well.
- Try to use different fertilisers. New roses are

like children: they need a varied diet and lots of TLC in their first year.

Watch the video on how to plant a bare root rose on our website www.wagnersrosenursery.com.au



PLANTING A ROSE: It's important to prepare your rose bed.



The only Rose Grower in the South East

To order, please call, (08) 8739 3321
email or visit our website
www.wagnersrosenursery.com.au
hello@wagnersrosenursery.com.au

WE GROW OVER 800 VARIETIES OF ROSES







One on one consultations with our rose expert Brian Wagner.

The Guide

TOP PICKS OF THE WEEK



FRIDAY

OLYMPIC GAMES TOKYO 2020: OPENING CEREMONY

SEVEN, 8.30pm

There's no denying sport's ability to transcend barriers and entertain. Tonight's Opening Ceremony, from Tokyo's National Stadium, promises to be a triumph of optimism and spectacle. The primetime Olympic broadcasting team includes Hamish McLachlan and Abbey Gelmi (right), along with veteran commentator Bruce McAvaney.



FRIDAY

BIRDMAN

SBS WORLD MOVIES, 9.30pm

Washed-up actor Riggan (Michael Keaton, above) - famous for portraying comic book superhero "Birdman" - as he struggles to mount a Broadway play, is the subject of this black comedy. In the days leading up to opening night, he battles his ego as he tackles run-ins with his volatile leading man (Edward Norton), recently rehabbed daughter (Emma Stone), a grudge-carrying critic (Lindsay Duncan), amateur starlet (Naomi Watts), panicked producer (Zach Galifianakis) and ex-wife (Amy Ryan).

FRIDAY

SILVER LININGS PLAYBOOK

10 PEACH, 9.30pm

Pat Solitano (Bradley Cooper, below) is down on his luck to say the least. After spending time in a mental health facility, losing his wife and his house, he's living with his parents (Jacki Weaver and Robert De Niro) and trying to get his life back on track, all the while sharing his family's obsession with the Philadelphia Eagles football team. When he meets the equally messed up Tiffany (Oscar-winner Jennifer Lawrence), his clear plan to win back his wife gets complicated. To say this film is a mere romantic comedy is to do it a great disservice. It is sweet, yes, but also moving, heartbreaking and with biting funny scenes. The top-notch cast make this a must-see movie.

FRIDAY

CONTROL

ABC TV PLUS, 8.30pm

Photographer and music video director Anton Corbijn's debut feature pays a fitting tribute to Joy Division singer Ian Curtis, whose personal, professional and romantic troubles led him to commit suicide at the age of 23. Corbijn, who worked with the Manchester band, steers clear of the flashy music biopic trend, using black and white footage to detail how young Curtis (Sam Riley, right) dreamt of becoming a star like his idols David Bowie and Iggy Pop, but was instead struck down by depression, epilepsy and grief. Torn between his wife Debbie (Samantha Morton) and girlfriend Annik (Alexandra Maria Lara), while grappling with medication side-effects and the physical toll of performing, this elegiac film offers an inside perspective into Curtis' anguished spirit.



Bradley Cooper stars in David O. Russell's *Silver Linings Playbook*.

Friday, July 23

ABC TV (2)

6.00 News Breakfast. **9.00** ABC News Mornings. **10.00** Q+A. (R) **11.05** George Clarke's Amazing Spaces. (R) **12.00** ABC News At Noon. **1.00** Foreign Correspondent. (R) **1.30** To Be Advised. **2.00** The Trouble With Maggie Cole. (Ma, R) **3.00** ABC News Afternoons. **4.00** Escape From The City. (R) **5.00** Anh's Brush With Fame. (PG, R) **5.30** Hard Quiz. (PG, R)

6.00 The Drum. **7.00** ABC News. **7.30** Movin' To The Country. The team heads to the Top End. **8.00** Dream Gardens. Hosted by Michael McCoy. **8.30** Midsomer Murders. (Mv) Barnaby and Winter investigate the death of the founder of a club for recovering heart bypass patients. **10.05** Baptiste. (Madlv, R) **11.00** ABC Late News. **11.15** The Vaccine. (R) **11.35** Shaun Micallef's MAD AS HELL. (R) **12.05** Starstruck. (Ml, R) **12.30** Rage. (MA15+adhlnsv)

ABC TV PLUS (22) **6am** Children's Programs. **6.10pm** Love Monster. **6.20** Bluey. **6.25** Peter Rabbit. **6.45** Andy's Safari Adventures. **7.00** Grace's Amazing Machines. **7.15** Odd Squad. **7.30** Spicks And Specks. **8.00** Hard Quiz. **8.30** MOVIE: Control. (2007, MA15+) **10.30** Doctor Who. **11.20** Art Works. **11.50** Brush With Fame. **12.20am** QI. **12.50** Would I Lie To You? **1.20** 30 Rock. **1.40** The Catherine Tate Show. **2.10** Chandon Pictures. **2.40** Small Tales And True. **3.05** Great News. **3.25** News Update. **3.30** Close. **5.05** Miffy's Adventures Big And Small. **5.15** The Furchester Hotel. **5.25** Hoot Hoot Go! **5.30** Wallykazam! **5.55** Late Programs.

NITV (34) **6am** Morning Programs. **8.10** Aussie Bush Tales. **8.20** Waabiny Time. **8.45** Wapos Bay. **9.05** Kagagi. **9.30** Bushwhacked! **10.00** Fusion. **11.00** Outlier: The Story Of Katherine Johnson. **Noon** From The Heart Of Our Nation: The Sunset Concert. **2.00** On The Road. **3.00** Wapos Bay. **3.25** Bushwhacked! **3.55** Bino And Fino. **4.00** Musomag. **4.30** The Storyteller. **5.00** Fraggie Rock. **6.00** Pete & Pio's Kai Safari. **6.30** Emmet Otter's Jugband Christmas. **7.00** NITV News: Nula. **7.30** An Outback Christmas. **8.00** MOVIE: Almost Christmas. (2016, M) **9.55** Bedtime Stories. **10.05** MOVIE: The Fade. (2012) **11.30** Late Programs.

SBS (3)

6.00 WorldWatch. **9.30** Greek News. **10.30** German News. **11.00** Spanish News. **11.30** Turkish News. **12.00** Arabic News F24. **12.30** ABC America: World News Tonight. **1.00** PBS NewsHour. **2.00** Arabia With Levison Wood. (PGal, R) **3.00** NITV News: Nula. **3.30** The Cook Up With Adam Liaw. (PG) **4.00** Mediterranean With Simon Reeve. (PG, R) **5.05** Jeopardy! (PG) **5.30** Letters And Numbers. (R)

6.00 Mastermind Australia. (R) Presented by Jennifer Byrne. **6.30** SBS World News. **7.30** Raiders of the Lost Treasures. Part 1 of 3. **10.50** SBS World News Late. **11.20** Patriot Brains. (Mals, R) Hosted by Bill Bailey. **12.10** 8 Out Of 10 Cats Does Countdown. (Mals, R) **1.00** The Hot Zone. (Premiere, Ma) **3.40** 8 Out Of 10 Cats Does Countdown. (Mls, R) **4.35** VICE Guide To Film. (Mlv, R) **5.00** France 24 Feature. **5.15** NHK World English News. **5.30** Deutsche Welle English News.

SBS VICELAND (31) **6am** WorldWatch. **11.35** Hindi News. **Noon** The X-Files. **1.40** Rex In Rome. **3.20** New Girl. **3.50** America: News. **4.15** PBS News. **5.15** Joy Of Painting. **5.45** Shortland Street. **6.15** Forged In Fire. **7.05** Jeopardy! **7.35** 8 Out Of 10 Cats Does Countdown. **8.30** Dynamo: Magician Impossible. **9.20** City Porn. **10.05** Fear The Walking Dead. **11.50** Yokai Footy. **12.25am** VICE News Tonight. **12.50** Over 18. **1.50** South Park. **2.40** NHK World English News. **3.00** Thai News. **3.30** Bangla News. **4.00** Punjabi News. **4.30** Sri Lankan Sinhalese News. **5.00** Korean News. **5.30** Indonesian News.

SBS WORLD MOVIES (32) **6am** My Brilliant Career. Continued. (1979) **7.40** Moomins On The Riviera. (2014, PG) **9.05** Jappeloup. (2013, PG, French) **11.30** By The Grace Of God. (2018, M, French) **2pm** The Finishers. (2013, PG, French) **3.40** Believe. (2013) **5.25** The Odyssey. (2016, PG, French) **7.40** The Catcher Was A Spy. (2018, M) **9.30** Birdman. (2014, MA15+) **11.30** Easy Sex. Sad Movies. (2014, M, Spanish) **1.10am** Anomalisa. (2015, MA15+) **2.50** 11 Minutes. (2015, M, Polish) **4.20** Alibi.com. (2017, M, French)

SEVEN (6)

6.00 Sunrise. **9.00** The Morning Show. (PG) **11.30** Seven Morning News. **12.00** MOVIE: The Client List. (2010, Mds, R) Jennifer Love Hewitt. **2.00** House Of Wellness. (PG) **3.00** The Chase. Hosted by Bradley Walsh. **4.00** Seven News At 4. **5.00** The Chase Australia. Contestants race to answer quiz questions.

6.00 Seven News. **6.40** Football. AFL. Round 19. Port Adelaide v Collingwood. **8.00** Olympic Games Tokyo 2020: Countdown To Opening Ceremony. A look ahead at the Opening Ceremony. **8.30** Olympic Games Tokyo 2020: Opening Ceremony. Coverage of the Opening Ceremony of the Games of the XXXII Olympiad from Tokyo's Olympic Stadium. **12.00** Olympic Games Tokyo 2020: Post Wrap. **12.30** Travel Oz. (R) **1.30** Harry's Practice. (R) **2.00** Home Shopping. (R) **4.00** Harry's Practice. (R) **4.30** NBC Today. **5.30** Weekend Sunrise.

7MATE (60) **6am** Morning Programs. **7.30** Creek To Coast. **8.00** Fishing Addiction. **9.00** Dipper's Destinations. **9.30** My Road To Adventure. **10.00** Motor Racing. Supercars Championship. WD-40 Townsville SuperSprint. Day 1. Highlights. **11.00** Motor Racing. Supercars Championship. WD-40 Townsville SuperSprint. Day 2. Highlights. **12.10pm** Barter Kings. **1.40** Caught On Dashcam. **2.50** Pawn Stars Australia. **3.50** Pawn Stars. **4.20** American Pickers. **5.20** MOVIE: McFarland, USA. (2015, PG) **8.00** Football. AFL. Round 19. Port Adelaide v Collingwood. **9.30** MOVIE: 28 Weeks Later. (2007, MA15+) **11.35** Late Programs.

7TWO (62) **6am** Home Shopping. **6.30** Room For Improvement. **7.00** Auction Squad. **8.00** Harry's Practice. **8.30** Million Dollar Minute. **9.30** NBC Today. **Noon** House Of Wellness. **1.00** Million Dollar Minute. **2.00** Better Homes And Gardens. **3.30** Crash Investigation Unit. **4.00** M*A*S*H. **5.00** Escape To The Country. **6.00** Bargain Hunt. **7.00** Better Homes And Gardens. **8.30** Escape To The Country. **9.30** Selling Houses Australia. **10.30** Charlie Luxton's Homes By The Sea. **11.30** Home Rescue. **Midnight** Before And After. **12.30** The Fine Art Auction. **3.30** Business Builders. **4.00** Travel And Eat With Dan & Steph. **4.30** Late Programs.

NINE (8)

6.00 Today. **9.00** Today Extra. (PG) **11.30** Morning News. **12.00** Garden Gurus Moments. (R) **12.15** MOVIE: Wedding Daze. (2006, Mls, R) Jason Biggs. **2.00** Pointless. (PG) **3.00** Tipping Point. (PG) **4.00** Millionaire Hot Seat. (R) **5.00** Afternoon News.

6.00 Nine News. **7.00** A Current Affair. **7.30** Desert Vet: Pavo Puppy. (Return) Follows the work of Dr Rick Fenny. **8.30** MOVIE: The Boss. (2016, MA15+, R) After a fall from grace and a stint in prison for insider trading, a businesswoman reinvents herself. Melissa McCarthy, Kristen Bell, Peter Dinklage. **10.30** MOVIE: Baby Mama. (2008, Ml, R) A woman hires a surrogate mother. Tina Fey. **12.30** Tipping Point. (PG, R) **1.30** TV Shop: Home Shopping. (R) **4.00** Global Shop. (R) **4.30** TV Shop: Home Shopping. (R) **5.30** A Current Affair. (R)

9GEM (81) **6am** TV Shop: Home Shopping. **7.00** Creflo Dollar Ministries. **7.30** TV Shop: Home Shopping. **10.30** Pointless. **11.30** My Favorite Martian. **Noon** World's Greatest Animal Encounters. **1.00** Days Of Our Lives. **1.55** The Young And The Restless. **2.50** Talking Honey: Princess Diana. **3.00** MOVIE: The Fallen Idol. (1948) **5.00** Desert Vet. **6.00** Antiques Roadshow. **7.00** Rugby League. NRL. Round 19. North Queensland Cowboys v Melbourne Storm. **9.20** MOVIE: Exit Wounds. (2001, M) **11.20** MOVIE: Airplane II: The Sequel. (1982, PG) **1am** TV Shop: Home Shopping.

9GO! (82) **6am** Children's Programs. **11.00** Making A Model With Yolanda Hadid. **Noon** Parenthood. **1.00** Keeping Up With The Kardashians. **3.00** Malcolm. **3.30** The Nanny. **4.00** 3rd Rock From The Sun. **4.30** That '70s Show. **5.00** Malcolm. **6.00** MOVIE: Smurfs: The Lost Village. (2017) **7.45** MOVIE: Madagascar. (2005, PG) **9.30** MOVIE: The Legend Of Tarzan. (2016, M) **11.40** Malcolm. **12.10am** Love Island USA. **1.10** Keeping Up With The Kardashians. **3.00** Beyblade Burst Rise. **3.30** Nexo Knights. **4.00** Pokémon. **4.30** Pokémon The Series: Sun & Moon. **4.50** Rev & Roll. **5.10** Bakugan: Battle Planet. **5.30** Yu-Gi-Oh!

TEN (5)

6.00 The Talk. (PGa) **7.00** Judge Judy. (PG, R) **7.30** The Bold And The Beautiful. (PG, R) **8.00** Studio 10. (PG) **12.00** Dr Phil. (PGal) **1.00** The Living Room. (PG, R) **2.00** Entertainment Tonight. **2.30** Farm To Fork. (PG, R) **3.00** Judge Judy. (PG) **3.30** My Market Kitchen. **4.00** Everyday Gourmet With Justine Schofield. **4.30** The Bold And The Beautiful. (PG) **5.00** 10 News First.

6.30 The Project. The hosts and guest panellists take a look at the day's news, events and hot topics. **7.30** The Living Room. Miguel Maestre goes to the home of street food to learn the ancient art of noodle making. **8.30** To Be Advised. **10.30** The Graham Norton Show. (Ml, R) Graham Norton is joined by Bruce Springsteen, Kristin Scott Thomas, Matthew McConaughey and Mawaan Rizwan. **11.30** The Project. (R) A look at the day's news. **12.30** The Late Show With Stephen Colbert. (PG) Late night talk show. **1.30** Home Shopping.

10 BOLD (51) **6am** Home Shopping. **8.00** Motor Racing. Formula 1. Race 10. British Grand Prix. Highlights. **9.00** Diagnosis Murder. **10.00** Star Trek: Voyager. **Noon** Walker, Texas Ranger. **1.00** NCIS. **2.00** NCIS: Los Angeles. **3.00** Diagnosis Murder. **5.00** JAG. **7.00** Bondi Rescue. **7.30** NCIS. **8.30** Law & Order: SVU. **11.30** CSI: Crime Scene Investigation. **12.30am** Home Shopping. **2.00** Walker, Texas Ranger. **3.00** JAG. **4.00** Hawaii Five-O. **5.00** Star Trek: Voyager.

10 PEACH (52) **6am** Seinfeld. **7.00** Rules Of Engagement. **8.00** Becker. **9.00** Sabrina, The Teenage Witch. **10.00** The Big Bang Theory. **11.00** Frasier. **Noon** This Is Us. **1.00** The Conners. **1.30** Seinfeld. **3.00** Rules Of Engagement. **4.00** Becker. **5.00** Frasier. **6.00** Friends. **6.30** Neighbours. **7.00** Friends. **8.00** The Big Bang Theory. **9.30** MOVIE: Silver Linings Playbook. (2012, M) **Midnight** Home Shopping. **1.30** Crazy Ex-Girlfriend. **2.30** Charmed. **3.30** This Is Us. **4.30** Home Shopping. **5.30** Joseph Prince.

Saturday, July 24

ABC TV (2)

6.00 Rage. (PG) **7.00** Weekend Breakfast. **10.00** Rage. (PG) **12.00** ABC News At Noon. **12.30** George Clarke's Amazing Spaces. (Final, R) **1.20** Restoration Australia. (R) **2.25** And We Danced. (PG, R) **3.25** Back In Time For Dinner. (PG, R) **4.25** Chopsticks Or Fork? (R) **4.40** Landline. **5.10** Scottish Vets Down Under. (PG, R) **5.40** Silvia's Italian Table. (PG, R)

6.10 The Repair Shop. (R) Hosted by Bill Paterson. **7.00** ABC News. Takes a look at today's top stories. **7.30** The Durrells. (PG) A new family arrive on the island and Louisa is jealous of the amount of time Spiro is spending with them. **8.20** Belgravia. (PG) Anne and James are at loggerheads following the revelations at the Brockenhurst's soiree. **9.05** The Trouble With Maggie Cole. (M) Maggie wants to apologise to everyone she has upset and goes to see GP Carol, but she is swiftly rebuffed. **9.55** Endeavour. (Msv, R) Part 1 of 3. Opening on New Year's Eve 1969, the team has been reunited at Castle Gate CID. **11.30** Miniseries: Delicious. (Mal, R) Part 4 of 4. **12.15** Rage. (MA15+adhlinsv)

ABC TV PLUS (22)

6am Children's Programs. **7.05pm** Dino Dana. **7.15** Sir Mouse. **7.30** Spicks And Specks. **8.00** QI. **8.30** Live At The Apollo. (Final) **9.20** Black Mirror. **10.00** Sammy J. **10.05** Would I Lie To You? **10.35** Fleabag. **11.05** The Moaning Of Life. **11.50** Would I Lie To You? **12.20am** Grand Designs NZ. **1.05** Escape From The City. **2.05** Please Like Me. **3.45** News Update. **4.05** Close. **5.05** Late Programs.

NITV (34)

6am Morning Programs. **12.25pm** Football. QAFI. **1.55** Rugby Union. South Australia League. **3.25** Rugby Union. WA Premier Grade. **4.55** Indian Country Today. **5.25** News. **5.55** NITV News: Nula. **6.25** Going Places. **6.55** Yokoyai Footy. **7.30** NITV News Update. **7.40** Through The Wormhole With Morgan Freeman. **8.30** Homeland Story. **10.00** MOVIE: Rare Exports: A Christmas Tale. (2010, M) **11.30** Late Programs.

SBS (3)

6.00 WorldWatch. **7.00** BBC News. **7.30** Italian News. **8.10** Filipino News. **8.40** French News. **9.30** Greek News. **10.30** German News. **11.00** Spanish News. **11.30** Turkish News. **12.00** Arabic News F24. **12.30** ABC America: World News Tonight. **1.00** PBS NewsHour. **2.00** The Seekers: Live In The UK. **4.00** Trail Towns. (Final, PG) **4.35** Planet Expedition. (PGal, R) **5.35** Hitler's Olympics.

6.30 SBS World News. **7.30** Hemingway. Part 1 of 3. **9.35** MOVIE: The Happy Prince. (2018, MA15+, Belgium) With his body ailing after being imprisoned, Oscar Wilde recalls his flamboyant past. Rupert Everett, Emily Watson. **11.30** 8 Out Of 10 Cats Does Countdown. (Mals, R) **1.15** MOVIE: The Death Of Stalin. (2017, MA15+, R, France, Belgium) **3.10** 8 Out Of 10 Cats Does Countdown. (Mals, R) **4.05** VICE Guide To Film. (MA15+v, R) **4.50** Destination Flavour: Japan Bitesize. (R) **5.00** France 24 Feature. **5.15** NHK World English News. **5.30** Deutsche Welle English News.

SBS VICELAND (31)

6am WorldWatch. **Noon** Letterkenny. **2.30** How To Start An Airline. **3.25** WorldWatch. **4.50** Seconds From Disaster. **7.35** Building The Ultimate. **8.30** The X-Files. **11.00** Dateline. **Midnight** Insight. **1.00** MOVIE: Sharknado. (2013, MA15+) **2.35** France 24. **3.00** Thai News. **3.30** Bangla News. **4.00** Punjabi News. **4.30** Sri Lankan Sinhalese News. **5.00** Korean News. **5.30** Indonesian News.

SBS WORLD MOVIES (32)

6am Believe. (2013) **7.45** Jungle Book. (1942, PG) **9.45** When Marnie Was There. (2014, PG) **11.45** The Odyssey. (2016, PG, French) **2pm** Jappeloup. (2013, PG, French) **4.25** Remi Nobody's Boy. (2018, PG, French) **6.25** Master Cheng (A Spice For Life) (2019) **8.30** From The Land Of The Moon. (2016, MA15+, French) **10.45** Kalinka. (2016, MA15+, French) **12.20am** Late Programs.

SEVEN (6)

6.00 Weekend Sunrise. The latest news, sport and weather. **8.30** Olympic Games Tokyo 2020. Day 1: Morning session. **11.30** Olympic Games Tokyo 2020. Day 1: Day session. **2.30** Olympic Games Tokyo 2020. Day 1: Afternoon session.

6.00 Seven News. **6.30** Olympic Games Tokyo 2020. Day 1: Primetime session. Featuring a variety of events from the Games of the XXXII Olympiad. **9.30** Olympic Games Tokyo 2020. Day 1: Late evening session. Featuring a variety of events from the Games of the XXXII Olympiad. **11.30** Olympic Games Tokyo 2020. Day 1: Overnight session. Featuring a variety of events from the Games of the XXXII Olympiad. **2.30** Home Shopping. (R) **4.00** Get Arty. (R) A showcase of art projects, including rainy day ideas and how to create a stormy lightning make-up look. **4.30** My Greek Odyssey. (PG, R) Hosted by Peter Maneas. **5.30** Weekend Sunrise. The latest news, sport and weather.

7MATE (60)

6am Morning Programs. **8.00** American Restoration. **8.30** Olympic Games Tokyo 2020. Day 1: Morning session. **11.30** Olympic Games Tokyo 2020. Day 1: Day session. **2.30pm** Olympic Games Tokyo 2020. Day 1: Afternoon session. **6.30** Olympic Games Tokyo 2020. Day 1: Primetime session. **9.30** Olympic Games Tokyo 2020. Day 1: Late evening session. **11.30** Late Programs.

7TWO (62)

6am Morning Programs. **2.00pm** Creek To Coast. **2.30** Sydney Weekender. **3.00** Jabba's Movies. **3.30** Animal Rescue. **4.00** Charlie Luxton's Homes By The Sea. **5.00** Escape To The Country. **6.00** Olympic Games Tokyo 2020. Day 1: Primetime session. **6.30** Border Security: Int. **7.00** Dr Harry's Animal Encounters. **8.00** The Yorkshire Vet In Spring. **9.00** Escape To The Country. **10.00** Late Programs.

NINE (8)

6.00 Animal Tales. (PG, R) **7.00** Weekend Today. **10.00** Today Extra: Saturday. (PG) **12.00** Hayley & Lauren's Adelady. (R) **12.30** The Rebound. **1.00** Destination WA. (PG) **1.30** Beauty And The Geek. (PG, R) **2.30** Netball. Super Netball. Round 12. Sunshine Coast Lightning v Adelaide Thunderbirds. **4.30** The Pet Rescuers. (PG, R) **5.00** News: First At Five. **5.30** Getaway. (PG)

6.00 Nine News Saturday. **7.00** A Current Affair. **7.30** David Attenborough's Life In Colour: Hiding In Colour. (PG) Part 3 of 4. **8.30** MOVIE: Bumblebee. (2018, Mv) After the fall of Cybertron, the Autobot Bumblebee befriends a teenage girl in California in the '80s. Hailee Steinfeld, John Cena, Pamela Adlon. **10.45** MOVIE: Aeon Flux. (2005, Mv, R) A spy suffers a crisis of conscience. Charlize Theron. **12.35** Cruises From Hell: Caught On Camera. (Mhl) **1.30** Destination WA. (PG, R) **2.00** TV Shop: Home Shopping. (R) **4.30** Global Shop. (R) **5.00** TV Shop: Home Shopping. (R) **5.30** Wesley Impact With Stu Cameron. (PG)

9GEM (81)

6am Newstyle Direct. **6.30** TV Shop: Home Shopping. **10.00** My Favorite Martian. **10.30** MOVIE: The Stranger's Hand. (1954, PG) **12.15pm** MOVIE: Summer Holiday. (1963) **2.30** MOVIE: Indiscreet. (1958, PG) **4.30** MOVIE: Birdman Of Alcatraz. (1962, PG) **7.30** MOVIE: The Firm. (1993, M) **10.40** MOVIE: Six Degrees Of Separation. (1993, M) **12.55am** Talking Honey: Princess Diana. **1.00** TV Shop: Home Shopping.

9GO! (82)

6am Children's Programs. **1.30pm** Soapbox Racing. Red Bull Series. Replay. **2.30** Monster Croc Wrangler. **3.30** MOVIE: Pokémon The Movie: Diancie And The Cocoon Of Destruction. (2014) **5.00** MOVIE: Material Girls. (2006, PG) **7.00** MOVIE: A Cinderella Story. (2004, PG) **9.00** MOVIE: Bridesmaids. (2011, MA15+) **11.30** Malcolm. **Midnight** Young, Dumb And Banged Up In The Sun. **1.00** Westside. **2.00** Late Programs.

TEN (5)

6am Morning Programs. **7.30** The Offroad Adventure Show. (R) **8.30** RV Daily Foodie Trails. (R) **9.00** Places We Go. (PG, R) **9.30** St10. (PG) **12.00** The Living Room. (R) **1.00** All 4 Adventure. (PGI, R) **2.00** Pooches At Play. **2.30** Jamie's Easy Meals For Every Day. (R) **3.00** What's Up Down Under. **3.30** Farm To Fork. (PG, R) **4.00** Taste Of Australia. (R) **4.30** Roads Less Travelled. (R) **5.00** News.

6.00 Jamie's Easy Meals For Every Day. Jamie Oliver reinvents family favourites. **6.30** Bondi Rescue. (PG, R) A man is reported to have fallen from cliffs. **7.00** The Dog House. (PGa, R) Dogs are matched with companions. **8.00** To Be Advised. **9.00** Ambulance Australia. (Ma, R) After a motorbike rider falls travelling at high speed, his injuries are so severe that highly trained paramedic, Aaron, must turn the side of the road into an operating theatre to save his life. **10.00** Ambulance. (Madl, R) Call-handler Joe faces his first unsupervised shift answering 999 requests on a busy night. **11.00** Blue Bloods. (Mv, R) Anthony ignores Erin's orders to drop a case. **1.00** Home Shopping. (R) **5.00** Hour Of Power.

10 BOLD (51)

6am Home Shopping. **9.00** Star Trek: Voyager. **10.00** Diagnosis Murder. **Noon** JAG. **2.00** The Doctors. **3.00** Star Trek: Voyager. **4.00** Bondi Rescue. **4.30** iFish. **5.00** Reel Action. **5.30** Scorpion. **7.30** NCIS. **8.30** NCIS: New Orleans. **10.20** Hawaii Five-O. **12.15am** Elementary. **2.10** 48 Hours. **3.05** Blue Bloods. **4.00** The Doctors. **5.00** Home Shopping.

10 PEACH (52)

6am Sabrina, The Teenage Witch. **7.00** Frasier. **8.00** Rules Of Engagement. **9.00** Becker. **10.00** Broke. **10.50** To Be Advised. **2pm** Frasier. **2.30** The Conners. **3.00** Friends. **6.00** The Big Bang Theory. **9.45** 2 Broke Girls. **10.35** Friends. **12.05am** Home Shopping. **1.35** The Big Bang Theory. **2.00** 2 Broke Girls. **2.30** Crazy Ex-Girlfriend. **3.30** Funny Girls. **4.30** Home Shopping.

The Border Watch

Connect your business with the community

Advertising

08 8741 8170 | advertising@tbwtoday.com.au

Classified

1300 666 808 | www.borderwatch.com.au

TBW Today Pty Ltd
ACN 644 311 937

TBWToday

12466284-DL43-20

Sunday, July 25

ABC TV (2)

6am Morning Programs. **9.00** Insiders. **10.00** Offsiders. **10.30** World This Week. (R) **11.00** Compass. (PG, R) **11.30** Praise. (R) **12.00** ABC News At Noon. **12.30** Landline. **1.30** Movin' To The Country. (R) **2.00** Dream Gardens. (R) **2.30** Shakespeare And Hathaway. (Ma, R) **3.15** Scottish Vets Down Under. (PG, R) **4.00** The Sound. (R) **5.00** Art Works. (PG, R) **5.30** Antiques Roadshow. (PG)

6.30 Compass: In Her Corner. (R) **7.00** ABC News Sunday. **7.40** Grand Designs. (Final, PG) Hosted by Kevin McCloud. **8.30** Miniseries: Innocent. (Malv, R) Part 2 of 4. As Sally returns to work, the police question Anna Stamp as they try to uncover what it is she is hiding. **9.15** Miniseries: Agatha Christie's The ABC Murders. (Mav, R) Part 2 of 3. A third murder leads to sensational headlines and ridicule for Poirot and Crome. **10.15** Operation Buffalo. (Mal, R) Leo arrives back at Maralinga. **11.10** Line Of Duty. (Mav, R) **12.10** Endeavour. (Msv, R) **1.40** Bad Influencer. (PG, R) **2.30** Rage. (MA15+adhlinsv) **4.10** Shakespeare And Hathaway. (Ma, R) **4.55** Insiders. (R)

ABC TV PLUS (22)

6am Children's Programs. **7.15pm** Sir Mouse. **7.30** Spicks And Specks. **8.00** Compass. **8.30** Louis Theroux: Extreme Love. **9.30** Project Nim. **11.05** Cancer: A Story Of Hope. **12.05am** And We Danced. **1.05** Black Mirror. **1.45** Live At The Apollo. **2.30** Please Like Me. **3.25** News Update. **3.30** Close. **5.05** Miffy's Adventures Big And Small. **5.15** The Furchester Hotel. **5.25** Late Programs.

NITV (34)

6am Morning Programs. **9.05** Kagagi. **9.30** Bushwhacked! **10.00** Football. WKFL Women's. **11.30** Gaelic Football. Ladies Association. Highlights. **11.45** Football. CAFI. **1.30pm** Rugby League. NRL. NT. **3.00** Ice Hockey. SA Premier League. **4.15** Football. NT Women's Premier League. **6.00** NITV News: Nula. **6.30** First Australians. **7.30** NITV News Update. **7.40** The Kimberley Cruise. **10.40** Late Programs.

SBS (3)

6.00 WorldWatch. **8.40** French News. **9.30** Greek News. **10.30** German News. **11.00** Spanish News. **11.30** Turkish News. **12.00** Arabic News F24. **12.30** Motorcycle Racing. ProMX Championship. Round 5. **3.00** ABC America: World News Tonight. **3.30** Power And Paranoia In The Third Reich. (PGa, R) **4.30** The Last B-24. (PGa, R) **5.30** Fall Of Japan In Colour. (PGaw, R)

6.30 SBS World News. **7.30** Inside Monaco: Playground Of The Rich. (PGa, R) Part 1 of 3. An exploration of Monaco, a tiny principality on the French Riviera. **10.50** Eritrea: The Secret State. (M, R) Evan Williams investigates Eritrea. **11.50** 8 Out Of 10 Cats Does Countdown. (Mals, R) Hosted by Jimmy Carr. **12.45** Life And Birth. (PGa, R) Follows maternity staff and patients. **4.00** 8 Out Of 10 Cats Does Countdown. (Malsn, R) **4.55** Destination Flavour: Japan Bitesize. (R) **5.00** France 24 Feature. **5.15** NHK World English News. **5.30** Deutsche Welle English News.

SBS VICELAND (31)

6am WorldWatch. **Noon** Chinese Dating With The Parents. **2.00** The Rise Of Trash TV. **2.50** WorldWatch. **3.15** Forged In Fire. **5.30** New Girl. **6.00** Abandoned Engineering. **6.50** Life After People. **7.40** The Buildings That Fought Hitler. **8.30** WWE Legends. **10.05** Dark Side Of The Ring. **10.55** The Investigation. **12.35am** South Park. **1.35** The X-Files. **2.25** France 24. **3.00** Late Programs.

SBS WORLD MOVIES (32)

6am The Odyssey. Continued. (2016, PG, French) **7.15** Master Cheng (A Spice For Life) (2019) **9.20** Remi Nobody's Boy. (2018, PG, French) **11.20** Believe. (2013) **1.05pm** Jungle Book. (1942, PG) **3.05** Chalet Girl. (2011, PG) **5.00** When Marnie Was There. (2014, PG) **7.00** The Secret Of Kells. (2009) **8.30** A Promise. (2013, MA15+) **10.20** Anomalisa. (2015, MA15+) **Midnight** Late Programs.

SEVEN (6)

6.00 Weekend Sunrise. The latest news, sport and weather. **8.30** Olympic Games Tokyo 2020. Day 2: Morning session. **11.30** Olympic Games Tokyo 2020. Day 2: Day session. **2.30** Olympic Games Tokyo 2020. Day 2: Afternoon session.

6.00 Seven News. **7.00** Olympic Games Tokyo 2020. Day 2: Primetime session. Featuring a variety of events from the Games of the XXXII Olympiad. **9.30** Olympic Games Tokyo 2020. Day 2: Late evening session. Featuring a variety of events from the Games of the XXXII Olympiad. **11.30** Olympic Games Tokyo 2020. Day 2: Overnight session. **2.30** To Be Advised. **3.30** Million Dollar Minute. (R) Hosted by Grant Denyer. **4.00** My Greek Odyssey. (PG, R) Hosted by Peter Maneas. **4.30** Seven Early News. **5.30** Sunrise. News, sport and weather.

7MATE (60)

6am Morning Programs. **11.30** Olympic Games Tokyo 2020. Day 2: Day session. **2.30pm** Olympic Games Tokyo 2020. Day 2: Afternoon session. **3.00** Football. AFL. Round 19. Western Bulldogs v Adelaide. **6.00** Olympic Games Tokyo 2020. Day 2: Afternoon session. **6.30** Olympic Games Tokyo 2020. Day 2: Primetime session. **9.30** Olympic Games Tokyo 2020. Day 2: Late evening session. **11.30** Late Programs.

7TWO (62)

6am Morning Programs. **11.00** The Great Australian Doorstep. **11.30** Your 4x4. **Noon** Escape To The Country. **1.00** SA Weekender. **1.30** The Bowls Show. **2.30** Olympic Games Tokyo 2020. Day 2: Afternoon session. **5.30** Border Security: Int. **6.00** Olympic Games Tokyo 2020. Day 2: Primetime session. **7.00** Border Security. **9.00** Harbour Cops. **9.30** Air Crash Investigation. **11.30** Late Programs.

NINE (8)

6.00 Hayley & Lauren's Adelady. (R) **6.30** Weekend Today. **9.30** The AFL Sunday Footy Show. (PG) **11.30** Sports Sunday. (PG) **12.30** Netball. Super Netball. Round 12. Melbourne Vixens v Queensland Firebirds. **2.30** Travel Guides. (PGIn, R) **3.30** Beauty And The Geek. (PGIv, R) **4.30** Hayley & Lauren's Adelady. (R) **5.00** News: First At Five. **5.30** South Aussie With Cosi. (PG)

6.00 Nine News. **7.00** Beauty And The Geek. Hosted by Sophie Monk. **8.30** 60 Minutes. Current affairs program, investigating, analysing and uncovering the issues affecting all Australians. **9.30** Nine News Late. Takes a look at the latest news and events from Australia and around the world. **10.00** Method Of A Serial Killer. (MA15+av) Takes a look at the case of Israel Keyes. **11.50** Killed By My Stalker. (Malv, R) **12.40** Dr Christian Jessen Will See You Now. (Ma, R) **1.30** TV Shop: Home Shopping. **4.00** Take Two. (R) **5.00** News Early Edition. **5.30** Today.

9GEM (81)

6am Morning Programs. **8.30** The Incredible Journey. **9.00** Footy SA. **10.00** My Favorite Martian. **10.30** MOVIE: How To Stuff A Wild Bikini. (1965) **12.30pm** NRL Sunday Footy Show. **2.30** Rugby League. NRL. Round 19. Canterbury Bulldogs v Cronulla Sharks. **5.30** Getaway. **6.00** Customs. **6.30** Life In The Air. **7.30** Death In Paradise. **8.40** Grantchester. **9.40** Chicago P.D. **10.40** Late Programs.

9GO! (82)

6am Children's Programs. **1.30pm** Malcolm. **2.00** Making A Model With Yolanda Hadid. **2.55** Hollywood Medium. **3.50** Say Yes To The Dress: Atlanta. **5.45** Beauty And The Geek. **7.00** MOVIE: Johnny English. (2003, PG) **8.45** MOVIE: Jurassic World. (2015, M) **11.10** All New Traffic Cops. **12.10am** Young, Dumb And Banged Up In The Sun. **1.10** Westside. **2.10** Hollywood Medium. **3.00** Late Programs.

TEN (5)

6am Morning Programs. **7.30** Joel Osteen. **8.00** Pooches At Play. (R) **8.30** Destination Dessert. (R) **9.00** Australia By Design: Innovations. (PG, R) **9.30** St10. (PG) **12.00** Left Off The Map. (R) **12.30** GCBC. (R) **1.00** Three Veg And Meat. (R) **1.30** Freshly Picked. (R) **2.00** My Market Kitchen. (R) **2.30** Everyday Gourmet. (R) **3.00** To Be Advised. **4.30** Farm To Fork. (PG, R) **5.00** News.

6.30 The Sunday Project. Panellists dissect, digest and reconstitute the daily news, events and hottest topics. **7.30** Australian Survivor. After last Tribal Council, the minority group in the Brawn Tribe realise they are in a dangerous position and work to better their alliances. Presented by Jonathan LaPaglia. **9.00** FBI. (Mv) OA comes into conflict with his girlfriend after the team presses her reluctant client to gather information from his friends who are under suspicion of being involved in a bombing that left three people dead. **12.00** The Sunday Project. (R) A look at the day's news. **1.00** Home Shopping. (R) **4.30** CBS This Morning. Morning news and talk show.

10 BOLD (51)

6am Home Shopping. **7.30** Key Of David. **8.00** Bondi Rescue. **8.30** Reel Action. **9.00** Snap Happy. **9.30** Star Trek: Voyager. **11.30** Scorpion. **1.30pm** Bondi Rescue. **2.00** The Doctors. **3.00** Star Trek: Voyager. **4.00** Pooches At Play. **4.30** What's Up Down Under. **5.00** iFish. **5.30** Bondi Rescue. **6.00** JAG. **7.00** Bondi Rescue. **7.30** NCIS. **9.25** NCIS: Los Angeles. **10.20** 48 Hours. **11.20** Late Programs.

10 PEACH (52)

6am Sabrina, The Teenage Witch. **7.00** Broke. **8.00** Neighbours. **10.30** To Be Advised. **1.30pm** Jamie's Easy Meals For Every Day. **2.00** The Conners. **3.00** Friends. **6.00** The Big Bang Theory. **8.30** The Neighborhood. **9.30** 2 Broke Girls. **11.30** Mom. **Midnight** Home Shopping. **1.30** Funny Girls. **2.30** Charmed. **3.30** Sabrina, The Teenage Witch. **4.30** Home Shopping.

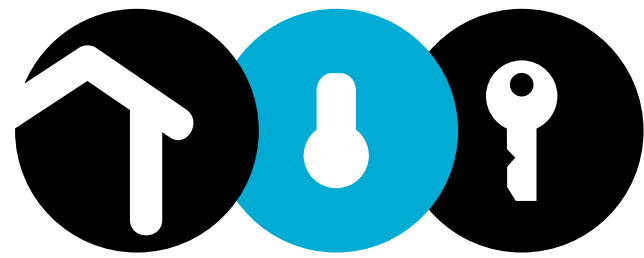

L I M E S T O N E C O A S T
PROPERTY GUIDE

The Border Watch

FRIDAY, 23 JULY, 2021

**OPEN INSPECTIONS
ONLINE WITH YOUR
REAL ESTATE AGENT**

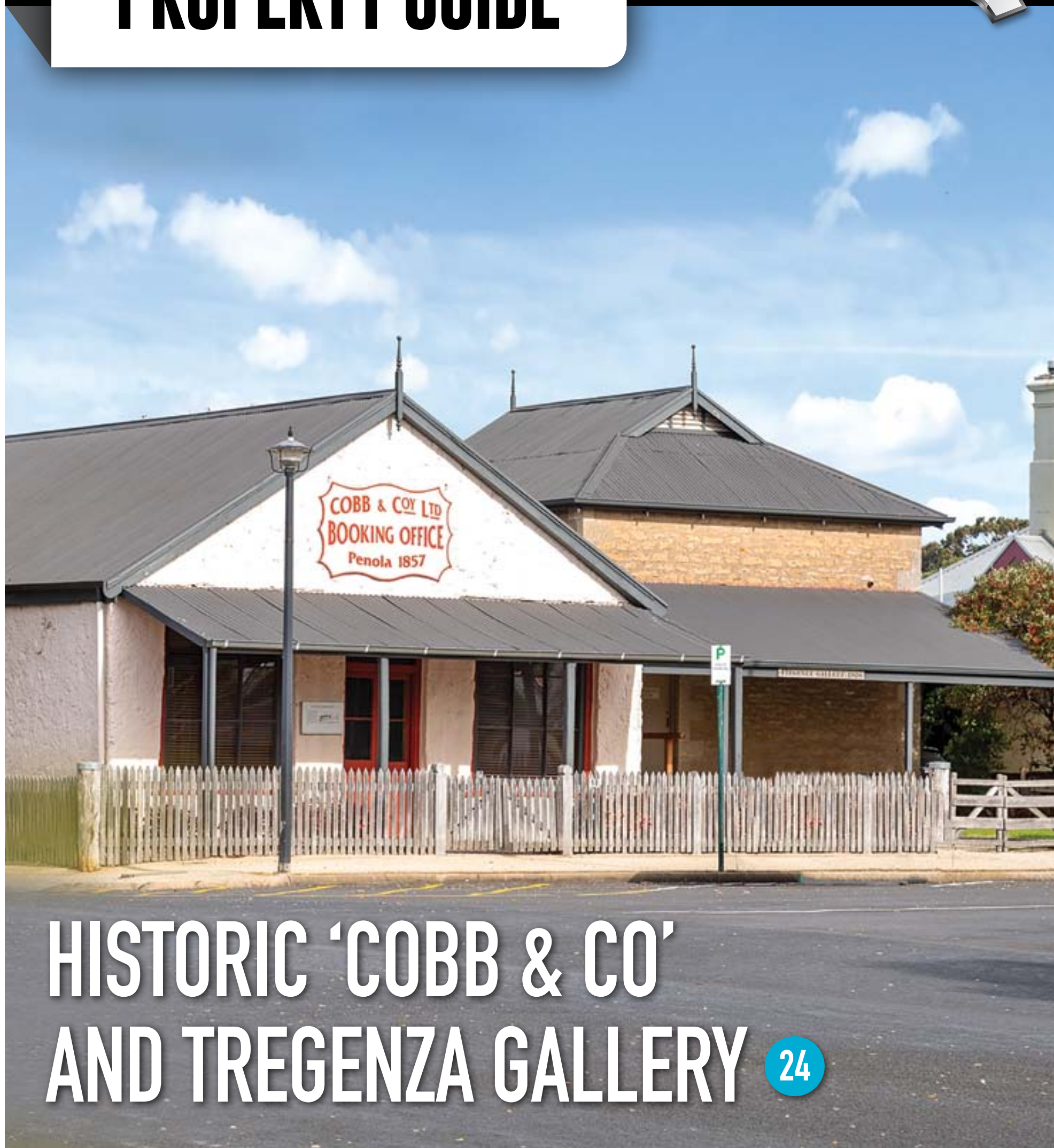

**HISTORIC 'COBB & CO'
AND TREGENZA GALLERY** **24**

RENTAL LISTINGS AND OPEN INSPECTIONS 42



LIMESTONE COAST
PROPERTY GUIDE



58 Riddoch St, Penola

Historic 'Cobb & Co'

PENOLA – The gateway to South Australia's famous Coonawarra wine region and a must-visit tourist destination. Located here, on premier Riddoch Street, in the historic precinct of Penola, can be found 58 Riddoch St; A commercial premise offering business ventures new or old an attractive freehold.

The historic Cobb & Co building has a story to tell, a throwback to a bygone era. Built in the 1850's, this charming building was once a cheese and butter factory and later tearooms, restaurant and food manufacturing and distribution facility. 'The Tregenza Gallery', a separate stone structure was added in the 1920's.

Today, the two are joined by a single-story weatherboard-clad service section, comprising male and female toilet facilities and a recently upgraded commercial kitchen; Fume extraction canopy, industrial dish washing machine, cool room, stainless steel work bench with sink and three phase power supply are all features.

A verandah of generous proportions



ties the spaces together and makes an undercover thoroughfare through to the large open garden (1,086m²) at the rear. Here, out of the weather and with an outlook over to the Mary MacKillop Interpretive Centre, would make an ideal alfresco extension for a wide range of possible uses.

The many possibilities include; bou-

tique/niche food manufacturing, micro-brewery/distillery, cooking school/catering hub, regional wine tasting and interpretive centre, restaurant/wine bar, cafe/film, theatre/events venue, boutique professional offices or home and office accommodation (STCA).

Set on a substantial 1,086m² corner allotment with dual access, ample

street parking and plenty of land to make more improvements; This one-off property is versatile and flexible - a rare find with multiple spaces (and plenty of space) at play.

The baseline food manufacturing safety processes and systems established by 'Outback Pride' for food production at Cobb & Co, are available by separate arrangement to pass over to any incoming new food manufacturing enterprise. So too is the external all weather, dry storage facility of approximately 50cubic meters available by separate arrangement. An additional feature of the building is a purpose built, off road goods receiving and dispatching loading dock, suitable for use by fork-lift

Rarely does an investment opportunity this attractive, flexible and with a story to tell present itself. Call Meg or Mark today to arrange a private inspection, or to talk more about the potential.

Read the full story at;
<https://www.tdcpenola.com.au/cobb-and-co>



Disclaimer: Floor Plan measurements are approximate and are for illustrative purposes only. While we do not doubt the floor plans accuracy, we make no guarantee, warranty or representation as to the accuracy and completeness of the floor plan.



Location: 58 Riddoch St, Penola

Land: 1086m²

Registrations Open July 12 and wclose August 23 at 4pm
of interest:

Agent: TDC Livestock and Property Pty Ltd

Contact: Meg 0407 740 034
Mark 0428 372 124

RLA: 44072





PROPERTY SPECIALISTS
unlocking dreams

A: 22 Sturt Street, Mount Gambier **P:** 08 8723 3416

www.key2sale.com.au    RLA 282 450

45 YAHL ROAD, YAHL



New

NEW > TOO LONG A WAIT FOR BUILDING??

Why wait to build new, this family sized home in pristine like new condition is ready for occupancy.

Consisting of 4 queen sized bedrooms all with BIR's, main with WIR & ensuite. Formal front lounge room + open plan main living area opening out to alfresco. The kitchen boasts plenty of cupboard space, new appliances finished in a neutral light finish and highlighted by a bulkhead ceiling. The home is all electric with r/c ducted heating and cooling system. Unique and versatile is the work from home office/beauty salon, complete with own external access point and rinse basin ideal for the work from home hairdresser/beautician.

The home is finished externally with rendered limestone construction with 2.7 high ceilings, Colorbond roof, set on approximately 2400 square meters of land. The outside has provisions for rain water tanks and shedding, with a blank canvas to design your own landscaping. This home is the ideal purchase for a growing family looking to have space to move and the freedom to be creative.

\$525,000-\$555,000 Contact Al Lamond 0418 849 266



10 GREENRIDGE DR, MT GAMBIER



New

NEW > BRAND NEW HOUSE & LAND PACKAGE

Key 2 Sale Real Estate is pleased to offer for sale this new House & Land package from well known local builder Hontondo Homes. Purchasers have an ideal opportunity to vary the plan, facade or the standard inclusion depending on their requirements in their new home. The Hontondo Homes "Lansdowne 204" plan offers 3 bedrooms, 2 bathrooms, 2 living areas with double car garage. A 4th bedroom can be added if required. Hontondo Homes are ready to start construction immediately, once the purchasers have finalised plans & council approval is received. Call Al Lamond today, this one will not last long.



\$499,000-\$529,000 Contact Al Lamond 0418 849 266



19 BUFFALO CRES, MT GAMBIER



New

NEW > LAST ALLOTMENT IN BUFFALO CRES

- Rare 1095m2 elevated allotment in a very popular area in a sought after street
- Water, power, sewer, gas, NBN passing
- Close to Saint Martins Lutheran College, McDonald Park & Mt Gambier Golf Club
- Great location surrounded by quality homes with excellent street appeal
- Plans available for 4BED/2BATH/2CAR family home from Versace Home Builders
- Nestled at the end of a quiet cul-de-sac, phone Al Lamond today



\$149,000-\$159,000 Contact Al Lamond 0418 849 266

LAND

187-193 JUBILEE HWY WEST, MT GAMBIER

\$200,000-\$220,000+GST



PRIME EXPOSURE DEVELOPMENT SITE

- Light industrial, high exposure site of approx. 1600m2
- The perfect site for purpose-built trade or light industry premises, consulting rooms, commercial offices or fast-food site (STCA)
- Services include SA Water and power is available
- A great opportunity to purpose build your own business premises!

Gail Richards 0409 268 199

LAND

1-6/68-70 CROUCH ST S, MT G

\$700,000-\$750,000



- Group of 6 solid brick and tile units situated on two titles showing excellent rental returns
- All 2 bedroom units with kitchen/meals and lounge, bathroom and laundry
- Great location within walking distance to the main street and Blue Lake
- Currently returning approx \$53,820 p/a

Gail Richards 0409 268 199



2A HARTLEY ST, MT GAMBIER

\$69,000-\$75,000



- Court yard style allotment within walking distance of the CBD
- SA Water connected
- 451m2 in size
- Building plans for a two bedroom homette available upon request

Gail Richards 0409 268 199

LAND



Gail Richards
SALES
M: 0409 268 199



Al Lamond
SALES
M: 0418 849 266



Sara McManus
SALES
M: 0438 708 281



Ben Ransom
SALES
M: 0400 870 362



Jess Starling
SALES SUPPORT
P: (08) 8723 3416



Carolyn Gazzard
CLIENT SERVICES
P: (08) 8723 3416



Sue Clements
CLIENT SERVICES
P: (08) 8723 3416



Tegan Pink
ADMINISTRATION
P: (08) 8723 3416



Rachael Kelly
JUNIOR ASSISTANT
P: (08) 8723 3416

29 STURT ST, MT GAMBIER

New



NEW > COMMERCIAL BUILDING FREEHOLD
EXPRESSIONS OF INTEREST CLOSING FRIDAY 20TH AUGUST 2021 AT 12 NOON (if not sold prior)
If you are a motor mechanic or automotive repairer looking for the ideal premises the opportunity awaits the astute purchaser or investor to grab this gem. Solid limestone building with iron roofing and solid hard wood roof trusses approximately 257m² fitted out and ready to work as motor mechanical workshop. Entry to the workshop by 2x 2.9m clearance roller doors, 2x 2 post vehicle hoists (optional as part of the sale) + in ground pit. Option to separate out the space and lease to three separate tenants. Ready for occupancy with quick settlement terms negotiable.



E.O.I Contact Al Lamond 0418 849 266

COMMERCIAL

6 CHANTILLY PL, MT GAMBIER

New



NEW > ROOM FOR THE CARAVAN!
Fantastic opportunity to purchase a lovely family home in the Conroe Heights precinct with rear yard access to 6mx9m shed with 2.5m clearance. This home features large main bedroom with WIR and ensuite plus two additional bedrooms each with BIR's. Main bathroom with shower, bath & vanity, separate laundry and toilet. Two spacious living areas including tiled open plan kitchen/meals/living area plus separate lounge room with r/c split system. Sunny pergola area perfect for entertaining, single car garage UMR with internal access plus flat backyard with additional lock up garden shed. Rear yard access and additional off-street parking. Currently tenanted until May 2022 at \$320 per week.



\$349,000-\$379,000 Contact Gail Richards 0409 268 199



487 CAFFIRCO RD, COMPTON \$679,000-\$729,000



- The home boasts a flexible open floorplan with a wonderful outlook of the countryside
- Offering a modern kitchen, open plan dining & living space plus a separate lounge
- Outside features include a 5000 gallon rainwater tank plus an equipped bore, double car garage UMR plus a 24m x 10m Colorbond shed

LOT 1 RACECOURSE RD, GLENBURNIE \$139,000 2358M²



- Final allotment remaining in the exciting subdivision overlooking the Mount Gambier Racecourse and surrounding countryside, located minutes from the City
- Power & town water connected
- Opportunity to build your dream home, with plenty of room for sheds & stables (S.T.C.A)

Sara McManus 0438 708 281



Al Lamond 0418 849 266

LAND

It is with a heavy heart that we have to postpone our Key 2 Kindness Charity Ball scheduled for the 24th July with news of today's lock down. We are very grateful for your understanding and will have a new date and details within the next week.

Thank you so much for everyone who has purchased tickets, donated an item, got behind our fundraising initiative and a big thank you to Tom and the staff at the Commodore On The Park Motel Mt Gambier SA for being accommodating and everyone else involved in the event!

Thinking of you all during this time, stay safe!!

EVENT POSTPONED

KEY 2 kindness

CHARITY BALL

Please come and help us as a community raise funds for the further development of inpatient palliative care for the local community

24th July 2021

6.30pm for 7.00pm start

Commodore on the Park
Mount Gambier

\$120.00 per person

Includes: 3 course dinner
and drink on arrival

Dress Black, White, Red Cocktail

Tickets available at

Key 2 Sale Office

22 Sturt Street, Mount Gambier
Cash or EFT

Supporting the Mount Gambier
Hospital Palliative Care Initiative

"Life is unpredictable and we never know when it could be one of us or a family member that requires palliative care."

248 Lange Road, Yahl

NEW



4 1/2

EOI by 20th August 12noon (unless sold prior)

Stunning unique country home set in approximately 32 acres in the quiet area at Yahl. Open plan kitchen, dining and living. Amazing jarrah hard wood floors and high ceilings. Kitchen with distressed timber cabinetry, central island bench, marble tiles, double stainless steel oven & dishwasher. Master suite with fireplace, WIR and ensuite. Surrounded by beautiful established gardens including a small orchard, also well set up for horses with stables, day yard and electric fences. This property is truly magical.

1006/3 Lake Terrace West

NEW



2 1/2 1

\$245,000-\$269,500

This is apartment living at its best – Amazing Northerly aspect with unobstructed views over the City's skyline. Large living area plus bonus study/sitting room. Simply move in and enjoy the lifestyle.

312 Commercial Street West

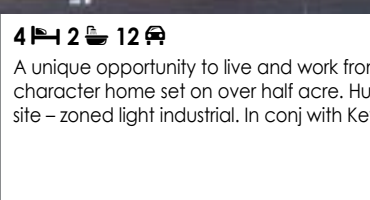

4 1/2 12

\$699,000-\$759,000

A unique opportunity to live and work from home S.T.C.C. A beautiful & grand character home set on over half acre. Huge high clearance shedding, high exposure site – zoned light industrial. In conj with Key2Sale

CLEANING BUSINESS



An exciting opportunity to be your own BOSS. Fantastic cleaning business for sale with fantastic turnover. Huge potential to take to the next level. Phone Gebhardts for further information.

46 Jubilee Hwy West NEW PRICE



3 1/2 2

\$299,000-\$329,000

Prime CBD development opportunity, positioned over 2 titles of land totaling 1,851m2 (approx). Two street access plus third road via a free and unrestricted right of way. When opportunity knocks dare to dream!

19 Dry Creek Road, Donovans

NEW



2 1/2

\$249,000-\$269,000

This is the ultimate affordable lifestyle perfectly located on the picturesque Glenelg River. One minute to the boat ramp, 20 mins to Mount Gambier, 7 minutes to Nelson. Pack your bags and fishing rods now!



34/184 Jubilee Hwy West



2+ 1 1

\$240,000

Price busting house and land package that is ready to build on flat low maintenance 344m2 approx allotment. Full package details are available from the Agent – won't find better!

Getting to know the

SALES TEAM

Gebhardts is one of the largest, independent real estate firms in the South East and prides itself on its professional and friendly service. Paul Chuck commenced as a salesperson in 1988 and is now the manager of Gebhardts with Ben Jeffrey & Emily Rayner completing the sales team and assist in the continued success with their knowledge and expertise of all facets of Real Estate.

Combined the team have more than 50 years experience in the industry. They have a very comprehensive understanding of the Mount Gambier and surrounds property market. Whether you are selling a residential, rural, commercial or business the team works together to make it a smooth and stress free transaction.



23 Agnes Street

NEW PRICE



378m2 approx

\$90,000

A rare find – Torrens title inner city allotment. Perfect investment allotment or to build your courtyard home. Short walk to Vansittart Park, hotels and restaurants.

44 Umpherston Street



525m2 approx

\$92,500

A great central allotment on approx 525m2. Rare to find in this location. Get set to build your dream home. Contact our office for more details.



Paul Chuck
SALES

0409 541 113



Ben Jeffrey
SALES

0417 810 246



Emily Rayner
SALES

0417 665 085



Sharyn Ferguson
PROPERTY MANAGEMENT

8725 5766



Katie Rohrlach
PROPERTY MANAGEMENT

8725 5766



Bernie Gaylard
PROPERTY MANAGEMENT

8725 5766

13 Montebello Drive

NEW



4 2 2 2

\$369,000-\$389,000

Stunning home boasts solid construction, loads of space and located in a popular subdivision. Quality build perfect for a growing family. Easy conversion to create 5th b/room. Currently leased until 21/12/21 @ \$360 p/w.

6 Bengalee Crescent



4 2 2 2

\$430,000-\$460,000

A quality home loaded with space inside and out. Beautifully elevated & private setting - feature raked ceilings. Formal living & heat form fire place. A view as far as the eye can see. Overlooking new subdivision & positioned on close to half an acre of land. In conjunction with Key2sale & Peter Dempsey@Realty.

17 Dampier Court

NEW



4 1 1

\$399,000-\$419,000

Beautiful family home situated in the quiet area of Matthew Flinders Way. Open plan kitchen/dining/living with R/cycle and ducted heating throughout. Master bedroom with walk in wardrobe & ensuite.

Seafarers Way, Port MacDonnell



From \$99,000

Subdivision
Great flat serviced allotments in popular coastal township - swim, surf and fish at your doorstep!
New stage now available. Enquire now!

1/11 Millard Street

NEW



2 1 1 1

\$139,500

Nestled at the rear of a quiet complex of only three units, is this spacious property. An ideal investment or great start for the first home buyer. Currently leased at \$155 per week.

202 Smiths Rd, Pt MacDonnell



1 1 1

\$200,000

1.51ha approx
A wonderful lifestyle awaits - only minutes to the ocean and centre of Port MacDonnell. Beautiful country feel and views - contact your builder

**DUE TO RECENT SALES
WE NEED MORE LISTINGS!**

We will make it easy for Buyers to fall in love with your property with our **FREE** home styling and **FREE** professional photography package.

Call our friendly team today!

*List with Gebhardts.
Experience the difference*

Getting to know the

GEBHARDTS
REAL ESTATE

PROPERTY MANAGEMENT TEAM

Gebhardts is one of the largest, independent real estate firms in the South East and prides itself on it's professional and friendly service.

Sharyn Ferguson has worked in Property Management with Gebhardts for 30 years and is now their Senior Property Manager together with Property Manager Katie Rohrlach who are supported by Property Manager Assistants Bernie, Jo-ann, Nicole and Kylee.

We are dedicated in working together as a team to provide the highest level of service to our landlords and tenants.

If you are considering leasing your residential or commercial property and want a smooth and stress-free transition then Gebhardts Property Management Team are the one's for you.

The team that works together for you!



5 King Grove

NEW



4 2 3 3

\$455,000-\$490,000

Large family home in the popular Montebello area. Open plan living with updated kitchen with electric cooking, s/s appliances and WI Pantry. Spacious master bedroom with BIR & ensuite with spa bath.

3 Hay Terrace, Kongorong

NEW



1,202m2 approx

\$58,000

Located in the quiet township of Kongorong is this flat level allotment approximately 1,202m2. Electricity to the block, fully fenced. Build your dream home (S.T.C.A)



Graeme
0419 806 410
Sales



Toni
0402 356 905
Sales | Accounts



Paris
(08) 8725 8037
Property Manager



Jess
(08) 8725 8037
Property Manager

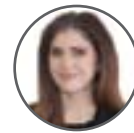

Silvia
(08) 8725 8037
Property Manager



Bella
(08) 8725 8037
Administration

PROPERTIES WANTED

LOTS OF BUYERS HERE IS A SMALL



WAITING TO BUY SAMPLE

- MR.E Looking to buy in Nangwarry, 2-3 bedrooms up to \$105K

- MR. F Investor looking Nangwarry, Tarpeena, Kalangadoo area will pay good money

- MS F home in Allendale, Pt Mac area, has 2 children will need 3 bedroom with secure yard up to 265k

MS O'K after nice home good area 3-4 bedrooms 2 living rooms & 2 bathrooms to 420k with pre approval on finance

MR/MRS P after a brick & tile 3-4 bedroom 2 living areas in MT G up to 400k, ready to buy with pre approval on finance

- MR S after investment property 180-250k can move quickly needs positive cash flow

- MR Y after 3 beds, 1-2 bathroom unit in Mt Gambier ready to buy

- MR & MRS P after nice 2-3 bedroom unit in Mt Gambier. retired couple downsizing, up to 300k

- MS S wanting unit or town house 2-3 bedroom 2 bathroom nice area



CALL GRAEME TODAY FOR A FREE PROPERTY APPRAISALS 0419 806 410

2 BOANDIK TERRACE, MOUNT GAMBIER



\$300,000 - \$320,000

3-4 2 2

NORTH FACING HOME SET HIGH ON THE HILL

- ✓ Open kitchen/dine/living with timber floors
- ✓ Floor to ceiling windows in the living room
- ✓ Kitchen with electric cooking and dishwasher
- ✓ Bathroom with corner spa, double vanity
- ✓ Fourth bedroom or second living room
- ✓ Double colorbond shed with two roller doors
- ✓ Terraced rear yard
- ✓ Study or fifth bedroom

Graeme Cleves | 0419 806 410

EMPLOYMENT OPPORTUNITY - REAL ESTATE SALES CONSULTANT POSITION!

Limestone Real Estate are seeking a motivated & hardworking individual to join their Sales Team.

The successful Applicant must have:-

South Australian Real Estate License (Certificate IV in Property - Real Estate)
Current Car licence

Excellent Communication, negotiation and networking skills
Passion, Self-Motivation & Drive

Benefits for working with our Agency:-

Full time or part time with flexible hours

The best computer programs available

Up to date training provided

Friendly Office Team Environment

Attractive payable Commissions

Confidentially assured - Call Graeme Cleves on 0419 806 410 for a chat about your career!

49 ONE AND ALL DRIVE, CAPE JAFFA



\$149,000

873M2

AN IRRESISTIBLE LIFESTYLE CHOICE!

- ✓ Panoramic Views of Lacapède Bay and the stunning Cape Jaffa Anchorach Marina
- ✓ Generous Allotment of 873m2
- ✓ Be apart of this new & exciting community
- ✓ Close to the Wine Region of Mount Benson and Seaside towns of Robe & Kingston
- ✓ Lifestyle Attractions include Relaxing, Fishing Boating & Diving - The list goes on

Graeme Cleves | 0419 806 410

25 O'HALLORAN TERRACE, MOUNT GAMBIER



\$397,000

3 1 2

WHEN LOCATION IS EVERYTHING!

- ✓ Renovated solid circa 1890 home
- ✓ High ceilings, chandeliers, ornate high ceilings
- ✓ Updated open plan kitchen/living area
- ✓ Kitchen with 5 burner gas cooktop & d/w
- ✓ Second living area or formal dining space
- ✓ Three bedrooms plus study nook
- ✓ Second toilet & s/c wood heating
- ✓ Double car carport with access to rear yard

Graeme Cleves | 0419 806 410



Graeme
0419 806 410
Sales



Toni
0402 356 905
Sales | Accounts



Paris
(08) 8725 8037
Property Manager



Jess
(08) 8725 8037
Property Manager



Silvia
(08) 8725 8037
Property Manager



Bella
(08) 8725 8037
Administration

1/58 SUTTONTOWN ROAD, MOUNT GAMBIER



LONG TERM INVESTMENT
✓ Solid 2 bedroom unit
✓ Open plan living
✓ R/c unit & gas heating
✓ bedrooms with built-in robes

\$197,000 - \$207,000 2 1 1
Limestone Real Estate | 8725 8037

1/10 HERBERT STREET, MOUNT GAMBIER



MODERN & SPACIOUS
✓ Main bedroom with BIR
✓ spacious unit
✓ Modern kitchen
✓ Fantastic private deck space

\$219,000 2 1 1
Limestone Real Estate | 8732 8037

11 GEORGE STREET, SOUTHEND



BEAUTIFUL COASTAL LIVING
✓ Main bedroom with WIR
✓ open plan living
✓ Rainwater & bore water
✓ Large shedding + studio

\$379,000 4 2 5
Limestone Real Estate | 8725 8037

81 NORTH NELSON ROAD, NELSON



READY FOR A RIVER ESCAPE?
✓ Low maintenance block
✓ Rainwater & private toilet
✓ Fully fenced
✓ small garden

\$75,000
Graeme Cleves | 0419 806 410

16 WEST STREET, MOUNT GAMBIER



ALL THE WORK HAS BEEN DONE
✓ Close to main street CBD
✓ 3 bedrooms with BIR's
✓ Two living areas
✓ neat rear yard space

\$275,000 3+ 1 3
Limestone Real Estate | 8725 8037

6 COOMBE STREET, NANGWARRY



AFFORDABLE LIVING
✓ Timber framed home
✓ kitchen with gas oven
✓ Split system air con
✓ 2 Car garage

\$89,000 3 1 2
Graeme Cleves | 0419 806 410

168 NORTH TERRACE, MOUNT GAMBIER



A PLACE WITH SPACE
✓ Main b/room & ensuite
✓ wood heater & air con
✓ Open plan kitchen
✓ Separate family room

\$280,000 4 2 2
Graeme Cleves | 0419 806 410

21 ALFRED COURT, BEACHPORT



LIFE'S A BEACH
✓ Stunning Beachfront Home
✓ Double Garage UMR
✓ Large Open Plan Living
✓ 833m2 block of land

Highest & Best 3 2 2
Toni Gilmore | 0402 356 905

244 COMM STREET WEST, MOUNT GAMBIER



EVERYTHING AT YOUR FINGERTIPS!
✓ Well presented home
✓ Gorgeous open plan
✓ Beautiful timber flooring
✓ main b/room with BIR

\$259,000 3 1 1
Toni Gilmore | 0402 356 905

25 CRAFTER ROAD, COMPTON



THE SIMPLE & QUIET LIFESTYLE!
✓ Spacious family home
✓ Private court yard
✓ Great shedding
✓ Open plan living

\$379,000 3 2 2+
Limestone Real Estate | 8725 8037

4 PEPPERCRESS COURT, WORROLONG



DON'T WAIT TO BUILD!
✓ Gorgeous modern home
✓ Two living areas
✓ Ducted heating
✓ Nearby local schools

\$349,000 4 2 2
Limestone Real Estate | 8725 8037

5 LARK PLACE, MOUNT GAMBIER



QUIET LOCATION + GREAT NEIGHBOURS!
✓ Lovely brick home
✓ Pellet heater & s/c unit
✓ Main B/room with BIR
✓ Single carport

\$249,000 3 1 1
Limestone Real Estate | 8725 8037

56 ACACIA STREET, MOUNT GAMBIER



DOESN'T GET MUCH BETTER!
✓ floor heating + r/c air con
✓ Two living areas
✓ Timber decked pergola
✓ Double Carport

\$339,000 4 2 4
Toni Gilmore | 0402 356 905

57 COMMERCIAL ST WEST, MOUNT GAMBIER



PRIME LOCATION
✓ Tiled retail space
✓ large office & store room
✓ Investment opportunity
✓ Approx. 112m2

POA
Limestone Real Estate | 08 87258037

8 CREEK STREET, MOUNT GAMBIER



HOME SWEET HOME
✓ Renovated kitchen
✓ 3 B/rooms w BIR
✓ Separate laundry & toilet
✓ Enclosed rear yard

\$159,000 - \$169,000 3 1 1
Limestone Real Estate | 8725 8037

8 QUEENS COURT, MOUNT GAMBIER



MODERN WITH A HINT OF COUNTRY COTTAGE
✓ Low maintenance living
✓ Private pergola
✓ Additional parking
✓ Veggie patch space

\$269,000 2 1+ 2+
Limestone Real Estate | 8725 8037

8 LANGE STREET, MOUNT GAMBIER



GORGEOUS HOME & GREAT LOCATION!
✓ Brick & tile home
✓ Open plan living
✓ Second living space
✓ Rear yard access

\$265,000 - \$285,000 3 1 1
Limestone Real Estate | 8725 8037

9 LAFFER STREET, NANGWARRY



AFFORDABLE LIVING & GREAT SHEDDING
✓ Fully fenced home
✓ Timber kitchen
✓ Shed w concrete floor
✓ Outdoor underdeck area

\$119,000 3 1 2+
Limestone Real Estate | 8725 8037

10 GOODE TERRACE, NANGWARRY



MORE SIZE THAN MEETS THE EYE!
✓ Spacious formal living space
✓ All bedrooms w BIR
✓ Second living space
✓ Back patio & rear yard

\$110,000 - \$120,000 3 1 2
Limestone Real Estate | 8725 8037

15 REDWOOD AVENUE, MOUNT GAMBIER



WHEN ONLY THE BEST WILL DO!
✓ Huge modern family home
✓ Main W ensuite & WIR
✓ Multiple living areas
✓ Designer kitchen

\$548,000 4 2 2
Graeme Cleves | 0419 806 410

16 COOMBE STREET, NANGWARRY



INVEST OR RESIDE
✓ 3 b/room timber home
✓ Gas side by side stove.
✓ S/C wood heater + A/C
✓ Under cover BBQ area

\$100,000 - \$109,000 3 1 2
Graeme Cleves | 0419 806 410

25 PEAKE STREET, MOUNT GAMBIER



IMPRESSIVE AND WELL PRESENTED
✓ 4 bedrooms all with BIR
✓ Open plan living
✓ Kitchen with dishwasher
✓ Single garage UMR

\$390,000 4 2 1
Graeme Cleves | 0419 806 410

4 IRVEN STREET, PORT MACDONNELL



COMPLETE COASTAL RETREAT
✓ 4 bedroom stone home
✓ Two living areas
✓ New ducted r/c air con
✓ Baltic timber kitchen

\$449,000 4 2 5
Graeme Cleves | 0419 806 410

5 ACACIA STREET, MOUNT GAMBIER



THE SURPRISE IS INSIDE
✓ 3 b/rooms w BIR
✓ Abundance of storage
✓ Separate studio/office
✓ r/c air con & s/c wood heating

\$275,000 - \$285,000 3 1 2
Graeme Cleves | 0419 806 410

161 LAKE TERRACE EAST, MOUNT GAMBIER



A LIFESTYLE WITH ULTIMATE VERSATILITY
✓ Beautiful Villa on 2,200m2 Allotment
✓ Traditional features throughout
✓ Fully renovated Granny Flat + lots of shedding
✓ Commercial opportunity - Zoned Industrial

\$389,000 4 2 8
Toni Gilmore | 0402 356 905

31 WILLOW AVENUE, MOUNT GAMBIER



FAMILY HOME
✓ Gorgeous family home
✓ Stylish timber flooring
✓ open plan living
✓ Ducted heating

\$339,000 - \$359,000 3 2 2
Limestone Real Estate | 8725 8037

11 STUART COURT, MOUNT GAMBIER



GORGEOUS HOME BUILT IN 2012
✓ Large master bedrooms with WIR & R/C unit
✓ Formal living + open plan living space
✓ Undercover pergola overlooks neat yard
✓ Easy rear yard access + garage UMR

\$299,000 3 1 1
Limestone Real Estate | 8725 8037

1 CUNNINGHAM STREET, MOUNT GAMBIER



HUGE POTENTIAL
✓ Solid stone home in great location
✓ Spacious kitchen, dining & cosy living area with gas heater & lots of light
✓ Rent Potential of \$280 - \$290 per week

\$209,000 - \$219,000 3 1 2
Limestone Real Estate | 8725 8037

If you're looking for your next property move, we can help when you're ready to play



Coming soon...
 9 Elsie May Drive, Mt Gambier 4 🚗 2 🚗 4+ 🚗
 Open By Appointment



Coming soon...
 2 Noora Court, Mt Gambier 3 🚗 1 🚗 2 🚗
 Open By Appointment



Coming soon...
 239 Jubilee Highway West, Mt Gambier 16+ 🚗 7 🚗 2 🚗
 Open By Appointment



Sale
 2 South Terrace, Tantanoola 3 🚗 1 🚗 2 🚗
 \$135,000 - \$145,000
 Open By Appointment



Sale
 2 Sutton Avenue, Mount Gambier 3 🚗 1 🚗 1 🚗
 \$259,000 - \$269,000
 Open By Appointment



Sale
 Lot 2, 4, 5, & 6 Southend Access Road, Southend LAND
 \$150,000 - \$160,000
 Open By Appointment



Rental
 763 Clezy Road, Mingbool 2 🚗 1 🚗 1 🚗
 \$235 P/W
 Available: 24/09/2021



Rental
 2 Mariner Court, Mount Gambier 3 🚗 2 🚗 4 🚗
 \$475 P/W
 Available: 23/08/2021



Sale
 160 - 168 Wireless Road West, Mt Gambier 3 🚗 1 🚗
 \$550,000
 Open By Appointment



Real estate can be a game of **Hide & Seek**

Whether you're counting down to buying or selling, Ray White's been in the game for over 100 years and we can help find your Great Australian Dream.

Welcome to **THE GREAT AUSTRALIAN DREAM**



Tahlia Gabrielli
Principal
Sales Executive
0438 883 992

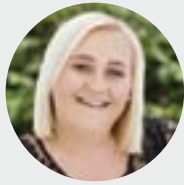

Sarah Barney
Sales Executive
0438 883 972



Sonya Jones
Executive
Assistant
(08) 8724 7405

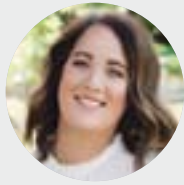

Hayley Goodwin
Executive
Assistant
(08) 8724 7405



Jess Teakle
Property
Management
0455 826 616

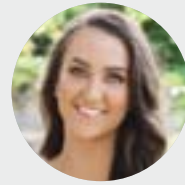

Macey Humphries
Administration
(08) 8724 7405

RayWhite



Sale

59 Lake Terrace West, Mount Gambier 3+ 3 4
\$749,000 - \$769,000
Open By Appointment



Sale

1/2 Jardine Street, Mt Gambier 3 2 2
\$575,000
Open By Appointment



Sale

245 Commercial Street, Mt Gambier 1
\$289,000 - \$299,000
Open By Appointment



Sale

21 Blume Terrace, Mount Gambier LAND
\$139,000 - \$149,000
Open By Appointment



Sale

23 Blume Terrace, Mount Gambier LAND
\$149,000 - \$159,000
Open By Appointment



Sale

5 Ash Court, Mount Gambier LAND
\$69,000 - \$79,000
Open By Appointment



Sale

FACT Fish & Chip Shop, Mt Gambier BUSINESS
\$349,000
Open By Appointment



Sale

Hairhouse Warehouse, Mt Gambier BUSINESS
\$180,000 + Stock
Open By Appointment



Sale

Water Front Café at the Jetty, Beachport BUSINESS
\$200,000 + Stock
Open By Appointment



Sale

10 Rosemont Place, Mt Gambier 3 2 2
\$369,000 - \$379,000
Open By Appointment

Property of the Week

Grandeur and modern sophistication with unlimited potential



Sale

24 Tanglewood Crescent, Mt Gambier 6+ 4 5+

Expressions of Interest by 13th August (unless sold prior)
Open By Appointment

Professional interior designers and landscapers have created an inviting, impressive, open space. Fresh paint and new carpets throughout the hallways and bedrooms, while timber flooring layered atop existing granite-work. The updated family kitchen offers a walk-in pantry, and black granite benchtops. The outdoor entertaining space has a new feature open fire pit area. The master bedroom offers a WIR and ensuite, four more double bedrooms down this wing are comforted by ducted heating that runs throughout the home. The family bathroom with twin sinks, shower and a spa bath. The opposite 'wing' with a guest bedroom, WIR and a private bathroom, in addition to the recreation space, a built-in bar and an undercover balcony overlooking the tennis court. Downstairs, a fully enclosed spa and gym with a kitchenette, and bathroom connects the garage and wine cellar.

Ray White Mt Gambier
2A & 2B Mitchell Street
Mount Gambier SA 5290
(08) 8724 7405
mtgambier.sa@raywhite.com

raywhitemtgambier.com.au
RLA 291953





Lot 400 Churcutt Road, Maaoupe



Land of Opportunity

Lot 400 Churcutt Road is situated 24kms from Penola, off the Churcutt road in the area named Maaoupe.

Consisting of 113.8 Hectares or 281.20 Acres of blue gum plantation the property is an opportunity to secure land in the South East of South Australia to later take on for grazing purposes.

With the land currently planted to blue gum, the property will provide an income from the tree harvest in the next 5-10 years,

after this the opportunity to return to a grazing proposition, or harvest now and get back to pasture sooner.

Grey sandy loam soils over clay with areas of heavier dark sandy loam soils are predominant over the property, with areas of scattered stringy bark scrubland.

Water is available to purchase to continue the forestry rotation and hold with the property.

Overall a good opportunity to secure land in the South east of South Australia.

For Sale

Land Area: 113.80 ha
Price: \$750,000
Contact: Mark De Garis 0428 372 124



734 Comaum Rd, Dorodong



“Great Heart” Impressive Grazing Property

“Great Heart” located 24kms from Penola off the Dergholm road features 640 acres of impressive grazing land renowned for cattle and sheep breeding.

The property is broken into two titles and is split by the comaum road. Well fenced into approximately 11 paddocks and watered via bores and dams ‘Great Heart’ is a well presented property that will impress on inspection.

The homestead is a four bedroom two bathroom home with exposed timber through out, large pergola area, and is set near an attractive dam. There are ample improvements including shearing shed, cattle yards, sheep yards and multiple other sheds.

There are 30 acres of vineyard which include, Shiraz 5 acres, Cabernet Sav 12.5 ac, Merlot 12.5. Current stocking rate 1000 merino ewes or 850 XB ewes + 30 steers, overall a great property and as mentioned will impress on inspection.

For Sale

Land Area: 640 acres
Inspect: By Appointment
Price: \$4,200,000
Contact: Mark De Garis 0428 372 124
Tom Pearce 0427 642 138



Penola Caravan Park,



FREEHOLD & BUSINESS FOR SALE

Perfectly suited to a couple, or as an investment (with Manager) this flexible lifestyle opportunity with attractive financial return is one well worth exploring. Capitalise on the prominent location, while your campers enjoy a peaceful stay amongst the 1,343 hectare grounds. Mature trees provide privacy around the boundary while a scattering of redgums make for some lovely shady spots around the park itself. The facilities are all in great condition & the gardens & grounds are low maintenance. It's

easy to see why the Penola Caravan park has the loyal followers it does. If you're one to take a business to the next level, there is opportunity here and potential to expand the businesses marketing reach. As part of the freehold, on offer; Manager's residence: 2 bedroom solid stone residence with open plan living, large outdoor entertaining area & private yard, 3 bay shed. 6 ensuite cabins/units. Worker accommodation. 6 x on-site caravans. 20 x ensuite powered sites. 32 x powered sites. Opportunities to walk into a well renowned, established business offering good returns are rare. Do not miss your chance to run one of Penola's most valuable assets in the bustling Limestone Coast tourism region.

For Sale

Land Area: 1.34ha
Inspect: By appointment
Price: \$1,450,000
Contact: Mark De Garis 0428372124
Meg Redman 0407740034



136 Church St, Penola



Stunning vineyard outlook

This is a solid market starter sure to grab the attention of both investors and those in search of their own home. The Penola bypass is complete – the traffic has been heavily reduced making this location ideal and suddenly – very popular. The convenience of Penola's shops and cafes are an easy walk away or if you prefer home, enjoy a vineyard outlook from the living room and main bedroom, such a rare find in the town limits. The house itself has street appeal, is solid, reliable and has little to be done. A spacious living area keeps you comfortable year-round with a slow combustion fire, reverse cycle air conditioner

and ceiling fan to circulate through to the rest of the house. Conveniently this connects directly to the dining and gally kitchen featuring plenty of cupboard space. Off the kitchen, a light and bright sunroom running the length of the house and connecting you to the laundry. This is great space for storage or to double as a mud room. Making up the rest of the interior, 3 bedrooms, the main with built in robes, separate toilet and bathroom with both bath and shower. Outside you can relax in the spacious undercover entertaining area and take in the private and fully secure backyard. This connects directly to the car pergola meaning you are undercover all the way from the car to the house and have plenty of outside storage options.

3 1 2

For Sale

Inspect: By appointment
Price: \$230,000
Contact: Meg Redman 0407 740 034



14 Julian St, Penola



Cosy cottage in historic Penola

Situated on a huge 1,243m2 allotment behind a scattering of mature trees lies this gorgeous little cottage. Conveniently located a short walk away from the historic centre as well as the local IGA. Inside, an open plan living, kitchen & dining area benefit from the slow combustion fire (new) and reverse cycle air conditioner. The living area is inviting and warm, the kitchen is well thought out, practical and has loads of storage. Extending from the main space, off the hall can be found 3 good sized bedrooms, with the

main having a mirrored built-in cupboard. A bathroom has been completely renovated to a high standard only a few years ago (at the same time the house was painted, and carpets replaced throughout). Access to the backyard is via the practical mud room off which extends a laundry and separate toilet. Outside offers an undercover entertaining area taking in views of a huge expanse of lawn – plenty of space for kids and pets to roam. Other features to note; Car pergola off house, single shed with concrete floor and power, garden shed & woodshed, rainwater, bore and NBN connected.

3 1 1

For Sale

Inspect: By appointment
Price: \$265,000
Contact: Meg Redman 0407 740 034



6 CHURCH ST, PENOLA
Rented for \$250 per week
\$180,000

3 1 1 900m2

- New bathroom (bath and shower) - Yes!
- New carpet - Yes!
- Floorboards - Yes!
- Freshly painted - Yes!
- Slow combustion fireplace- Yes!



NEW LISTING

6 GIBSON ST, PENOLA
First home full of value
\$179,000

3 1 1

- Located in quiet location
- Contemporary bathroom
- Updated kitchen
- Great outdoor entertaining area
- Secure yard, carport & rainwater



81-83 CLARKE ST, PENOLA
Renovated Character Filled Cottage
on Two Titles
\$350,000

3 1 2 1,396m2

- Beautifully renovated, solid stone character home
- 2 adjoining titles, almost 1400m2 (approx.)
- Well designed, completely new galley kitchen
- Combined living dining with fire and A/C



9 PORTLAND ST, PENOLA
No need to use the car!
Contact Agent

3 2 1 1770m2

- Light filled well maintained home
- Open plan kitchen/living/dining
- 3 good size bedrooms with BIRs (Main with WIR and ensuite)
- Unbeatable location!



Rake up fallen leaves and use them as mulch.

Winter gardening tips

DON'T let the cooler weather deter you from getting stuck into the garden. Here's what to get done during winter.

While it might be cold outside, work in the garden will give you a warm glow in both body and mind.

Here are some winter gardening tips to get you started.

1. Help the rain soak in

If your soil has been dry for an extended period it can become water-repellent (hydrophobic), even after heavy rains. Look for water pooling on the surface, which can be fixed with a good soil wetting agent and/or seaweed-based additives.

Remove heavy layers of autumn leaves that can stop the rain getting to the soil. Use these excess leaves to make nutrient-rich compost.

2. Get stuck into weed control

With rain comes weeds. Make sure you remove weeds before they mature and set seed. Weeding by hand can give an effective result. Be careful to remove roots and all, and use garden hoes or tillers for larger areas.

3. Get on top of those jobs

This is the perfect time to get on top of 'those jobs'. The ones that have been niggling in the back of your mind. Do you need to relocate underperforming plants to a more suitable spot, or replace them with something else? Do you need to attend to a garden path or fix some irrigation?

Life is busy but once these chores



Prune roses in July.

are ticked off your list, you will have time to focus on the more satisfying activities.

4. Veggie patch-up

Winter's the time to prune your existing fruit trees or buy new ones to put in the ground. It's also a great time for planting brassicas (such as brussels sprouts and cauliflower), lettuce and Chinese vegetables.

Take the time to tidy up your veggie garden, enrich the soil with compost and start thinking about what you're going to plant next season.

Check with your local nursery to see if they have any new veggies you'd like to try growing.

5. Take time to prune

Winter is a good time to prune for



Winter vegetables are ripe for harvest.

structure on young deciduous trees. Because these trees are without leaves, the form of the tree can be seen easily, so crossing wood, double leaders and a plethora of other problems can be picked up early.

Hydrangea pruning can also be done now the flower buds have set. The old wood can be pruned out and the shrubs pruned back to those healthy fat flower buds for a good display next year.

Rose pruning is a winter must – any time from July onwards is fine. When you've finished, apply a seaweed-based product to condition the soil, which will help the plant with drought tolerance, resistance to frost and attack from pests and disease.

6. Start something new

Put the kettle on and get cosy indoors as you make plans for your garden. Think about whether you would like a new design or theme for your garden.

Is it time to add more shade or to plant native plants to encourage native wildlife into your outdoor space? Birds, bees, butterflies and other little creatures will do wonders for your garden by helping to pollinate veggies and gobble up pest insects. Native bee hotel, anyone?

So when the rain pours and the wind howls, get online to do some research, plan your project and you'll be ready for action when there's a break in the clouds.

Article courtesy environment.sa.gov.au



Artwork: 'FAST FORWARD' BY LIAM SNOOTLE, Stylist: BREE LEECH Pictures: LISA COHEN

Decorating trends

WARM, grounded colours that speak of security and comfort are set to dominate winter decorating trends, according to Dulux trend forecasters.

"The cooler months call for richer hues and cosy textures, and never more so than in a year when most people's worlds have been turned upside down," says Dulux colour expert Andrea Lucena-Orr.

"There's a collective yearning for reassurance and a return to simpler times. We want our homes to provide comfort, a sense of safety and to remind us of better days ahead. And this will be reflected in more than just colour in 2021 – expect to see a rise in plush, comfy seating, handcrafted furniture with an artisanal feel and a greater focus on 'purposeful decorating' rather than just decorating to make an aesthetic statement," she says.

The Retreat palette – one of three trend colour palettes identified in the 2021 Dulux Colour Forecast – captures the mood of this winter.

"These earthy tones and muted colours are all drawn from nature – think oceanic blues, nourishing greens, soft greys and touches of mustard. They bring the outside in – ideal for a time when most of us are stuck indoors for long stretches – and plug into the growing movement for wellness in design."

To give you ideas on how you can use these comforting hues in your own home, Dulux worked with stylist Bree Leech to re-energise a child's bedroom using colours from the Retreat palette.

"Light-filled and spacious, this bedroom ticked all the right boxes, however, the room needed some personality and tactile elements to create warmth. You want your child to love spending time in their room – it should be somewhere they can escape, relax, read and play. The quickest and easiest way to switch up the mood is with colour," says Bree.

Bree kept the big-ticket items in the room – the bed, bedhead and solid-timber bedside table, and focused on updating the room with bold colour. She chose shades that worked with the neutral tones in the foundation pieces and added in plenty of textures to dial up the cosiness.

She started by adding deep blue to the walls and a gentle neutral to the ceiling and window detailing.

"We opted for pale greige rather than a classic white for the ceiling and windows to soften the contrast with the blue. A sharp colour contrast can be very effective in a space, but in a room that's all about relaxation, you want it to be a little less pronounced.

"Inky blue works well here – it's cosy and timeless and sits beautifully

alongside the natural materials in the room, such as the timber and woven-rattan. It also draws attention to and complements the artwork above the bed. I specified a matt paint finish to magnify the intensity of the blue.

"A woven wall hanging adds accents of rust and quirky bedside lighting creates a playful mood, adding contrast against the deep blue.

"To make the space feel more inviting, I layered the bed with cosy cushions and snuggly, fringed woollen blankets. Curvy furniture is a great addition to break the architectural angles in the room to make it feel more relaxed, while introducing pattern with a striped rug and crisp, striped bedding accentuates those added curves even more," she says.

"For me, a rug is an essential in a bedroom; the floor is the first thing you feel when you get out of bed, so it needs to be soft.

A rug also helps anchor the bed in the space. This one has dusty blue and stone hues, the latter being reflected in the finish of the cupboard.

"For the main artwork above the bed, we deliberately chose a piece that will work in the space as the child grows – a geometric abstract in various shades of blue. To personalise the bedroom, we framed and hung two of the child's illustrations along with an

artist's fun print," she says.

Bree created a place to read in a sunny spot by the window, complete with a velvet-upholstered armchair and a pair of side tables, perfect for keeping a book or two nearby.

"Don't be afraid to bring in pieces from another room, like this armchair, so long as they serve a purpose and fit with your colour palette," she concluded.

Bree's kids' bedroom styling tips

- **Invest in quality:** Kids are tough on furniture, so it's worth paying more for well-made pieces that will last. You can save money on smaller items, such as bedlinen, art prints and rugs.
- **Add an upholstered bedhead:** It makes for a comfortable spot to sit up and read.
- **Size it right:** As a guide, when choosing a rug for a child's bedroom it should fit two thirds under the bed and extend at least 30 centimetres beyond the sides of the bed – any smaller and it will look lost in the space.
- **Think multi-purpose:** Children's rooms are often small, so seek out flexible pieces that can be used in different ways, such as an ottoman that doubles as storage and seating.
- **Make storage easy:** Add in baskets for toys and cupboards or shelves to hide mess away.

Imagine coming home and the fire is already lit.....

WE'VE GOT YOU COVERED FOR WINTER



Piazetta Pellet Heater

Make a statement with a functional heater that easily heats a large home and has the hopper capacity to make heating a breeze. Dual Power means you can duct heat to other rooms and have dual climate zone control. The P963 offers modern stylish lines and total heating control, with a classic ageless look.

Fully programmable and optional SMS ensures you have control of your home heating. It even tells you when you need more pellet!



Winston Mantel 2kW Electric Fireplace

The Winston mantel package is full of excellent features that will make it suitable for all kinds of settings and decors.

This contemporary fireplace uses a realistic log set and fire effects to create a very convincing result. Set up in minutes, no expensive installation or venting required. The LED Flame effect can be used independently of the heat source. Can be moved from room to room.



Ritz 2kW Optiflame Portable Electric Fire

This compact electric stove gives you all of the cosy ambience of a wood stove with none of the mess.

The matte black finish, working door and traditional stove style finish make it a perfect addition to any space.

The Flame effect can be used independently of the heat source.



Leckford 2kW Optiflame Portable Electric Fire

The Leckford Electric Stove has been designed to give the traditional appearance of a portable cast iron style stove.

With opening double doors and the Optiflame effect providing a faux crackling fire effect.



Ceramic Panel Heater HX65L22

- Fast and uniform warmth for room sizes up to 65m³*
- Extra efficiency thanks to the Ceramic Technology
- Silent boost heating thanks to the Whisper Silent fan system
- Easily set the desired temperature, power settings and timer with the digital control panel
- Safety System, which automatically switches off the unit if it tips over

Come in and see Rick and the team



Rick



Elsie



Matt

73 Commercial Street East



Phone 8725 7800

With nearly 20 years' experience helping families find their home, realestateview.com.au is the trusted source for property.

realestate
view
.com.au
The trusted source

VISIT US TODAY



12503414-SN28-21

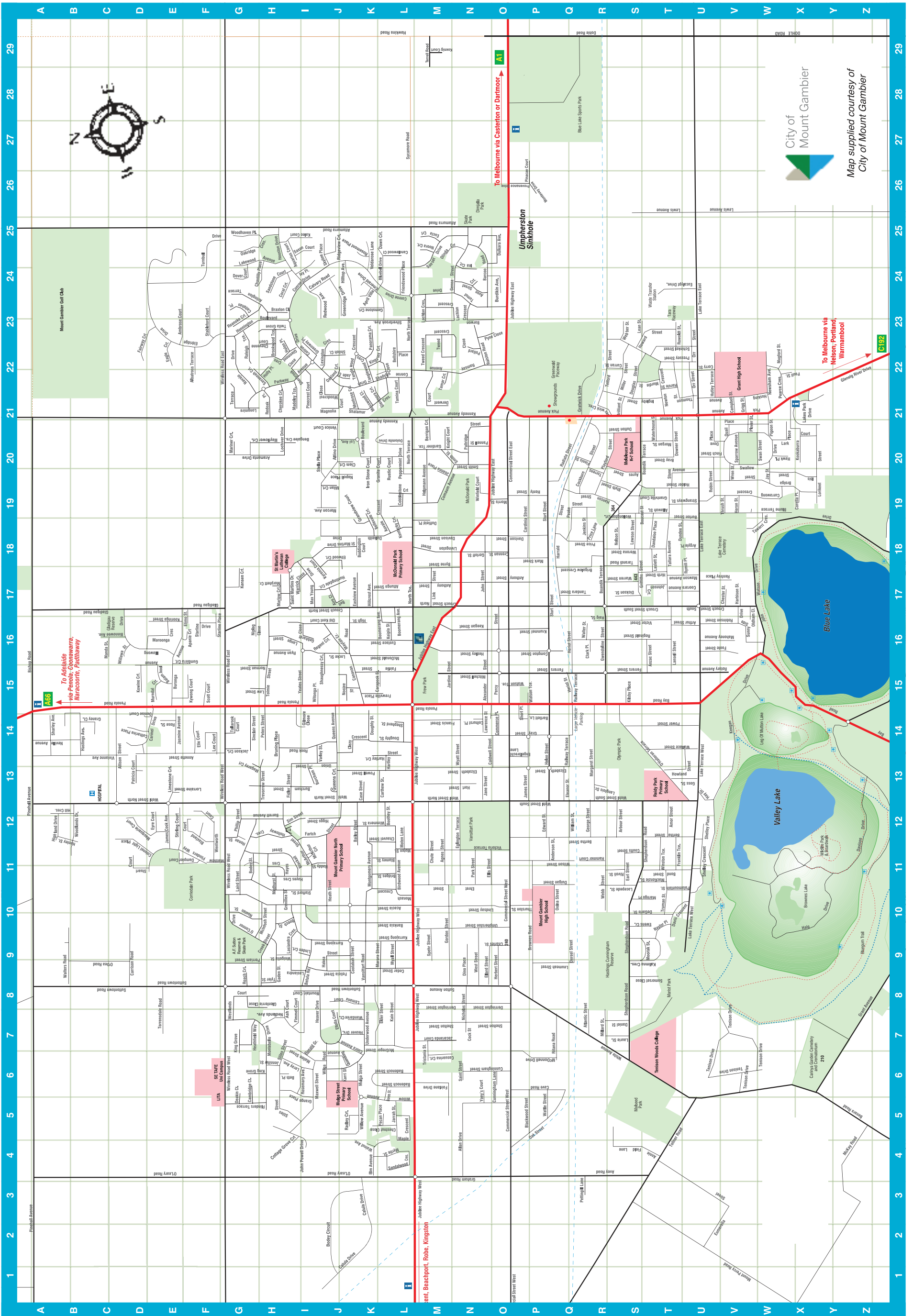

City of Mount Gambier
Map supplied courtesy of City of Mount Gambier

L10 Acacia St.	T19 Burton St.	G24 Dover Ct.	R16 Haig St.	L18 Kentucky Ct.	L10 Monash Cr.	N23 Pyne Close	T18 Tallara Ave.
M11 Agnes St.	M17 Byrne St.	T20 Downer St.	J9 Hakea St.	K16 Kielpa St.	H6 Montebello Dr.	V21 Quail Place	G14 Tallarook Ct.
F22 Albatross Tce		M19 Duffield Pl.	R11 Hammer Ct.	S15 Kilsby Pl.	P26 Monterey Dr.	J6 Quandong Ave.	M22 Tamar Ct.
N15 Alexander St.	O13 Caldwell St.	P10 Duigan St.	R19 Hanson St.	G7 King Gr.	K11 Montgomery Ave.	J14 Queens Ave.	L22 Tamina Ct.
N5 Allan Drive	G23 Callahan Pl.	O25 Dulkara Ave.	V17 Harbison St.	K22 Kingsley Ct.	J21 Montrose Ct.	J13 Queens Ct.	Q17 Tandara St.
T19 Allawah St.	J2 Calula Dr.	T18 Dundee St.	Q18 Harrauld St.	M20 Knight Ct.	T9 Moorak Cr.		K22 Tanglewood Cr.
D13 Allison St.	J24 Calvary Rd.	S21 Dutton St.	N13 Hart St.	M29 Koenig Ct.	T20 Morgan St.	Q20 Radiata St.	S18 Tarandi Rd.
J20 Altinio Dr.	G5 Cambridge Ct.		K13 Hartley Ct.	X20 Kookaburra Ct.	H17 Morphett Cr.	J5 Radley Ct.	W18 Tawarri Cr.
E23 Ambrose Ct.	V21 Campbell St.	E22 Eagle Ct.	K13 Hartley St.	E16 Kooringa St.	O19 Morris St.	Q14 Railway Tce.	R21 Telford St.
T12 Amor St.	J15 Canavan Rd.	S11 Earl St.	T21 Harvie St.	D15 Kowine Ct.	K21 Mosswood Cl.	G22 Raleigh Tce.	V6 Tenison Dr.
Q11 Anderson St.	L24 Candlewood Ct.	J17 Eastview Ave.	B14 Hastings Ave.	P16 Krummel St.	L11 Moten St.	N22 Ralston Rd.	M29 Terrell Rd.
E13 Annette St.	K15 Carapook St.	P12 Edward St.	W20 Hawk Pl.	L9 Kurrajong St.	V1 Mount Percy Rd.	N22 Ramsay Ave.	T21 Thomson St.
T4 Annie Field Lane	P18 Cardinia St.	N11 Eglinton Tce.	L29 Hawkins Rd.	I17 Kyrenia Ct.	W22 Mugford St.	H21 Redoak Pl.	V19 Thrush St.
N17 Anthony St.	D14 Carmel Dr.	N10 Ehret St.	U12 Hay Dr.	E15 Kywong Ct.	K6 Mulga St.	J23 Redwood Ave.	P10 Thurston St.
S15 Anzac St.	D9 Carrison Rd.	K7 Elder St.	H11 Hayes Cr.		T22 Murdie St.	J16 Regent Ct.	H15 Tolmie St.
E16 Apanie Ct.	K13 Carthew St.	E22 Eldridge Dve.	I10 Heath St.	S10 Lacedpede St.	D15 Murrndal Ct.	T16 Reginald St.	T5 Tollner Rd.
K24 April Villa	K13 Case St.	Q13 Eleanor St.	H7 Heathfield Way	M23 Lachlan Cr.	K9 Myall St.	U17 Renfrey Pl.	R20 Torrens St.
I24 Aquarius Ct.	M6 Casuarina Ct.	E16 Elimo St.	J7 Heaver Dr.	G10 Laird St.	K4 Myrtle St.	J25 Ridgeview Ct.	E8 Torrensdale Rd.
R12 Arbour St.	D14 Catharina Pl.	N13 Elizabeth St.	N15 Hedley St.	U18 Lake Tce. East		Q7 Ritana Rd.	H13 Trevorrow St.
U18 Argyle Pl.	P5 Cave Rd.	O9 Ellard St.	P13 Helen St.	U13 Lake Tce. West	J20 Napoli Pl.	S11 Rivoli St.	M7 Tristania St.
G20 Aramanta Dr.	L8 Cedar St.	F14 Elle Ct.	M19 Helpmann Ave.	G24 Lakewood Ave.	G22 Navajo Dr.	G8 Roach Ct.	T10 Truman St.
H24 Arlington Tce.	H24 Chantilly Pl.	O11 Ellis St.	B11 Henley St.	I16 Lange St.	T9 Naylor Pl.	G23 Roanoke Ct.	N23 Tumut Dr.
T16 Arthur St.	O9 Charles St.	Z12 Elliott Dr.	P19 Henty St.	R13 Langlois Dr.	H7 Nedlands Ave.	U20 Robin St.	F24 Turnbull Dr.
I7 Ash Court	K12 Chauvel St.	J17 Ellwood Ct.	O9 Herbert St.	T16 Lansell St.	Y22 Nelson (Punt) Rd.	U16 Robinson St.	M22 Tweed Cr.
Q8 Atlantic St.	H21 Cherokee Ct.	K4 Elm Ave.	Q15 Heriot St.	X20 Lark Pl.		I6 Ronald Gr.	H23 Twila Gr.
K25 Attamura Rd.	V17 Chester Pl.	J7 Eltolla Ct.	V19 Heron St.	I9 Lasiandra Cr.	S18 Nelson St.	I14 Rook Rd.	H8 Tyler St.
K17 Attunga St.	L4 Chestnut Cl.	K24 Emerald Dr.	I12 Higgs St.	T18 Laslett St.	A14 Neville Ave.	E14 Rose St.	N9 Umpherston St.
K18 Auvale Cr.	H22 Cheyenne Ct.	P13 Engelbrecht Lane	K16 High St.	S7 Laurie St.	W22 Newsham Ave.	K25 Rosemont Pl.	K7 Underwood Ave.
Q3 Avey Rd.	M11 Chute St.	T24 Eucalypt Dr.	B12 Highland Dr.	H15 Law St.	T21 Newton Cr.	I6 Rosemary Ave.	J13 Union St.
N24 Avon St.	Q16 Clark Pl.	M25 Eucla Ct.	B12 Hill Cr.	N14 Lawrence St.	N7 Nicholas St.	V15 Rotary Ave.	
S20 Ayers St.	J20 Clem Court	V3 Eumerella St.	K17 Hillcrest Ave.	S18 Lawson St.	H16 Niplag Cl.	K20 Rustic Ct.	K9 Vansittart Rd.
	J13 Clezy Cr.	K16 Eustace St.	J24 Hilltop Ave.	S23 Lean St.	J15 Noojee St.	T23 Ruwoldt St.	I13 Varley St.
	L19 Cobblestone Ct.	T9 Ewens Ct.	T17 Hirth St.	F14 Lee Ct.	G10 Noolan St.	H16 Ryan Ave.	K24 Veldarose Ln.
L6 Badenoch St.	N7 Cock St.	D12 Eyre Ct.	T19 Holder St.	J8 Lemana Ct.	M25 Noora Ct.	T17 Rymill Pl.	J20 Venice Ct.
J12 Bailey St.	R20 Cockburn St.		H11 Holloway Cr.	Q9 Leumeah St.	H15 Norman St.		S16 Victor St.
E15 Balambool Ave.	N14 Colhurst Pl.	M6 Fairlane Dr.	H22 Holly Place	T25 Lewis Ave.	L16 North Tce.	N6 Saint St.	O11 Victoria Tce.
L10 Banksia St.	D11 Colonel Light Blvd.	L15 Fairlie St.	G11 Honan St.	J22 Lexington Cr.		H17 Saint Martins Dr.	C13 Vivienne Ave.
N23 Barcoo Rd.	M19 Comaum Ave.	D22 Fairway Ct.	G23 Honnington Blvd.	E13 Limestone Ct.	P5 Oak St.	L4 Sandalwood Cr.	
H12 Barrett Ave.	O14 Commerce Pl.	J12 Fartch St.	W21 Hosking Ave.	I9 Linden Ct.	J22 Oakland Ct.	H24 Sandstone Ct.	T13 Wallace St.
P14 Bartlett Lane	O15 Commercial St. East	J9 Felicia St.	H24 Houston Dr.	N10 Lindsay St.	G24 Oakridge Cr.	H22 Savannah Ct.	K4 Walnut Ave.
N23 Barwon Cr.	O13 Commercial St. West	P15 Ferrers St.	S23 Howard St.	M17 Link St.	G9 O'Connor Dr.	I24 Saxon Ct.	R16 Walter St.
S15 Bay Rd.	P15 Compton St.	H13 Fidler St.	T13 Howland St.	M18 Livingston St.	C9 O'Dea Rd.	T22 Schinkel St.	B9 Walters Rd.
H10 Beech St.	L22 Conroe Dr.	I7 Fimmell Ct.	I22 Hulon Pl.	J15 Locke St.	T13 O'Halloran Tce.	F15 Scott Ct.	K7 Wandaree Ct.
J17 Bellaire Cl.	J9 Coolabah St.	U20 Finch St.	C12 Hume Ct.	H20 Lochiver Dr.	W16 Oldham Cl.	K22 Shadylyn Cl.	S17 Warren St.
K18 Bellevale Ct.	K6 Coora Ave.	Q20 Finnis St.	J17 Huntingdale Ct.	G21 Longmire Tce.	I16 Old Kent Ct.	K21 Shalamar Cr.	I17 Warrick Close
L22 Bellshire Pl.	T17 Coorara Ave.	G5 Flinders Tce.	U22 Hutley Tce.	X19 Lorikeet St.	E3 O'Leary Rd.	A14 Sharley Ave.	T21 Waterhouse St.
Y5 Benara Rd.	I24 Coral Ct.	V16 Foote St.		E13 Lorraine St.	N24 Olinda Ct.	J15 Shaughnessy Ct.	P15 Watson Tce.
I20 Bengalee Cr.	X19 Corella Pl.	N14 Francis St.	Y19 Ibis St.	J20 Lui Ave.	Q10 Oolna St.	U11 Shelley Cr.	P6 Wattle St.
M21 Berrigan Ct.	U22 Corry St.	T11 Franklin Tce.	D16 Illawong Dr.	K20 Lumidin Blvd.	U22 Orr St.	U11 Shelley Pl.	R11 Webb St.
T12 Bertha St.	I4 Cottage Grove	K15 Frewville Pl.	N24 Ina Ct.			O7 Shelton St.	S23 Webber St.
R21 Beswick Cr.	S11 Coutts St.	L24 Friendswood Pl.	S21 Ingleby St.	I11 McArthur St.	T10 Palamountain St.	L14 Shepherd St.	N12 Wehl St. North
I6 Beth Pl.	H9 Creek St.		K20 Iron Stone Ct.	L15 McDonald St.	N20 Paltridge St.	S12 Shepherdson Rd.	P12 Wehl St. South
I8 Betula Rd.	O18 Crennan St.	H9 Gaden St.	I24 Ivy Place	P6 McDonnell Dr.	N20 Pannell St.	I22 Sherbrook Cl.	I9 Weigelia St.
C16 Binnowie Ave.	M17 Crouch St. North	M20 Gardiner Tce.		K7 McGregor St.	K22 Panorama Ct.	K23 Silverbrook Av.	F11 Wentworth Ct.
L11 Birdwood Ave.	N17 Crouch St. South	I16 Gebhardt Cl.	M7 Jacaranda Ct.	H10 McIntosh St.	N11 Park St.	J22 Shiloh Cl.	S18 Werona St.
A16 Bishop Rd.	O6 Cunningham Lane	K23 Gemstone Ct.	G13 Jackson Ct.	T11 MacKenzie St.	I22 Parkway Ave.	P14 Short Place	N9 West St.
I11 Blackall St.	O6 Cunningham St.	N24 Genoa St.	J22 Jade Cl.	D12 Macquarie Ct.	D13 Patricia Ct.	I12 Sim St.	G7 Westlands Ct.
P5 Blackwood St.	R22 Curran St.	Q12 George St.	P13 James St.	I21 Madeley Tce.	X22 Paull St.	H14 Sinclair St.	S6 White Ave.
L11 Blamey St.	W19 Currawong Cr.	N18 Gerloff St.	E11 James Cook Ave.	H13 Magarey Ct.	Q19 Peake St.	J24 Skyline Pl.	J6 Wilga Rd.
F12 Blaxland Ct.		I14 Gilmore Cl.	N13 Jane St.	J21 Magnolia Ct.	X21 Pearce Cr.	N20 Smith St.	D16 Willawa St.
K24 Bluebell Dr.		F17 Gladigau Rd.	M15 Jardine St.	U16 Mahoney Ave.	K5 Pecan Pl.	S8 Somerset Cl.	Q12 William St.
W18 Blume Tce.		H8 Glenferrie Cl.	L5 Jarrah St.	I6 Mallee St.	N14 Penola Rd.	V20 Sparrow Ave.	L5 Willow Ave.
R19 Blyth St.		H22 Glenmont Cr.	E14 Jasmine Ave.	C16 Manda St.	L20 Peppermint Dr.	M9 Spehr St.	P11 Wilson St.
R17 Boandik Tce.		K21 Glenmora Ct.	W20 Jay St.	L4 Maple Cr.	O15 Percy St.	F23 Stableford Ct.	K12 Wimmera St.
K18 Boddington Ct.	K18 Dalkeith Dr.	N10 Gordon St.	R18 Jenkins St.	K9 Marara St.	G9 Perriam St.	I10 Stafford St.	N19 Winfield Ct.
J2 Bodey Circuit	E11 Dampier Ct.	T13 Goss St.	H6 Jennifer St.	J19 Marcon Ave.	H14 Peters St.	F16 Starline Dr.	T11 Winston Tce.
G11 Bodey St.	T18 Dandaloo Pl.	N3 Graham Rd.	M19 Joanna Pl.	R13 Margaret St.	Q3 Pettingill Lane	F16 Starline Pl.	G17 Wireless Lane
T11 Bond St.	S7 Daniel St.	K18 Grandview Ct.	N17 John St.	G20 Mariner Ct.	G12 Phillip St.	I20 Stella Pl.	G15 Wireless Rd. East
K16 Boomerang Ave.	T10 Davis Cr.	C14 Graney Ct.	T17 Johnson Ct.	P18 Mark St.	P21 Pick Ave.	H5 Stiles St.	G13 Wireless Rd. West
L12 Boothey St.	Z12 Davison Dr.	I5 Grange Pl.	W17 John Watson Dr.	H17 Marlow Ct.	W21 Pigeon St.	E12 Stirling Ct.	
K6 Boree St.	M18 Davison St.	K20 Granite Ct.	M16 Jubilee Hwy East	T10 Margo Pl.	P26 Pinacae Ct.	T20 Stone Ave.	I15 Witoinga Place
S19 Boucaut St.	K24 Dawn Ct.	Z7 Grant Ave.	L13 Jubilee Hwy West	E16 Maroonga Cr.	I21 Pinecrest Ct.	T19 Strangways St.	S19 Wollongbar Ct.
H23 Braxton Cl.	G5 Deakin Ct.	T19 Grantville Pl.		F11 Matthew Flinders Way	A13 Pinehall Ave.	D11 Stuart Ct.	J21 Woodcrest Cl.
T20 Bray St.	T10 DeGaris St.	P14 Gray St.		T17 Mawson Ave.	R20 Playford St.	P16 Sturt St.	G25 Woodhaven Pl.
K11 Bridges St.	D14 Denise Ct.	J24 Greenridge Dr.		I6 Maxwell St.	W21 Plover St.	V16 Sunnyside Dr.	B12 Woodlands Dr.
Q18 Brigalow Cr.	Q9 Dereel St.	I22 Greenway Pl.		I17 Max Young Dr.	N22 Pollard Cl.	M24 Sunset Dr.	V19 Wren St.
S21 Brilliant St.	M8 Derrington St.	H10 Grevillea St.		J16 Mayfair Cr.	K13 Powell St.	M8 Sutton Ave.	N13 Wyatt St.
W19 Brolga St.	M21 Derwent Ct.	S17 Griffiths St.		G20 Mayflower Ct.	T14 Power St.	W20 Swallow Dr.	
H22 Brookwood Tce.	S17 Dickson St.	V21 Grigg St.		H10 Medhurst St.	T22 Pressey St.	W20 Swan St.	
P9 Brownes Rd.	N9 Dino Pl.	E15 Gumbirra Ct.		J19 Milan Ct.	R18 Price Ln.	L27 Sycamore Rd.	
H13 Bruning Pl.	Q29 Dohle Rd.	R16 Gwendoline St.		R7 Millard St.	R18 Price St.		
I13 Burcham Pl.	K20 Dolomite Dr.			S22 Miller St.	Y22 Punt (Nelson) Rd.		
H13 Burcham St.	K14 Doughty St.			N15 Mitchell St.			
O24 Burdikin Ave.	S22 Douglas St.	J11 Haddy St.					
E15 Buronga Ave.	U20 Dove Pl.	X10 Haig Dr.					

RENTALS

Address		Price Guide	Available	Phone
---------	--	-------------	-----------	-------

GEBHARDTS
REAL ESTATE

22 Aramanta Drive Mt Gambier	4 2 2	\$420 per week	Avail 30/07/2021	8725 5766
1/12 Herbert Street Mt Gambier	2 1 1	\$280 per week	Avail now	8725 5766
10 Playford Street Mt Gambier	3 1 2	\$270 per week	Avail now	8725 5766
17 Patricia Court Mt Gambier	3 2 6	\$460 per week	Avail 30/07/2021	8725 5766

With nearly 20 years' experience helping families find their home, realestateview.com.au is the trusted source for property.

realestate
view
.com.au
The trusted source

VISIT US TODAY



With our **Price Estimator** tool, realestateview.com.au is the trusted source for house value estimates & property data.



realestate
view
.com.au
The trusted source

VISIT US TODAY

Monday, July 26

ABC TV (2)

6.00 News Breakfast. **9.00** ABC News Mornings. **10.00** Landline. (R) **11.00** Grand Designs. (Final, PG, R) **12.00** ABC News At Noon. **1.00** The Durrells. (PG, R) **1.50** Chopsticks Or Fork? (R) **2.05** Harrow. (Madlvs, R) **3.00** ABC News Afternoons. **4.00** Escape From The City. (R) **4.55** Anh's Brush With Fame. (PG, R) **5.25** Hard Quiz. (PG, R)

6.00 The Drum. **7.00** ABC News. **7.30** **7.30**. Presented by Leigh Sales. **8.00** Courtney Act's One Plus One. Part 5 of 5. **8.30** Four Corners. Investigative journalism program that leads national debate and confronting issues that matter. **9.15** Media Watch. (PG) Paul Barry takes a look at the latest issues affecting media consumers. **9.35** Great Barrier Reef: The Next Generation. (PG) An immersive journey into life on the reef. **10.30** ABC Late News. **11.00** Cancer: A Story Of Hope - A Catalyst Special. (PGm, R) **12.00** Baptiste. (Madlv, R) **1.00** Miniseries: Agatha Christie's The ABC Murders. (Mav, R) **2.00** Rage. (MA15+adhlvs) **4.30** The Drum. (R) **5.30** 7.30. (R)

ABC TV PLUS (22) **6am** Children's Programs. **7.15pm** Odd Squad. **7.30** Spicks And Specks. **8.00** QI. **8.30** David Attenborough's First Life. **9.25** Doctor Who. **10.20** Grand Designs NZ. **11.05** Adam Hills: The Last Leg. (Final) **11.45** QI. **12.15am** Escape From The City. **1.15** 30 Rock. **1.40** The Catherine Tate Show. **2.10** Chandon Pictures. **2.35** Small Tales And True. **3.00** Great News. **3.25** News Update. **3.30** Close. **5.05** Late Programs.

NITV (34) **6am** Morning Programs. **1.30pm** First Australians. **2.30** Clinton's Walk For Justice. **3.00** Jarjums. **4.30** The Storyteller. **5.00** Fraggles Rock. **6.00** The 77 Percent. **6.30** Pacific Island Food Revolution. **7.20** News. **7.30** Keep Calm And Decolonize. **7.40** Through The Wormhole With Morgan Freeman. **8.30** Karla Grant Presents. **9.00** Anote's Ark. **10.00** News. **10.10** Te Ao With Moana. **10.40** Late Programs.

SBS (3)

6.00 WorldWatch. **11.00** Spanish News. **11.30** Turkish News. **12.00** Arabic News F24. **12.30** ABC America: World News Tonight. **1.00** Al Jazeera News. **2.00** Arabia With Levison Wood. (Ma, R) **3.00** Great British Railway Journeys. (R) **3.35** The Cook Up With Adam Liaw. (PG, R) **4.10** The Secret Life Of Princess Margaret. (PG, R) **5.05** Jeopardy! (PG) **5.30** Letters And Numbers. (R)

6.00 Mastermind Australia. (R) Presented by Jennifer Byrne. **6.30** SBS World News. **7.30** Jimmy Carter: Rock And Roll President. (PG) Takes a look at the role that music played in the life and work of former US President Jimmy Carter. **9.20** I Am Johnny Cash. (PG, R) A tribute to Johnny Cash from the unique perspective of the his greatest songs. **10.50** SBS World News Late. **11.20** The Investigation. (Ma, R) Jens Moller gets assistance with the search. **12.15** Das Boot. (Mslv, R) A U-boat battles a US warship. **3.35** 8 Out Of 10 Cats Does Countdown. (Mls, R) **4.30** VICE Guide To Film. (Mln, R) **5.00** France 24 Feature. **5.15** NHK World English News. **5.30** Deutsche Welle English News.

SBS VICELAND (31) **6am** WorldWatch. **Noon** The X-Files. **2.30** Big Night Out. **2.55** Beerland. **3.25** New Girl. **3.55** WorldWatch. **5.15** Joy Of Painting. **5.45** Shortland Street. **6.15** Forged In Fire. **7.05** Jeopardy! **7.35** 8 Out Of 10 Cats Does Countdown. **8.30** Hypothetical. **9.25** Taskmaster. **10.15** Black Lives Matter: A Global Reckoning. **11.05** Savages. **12.10am** My F-ing Tourette's Family. **1.05** 60 Days In. **2.45** France 24. **3.00** Late Programs.

SBS WORLD MOVIES (32) **6am** Morning Programs. **7.00** When Marnie Was There. (2014, PG) **9.00** The Secret Of Kells. (2009) **10.30** Chalet Girl. (2011, PG) **12.25pm** Tom Thumb. (2001, PG, French) **2.05** Master Cheng (A Spice For Life) (2019) **4.10** A Monster In Paris. (2011, French) **5.50** Walking On Sunshine. (2014, PG) **7.40** Dede. (2017, M, Georgian) **9.30** The Big Blue. (1988, M, French) **12.35am** Late Programs.

SEVEN (6)

6.00 Sunrise. **8.30** Olympic Games Tokyo 2020. Day 3: Morning session. **11.30** Olympic Games Tokyo 2020. Day 3: Day session. **2.30** Olympic Games Tokyo 2020. Day 3: Afternoon session. **5.30** The Chase Australia. Contestants race to answer quiz questions.

6.00 Seven News. **7.00** Olympic Games Tokyo 2020. Day 3: Primetime session. Featuring a variety of events from the Games of the XXXII Olympiad. **9.30** Olympic Games Tokyo 2020. Day 3: Late evening session. Featuring a variety of events from the Games of the XXXII Olympiad. **11.30** Olympic Games Tokyo 2020. Day 3: Overnight session. Featuring a variety of events from the Games of the XXXII Olympiad. **2.30** Home Shopping. (R) **4.00** Million Dollar Minute. (R) Three contestants go head-to-head in a test of brain power. **5.00** Seven Early News. **5.30** Sunrise. Takes a look at the latest news, sport and weather, with business and finance updates.

7MATE (60) **6am** Morning Programs. **6.50** Olympic Games Tokyo 2020. Day 3: Early morning session. **8.30** Olympic Games Tokyo 2020. Day 3: Morning session. **11.30** Olympic Games Tokyo 2020. Day 3: Day session. **2.30pm** Olympic Games Tokyo 2020. Day 3: Afternoon session. **6.30** Olympic Games Tokyo 2020. Day 3: Primetime session. **9.30** Olympic Games Tokyo 2020. Day 3: Late evening session. **11.30** Late Programs.

7TWO (62) **6am** Morning Programs. **8.00** Harry's Practice. **8.30** Million Dollar Minute. **9.30** Better Homes. **11.00** The Bowls Show. **Noon** House Of Wellness. **1.00** Million Dollar Minute. **2.00** Jabba's Movies. **2.30** Air Crash Investigation. **4.30** M*A*S*H. **5.30** Olympic Games Tokyo 2020. Day 3: Primetime session. **7.00** Bargain Hunt. **7.30** Doc Martin. **8.30** Judge John Deed. **10.30** Mafia's Greatest Hits. **11.30** Late Programs.

NINE (8)

6.00 Today. **9.00** Today Extra. (PG) **11.30** Morning News. **12.00** Getaway. (PG, R) **12.30** Beauty And The Geek. (R) **2.00** Pointless. (PG) **3.00** Tipping Point. (PG) **4.00** Millionaire Hot Seat. (R) **5.00** Afternoon News.

6.00 Nine News. **7.00** A Current Affair. **7.30** Beauty And The Geek. Hosted by Sophie Monk. **8.40** Botched. (Mamn) A woman whose face was damaged in a crash hopes surgery will ease her emotional pain. **9.40** Footy Classified. (M) Hosted by Craig Hutchison, Matthew Lloyd, Caroline Wilson and Kane Cornes. **10.40** Nine News Late. A look at the latest news and events. **11.10** The Arrangement. (Mals) Terence remains focused on his new project. **12.05** Tipping Point. (PG, R) **1.00** A Current Affair. (R) **1.30** TV Shop: Home Shopping. (R) **2.30** Global Shop. (R) **3.00** TV Shop: Home Shopping. (R) **4.00** Take Two. (R) **5.00** News Early Edition. **5.30** Today.

9GEM (81) **6am** TV Shop. **7.00** Creflo. **7.30** TV Shop. **9.30** Newstyle Direct. **10.00** Danoz. **10.30** Pointless. **11.30** My Favorite Martian. **Noon** Death In Paradise. **1.10** Days Of Our Lives. **2.05** The Young And The Restless. **3.00** Antiques Roadshow. **3.30** MOVIE: The Face Of Fu Manchu. (1965, PG) **5.30** Desert Vet. **6.30** Antiques Roadshow. **7.30** Poirot. **8.40** Agatha Christie's Marple. **10.40** Law & Order: Criminal Intent. **11.35** Late Programs.

9GO! (82) **6am** Children's Programs. **11.00** Making A Model With Yolanda Hadid. **Noon** Parenthood. **1.00** Keeping Up With The Kardashians. **3.00** Malcolm. **4.00** The Incredible Hulk. **5.00** Malcolm. **6.00** The Nanny. **6.30** 3rd Rock From The Sun. **7.00** That '70s Show. **7.30** RBT. **8.30** MOVIE: Anchorman: The Legend Of Ron Burgundy. (2004, M) **10.30** MOVIE: Ted. (2012, MA15+) **12.40am** Late Programs.

TEN (5)

6.00 The Talk. (PGa) **7.00** Judge Judy. (PG, R) **7.30** The Bold And The Beautiful. (PG, R) **8.00** Studio 10. (PG) **12.00** Dr Phil. (PGad) **1.00** To Be Advised. **2.30** Entertainment Tonight. **3.00** Judge Judy. (PG) **3.30** My Market Kitchen. **4.00** Everyday Gourmet With Justine Schofield. **4.30** The Bold And The Beautiful. (PG) **5.00** 10 News First.

6.30 The Project. A look at the day's news. **7.30** Australian Survivor. One lucky castaway who currently holds an immunity idol finds another. **9.00** Have You Been Paying Attention? (Mals) A fast-paced look at news, with Sam Pang and Ed Kavalee joined by other celebrity panelists to compete to see who can remember the most about events of the week. Hosted by Tom Gleisner. **10.00** Georgie Carroll: The Gloves Are Off. (Mal) A stand-up performance by Georgie Carroll who shares stories from her 20 years on the frontline of nursing. **11.30** The Project. (R) A look at the day's news. **12.30** The Late Show With Stephen Colbert. (PG) Late night talk show. **1.30** Home Shopping. (R) **4.30** CBS This Morning.

10 BOLD (51) **6am** Home Shopping. **8.00** Star Trek: Voyager. **9.00** Diagnosis Murder. **10.00** JAG. **11.00** Star Trek: Voyager. **Noon** Walker, Texas Ranger. **1.00** NCIS. **2.00** NCIS: Los Angeles. **3.00** Diagnosis Murder. **5.00** JAG. **7.00** Bondi Rescue. **7.30** NCIS. **11.15** Blue Bloods. **12.10am** Home Shopping. **2.10** Elementary. **4.05** Hawaii Five-0. **5.00** Star Trek: Voyager.

10 PEACH (52) **6am** The Middle. **7.00** Friends. **9.00** Sabrina, The Teenage Witch. **10.00** The Neighborhood. **11.00** Broke. **Noon** This Is Us. **1.00** Charmed. **2.00** The Big Bang Theory. **3.00** Rules Of Engagement. **4.00** Becker. **5.00** Frasier. **6.00** Friends. **6.30** Neighbours. **7.00** Friends. **8.00** The Big Bang Theory. **9.30** Seinfeld. **11.00** Friends. **Midnight** Shopping. **1.30** Sabrina. **2.30** Crazy Ex-Girlfriend. **3.30** This Is Us. **4.30** Shopping.

Tuesday, July 27

ABC TV (2)

6.00 News Breakfast. **9.00** ABC News Mornings. **10.00** Four Corners. (R) **11.00** Antiques Roadshow. (PG, R) **12.00** ABC News At Noon. **1.00** Belgravia. (PG, R) **1.45** Chopsticks Or Fork? (R) **2.05** Harrow. (Madlvs, R) **3.00** ABC News Afternoons. **4.00** Escape From The City. (R) **5.00** Anh's Brush With Fame. (PG, R) **5.30** Hard Quiz. (PG, R)

6.00 The Drum. **7.00** ABC News. Takes a look at today's top stories. **7.30** **7.30**. Presented by Leigh Sales. **8.00** Ms Represented With Annabel Crabb: In The Room. (PG) Part 3 of 4. **8.35** The Truth About Fasting: A Catalyst Special. Dietician Dr Joanna McMillan tracks five Australians who are intermittent fasting for six weeks. **9.35** And We Danced: Act 2 1980-1999. (PG, R) Part 2 of 3. **10.35** ABC Late News. **11.10** Q+A. (R) **12.10** Putin: A Russian Spy Story. (MA15+as, R) **1.00** Call The Midwife. (Ma, R) **2.00** Rage. (MA15+adhlvs) **4.30** The Drum. (R) **5.30** 7.30. (R)

ABC TV PLUS (22) **6am** Children's Programs. **7.15pm** Odd Squad. **7.30** Spicks And Specks. **8.30** Whose Line Is It Anyway? (Return) **9.15** Everything's Gonna Be Okay. (Premiere) **9.40** Doctor Who. **10.30** Superwog. (Final) **10.55** Starstruck. **11.20** Fleabag. **11.45** The Games. **12.15am** Would I Lie To You? **12.45** 30 Rock. **1.10** The Catherine Tate Show. **1.40** Chandon Pictures. **2.05** Small Tales And True. **2.30** Late Programs.

NITV (34) **6am** Morning Programs. **1.40pm** Remaking The Pathway. **2.10** Red Earth Uncovered. **3.00** Wapos Bay. **3.25** Bushwhacked! **3.55** Bino And Fino. **4.00** Musomagic. **4.30** The Storyteller. **5.00** Fraggles Rock. **6.00** Pete & Pio's Kai Safari. **6.30** Pacific Island Food Revolution. **7.20** NITV News Update. **7.30** Insight. **8.30** Marion Jones: Press Pause. **9.30** Celtics/Lakers: Best Of Enemies. **11.20** Late Programs.

SBS (3)

6.00 WorldWatch. **10.30** German News. **11.00** Spanish News. **11.30** Turkish News. **12.00** Arabic News F24. **12.30** ABC America: World News Tonight. **1.00** PBS NewsHour. **2.00** The World's Most Extraordinary Homes. (R) **3.05** Great British Railway Journeys. (R) **3.40** The Cook Up With Adam Liaw. (PG) **4.10** The Secret Life Of Edward VIII. (PG, R) **5.05** Jeopardy! (PG) **5.30** Letters And Numbers. (R)

6.00 Mastermind Australia. (R) **6.30** SBS World News. **7.30** Who Do You Think You Are? Natalie Bassingthwaighte. (Final, PG) Natalie Bassingthwaighte explores her root. **8.30** Insight. Kumi Taguchi chats with retirees and explores how they have faired since stopping work. **9.30** Dateline. A look at women's rights in Poland. **10.00** The Feed. Presented by Marc Fennell and Alice Matthews. **10.30** SBS World News Late. **11.00** Cacciatore: The Hunter. (Malv) **12.00** Cardinal. (MA15+av, R) **3.20** Alex Polizzi: The Fixer. (PG, R) **4.30** VICE Guide To Film. (MA15+alsv, R) **5.00** France 24 Feature. **5.15** NHK World English News. **5.30** Deutsche Welle English News.

SBS VICELAND (31) **6am** WorldWatch. **Noon** The X-Files. **2.30** Big Night Out. **2.55** Beerland. **3.25** New Girl. **3.50** WorldWatch. **5.15** Joy Of Painting. **5.45** Shortland Street. **6.15** Forged In Fire. **7.05** Jeopardy! **7.35** 8 Out Of 10 Cats Does Countdown. **8.30** Roswell: The First Witness. (Premiere) **9.30** Limetown. (Premiere) **10.40** Counter Space. **11.40** Detective Chinatown. **12.30am** News. **12.55** Late Programs.

SBS WORLD MOVIES (32) **6am** Chalet Girl. Continued. (2011, PG) **6.35** A Monster In Paris. (2011, French) **8.15** Walking On Sunshine. (2014, PG) **10.05** Kirikou And The Sorceress. (1998) **11.30** The Big Blue. (1988, M, French) **2.35pm** The Secret Of Kells. (2009) **4.05** Tom Thumb. (2001, PG, French) **5.45** The Nightingale. (2013, Mandarin) **7.40** Look At Me. (2018, M, Arabic) **9.30** Sophie's Choice. (1982, MA15+) **12.15am** Late Programs.

SEVEN (6)

6.00 Sunrise. **8.30** Olympic Games Tokyo 2020. Day 4: Morning session. **11.30** Olympic Games Tokyo 2020. Day 4: Day session. **2.30** Olympic Games Tokyo 2020. Day 4: Afternoon session. **5.30** The Chase Australia. Contestants race to answer quiz questions.

6.00 Seven News. **7.00** Olympic Games Tokyo 2020. Day 4: Primetime session. Featuring a variety of events from the Games of the XXXII Olympiad. **9.30** Olympic Games Tokyo 2020. Day 4: Late evening session. Featuring a variety of events from the Games of the XXXII Olympiad. **11.30** Olympic Games Tokyo 2020. Day 4: Overnight session. Featuring a variety of events from the Games of the XXXII Olympiad. **2.30** Home Shopping. (R) **4.00** Million Dollar Minute. (R) Three contestants go head-to-head in a test of brain power. **5.00** Seven Early News. **5.30** Sunrise. News, sport and weather.

7MATE (60) **6am** Morning Programs. **6.50** Olympic Games Tokyo 2020. Day 4: Early morning session. **8.30** Olympic Games Tokyo 2020. Day 4: Morning session. **11.30** Olympic Games Tokyo 2020. Day 4: Day session. **2.30pm** Olympic Games Tokyo 2020. Day 4: Afternoon session. **6.30** Olympic Games Tokyo 2020. Day 4: Primetime session. **9.30** Olympic Games Tokyo 2020. Day 4: Late evening session. **11.30** Late Programs.

7TWO (62) **6am** Morning Programs. **8.30** Million Dollar Minute. **9.30** Better Homes. **11.00** The Master. **Noon** House Of Wellness. **1.00** Million Dollar Minute. **2.00** The Surgery Ship. **3.00** Surf Patrol. **3.30** Border Patrol. **4.00** Australia's Deadliest. **4.30** M*A*S*H. **5.30** Olympic Games Tokyo 2020. Day 4: Primetime session. **7.00** Bargain Hunt. **7.30** Pie In The Sky. **8.30** Lewis. **10.30** Deadly Dates. **11.30** Late Programs.

NINE (8)

6.00 Today. **9.00** Today Extra. (PG) **11.30** Morning News. **12.00** Desperate Housewives. (Mas, R) **1.00** Beauty And The Geek. (R) **2.00** Pointless. (PG) **3.00** Tipping Point. (PG) **4.00** Millionaire Hot Seat. (R) **5.00** Afternoon News.

6.00 Nine News. **7.00** A Current Affair. **7.30** Beauty And The Geek. Hosted by Sophie Monk. **8.40** The Weakest Link. Quiz show featuring eight contestants who answer general knowledge questions. Hosted by Magda Szubanski. **9.40** Kath & Kim. (PGs, R) Kath is enjoying life as an empty-nester, until her married daughter Kim moves back in. **10.50** Nine News Late. A look at the latest news and events. **11.20** Emergence. (Mhv, R) **12.10** Tipping Point. (PG, R) **1.00** A Current Affair. (R) **1.30** TV Shop: Home Shopping. (R) **4.00** Take Two. (R) **5.00** News Early Edition. **5.30** Today.

9GEM (81) **6am** TV Shop. **7.00** Creflo. **7.30** TV Shop. **9.30** Newstyle Direct. **10.00** Danoz. **10.30** Pointless. **11.30** My Favorite Martian. **Noon** Poirot. **1.10** Days Of Our Lives. **2.05** The Young And The Restless. **3.00** Antiques Roadshow. **3.30** MOVIE: The Queen Of Spades. (1949, PG) **5.30** Desert Vet. **6.30** Antiques Roadshow. **7.30** New Tricks. **8.40** The Closer. **9.40** Rizzoli & Isles. **10.40** Law & Order. **11.40** Late Programs.

9GO! (82) **6am** Children's Programs. **11.00** Making A Model With Yolanda Hadid. **Noon** Parenthood. **1.00** Keeping Up With The Kardashians. **3.00** Malcolm. **3.30** The Nanny. **4.00** 3rd Rock From The Sun. **4.30** That '70s Show. **5.00** Malcolm. **6.00** The Nanny. **6.30** 3rd Rock From The Sun. **7.00** That '70s Show. **7.30** MOVIE: Limitless. (2011, M) **9.35** MOVIE: In Time. (2011, M) **11.45** Late Programs.

TEN (5)

6.00 The Talk. (PGa) **7.00** Judge Judy. (PG, R) **7.30** The Bold And The Beautiful. (PG, R) **8.00** Studio 10. (PG) **12.00** Dr Phil. (PGa) **1.00** To Be Advised. **2.30** Entertainment Tonight. **3.00** Judge Judy. (PG) **3.30** My Market Kitchen. **4.00** Everyday Gourmet With Justine Schofield. **4.30** The Bold And The Beautiful. (PG) **5.00** 10 News First.

6.30 The Project. A look at the day's news. **7.30** Australian Survivor. Both tribes begin to struggle with the harsh reality of the Aussie outback. **9.00** The Cheap Seats. (Mal) From major news stories to entertainment and viral videos, presenters Melanie Bracewell and Tim McDonald take a look at the week that was. **10.00** The Montreal Comedy Festival. (MA15+s, R) Comedians include Becky Lucas, Wanda Sykes, Jim Jefferies, Tommy Little, Ronny Chieng and Ismo. **11.00** The Project. (R) A look at the day's news. **12.00** The Late Show With Stephen Colbert. (PG) Late night talk show. **1.00** Home Shopping. (R) **4.30** CBS This Morning.

10 BOLD (51) **6am** Home Shopping. **8.00** Diagnosis Murder. **9.00** JAG. **11.00** Star Trek: Voyager. **Noon** Walker, Texas Ranger. **1.00** NCIS. **2.00** NCIS: Los Angeles. **3.00** Diagnosis Murder. **5.00** JAG. **7.00** Bondi Rescue. **7.30** NCIS. **8.30** Blue Bloods. **10.25** NCIS: New Orleans. **12.15am** Home Shopping. **2.15** MOVIE: Wild Card. (2015, MA15+) **4.05** SEAL Team. **5.00** JAG.

10 PEACH (52) **6am** Seinfeld. **7.00** Rules Of Engagement. **8.00** Becker. **9.00** Sabrina, The Teenage Witch. **10.00** Friends. **11.00** Frasier. **Noon** This Is Us. **1.00** The Conners. **1.30** Seinfeld. **3.00** Rules Of Engagement. **4.00** Becker. **5.00** Frasier. **6.00** Friends. **6.30** Neighbours. **7.00** Friends. **8.00** The Big Bang Theory. **9.30** Mom. **11.35** Frasier. **Midnight** Shopping. **1.30** Sabrina. **2.30** Funny Girls. **3.30** This Is Us. **4.30** Shopping.

Wednesday, July 28

ABC TV (2)

6.00 News Breakfast. **9.00** ABC News Mornings. **10.00** Search For Second Earth. (R) **11.00** The Repair Shop. (R) **12.00** ABC News At Noon. **12.30** National Press Club Address. **1.35** Media Watch. (PG, R) **2.05** Harrow. (Malv, R) **3.00** ABC News Afternoons. **4.00** Escape From The City. (PG, R) **5.00** Anh's Brush With Fame. (PG, R) **5.25** Hard Quiz. (PG, R)

6.00 The Drum. **7.00** ABC News. **7.30** 7.30. Presented by Leigh Sales. **8.00** Win The Week. Hosted by Alex Lee. **8.30** Shaun Micallef's MAD AS HELL. Host Shaun Micallef presents a round-up of important news stories of the week. **9.00** Starstruck. (Final, Mdl) Jessie's Christmas dinner is interrupted. **9.25** Would I Lie To You? (PG, R) Hosted by Rob Brydon. **10.00** Staged. (Ml, R) **10.20** ABC Late News. **10.55** Four Corners. (R) **11.40** Media Watch. (PG, R) **12.00** Joanna Lumley's Hidden Caribbean. (PG, R) **12.45** Miniseries: Innocent. (Malv, R) **1.30** Call The Midwife. (Final, PG, R) **2.35** Rage. (MA15+adhlinsv) **4.30** The Drum. (R) **5.25** 7.30. (R)

ABC TV PLUS (22)

6am Children's Programs. **7.15pm** Odd Squad. **7.30** Spicks And Specks. **8.00** Would I Lie To You? **8.30** Art Works. **9.00** And We Danced. **10.00** Doctor Who. **10.50** Old People's Home For 4 Year Olds. **11.50** Louis Theroux: Extreme Love. **12.50am** 30 Rock. **1.15** The Catherine Tate Show. **1.45** Chandon Pictures. **2.10** Small Tales And True. **2.40** Great News. **3.00** Rosehaven. **4.40** Close. **5.05** Late Programs.

NITV (34)

6am Morning Programs. **2pm** Intune 08: The Flood Concert. **3.00** Wapos Bay. **3.25** Bushwhacked! **3.55** Bino And Fino. **4.00** Musomag. **4.30** The Storyteller. **5.00** Fraggle Rock. **6.00** Pete & Pio's Kai Safari. **6.30** Pacific Island Food Revolution. **7.20** News. **7.30** Wellington Paranormal. **8.00** Yokayi Footy. **8.35** Over The Black Dot. **9.30** NITV News Update. **9.40** Rugby League. NRL. WA Premiership. **11.30** Late Programs.

SBS (3)

6.00 WorldWatch. **9.30** Greek News. **10.30** German News. **11.00** Spanish News. **11.30** Turkish News. **12.00** Arabic News F24. **12.30** ABC America: World News Tonight. **1.00** PBS NewsHour. **2.00** Dateline. (R) **2.30** Insight. (R) **3.30** The Egg. (PGav, R) **3.40** The Cook Up With Adam Liaw. (PG) **4.10** The Secret Life Of Napoleon Bonaparte. (R) **5.05** Jeopardy! (PG) **5.30** Letters And Numbers. (R)

6.00 Mastermind Australia. (R) Presented by Jennifer Byrne. **6.30** SBS World News. **7.30** Charles And Diana: 1983. (PG) A look at the 1983 royal tour. **8.30** MOVIE: Amy. (2015, M) An insightful portrait into the life of one of Britain's music icons, the late Amy Winehouse, in her own words, as well as featuring unseen archival footage, interviews with friends and family, and unheard tracks. Amy Winehouse, Mitch Winehouse, Mark Ronson. **10.55** SBS World News Late. **11.25** Unknown Amazon: Incident. The. (M) Presented by Pedro Andrade. **12.15** McMafia. (Mav, R) **4.45** Destination Flavour: Japan Bitesize. (R) **5.00** France 24 Feature. **5.15** NHK World English News. **5.30** Deutsche Welle English News.

SBS VICELAND (31)

6am WorldWatch. **Noon** The X-Files. **2.30** Big Night Out. **2.55** Beerland. **3.25** New Girl. **3.50** WorldWatch. **5.15** Joy Of Painting. **5.45** Shortland Street. **6.15** Forged In Fire. **7.05** Jeopardy! **7.35** 8 Out Of 10 Cats Does Countdown. **8.30** The Act. **9.25** Hunting Hitler: The Final Chapter. **11.25** The Story Of. **11.55** News. **12.20am** Curse Of Oak Island. **2.00** The Therapist. **2.30** France 24. **3.00** Late Programs.

SBS WORLD MOVIES (32)

6am Morning Programs. **8.45** Our Little Sister. (2015, PG, Japanese) **11.05** A Monster In Paris. (2011, French) **12.45pm** Look At Me. (2018, M, Arabic) **2.35** Walking On Sunshine. (2014, PG) **4.25** Kirikou And The Sorceress. (1998) **5.50** A Month Of Sundays. (2015, PG) **7.50** Buoyancy. (2019, M, Thai) **9.30** The Young Master. (1980, M, Cantonese) **11.30** Late Programs.

SEVEN (6)

6.00 Sunrise. **8.30** Olympic Games Tokyo 2020. Day 5: Morning session. **11.30** Olympic Games Tokyo 2020. Day 5: Day session. **2.30** Olympic Games Tokyo 2020. Day 5: Afternoon session. **5.30** The Chase Australia. Contestants race to answer quiz questions.

6.00 Seven News. **7.00** Olympic Games Tokyo 2020. Day 5: Primetime session. Featuring a variety of events from the Games of the XXXII Olympiad. **9.30** Olympic Games Tokyo 2020. Day 5: Late evening session. Featuring a variety of events from the Games of the XXXII Olympiad. **11.30** Olympic Games Tokyo 2020. Day 5: Overnight session. Featuring a variety of events from the Games of the XXXII Olympiad. **2.30** Home Shopping. (R) **4.00** Million Dollar Minute. (R) Three contestants go head-to-head in a test of brain power. **5.00** Seven Early News. **5.30** Sunrise. Takes a look at the latest news, sport and weather, with business and finance updates.

7MATE (60)

6am Morning Programs. **7.00** Pawn Stars Australia. **7.30** Pawn Stars. **8.30** Olympic Games Tokyo 2020. Day 5: Morning session. **11.30** Olympic Games Tokyo 2020. Day 5: Day session. **2.30pm** Olympic Games Tokyo 2020. Day 5: Afternoon session. **6.30** Olympic Games Tokyo 2020. Day 5: Primetime session. **9.30** Olympic Games Tokyo 2020. Day 5: Late evening session. **11.30** Late Programs.

7TWO (62)

6am Morning Programs. **8.00** Harry's Practice. **8.30** Million Dollar Minute. **9.30** Better Homes. **11.00** The Master. **Noon** House Of Wellness. **1.00** Million Dollar Minute. **2.00** The Surgery Ship. **3.00** To Be Advised. **3.45** M*A*S*H. **5.30** Olympic Games Tokyo 2020. Day 6: Primetime session. **7.00** Bargain Hunt. **7.30** The Coroner. **8.30** A Touch Of Frost. **10.15** Murdoch Mysteries. **11.15** Late Programs.

NINE (8)

6.00 Today. **9.00** Today Extra. (PG) **11.30** Morning News. **12.00** The Weakest Link. (R) **1.00** Beauty And The Geek. (R) **2.00** Pointless. (PG) **3.00** Tipping Point. (PG) **4.00** Millionaire Hot Seat. (R) **5.00** Afternoon News.

6.00 Nine News. **7.00** A Current Affair. **7.30** Travel Guides. (PGI, R) Ordinary Aussies take on the job of travel critics. **8.30** MOVIE: Legally Blonde 2: Red, White And Blonde. (2003, PGI, R) A woman juggles her demanding career as a lawyer and the preparations for her wedding. Reese Witherspoon, Luke Wilson, Jennifer Coolidge. **10.30** Footy Classified. (M) Footy experts tackle the AFL's big issues. **11.30** Nine News Late. **12.00** Bluff City Law. (PGav, R) **12.50** Talking Honey: Princess Diana. (PG, R) **1.00** A Current Affair. (R) **1.30** TV Shop: Home Shopping. (R) **2.30** Global Shop. (R) **3.00** TV Shop: Home Shopping. (R) **5.00** News Early Edition. **5.30** Today.

9GEM (81)

6am TV Shop. **7.00** Creflo. **7.30** TV Shop. **10.30** Pointless. **11.30** My Favorite Martian. **Noon** New Tricks. **1.10** Days Of Our Lives. **2.05** The Young And The Restless. **3.00** Antiques Roadshow. **3.30** MOVIE: The Count Of Monte-Cristo. (1975, PG) **5.30** Desert Vet. **6.30** Antiques Roadshow. **7.30** Keeping Up Appearances. **8.50** Midsomer Murders. **10.50** Law & Order: Criminal Intent. **11.50** Late Programs.

9GO! (82)

6am Children's Programs. **11.00** Making A Model With Yolanda Hadid. **Noon** Parenthood. **1.00** Keeping Up With The Kardashians. **3.00** Malcolm. **3.30** The Nanny. **4.00** 3rd Rock From The Sun. **4.30** That '70s Show. **5.00** Malcolm. **6.00** The Nanny. **6.30** 3rd Rock From The Sun. **7.00** That '70s Show. **7.30** Paranormal Caught On Camera. **8.30** MOVIE: The Mummy. (2017, M) **10.35** Late Programs.

TEN (5)

6.00 The Talk. (PGa) **7.00** Judge Judy. (PG, R) **7.30** The Bold And The Beautiful. (PG, R) **8.00** Studio 10. (PG) **12.00** Dr Phil. (PGal, R) **1.00** To Be Advised. **2.30** Entertainment Tonight. **3.00** Judge Judy. (PG) **3.30** My Market Kitchen. **4.00** Everyday Gourmet With Justine Schofield. **4.30** The Bold And The Beautiful. **5.00** 10 News First.

6.30 The Project. The hosts and guest panellists take a look at the day's news, events and hot topics. **7.30** The Bachelor Australia. Jimmy takes a lucky lady on a romantic single date, showing her around a secluded island in Sydney. **8.30** Bull. (Ma, R) An elite boarding school's counsellor asks Bull to help the parents of an athletic scholarship student bring a wrongful death suit against the school after the teen dies suddenly while training. **10.30** The Project. (R) The hosts and guest panellists take a look at the day's news, events and hot topics. **11.30** The Late Show With Stephen Colbert. (PG) Late night talk show. **12.30** Home Shopping. (R) **4.30** CBS This Morning. Morning news and talk show.

10 BOLD (51)

6am Home Shopping. **8.00** Diagnosis Murder. **9.00** JAG. **11.00** Star Trek: Voyager. **Noon** Walker, Texas Ranger. **1.00** NCIS. **2.00** CSI: Crime Scene Investigation. **3.00** Diagnosis Murder. **5.00** JAG. **7.00** Bondi Rescue. **7.30** NCIS. **8.30** NCIS: Los Angeles. **11.15** SEAL Team. **12.10am** Home Shopping. **2.10** Elementary. (Final) **3.10** Diagnosis Murder. **5.00** Walker, Texas Ranger.

10 PEACH (52)

6am Broke. **7.00** Rules Of Engagement. **8.00** Becker. **9.00** Sabrina, The Teenage Witch. **10.00** Friends. **11.00** Frasier. **Noon** This Is Us. **1.00** The Conners. **1.30** 2 Broke Girls. **2.00** Mom. **3.00** Rules Of Engagement. **4.00** Becker. **5.00** Frasier. **6.00** Friends. **6.30** Neighbours. **7.00** Friends. **8.00** The Big Bang Theory. **9.20** 2 Broke Girls. **11.35** Rules Of Engagement. **Midnight** Late Programs.



Ropes, floats, drop nets,
boat accessories, lifejackets,
snorkeling and dive gear,
electronics and much more.



349 Commercial Street West, Mount Gambier | mtgambier@taylormarine.com.au 08 8726 5200

Thursday, July 29

ABC TV (2)

6.00 News. **9.00** ABC News Mornings. **10.00** Courtney Act's One Plus One. (R) **10.30** Ms Represented With Annabel Crabb. (PG, R) **11.05** Grand Designs Revisited. (R) **12.00** ABC News At Noon. **1.00** Win The Week. (R) **1.30** Shaun Micallef's MAD AS HELL. (R) **2.05** Harrow. (Malv, R) **3.00** ABC News Afternoons. **4.00** Escape From The City. (R) **4.55** Brush With Fame. (PG, R) **5.25** Hard Quiz. (PG, R)

6.00 The Drum. **6.55** Sammy J. (PG) Presented by Sammy J. **7.00** ABC News. Takes a look at today's top stories. **7.30** 7.30. Presented by Leigh Sales. **8.00** Foreign Correspondent. International affairs program. **8.30** Q+A. Interactive public affairs program featuring a panel of experts and commentators answering questions. **9.35** Joanna Lumley's Hidden Caribbean. (PG, R) Part 2 of 2. **10.20** ABC Late News. **10.55** Putin: A Russian Spy Story: Enemies And Traitors. (PGa, R) **11.40** Midsomer Murders. (Mv, R) **1.15** Line Of Duty. (Mav, R) **2.15** Rage. (MA15+adhlinsv) **4.25** The Drum. (R) **5.20** Sammy J. (PG, R) **5.25** 7.30. (R)

ABC TV PLUS (22)

6am Children's Programs. **7.15pm** Odd Squad. **7.30** Spicks And Specks. **8.30** Would I Lie To You? (Final) **9.00** Win The Week. **9.30** Shaun Micallef's MAD AS HELL. **10.00** Doctor Who. **10.50** That Pacific Sports Show. **11.25** You Can't Ask That. **11.55** David Attenborough's First Life. (Final) **12.50am** Cancer: A Story Of Hope. **1.50** 30 Rock. **2.10** The Catherine Tate Show. **2.40** Late Programs.

NITV (34)

6am Morning Programs. **1.50pm** Stolen Glory: The Tale Of Porky Brooke. **2.30** Goin' Troppo In The Toppo. **3.00** Jarjums. **3.55** Bino And Fino. **4.00** Musomag. **4.30** The Storyteller. **5.00** Fraggle Rock. **6.00** Pete & Pio's Kai Safari. **6.30** Pacific Island Food Revolution. (Final) **7.20** News. **7.30** Going Places With Ernie Dingo. **8.30** MOVIE: Do The Right Thing. (1989, MA15+) **10.30** Soul II Soul. **11.30** Late Programs.

SBS (3)

6.00 WorldWatch. **11.00** Spanish News. **11.30** Turkish News. **12.00** Arabic News F24. **12.30** ABC America: World News Tonight. **1.00** PBS NewsHour. **2.00** The World's Most Extraordinary Homes. (R) **3.05** Great British Railway Journeys. (R) **3.40** The Cook Up With Adam Liaw. (PG) **4.10** The Secret Life Of Adolf Hitler. (PGav, R) **5.05** Jeopardy! (PG) **5.30** Letters And Numbers. (R)

6.00 Mastermind Australia. (R) **6.30** SBS World News. **7.30** Grace Kelly: The Missing Millions. Takes a look at Grace Kelly. **8.30** Who Do You Think You Are? UK: Daniel Radcliffe. (PGa, R) Actor Daniel Radcliffe delves into his family's roots and uncovers a World War I love story. **9.35** The Good Fight. (M) **10.30** SBS World News Late. **11.00** Border To Border. (M) **11.55** 8 Out Of 10 Cats Does Countdown. (Malns, R) **12.55** Miniseries: Deep Water. (Madlv, R) **2.55** Cruising Down Under. (PGa, R) **3.55** 8 Out Of 10 Cats Does Countdown. (Mls, R) **4.50** Destination Flavour: Japan Bitesize. (R) **5.00** France 24 Feature. **5.15** NHK World English News. **5.30** Deutsche Welle English News.

SBS VICELAND (31)

6am WorldWatch. **Noon** The X-Files. **2.30** Curse Of Oak Island. **3.00** New Girl. **3.50** WorldWatch. **5.15** Joy Of Painting. **5.45** Shortland Street. **6.15** Forged In Fire. **7.05** Jeopardy! **7.35** 8 Out Of 10 Cats Does Countdown. **8.30** The Curse Of Oak Island. **10.10** Dave Gorman: Modern Life Is Goodish. **11.00** The Feed. **11.30** Over The Black Dot. **12.25am** News. **12.50** MOVIE: Mean Machine. (2001, M) **2.40** Late Programs.

SBS WORLD MOVIES (32)

6am Morning Programs. **6.25** A Month Of Sundays. (2015, PG) **8.25** Jour De Fête. (1949, French) **9.55** Watership Down. (1978, PG) **11.35** The Young Master. (1980, M, Cantonese) **1.35pm** The Nightingale. (2013, Mandarin) **3.30** Little Nicolas. (2009, PG, French) **5.10** Our Little Sister. (2015, PG, Japanese) **7.30** American Pastoral. (2016, M) **9.30** Scarface. (1983, MA15+) **12.40am** Late Programs.

SEVEN (6)

6.00 Sunrise. **8.30** Olympic Games Tokyo 2020. Day 6: Morning session. **11.30** Olympic Games Tokyo 2020. Day 6: Day session. **2.30** Olympic Games Tokyo 2020. Day 6: Afternoon session. **5.30** The Chase Australia. Contestants race to answer quiz questions.

6.00 Seven News. **7.00** Olympic Games Tokyo 2020. Day 6: Primetime session. Featuring a variety of events from the Games of the XXXII Olympiad. **9.30** Olympic Games Tokyo 2020. Day 6: Late evening session. Featuring a variety of events from the Games of the XXXII Olympiad. **11.30** Olympic Games Tokyo 2020. Day 6: Overnight session. Featuring a variety of events from the Games of the XXXII Olympiad. **2.30** Home Shopping. (R) **4.00** Million Dollar Minute. (R) Three contestants go head-to-head in a test of brain power. **5.00** Seven Early News. **5.30** Sunrise. News, sport and weather.

7MATE (60)

6am Morning Programs. **7.30** Olympic Games Tokyo 2020. Day 6: Early morning session. **8.30** Olympic Games Tokyo 2020. Day 6: Morning session. **11.30** Olympic Games Tokyo 2020. Day 6: Day session. **2.30pm** Olympic Games Tokyo 2020. Day 6: Afternoon session. **6.30** Olympic Games Tokyo 2020. Day 6: Primetime session. **9.30** Olympic Games Tokyo 2020. Day 6: Late evening session. **11.30** Late Programs.

7TWO (62)

6am Morning Programs. **8.00** Harry's Practice. **8.30** Million Dollar Minute. **9.30** Better Homes. **11.00** The Master. **Noon** House Of Wellness. **1.00** Million Dollar Minute. **2.00** The Surgery Ship. **3.00** MOVIE: M*A*S*H: Goodbye, Farewell And Amen. (1983) **5.30** Olympic Games Tokyo 2020. Day 6: Primetime session. **7.00** Bargain Hunt. **7.30** Father Brown. **8.30** Inspector Morse. **10.50** Late Programs.

NINE (8)

6.00 Today. **9.00** Today Extra. (PG) **11.30** Morning News. **12.00** Desperate Housewives. (Mas, R) **1.00** Travel Guides. (PGI, R) **2.00** Pointless. (PG) **3.00** Tipping Point. (PG) **4.00** Millionaire Hot Seat. (R) **5.00** Afternoon News.

6.00 Nine News. **7.00** A Current Affair. **7.30** RBT. (Mad, R) A look at police random breath test patrols. **8.30** Paramedics. (Mm, R) Paramedics meet a hero dog who raised the alarm when his owner was thrown from her horse. **9.30** Kings Cross ER. (PGdm, R) A look at the emergency department of St Vincent's Hospital in Sydney's Kings Cross. **10.30** Nine News Late. **11.00** Chicago Med. (Mam, R) **11.50** Miniseries: The Bad Seed. (Mdlv, R) **12.40** Tipping Point. (PG, R) **1.30** TV Shop: Home Shopping. (R) **2.30** Global Shop. (R) **3.00** TV Shop: Home Shopping. (R) **5.00** News Early Edition. **5.30** Today.

9GEM (81)

6am TV Shop. **7.00** Creflo. **7.30** TV Shop. **10.30** Pointless. **11.30** My Favorite Martian. **Noon** Keeping Up Appearances. **1.10** Days Of Our Lives. **2.05** The Young And The Restless. **3.00** MOVIE: Lucky Jim. (1957) **5.00** Great Barrier Reef: A Living Treasure. **6.00** Antiques Roadshow. **7.00** Rugby League. NRL. Round 20. Sydney Roosters v Parramatta Eels. **9.15** Law & Order. **10.15** Shades Of Blue. **11.15** Late Programs.

9GO! (82)

6am Children's Programs. **11.00** Making A Model With Yolanda Hadid. **Noon** Parenthood. **1.00** Keeping Up With The Kardashians. **3.00** Malcolm. **3.30** The Nanny. **4.00** 3rd Rock From The Sun. **4.30** That '70s Show. **5.00** Malcolm. **6.00** The Nanny. **6.30** 3rd Rock From The Sun. **7.00** That '70s Show. **7.30** America's Top Dog. **8.30** MOVIE: King Arthur: Legend Of The Sword. (2017, M) **11.00** Police Ten 7. **11.30** Late Programs.

TEN (5)

6.00 The Talk. (PGa) **7.00** Judge Judy. (PG, R) **7.30** The Bold And The Beautiful. (R) **8.00** Studio 10. (PG) **12.00** Dr Phil. (PGa) **1.00** To Be Advised. **2.30** Entertainment Tonight. **3.00** Farm To Fork. (PG, R) **3.00** Judge Judy. (PG) **3.30** My Market Kitchen. **4.00** Everyday Gourmet With Justine Schofield. **4.30** The Bold And The Beautiful. **5.00** 10 News First.

6.30 The Project. A look at the day's news. **7.30** The Bachelor Australia. Jimmy has a little help from his friend, Billie the dog, when choosing a match for a special date. **8.40** Law & Order: SVU. (Ma, R) Captain Tucker's retirement party ends in tragedy. Benson is forced to ask herself some uncomfortable questions when she investigates a female cop's accusations of sexual assault against a superior officer. **10.30** Blue Bloods. (Mav) Frank takes action to save Gormley's career. **11.30** The Project. (R) A look at the day's news. **12.30** The Late Show With Stephen Colbert. (PG) Late night talk show. **1.30** Home Shopping. (R) **4.30** CBS This Morning.

10 BOLD (51)

6am Home Shopping. **8.00** Diagnosis Murder. **9.00** JAG. **11.00** Star Trek: Voyager. **Noon** Walker, Texas Ranger. **1.00** NCIS. **2.00** CSI: Crime Scene Investigation. **3.00** Diagnosis Murder. **5.00** JAG. **7.00** Bondi Rescue. **7.30** NCIS. **8.30** Hawaii Five-0. **10.30** SEAL Team. **11.30** FBI. **12.30am** Home Shopping. **2.00** Walker, Texas Ranger. **3.00** Hawaii Five-0. **5.00** Star Trek: Voyager.

10 PEACH (52)

6am Frasier. **7.00** Rules Of Engagement. **8.00** Becker. **9.00** Sabrina, The Teenage Witch. **10.00** The Big Bang Theory. **11.00** Frasier. **Noon** This Is Us. **1.00** The Conners. **1.30** 2 Broke Girls. **2.00** Mom. **3.00** Rules Of

A MID-YEAR MAKEOVER

BY EWAN KENNEDY,
MARQUE MOTORING

THE Subaru Forester is getting a mid-life makeover for 2022.

It has a revised headlight, foglight, front bumper and grille treatment as well as numerous technology and suspension upgrades.

Retuned front suspension coil springs and dampers improve ride comfort, steering responsiveness and handling.

New aluminium engine mount bracket reduces vibrations and noise.

Foresters with the Driver Monitoring System gain gesture-controlled temperature adjustment for the air-conditioning, a new feature for Subaru that enables drivers to adjust the temperature via a simple hand gesture.

In all models other than the Forester 2.5i, Adaptive Driving Beam is updated to an array headlight system.

An eight-inch touchscreen is now standard across the range, previously the Forester 2.5i, 2.5i-L and Hybrid L had 6.5-inch screens.

An updated instrument panel design is introduced in Forester 2.5i Premium, 2.5i Sport and 2.5i-S.

Forester 2.5i Sport has a circular foglight design with six LED lights and geometric black door mirrors.

Inside, there are gunmetal and orange interior highlights throughout the cabin.

The Forester 2.5i-S and Hybrid S have new alloy wheel designs, while the Forester 2.5i-S gets platinum coloured armrest inserts.

Forester 2.5i Sport, 2.5i-S, Hybrid L and Hybrid S have a revised rear bumper lower clad-



MAKEOVER: The frontal shape of the Subaru Forester has been modified and there are big changes out of sight.

ding while the S and the two Hybrid variants also have revised silver roof rail finish.

New body colours are Autumn Green, Brilliant Bronze and Cascade Green, which are available on all variants other than the Forester 2.5i Sport.

"We've never had greater demand for Subaru SUVs and current generation Forester is leading the charge," Subaru Australia general

manager Blair Read said.

"These latest subtle changes to the Forester range will add to its appeal, which has already attracted new audiences with the introduction of hybrid variants and the Sport over the last 18-months."

MODEL RANGE

- Forester 2.5i: \$35,990
- Forester 2.5i-L: \$38,390

- Forester 2.5i Premium: \$41,140
- Forester 2.5i Sport: \$42,690
- Forester 2.5i-S: \$44,190
- Forester Hybrid L: \$41,390
- Forester Hybrid S: \$47,190

Note: These prices do not include government or dealer delivery charges. Contact your local Subaru dealer for drive-away prices.

HORNET A HUDSON CLASSIC

BY DAVID PIKE,
MARQUE MOTORING

HUDSON is another brand that is no longer produced.

Although it started in 1909, by the early 1950s the brand had been acquired by Nash and went into limbo.

If Hudson is to be remembered for anything it should be for their innovative engineers who were able to produce good designs with very limited budgets.

In 1954 Hudson launched its Hornet which replaced the aged 1948 model that had proved unable to compete with the V8s from other manufacturers. Although the Hornet had only an L-section six-cylinder 5.0-litre engine which developed 120kW, this was one of the fastest six-cylinder cars of the period.

The engine had a hot camshaft with an alloy head and was fed through a Carter two-barrel carburettor.

Amazingly, Hudson never offered a V8 version which no doubt hastened its ultimate downfall.

The car was available as a two-door coupe and a convertible as well as the popular four door sedan, which looked rakishly low and modern.

These Hudsons were known as Step-Downs; because of their low-slung construction.

This lower body position gave the car excel-



CLASSIC: The 1955 Hudson Hornet.

lent handling and many of them were raced in competition during the early 1950s.

Front and rear drum brakes were used and the suspension comprised typical coil springs at the front and rear leaf springs.

A three-speed manual transmission came as standard with an optional Hydra-Matic automatic transmission also available.

The sloping back on the four-door model was very different from the conventional shape of the two-door and the rear fins swept back holding the tail lights. Now, unlike the previous model, the windscreen was a one-piece unit.

The interior of the car was quite modern with a distinctive half circle speedo and was adorned with many chrome fittings, to match the chrome trim on the exterior.



FIRED UP: Hot Hyundai Kona N will be racetrack ready.

KONA N A RED-HOT HYUNDAI

BY EWAN KENNEDY,
MARQUE MOTORING

HYUNDAI Australia says it is taking the SUV high performance market to the 'N'th degree with the importation of the all-new Kona N.

This is the first Hyundai N model with an SUV body.

It is powered by a 2.0-litre turbo-petrol engine with 206kW and 392Nm.

With "N Grin Shift" selected the power is enhanced to 213kW and is mated with Hyundai's N eight-speed wet-type dual-clutch transmission.

Standard racetrack-ready equipped includes 19-inch alloy wheels with high-performance brakes and Pirelli tires.

Kona N has a maximum speed of 240km/h and can accelerate from 0-100 km/h in 5.5 seconds, when Launch Control is activated.

The Kona N also features Hyundai's "N Corner Carving Differential", which is an electronic limited slip differential (E-LSD) for controlling torque distribution to the front driving wheels.

For Australia, Kona N will be offered in two trim levels and will go on sale locally in the third quarter of this year, priced from \$47,500 MLP.

MTWHEELS
TYRES
MAGS
4x4

332 Commercial Street West,
Mt Gambier
Ph 08 8723 3231

WINNING DEALS

KUMHO TYRE **DM** 4x4 EQUIPPED

- TYRES & MAG WHEELS
- BULL BARS, SIDE STEPS
- SUSPENSION LIFT KITS
- FLARES & ACCESSORIES

EXCLUSIVE TO **PLATINUM DEALERS**

RETIREMENT

2021



12505230-SG31-21

All for retirement life

ALAN Smith has overcome a lot in life, and now he's looking forward to many more great years in retirement.

The Mount Gambier Retirement Living resident still loves to go fishing for snapper and crayfish, a fitting reward for a man who didn't have a traditional upbringing.

He was born a twin and adopted shortly after his birth.

He grew up in Tarpeena, between the regional towns of Mount Gambier and Penola.

His adoptive parents couldn't afford to send him to high school, but he still found ways to make a living, like picking and selling mushrooms.

Playing footy was a good outlet, according to Alan.

"I think I was alright back in those days, playing for Nangwarry Footy Club, on the wing with a bit of speed, plus, we were doing a bit better than Nangwarry does these days," Alan said.

These days Nangwarry is struggling to say the least - last year being on the end of multiple 100-point-plus losses.

Alan met his future wife in Tarpeena and was married to her for 40 years before she passed away.

He had a long and enjoyable career as a container moulder and made many work friends.

He retired in 1993 making the most of his

retirement with family road trips around Australia, including to Perth and Darwin.

One of the most notable trips was one where he received a special Christmas present - a trip to Broome to experience the famous Horizontal Waterfalls.

These waterfalls were described by David Attenborough as "Australia's most unusual natural wonder."

Occuring when a fast moving tide squeezes through two narrow gorges, pushing the water into rapid-like formations which rush through the twin gaps at an astonishing rate and produce waterfalls turned on their side and the largest tidal changes in the world.

Alan was on one of many tour boats that travel through it, and it's something he's glad he ticked off the list.

"It's a beautiful part of the world - when the tide's going out your seat is more like a saddle," Alan said.

"So you get huge tidal waves that can change the water level by up to 36 feet - you see a huge wall of water and it's just unreal.

"Plus the rock formations boggle the mind. When you think about it the whole thing is just an amazing force of nature."

Alan said the moments spent with his family are precious memories because it's his family, his wife and three children, that have made him the most proud.



Alan Smith is looking forward to many more great years in retirement at Mount Gambier Retirement Living.

Wagner's
ROSE NURSERY

*The only Rose Grower
in the South East*

To order, please call, (08) 8739 3321
email or visit our website
www.wagnersrosenursery.com.au
hello@wagnersrosenursery.com.au

One on one consultations
with our rose expert
Brian Wagner.

WE GROW OVER 800 VARIETIES OF ROSES

 Cote d'Azur	 Iceberg	 Mr Lincoln	 Tallulah
--	--	---	--

Is your retirement financially on track?

Retirement may seem a long way off. However, when the time comes you want the confidence to know you're well setup to enjoy it. By planning today we can help you get on track to a more comfortable retirement.



Alistair Morgan

Ben Newman

Contact us today for an obligation-free quote on 8725 9242 or visit us at 37 Helen Street, Mount Gambier

shadforth

Shadforth Financial Group | ABN 27 127 508 472 | AFSL 318613
WMA-29338 (53917)





We are here to **HELP** you maintain your **INDEPENDENCE**





For personal care and assistance call into
4/29 Canavan Road
Phone 8723 2323





The Shadforth difference

Success takes preparation and discipline

ENSURING a comfortable retirement requires discipline and planning.

It also helps to understand how you can maximise the opportunities offered by changes to regulation, taxation and the federal budget each year.

That's why strategic advice on how to optimise your after-tax income can help you get ahead.

Your adviser will help you map out the lifestyle you want in retirement, and provide the financial modelling and wealth solutions that enable you to achieve it.

Transitioning to life after work

As you prepare to transition to retirement, your private wealth adviser will work with you to plan you for the changes to come.

We'll make sure you're on track to meet your future retirement needs and help you to take advantage of strategies to optimise your after-tax income.

While the objective for our clients is financial independence, we can also help you navigate the complexities of social security and understand your entitlements.

Enhancing your retirement years

We have enabled thousands of clients to achieve the lifestyle they want in retirement.

Once you've retired, your adviser will continue to work with you to manage your total



Experience the Shadforth difference.

financial wellbeing.

They will fine-tune your account structures to keep you on track, maximise your benefits and help you achieve more with the wealth you have.

Make the most of super opportunities

We'll help you identify the super strategies

that suit your circumstances and give your retirement savings a real boost.

While there are many strategies and opportunities to consider, the key to maximising your super's performance is to start planning early.

A tax-effective way to save

For most people, super contributions made

by their employer or salary-sacrifice arrangements are taxed at a rate of 15pc.

Compare this to the highest marginal tax rate and it's not surprising why super is such an attractive savings vehicle.

Making additional contributions to your super fund can not only reduce your taxable income, it can also considerably increase your retirement savings.

This is just one of the many super strategies to consider.

The Shadforth difference

There are many reasons we believe our services stand out from those of our peers.

Our advisers and team members are among the most experienced wealth professionals in the industry, with outstanding records in client service. We go beyond your investments to help you achieve the financial goals and lifestyle you want.

We are your sounding board when you have decisions to make, and we can do the number crunching to empower your decision-making.

We are also the largest firm in Australia certified by the Centre for Fiduciary Excellence (CEFEX), demonstrating our ongoing commitment to providing high-quality wealth management.

Call (08) 8725 9242 for more information and a free advice discussion.

DOWNSIZING THE HOME BUT STILL WANTING TO HAVE YOUR FAVOURITE FRUIT TREES?

LOOK NO FURTHER!! WE STOCK FRUIT VARIETIES IN DWARF AND MINIATURE TREES...

GARDENARIUM
 Phone 8723 1325
 167 Bay Road, MOUNT GAMBIER
 (1.3km south of the Blue Lake) | www.gardenarium.com.au
 OPEN TUESDAY TO SUNDAY 10AM - 5.00PM | MONDAY PUBLIC HOLIDAYS 10AM - 4PM

You always said you wouldn't be caught dead in that dress.

You'd better tell them now!

Preplanning means that your family won't have to take care of all the decisions.

Wattle Range Funerals
 17 Short Street, Millicent, Phone 08 8733 2067 | 55 Gordon Street, Naracoorte, Phone 08 8762 0099
 www.wattlerangefunerals.com.au



Better retirement living in the Mount

Mount Gambier Retirement Living by Southern Cross Care, offers a great location, well appointed homes and the independent lifestyle you have been looking for.

With like minded neighbours and help at hand when you need it, all homes are fully maintained by Southern Cross Care, so you can spend more time enjoying your retirement.

COMING SOON

1 🚗 | 1 🚶 | 1 🚗

from \$49,500*

- Fully refurbished
- Open plan kitchen/living
- Vibrant welcoming community
- Access to Clubroom for resident activities

5 Holder Steet, Mount Gambier
 1800 852 772 | southerncrosscare.com.au

Southern Cross Care (SA, NT & VIC) Inc. | Price correct at time of printing*

Better for life

RETIREMENT

2021



12505230-SG31-21

Holiday without all of the fuss

ESTABLISHED in 1983, B&P Travel & Cruise specialise in international and domestic bookings with highly experienced consultants committed to fulfilling all travel needs and desires. Professional consultants can assist with holidays to any destination.

B&P Travel & Cruise is a locally owned and operated independent travel agency offering

a one-stop shop for all travel needs, providing expert assistance with flight bookings, accommodation and tours, car hire, cruising, cash passports, travel insurance and visa advice.

They are well placed to provide independent advice to all destinations and constantly kept up to date with the world's ever-changing travel trends.

Got spare time on your hands now? Get all your safety gear from the team at Taylor Marine



Taylor Marine
Specialist Marine Supplies

08 8726 5200
mtgambier@taylormarine.com.au
349 Commercial Street West, Mount Gambier

12505009-SG31-21



Equipt Mobility is located at 29 Canavan Road, Mount Gambier.

Mobility pros

DISCOVER how to maintain your independence with a trip to Equipt Mobility.

With almost eight years in the community, Equipt Mobility is the only independent mobility and special needs supplier in Mount Gambier. Locally owned and operated, the quiet, welcoming store is instilled with a wealth of personal industry experience and a focus on customer service.

Equipt Mobility can make life easier with a wide range of products to maintain independence; from the kitchen to the bathroom and the bedroom to the lounge, with utensils, bathing aids, footwear, lift chairs and more.

There's even recreational aids to help with swimming or in the garden.

For travellers or those who need temporary assistance, there is a range of hire products to ease through the challenges, from walkers and shower chairs to hospital beds and sling lifters.

Equipt Mobility also offer products to help ease mental tension with a variety of sensory soothing accessories like fidgets and cubes, weighted blankets and pop its.

They're also able to help with the most basic commonality through a range of incontinence supplies and are the exclusive stockist of Valui's affordable and effective products in South Australia.

Come down and introduce yourself at 29 Canavan Road, Mount Gambier.



DID YOU KNOW WE ARE REGIONAL EXPRESS AGENTS?



NO BOOKING FEES, NO HOLD TIMES JUST
FRIENDLY AGENTS READY TO HELP.



Jenna



Tegan



Brooke

B&P Travel & Cruise | 86 Commercial Street West, Mount Gambier
08 8725 7888 | travel@bandptravel.com.au | www.bandptravel.com.au

12504791-CG31-21



12505027-CG31-21

Do these situations sound familiar?

- I'm not deaf - she mumbles!
- My family constantly ask me to turn the TV volume down
- I get embarrassed at social gatherings because I have trouble following conversations
- I miss key words or frequently need to ask people to repeat themselves

Join in and be part of the conversation again

We offer **FREE** trials of the latest technology and a **FREE** hearing test*

*FREE hearing aids for eligible pensioners and veterans *Seniors discount given

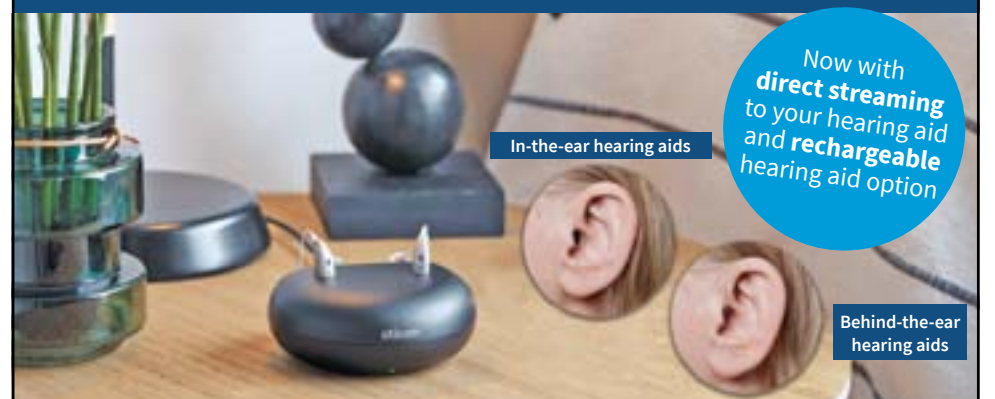

In-the-ear hearing aids

Now with **direct streaming** to your hearing aid and **rechargeable** hearing aid option

Behind-the-ear hearing aids

PHONE 08 8724 9976

Locally owned and operated for over 20 years
8C Helen St, Mount Gambier SA 5290



Both affordable and flexible

IF YOU are looking to downsize but thinking a retirement village is out of your reach, you will be pleasantly surprised by our flexible and affordable rental retirement community at Eureka Mount Gambier.

Peacefully positioned yet offering the ultimate in lifestyle convenience, your one-bedroom apartment features an open plan layout with a self-contained kitchenette, a purpose-built bathroom optioned for a laundry, and a spacious and airy bedroom with a built-in robe and storage.

Sliding doors off your bedroom open to reveal your private courtyard - the perfect place for your pot plants, and outdoor setting to sit back and enjoy a quiet cup of tea.

Our village is designed with the vision of

creating a unique boutique retirement community - the communal recreation area features an outdoor sitting area, a Community Room with a library, TV, and lounge area, which can be enjoyed individually as your own slice of heaven or more socially with friends.

Lush gardens and communal grounds, with a dedicated dog park, and a complimentary community laundry.

One of the amazing benefits of Eureka Mount Gambier is that all our apartments are suitable for singles or couples, and pets are welcome.

With our community at the heart of what we do, we offer a wide variety of activities with all residents in mind.

From arts and crafts, to Bingo, exercise

classes, cards, board games, and Happy Hour, there is something for everyone.

Renting in retirement is becoming a popular option with many of our residents enjoying the benefits of a village lifestyle without

expensive buy-in costs.

Visit www.eurekavillages.com.au or call 1800 356 818 to book a tour and find out why our residents love to live at Eureka Mount Gambier.



Eureka Mount Gambier's one-bedroom apartments.

SOUTH EAST FUNERAL SERVICES

Professional Leaders in Service and Care since 1975

- Pre-arranged & Pre-paid Funerals
- Burial, Cremation and Memorial Services
- Non-denominational Chapel
- Modern Refreshments Lounge
- Choice of hearse - Traditional, 1964 Chev or Harley Davidson
- Respectful of cultural and religious beliefs
- Experienced Funeral Consultants and staff
- Servicing all local areas and interstate - available 24 hours

The South East and Western Victoria's most trusted and experienced Funeral Home

Mount Gambier: 8725 4333
 1 White Avenue
Casterton: 03 5581 2020
 21 Hentry Street
www.southeastfunerals.com

LAWN BOWLS

(08) 8725 2523
172 Commercial St West

COME IN

PLAY A GAME

Then relax

ENJOY ALL OUR FACILITIES

IDEAL FOR SOCIAL GAMES, CORPORATE EVENTS OR CLUB COMPETITIONS

MOUNT GAMBIER BOWLS CLUB

AFFORDABLE, INDEPENDENT SENIOR RENTALS

RENTALS ONLY - NO ENTRY FEES - NO EXIT FEES

LIFE AT EUREKA VILLAGES

- ✓ Private 1-Bedroom Units for Singles or Couples
- ✓ Affordable and Flexible Living with NO Hidden Costs
- ✓ Caring and Friendly Staff
- ✓ Convenient Location
- ✓ Friends at your Doorstep
- ✓ Care Providers Welcome
- ✓ Focus on Community, Safety and Empathy
- ✓ Regular Social Activities and Events

94+

LOCATIONS

BOOK A TOUR
1800 356 818

* Select Eureka Villages May Offer Slightly Varied Features

The Border Watch

KIDS COLOURING IN COMPETITION

JULY 2021 EDITION

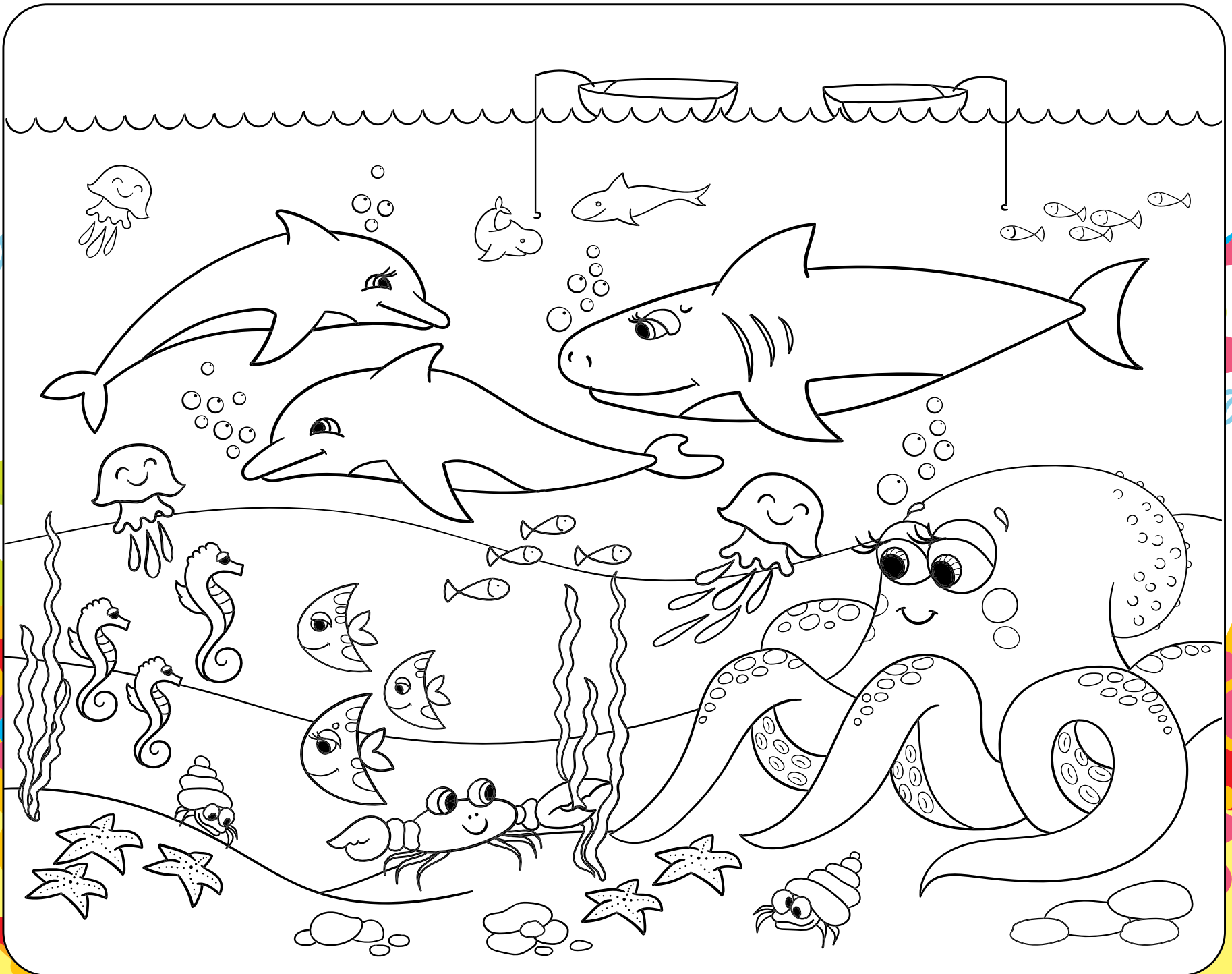

Name: _____

Phone Number: _____

Email: _____

Age Range: 4 - 6 7 - 9 10 - 12

PROUDLY SPONSORED BY:



All entries to be taken into Kaboom Family Entertainment 103 Commercial Street West Access from, Elizabeth St, Mount Gambier SA 5290. Kids Entry Age up to 12 years old. Competition closes 31st July 2021. The prizes for 1st, 2nd & 3rd will be drawn and donated by Kaboom Family Entertainment and winners will be contacted via phone or email.

The Border Watch

DIGITAL

Online
Subscribe to the [^]version of
Border Watch
Digital Edition



VISIT

borderwatch.com.au/subscribe

WE ARE ALL ABOUT OUR COMMUNITIES
borderwatch.com.au/subscribe



Network Classifieds

sales@networkclassifieds.com.au
networkclassifieds.com.au

1300 666 808

Announcements

Deaths Deaths Deaths Deaths Deaths Deaths Funeral Services Funeral Services



BROWN Malcolm Ernest (Brownie)

Passed away unexpectedly at home, on Sunday 4th July 2021. Aged 71 years.

Dearly loved husband of Pam, for 48 years.

Dad and best mate of Justin and Kaz.

Rest in peace.
No more suffering.

~Privately Cremated~



Rebecca Bignell
8723 1046
Mount Gambier & Districts
Accredited Member
NFDA

GAZZARD Ken
Passed away 12.07.2021. We appreciated how you warmly welcomed us all into your extended family over 30 years ago. We share 2 beautiful Granddaughters. We will miss you Ken - Val and Ian Kenny.

Place your
Announcement
Notice
with us.



Phone:
1300 666 808

sales@networkclassifieds.com.au

**GILBERT
Nancy Margaret
(Margaret)**
Passed away peacefully at Boandik St Marys in her 90th year on Monday, 19th July 2021. Most dearly loved Mother of Susan and Alex, Penny and Andy, Sally and David (dec). Loved Sister and Aunty of Patricia Druce and family. Adored Mumma of Jessica, Elizabeth and Matthew, Lucy, Hannah and Stephan, and Tom. Grandma of Tasman and Sophie. Dearly loved great grandmother of Ella, Ruby and James; Zahli and Tahan.

Forever in our hearts
Rest in peace

Private Cremation

In the care of
South East Funeral
Services
1 White Avenue
Ph 8725 4333



**ITZEROTT
Geoffrey Wayne (Geoff)**
Passed away peacefully at the Mount Gambier Hospital with family by his side, after a courageous battle with illness on Saturday 17th July 2021 at 7.35pm. Aged 59 years. Dearly loved Partner of Cindy. Loving Father and Father-in-law of Damien, Aaron and Holly. Cherished Grandfather of Callie. Loved Brother of Michael (dec), Raymond (dec), Denis (dec), and Debbie.

Due to COVID 19 restrictions funeral details will be advised.

In the care of
South East Funeral
Services
1 White Avenue
Ph 8725 4333



MARTIN Rachel Kay

Taken far too soon on Sunday, 11th July 2021. Aged 44 years.

Beautiful, wise, devoted and loving Mother of Elise, Ray, and Violet; Noah and Donny.

Most proud and playful Nanna Rachel of Vincent.

Loved daughter of Sally and Skip; Ron; and Lindsay.

Treasured sister of Frank, Sean, Les, Karyn and Elle.

Loved by all her family and friends.

Forever in our hearts.
Spread your wings
and fly, beautiful soul.

Please refer to a later edition for Funeral details



Rebecca Bignell
8723 1046
Mount Gambier & Districts
Accredited Member
NFDA



PETTINGILL Colleen Virtue (nee Long)

Passed away on Monday, 19th July 2021 at Resthaven. Loved wife of Alan (dec). Sister to Bill, Bob, Don (dec), Heather and Lois.

Loving Mother to Helen (dec) and Karen. Grandmother to Alan, Randall, Sam and Shannon. Great grandmother to Alex, Brandon, Seth, Tyson, Bam, Harmoni, Lorcan. Loving aunt to Sue, Josh and Luke. Godmother to Craig. A giving, generous and loving person, greatly missed.

Now at peace. Special thank you to Jan and the caring staff of Resthaven and Hawkins Medical Clinic.

Funeral details to be advised.

In the care of
South East Funeral
Services
1 White Avenue
Ph 8725 4333

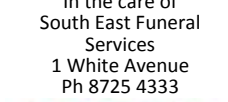

Rebecca Bignell
8723 1046
Mount Gambier & Districts
Accredited Member
NFDA



ROGERS Kenneth James (Ken)

Passed away peacefully, with family by his side, in the Mount Gambier Private Hospital on Sunday, 18th July 2021. Aged 74 years.

Dearly loved husband of Muriel, for 49 years.

Loved Dad of Kenny and Alison, Angela, and Darryl.

Proud Pa of 9 grandchildren and G-Pa of 3 great grandchildren.

A special person,
a special face;
A special someone
we cannot replace.

A private Service will be held for Ken.



Rebecca Bignell
8723 1046
Mount Gambier & Districts
Accredited Member
NFDA

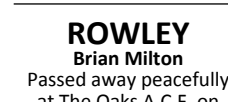

ROWLEY Brian Milton

Passed away peacefully at The Oaks A.C.F. on Tuesday, 13th July 2021. Aged 91 years.

Dearly loved Husband of Dulcie (dec).

Loved and loving Father of Craig (dec), Wayne, Alison and Jill.

Loved Pa by all his grandchildren and great grandchildren.

I'll still walk beside you
in the land of dreams.

A Private Service was held for Brian.



Greg Nethercott
8723 1046
Mount Gambier & Districts
Accredited Member
NFDA



HANN

The relatives and friends of the Late Mrs Mary Hannah Hann are respectfully advised that Funeral Liturgy will be offered at St. Alphonsus Catholic Church, 87 George Street, Millicent.

Friday 30th July 2021, commencing at 1:30pm. Leaving at the conclusion of the service for the Tantanoola Cemetery. Mary's funeral will be held subject to COVID 19 conditions. In the care of Wattle Range Funerals.

17 Short Street
Millicent 8733 2067
www.wattlerangefunerals.com.au

Deaths

COOK Ross Lindsay

Of Warrnambool. Formerly of Mumbannar. Passed away peacefully at South West Healthcare Warrnambool on July 19, 2021. Aged 69 years.

Dearly loved husband of Jeanette. Loved and loving father and father-in-law of Nicole and Jamie Baulch.

Private Funerals due to attendance restrictions.

Tributes and condolences can be offered on

Guyetts Funerals webpage
GUYETTS FUNERALS
Warrnambool Vic (03) 5562 2622
www.guyettsfunerals.com.au

12505028-AV31-21

HANN MARY HANNAH

(Late of Tantanoola). Passed away peacefully at Boneham Aged Care Wednesday 14th July 2021. Aged 89 years. Loved wife of Merv (dec).

Mother and Mother-in-law of Ian and Donna, and Kathleen.

Grandmother of Kieren. Great-grandmother of Mataya.

Wattle Range Funerals
17 Short Street
Millicent 8733 2067
www.wattlerangefunerals.com.au

HOWARD Damian Lee

12.10.1974 - 06.07.2021. Passed away at the Kingscote Hospital on Tuesday evening. Cherished father of Dustin. Beloved son of Richard and Bernie. Loved brother of Adrian and Tash, Eliza and Dave, and uncle of Phoebe, Chloe, Kobe, Kiersten, Zara and Evie.

To hear your voice,
To see your smile,
To sit and talk to you a while,
To be together in the same old way,
Would be our greatest wish today.
R.I.P. Damian

12504721-AV31-21

LENNERTH Kay

Our dear Mum, Nan and friend. Peacefully departed this world on Wednesday, 14th July 2021 and is now with her God.

Loved wife of the late George.

Adored Mum of Dianne, Robbie, Tony, Anne, George and Therese.

Treasured Nan of Shell, Luke, Jo, Amy, Sam, Mark, Emily, Jordan. Great Grandmother of 10.

Loved sister of Annie.

Remembered by J.L., Bett and Hayley.

She left us gently and we are grateful for this blessing, after all she endured.

As Kay's family, we would like to thank the team of surgical doctors and nurses at the Mount Gambier Hospital; Dr. Rasika and also the staff and carers at Boandik Crouch Street ACF, for the amazing love and care they showed our Mum. Thankyou Pastor Deane.

Please refer to a later edition for Funeral Details



Rebecca Bignell
8723 1046
Mount Gambier & Districts
Accredited Member
NFDA

Rest
in
Peace



Place your
Announcement
Notice
with us.



Phone: 1300 666 808
sales@networkclassifieds.com.au

Trades & Services

Deadline

Placing your classified advert is so easy...

Phone: 1300 666 808
Email: sales@networkclassifieds.com.au
 (include your name, address and phone number)
We accept payment by:
 VISA/MASTERCARD/EFTPOS/BANK TRANSFER
 (1.5% credit card processing fee applies. Cheques and money orders can be posted.)

Deadline for all classifications is 4.30pm Wednesday.



Public Notices and Event

Public Notices and Event

AGM

Mount Gambier and District Senior Citizens Club
 AGM to be held 10:15am, 4th August 2021 at 42 James St, Mount Gambier. Covid Restrictions Apply.
 Sheila Groves, Secretary
 PH 0427 525 552

Dentist

Dentist

DENTURES DIRECT

Visiting Mt Gambier since 2003.
 Govt. forms accepted.
 Call for appt.
1800 718 450



Employment

Positions Vacant



EMPLOYMENT

Human Resources Coordinator
Team Leader Integrated Early Years Services
Access and Inclusion Officer
Senior Horticulturalist
Transfer Station Operator (Casterton)

To view and apply, visit www.glenelg.vic.gov.au

Our Values | Respect | Integrity | Teamwork
Service Excellence | Innovation

Positions Vacant



EMPLOYMENT

Early Childhood Educator Diploma Qualified
Early Childhood Teacher Bachelor Qualified
Early Childhood Educator Cert III Temp Part Time
Local Laws Officer (Ranger)
Fleet Coordinator
Technical Support Officer

To view and apply, visit www.glenelg.vic.gov.au

Our Values | Respect | Integrity | Teamwork
Service Excellence | Innovation

General Classifieds

For Sale

For Sale

FOR SALE 40x Second use treated pine posts, \$2.50 each. 10x Pine straps and 2x 3.5m Cyclone farm gates, \$30 each. Mount Gambier area. Please ring 0408 849 904 to inspect.



PORTABLE CHAIR Travel electric chair. Never used. Factory price: \$6499. Now \$2500, ONO. Genuine reason for selling. Phone 0407 255 706, between 9am to 4pm.

Advertise in the **Professionals** section of Network Classifieds.

Contract & Tenders

RTC Group is a leading provider of maintenance services across Australia in the government and non-government sectors, including for the SA Housing Authority. Our SA Facilities Maintenance division works closely with our customers to provide efficient, effective, cost-effective, environmentally sound solutions and our specialised skills in programmed & responsive maintenance, emergency repairs, disabled modification upgrades and vacant restorations.

The SA Housing Authority has released a tender for the delivery of maintenance services across South Australia. RTC is seeking Expressions of Interest (EOIs) from potential RTC Sub-Contractors for the delivery of services for the purpose of preparing a response to the Tender. If you are interested in working with RTC on the SA Housing Authority contract, or would like further information, please do not hesitate to contact RTC via email to eoirtcgroup.com.au.



Air Conditioning



Specialising in:
 Commercial refrigeration
 Domestic & Commercial
 Air Conditioning and Electrical
 25 YEARS EXPERIENCE IN THE INDUSTRY
Mobile: 0408 873 820

ABN 96205089485 BLD 289535 - AU 38343

Asbestos Removal



LICENSED IN SA AND VIC FOR THE REMOVAL OF FRIABLE AND NON-FRIABLE ASBESTOS sampling | site clean up registers | inspections demolition | reinstatement soil remediation
08 8733 1454
admin@southeastasbestos.com.au
 "For the right Advice, Information and Price"

Electricians

RW & DD GABRIEL 60 years in business
ELECTRICAL CONTRACTORS PTY LTD
 Domestic, Commercial, Industrial
 Prompt, Friendly, Professional Service
24 HOUR EMERGENCY SERVICE
 10 Tandara Street, Mount Gambier
 Phone 8725 8744
 Email: admin@gabrielselectrical.com

Fencing & Gates

M & M Metal and Machinery
NEW & DOWN GRADE STEEL
 • Fencing • Plate • Rhs • Pipe
 • Mesh • DoorTrack
FARM GATES AND STOCK PANELS
PHONE: (08) 8723 0222
 11 Fairlane Drive, Mt Gambier

Metal

WOOLSTON CONTRACTORS
 • Sheds/garages/carports
 • Mobile welding & fabrication
 • Fencing, Rural & Domestic
Competitive prices
Find us at Woolston Contractors on Google/Facebook
Phone 0427 535 000

Tiling

BEAUMONT TILES 1960 60 YEARS 2020
 25 Bay Rd, Mount Gambier SA 5290
 (08) 8723 9600
 Monday - Friday: 7.30am - 5pm
 Saturday: 9am - 12pm
 #ichosebeaumonts

Transport

Ex Adelaide and Melbourne daily to the Limestone Coast
SWF South West Freight
 • Line Haul • General Freight • Timber & Construction
 • Fresh Produce • Storage & Distribution
08 8723 8500 swffreight.com.au

Employment

Positions Vacant



PRODUCTION OPERATORS

The Union Dairy Company is currently seeking suitably experienced applicants for a production operator positions within its milk processing plant.

The UDC site is located in the South East of South Australia, approximately 8 kilometres south of Penola. The plant utilises state of the art equipment in a modern production environment.

To be successful you will require the following experience;

- Operate an evaporator, spray dryer, packaging and palletising;
- Monitor and sample powdered product;
- Maintain accurate records;
- Routine plant cleaning using foaming machine, wet scrubbers, sweepers and manual cleaning tools;
- Package finished powder, weigh, sample, seal and palletise product and move pallets with a forklift;
- Provide support for basic analytical testing on finished product;
- Maintain a clean and safe work environment;
- Follow company food safety and quality policies;
- Assist in ensuring fundamental food safety and quality practices are maintained to achieve food safety and quality objectives and to support ongoing improvements of food safety programs.

The position is full time, working to a 24/7 - 12 hour shift on a rotating roster of 4 days/nights on and 4 days off. Above award wages are paid and will be discussed at the time of interview.

Please send resumes to: stefan.grosse@udcmilk.com.au

Find it in the **Employment** section of Network Classifieds.

the creative fibre group

- Unleash your creative & analytical talent
- Best Practice & Innovative Industry Leader
- Scope to build and shape your own role
- Mt Gambier base



This progressive & innovative organisation believes in an inclusive culture that is rich in diverse thinking, ideas and experience. They are always interested in talented people with industry specific skills and / or transferrable skills and experience from other industries. It derives its advantage from its talented people, nurturing and delivering high quality sustainable products and services, and being an employer of choice.

A unique opportunity has opened up for a **Manager Data Analytics & Control**.

This exciting new role is both analytical and creative in nature. It will be a role of influence, the results of which will have great impact across how the organisation uses the very data that has been diligently collected. It is a role of consolidation, and through analysis, interpretation, together with understanding business challenges, will develop meaningful and accessible reports which in turn can be applied operationally giving this progressive organisation an additional competitive edge.

This talented individual will need to work across the organisation to develop a clear understanding of how and where intelligence is captured, and consolidate this data from their many technical resources, (databases, applications & manufacturing data collection) for interpretation and analysis. It will be essential for this individual to develop relationships across the business in order to understand needs, frustrations and challenges to in-turn create and develop user friendly, meaningful reports that will inform everything from strategy to business operational plans, maintaining & reviewing financial & inventory controls as well as manage audit priorities and recommendations.

As a key member of a high-performing team this tech savvy individual will work closely and collaboratively with other key members of the finance and operations teams to achieve outstanding results consistently, whilst providing leadership in this area of the business.

Ideally, you will:

- Develop creative strategies for effective data analysis and reporting by cascading KPI's through business operations.
- Process, develop and implement innovative improvements on dashboards and reporting.
- Liaise with the business wide operations to facilitate governance on selection, configuration and implementation of analytics solutions.
- Define company-wide metrics and relevant data sources.
- Apply industry knowledge to interpret data and improve performance.
- Strengthen the use of data for Internal Control.

Post graduate qualifications as a CA or CPA are essential as a key member of the greater finance team you will, from time to time, cover both the Finance Management and Financial Accounting roles. Salary is commensurate with experience.

Contact Susie Rogers in confidence on 0414 350 762 or apply via rusherogers.com.au

Application Close Friday 6th August 2021.



Building Services Officer

Reporting to the Manager Assets & Environment, the Building Services Officer is responsible for routine and emergency maintenance work for Council buildings and other assets. The role also delivers capital works projects including new, upgrade and renewal projects through a combination of hands-on labour and contractor management. Routine condition inspections will also be required, with recommendations for maintenance and capital works.

An attractive remuneration package of Grade 9, \$70,550 per annum is on offer plus 10% superannuation in accordance with the current Wattle Range Council AWU Enterprise Agreement. This position is full time and entitled to a rostered day off each fortnight.

Specific details in relation to the position, including how to apply, are available on Council's recruitment portal at <https://wrc.jobs.subscribe-hr.com>. Applications close on **Thursday, 5 August, 2021**.



Operations Manager

- Based in Mount Gambier
- Exciting leadership position
- Progress your career in Disability services

HomeCare+ is seeking to appoint an Operations Manager for our South East region. This role will be responsible for overseeing the daily operations of our quality services, to ensure client needs are appropriately met with accurate roster management and the provision of excellent customer service.

This is an exciting and varied role which would require the successful applicant to:

- Ensure the delivery of a person-centred service that is transparent, fair, equal and responsive.
 - Onboard client feedback and assist with service reviews.
 - Management of the HomeCare+ South East team
 - Develop a positive culture with recognition of successes.
 - Deliver consultative customer service.
 - Comply with all safe working procedures and instructions including policies and procedures to contribute to the health and safety environment.
- The successful applicant should have the following:
- Current knowledge of the Disability Sector and NDIS.
 - Demonstrate successful experience in managing and leading a team to deliver a high level of service.
 - Highly developed interpersonal skills, with the proven ability to build effective relationships and communicate with a diverse range of people.
 - Proven ability to manage change in a complex and often challenging work environment.
 - DHS Working with Children Check and NDIS Worker Check and/or any relevant Screenings as stipulated by DHS/NDIS.

Enquires in strictest confidence can be made to:

Krystine Howard, Director,

HomeCare+ South East/Nursing on (08) 8726 7200.

Applications to be submitted by close of business 2nd August 2021 to:

Maria Oakley, Senior Human Resource Consultant via email to mariao@pqsa.asn.au quoting reference number PQSA 359.

PQSA/HomeCare+ empowers and enables our clients to exercise choice and control, while ensuring appropriate safeguards are in place for workers to deliver high quality support in a safe environment

Some big news offshore

JAMIE COATES

on the water
FISHING

THERE has been a lot of changes come into effect since I last wrote, but that has not slowed the fishing down at all.

There has been some fairly average weather, but some nice fish caught.

The offshore news has been dominated this week by Bodhi Pannenburg and Jaz Miller's 122kg tuna caught on 24kg line.

A short 25 minute fight and then a wrestle at the side of the boat with just the two of them to try and lift it in was a massive effort.

There has been at least one other tuna I know about that was hooked and then lost later in the week, but once we see the weather start to fine up - and if COVID restrictions allow - we will see plenty more.

The shark fishing has been excellent out in the 60-100m depths again this week.

Anglers are finding shark to 20kg, along with some nice snapper, flathead and other tasty reefies.

The surf guys have been pretty quiet thanks to the weather, but those chasing the salmon are still finding some nice fish.

The hot spots have been Cape Banks just under the lighthouse, along the beaches in the Canunda NP and the salmon hole at Beachport.

The size is varying quite a bit, so some sessions will be predominately smaller lumpies, while other trips you will tuck into the bigger jack salmon.

There have been some nice catches of garfish this week.

The protected bays across the Limestone Coast are perfect if there is a fair bit of wind.



AT IT AGAIN: Ben Jeffrey with another nice Glenelg River bream.

There is always going to be somewhere you can get out of the wind - you might just have to go for a little drive and check out new spots.

There have been good reports from Hutt Bay, Cape Douglas, Pelican Point and Carpenter Rocks, but when the weather whips up, some of those areas become virtually unfishable.

Mullet and salmon trout in the same areas

are keeping fishos occupied, but once the little tommy ruff move in, they are driving some anglers mad.

There were some nice fish up the Glenelg River over the weekend.

Ben Jeffrey has been into the bream again this week, catching and releasing good numbers of fish from around the Donovans area.

They are happily eating cranka crabs and



BIG NEWS: Jazz Miller and Bodhi Pannenburg with a 122kg tuna caught on 24kg line.

motor oil coloured grubs, so with either of those in your arsenal, you should find some good fish.

Ben's father Gordon has been finding some cracking perch in the lower reaches again this week. Gordon ties all his own flies and has been finding some nice fish.

The mulloway news has been a bit light on this week, but the weather has kept all but the keenest of anglers off the water.

There have been a handful of fish caught in the lower reaches this week, but as I look back on my memories from this time last year, it was this weekend that we saw the first run of bigger fish over 20lb start to turn up.

Here's hoping history repeats itself.

There is a bit of uncertainty going around at the moment with lockdowns and the like, so hopefully if we all do the right thing first up, we can get out sooner rather than later.

Until next week, safe fishing.

Employment

Positions Vacant

CHILDREN'S & YOUTH SERVICES OFFICER - S.T.E.A.M

City of Mount Gambier has an exciting opportunity for a motivated individual to join the Children's and Youth Services team at the Mount Gambier Library.

The Children's and Youth Services Officer - S.T.E.A.M will support the Library Manager in providing quality library services to the community with a strong focus on customer service and an emphasis on delivery of digital literacy programming and services for children and youth focusing on S.T.E.A.M (Science, Technology, Engineering, Art and Maths).

Further information regarding the position, including the position description which identifies key competencies and selection criteria, is available from City of Mount Gambier website www.mountgambier.sa.gov.au/careers

Applications close: Friday 30 July 2021 at 5:00pm.

Positions Vacant

Planning Officer

Reporting to the Manager Development, Health & Compliance, the Planning Officer is responsible for the maintenance of high standards of legislative compliance and excellence in the Development Services Department. Graduates would be considered with salary and training opportunities to be negotiated.

The position is offered on a full-time permanent basis, classified at Level 4 (currently \$74,199 to \$79,103 plus 10% superannuation) based on qualification and experience, of the SA Municipal Officers Award and Wattle Range Council's ASU Enterprise Bargaining Agreement. The position is also entitled to a rostered day off each month.

Specific details in relation to the position, including how to apply, are available on Council's recruitment portal at <https://wrc.jobs.subscribe-hr.com>. Applications close at 9 am on **Monday, 16 August 2021.**

Positions Vacant

Registered Nurse - New ROADS Mt Gambier

This role is responsible for:

- Providing support to people experiencing the effects of Alcohol and Other Drugs (AOD)

Be part of a dynamic and supporting team working with one of South Australia's leading support organisations.

This is a fixed term part time position, 60.8 hours per fortnight working in New ROADS team, based in Mount Gambier.

For any enquiries, please contact Lisa Wheeler on 0427 512 169

DISCRIMINATION IN ADVERTISING IS UNLAWFUL

The South Australian Equal Opportunity Act 1984 makes it unlawful for an advertiser to show any intention to discriminate on the basis of sex, pregnancy, race, age, marital status, political or religious belief or physical features, disability, lawful sexual activity/sexual orientation, HIV/AIDS status or on the basis of being associated with a person with one of the above characteristics, unless covered by an exception under the Act. As Network Classifieds could be legally liable if an unlawful advertisement is printed, Network Classifieds will not accept advertisements that appear to break the law. For more information about discrimination in advertising, contact your legal advisers or the Equal Opportunity Commission.

Motoring

Boats & Marine

FIBER GLASS 4.9M Putter \$6,700. Telephone Rick 0477 158 757

Caravans & Trailers

JAYCO 12' Freedom pop-top, brand new with extras. \$20,000. Reluctant sale by aged pensioner. 0438 334 925.

Find it in the **General Classifieds** section of Network Classifieds.

Farm Vehicles/Machinery

YOUR LOCAL DEALERSHIP

Service Casterton, Mount Gambier and surrounds

Henty Street Casterton (03) 5581 1142

Wrecking

Locals Looking After Locals

Farm machinery • Roofing iron • Copper • Cars • Batteries Radiators • Brass • Aluminium • Lead • Pipes • White goods Electric motors • Fencing wire • Farming clean ups

Skip bins available • Free car bodies pick up

Serving the entire South East including Mount Gambier daily

MILLICENT SCRAP METAL RECYCLERS

Call our friendly staff today!

8733 4845 • 0418 808 058 • scrapmetal@internode.on.net Lot 18 Aberle St, Millicent SA 5290

Find local work in the **Employment** section of Network Classifieds.

Network Classifieds

1300 666 808

Advertise with us and get better results

CALL: 1300 666 808



Picture: TREVOR JACKSON

On the run

AFTER the Victorian coronavirus outbreak caused the recent NBL1 South conference round of basketball to be postponed, the Mount Gambier Pioneers men and women were unable to play due to cross border restrictions.

That allowed the women to put on a practice match at the Icehouse, with some dedicated fans in attendance.

Two sides made up the numbers, with plenty of young, possible future Pioneers able to strut their stuff for those supporters.

Pictured is the speedy guard Sherrie Calleia streaking up the court after an intercept at the defensive end of the floor.

On the right the referee tries hard to keep up as she piles on the pace and drives towards the basket.

Crawlers out of 'five'

DAN CHAMPION

LINKSVIEW Crawlers temporarily dropped out of the top five and Division 1 contention in the Mount Gambier Eightball Association, after a loss to Aussie last week.

Aussie sits second on the ladder just a few frames behind Commercial Club Saints, but with a few tough matches to come over the next month or so against regular Division 1 contenders Underdogs, Gatecrashers, and Meerkats, who sit third, fourth and fifth respectively on the ladder, they will struggle to get back up there and could possibly drop as far as eighth or ninth.

The Crawlers loss sees 2019 runner-up premiers Meerkats move up to fifth on the ladder and into Division 1 for the first time this season after suffering a few losses early on.

For those who are not in the know, the association is made up of 25 teams, that all play each other in a big round-robin format and are then divided into four divisions of five for the finals at the end of the season with the bottom five teams missing out.

Results

Eastern Allsorts 8 d Victoria Hotel 7; German Club Gatecrashers 7 d German Club Nemows 2; Commercial Cavemen 13 d Eastern Rangers 2; German Club TNT 10 d German Club Bandits 5; RSL 12 d Commersh Comics 3; German Club Meerkats 12 d German Club Shooters 3; Linksview 8 d German Club Chokers 7; Aussie 9 d Linksview Crawlers 6; JT Sportsbar 8 d True Blue 7; German Club Underdogs 12 d German Club Outlaws 3; Commercial Club Saints 14 d

Pines Lumberjacks 1; Commercial Club Lakers 8 d Commersh Chaos 7; Jens 1 - bye.

Mount Gambier Eightball Association ladder

Commercial Club Saints, 15 wins, 2 losses; Aussie, 15, 2; German Club Underdogs, 14, 2; German Club Gatecrashers, 14, 2; German Club Meerkats, 12, 4; Linksview Crawlers, 12, 4; Linksview, 12, 4; RSL, 12, 5; German Club Nemows, 10, 6; Commercial Club Lakers, 10, 7; JT Sportsbar, 9, 8; Commersh Chaos, 8, 8; Commercial Club Cavemen, 8, 9; Jens 1, 8, 8; Eastern Allsorts, 7, 9; German Club Shooters, 7, 9; German Club TNT, 6, 10; German Club Outlaws, 5, 11; True Blue, 5, 11; Commersh Comics, 3, 13; Pines Lumberjacks, 3, 13; German Club Bandits, 3, 13; German Club Chokers, 2, 15; Victoria Hotel, 2, 15; Eastern Rangers, 2, 14.

Meanwhile in the SE Women's Eightball League Round 17 clashes saw ladder leaders German Club Shooters suffer another loss - their second for the season and their second in three weeks - this time at the hands of JT Strikers who at this point in time are not even in finals contention down in ninth position.

The stand-outs for the Strikers were Chris Mathys winning all three frames with Bindi Davis and Marie Skinner chipping in with two apiece.

Best for Shooters were Jo Walsh and Karla Bowd who were both undefeated on the night and maintain their spots of seventh and equal first respectively on the singles tally leader board.

Other Division 1 contenders German Club Warriors had a solid 11-4 win against Commercial Club Ballistix while German Club Legends who were short one player just snuck home 8-7 over Park Panthers.

Eastern Sapphires won their 10th match on the trot to now be just one win behind Shooters and have a bit of breathing space being one win clear of Warriors which gives them the best chance of a top two finish and a double chance come finals time.

The SEWEBL uses a similar format to the MGEBA as stated above where all teams play each other - 11 teams play each other twice in this case - and are then divided into two divisions of four with the bottom three not qualifying for finals.

Results

Commersh Cougas 9 d Park Nomads 6; JT Strikers 9 d German Club Shooters 6; German Club Legends 8 d Park Panthers 7; German Club Warriors 11 d Commercial Club Ballistix 4; Eastern Sapphires 10 d Just Jens 5; BYE - RSL.

South East Women's Eightball League ladder

German Club Shooters, 13 wins, 2 losses; Eastern Sapphires, 12, 3; German Club Warriors, 11, 4; German Club Legends, 10, 5; Just Jens, 8, 6; Park Panthers, 7, 7; Commersh Cougas, 6, 9; Commercial Club Ballistix, 5, 10; JT Strikers, 5, 9; Park Nomads, 2, 12; RSL, 1.

Top teams' comfortable wins

DAN CHAMPION

IN Round 9 of Division 1 South East darts, GWT and Tav Slingers - who sit third and fourth on the ladder respectively - both had good wins over bottom teams SA(1) and Millicent Misfits.

In the other match, the ladder leaders and previously undefeated German Club were given a bit of a wake-up call by second placed Us when they went down 11-10 in a close match.

Us have shown they can take it up to the

strong German Club side if things roll their way and could possibly be the only threat bar GWT come finals time.

Division 2 sees multiple-time premiers Port Mac Pirates and Mad Max sitting 1 and 2 on the ladder after both having good wins last Monday night in Round 12, while German Club Lions have all-but secured third spot on the ladder after another comfortable win over Millicent Misfits.

Flanagans cling on to fourth position while Easteners and SA(2) sit 1 win adrift - in fifth and sixth respectively - ready to take

that finals berth should Flanagans falter.

Attamura Arrows remain at the top of the ladder in Division 3 closely followed by Highway Rangers just one win behind.

But with the former still with two bye rounds to come, the Rangers are a good chance to finish top come season's end.

Us, three back in third place, are equal on wins with Rangers but well down on percentage, while Tavern Tigers are a few wins back in the fourth and last finals position with RSL Snipers currently sitting bottom and looking at a wooden spoon.

Sport Results

MOUNT GAMBIER DISTRICT INDOOR BOWLS ASSOCIATION

Kimberly Clark Australia Indoor Bowls Pennants, Round 12 results: Wandilo Water Rats 66 d Mount Gambier Bowls Club 40, Commercial Club 51 d Post-Tel 46, Yahl 58 d RSL and District 47, Mil Lel 64 d Blue Lake Bowlers White 34, Moorak Red 48 d Kongorong 37, Saints 65 d Glencoe 54, Glenburnie 62 d Moorak Blue 48, Blue Lake Bowlers Blue - Bye.

Shield Qualification - Premiership Table: Wandilo Water Rats 22 points, 168.62pc; Commercial Club 22, 156.84; Post-Tel 18, 156.20; Glenburnie 16, 141.33; Mt Gambier Bowls Club 13, 104.18; Mil Lel 12, 125.04; Saints 11, 96.79; RSL and District 10, 99.66; Moorak Red 10, 78.65; Glencoe 8, 88.78; Yahl 6, 88.46; Blue Lake Bowlers Blue 6, 69.20; Kongorong 6, 66.21; Moorak Blue 4, 76.58; Blue Lake Bowlers White 4, 59.39.

MOUNT GAMBIER NETBALL ASSOCIATION RESULTS

A Grade: Vics 26 (J. Grigg, E. Harding) d/w with Amazons 26 (R. Northcott, J. Farrell); Intruders 40 (K. Biszko, L. Cutting) d Saints 19 (R. Christian, A. Lockwood); Hobitz 78 (S. Crowe, S. Crute) d Zodiacs 14 (J. Work, S. Harful).

A2: Hobitz 41 (Z. Feast, I. Goldsmith) d Saints 26 (K. Childs, M. Chuck); Intruders 48 (E. Cruise, A. Richardson) d Zodiacs 14 (C. Haskins, M. McKenny).

B1: Intruders Black 36 (K. Lock, T. Pettingill) d Amazons 31 (C. Green, J. Kennedy); Hobitz Red 40 (T. Malcom, T. Doody) d Intruders Orange 35 (K. Lamont, A. Mitchell); Zodiacs 36 (E. Stoker, T. Ferguson) d Hobitz Blue 32 (K. Rigby, E. Stockwell).

B2: Zodiacs 53 (M. Harp, S. Miller) d Intruders 27 (E. Riquier, C. Costigan); Saints 31 (E. Chuck, M. Pasquazzi) d Vics 26 (D. Summers, J. Dunn).

17 and Under: Hobitz Red 60 (E. Stockwell, A. Ferrari) d Saints 16 (A. Wilke, J. Morale); Hobitz Blue 33 (S. Mutton, S. Couldrey) d Intruders 19 (Z. Ashby, A. Papageorgios).

15 and Under: Zodiacs Gold 22 (E. Leamey, B. Gregory) d Vics 19 (R. Mitchell, B. Sherrard); Intruders 25 (E. Doyle, H. Kennett) d Saints 24 (J. Douglas, L. Dellorefice); Zodiacs Blue 38 (K. Opperman, J. Male) d Hobitz 23 (C. Day, L. Day).

13 and Under A: Zodiacs 22 (J. Agnew, J. Boylan) d Vics 5 (S. Ryan, M. Mashado); Hobitz 14 (J. Mutton, A. Horn) d Saints 11 (A. Hayman, C. Hayman).

13 and Under B: Hobitz Blue 13 (A. Walscott, R. Kaur) d Hobitz Red 4 (A. Milne, I. McPherson); Amazons 21 (L. Prider, H. Malthouse) d Zodiacs 0 (R. Day, A. Schlotthe); Intruders 15 (L. Thomson, K. Lamont) d Vics 3 (M. Jackway, C. Vorwerk).

Firm Anniversary Cup result

DAVID LEWIS

on the lure
GREYHOUND RACING

IT is anyone's guess just how the Exchange Printers Anniversary Cup final, run at Mount Gambier's Tara Raceway, would have panned out but for severe interference going out of the first turn.

What we do know is that by the time the dust settled, three greyhounds - Maximum Refusal (David Peckham), Close Your Eyes (Nicole Stanley) and Tandiki (Tracie Price) - were going to fight out the finish of the 512-metre event.

Allendale East-based Peckham was chasing his first Anniversary Cup, Stanley, of Portland, her third after Fiorelli Rose and Ben Nevis in 2017 and 2018, while Price, who trains out at Compton, won last year's event with Spring Cuervo.

Down the back Tandiki was last of the trio but given her customary powerful finishing burst she was always going to be the one to beat.

In the race that celebrated 42 years of greyhound racing in the South-East, she was simply too strong in the run home.

On the line she had two lengths to spare over Maximum Refusal, with a further 4½ lengths back to Close Your Eyes in a time of 29.75 seconds.

Price, in recent times twice Mount Gambier's top trainer, leads the way in this year's Ian Badger Trainer of the Year award with 72 wins at Tara Raceway.

By now, well and truly versed in presenta-



APPROPRIATE RESULT: Tandiki's Exchange Printers Anniversary Cup presentation.

tion race procedure, he expressed his thanks to Kath Matthias and her crew at Exchange Printers for their valued sponsorship of the cup.

He thanked the South East Greyhound Racing Club/Mount Gambier Greyhound Racing Club which conducted the first race meeting at Glenburnie on Saturday, July 21, 1979.

He also thanked his wife Karen and his team at the Compton kennels for their untiring efforts.

Price also touched briefly on Tandiki and

the setbacks she encountered that resulted in her being off the scene for the first three months of this year.

In fact it was not until May 9 she opened her winning account for the year when defeating Rough Pearl in a grade five final over 512 metres.

Since then she has raced on a further nine occasions for seven wins and two seconds at Tara Raceway.

Without doubt, Tandiki has been one of the real feel-good stories to come out of local greyhound racing this year.

By Peter Rocket out of Headline, Tandiki was also bred by Price.

Taking a liking to the breed and looking for a dog and a bitch were local owners Michael Robinson and Willie Vossen who previously had combined to race Bekim Lucy's, a winner of 11 races and also bred and trained by Price.

As far as the dog was concerned there was only a black male left - later to race as Rock-etline.

But in relation to the females there were three white and black ones to choose from.

Sometimes you get lucky.

Robinson's involvement in greyhound racing goes back to that first meeting in July all those years ago at Glenburnie where he was a spectator.

A couple of years later he was training some of Newman McDonnell's lesser-light "Tara" greyhounds in partnership with Steve Bartholomew.

Incidentally, in the 1990s, both Robinson and Bartholomew were awarded Mount Gambier Greyhound Racing Club life membership.

In 1982, Robinson joined the greyhound stewards' panel at Glenburnie before becoming the chief steward in 1987.

This was a role he then held until retiring from the position six months prior to the introduction of TAB racing at Tara Raceway in 2012.

So, given Tandiki's local upbringing by way of her breeder-rearer-trainer and her owners, it is probably fair to say this year's Anniversary Cup, for all its sensationalism, turned out to be an appropriate result.

Doing a runner in the Lewis memorial

DAVID LEWIS

on the lure
GREYHOUND RACING

BORN A Runner, an impressive 512-metre winner at Tara Raceway in June, went the extra distance last Sunday when leading all the way in the 600-metre Eric Lewis Memorial for Lewiston trainer Clint Trengove and co-owner Michael Wallworth of Gisborne.

It was a terrific race with the Born A Runner defeating Sonic Sammy - having her first run over the distance - by a length with Mick's Kimmy close up in third spot in a time of 35.38 seconds.

The winning connections had previously raced Hold On together, the black dog win-

ning over 600 metres at Tara Raceway back in April at around the same time they had purchased Born A Runner for \$2000.

Born A Runner has now won three races for Trengove and Wallworth, the daughter of Collision and Duna Runa previously successful at Gawler over 643 metres prior to last month's local win in a quick 29.65 seconds.

For Trengove, a great supporter of Mount Gambier greyhound racing, it was a case of him once again catching up with Dale Lewis of the Coonawarra, on track with wife Judy for the eighth running of his father's memorial.

Trengove trained the quinella in last year's Lewis Memorial - run over 732 metres - after My Boy Bean defeated Victa Jess by 1½ lengths in 43.92 seconds.



GOOD DAY: The John Reid Memorial was won by Lektra Moon.

Running treble has trainer 'over the moon'

DAVID LEWIS

on the lure
GREYHOUND RACING

LEKTRA Moon's win in last Sunday's 512-metre John Reid Memorial Maiden at Tara Raceway capped off a pretty good day for Toolong breeder-owner-trainer Phil Lenehan and his Mepunga Blazer x Lektra Fire litter.

A \$1.50 chance after a smart 30.05 seconds heat win the previous week, the black dog was in second spot behind tearaway leader Tortilla going down the back straight.

But off the back Lektra Moon took over the running, eventually going on to a 4¼ lengths win over giveaway greyhound Tortilla in 30.40 seconds.

Tortilla, owned and trained at Portland by Lizzie Boers, gave plenty of cheek for a \$21 outsider.

By Barcia Bale, she is out of Stylish Moment who won 11 races at Tara Raceway, six of those over 600 metres for fellow Portland trainer Nicole Stanley who also bred the runner-up.

All told, it was a running litter treble for Lenehan after Lektra Violet led all the way

in the Williams Crane Hire Stake (512m) in 30.11 seconds.

Where's Goose, also, was never headed in the Gambier Vets Maiden/One Win Stake (512m), when running 30.20 seconds.

For Lenehan, it was his first treble at Tara Raceway since Sunday, February 25, 2018 when Miss Ding, Lektra Viki and the former 512 metres record holder Lektra Stomp had been successful.

Speaking after the treble he said both Lektra Violet and Lektra Moon had now been sold to leading Adelaide owner Tim Aloisi.

"Currently I have 18 pre-trainers to sort out so I have to keep moving my dogs on," he said.

Among the pre-trainers are members of Lektra Fire's next litter - whelped in January 2020 and by Barcia Bale.

Meanwhile, members of the Reid family once again entered into the spirit of the day with their support of the John Reid Memorial which was first run in 2005 when won by Robert Halliday's Itza Bee.

Spokesman Daryl Reid said the family was now looking at the introduction of a perpetual shield to commemorate the long-running event.



MEMORIAL WIN: Clint Trengove and Dale Lewis pictured with Eric Lewis Memorial winner Born A Runner.



LEAPING TO SUCCESS: The Trevor White trained Clever Man, seen here being schooled by stable hand Grace Chandler, was purchased to be a jumper but has his new owners delighted with instant success twice on the flat at Gawler and Murray Bridge.

New racing season start

DAVID GILBERT

david.gilbert@tbwtoday.com.au

LIMESTONE Coast racing will again conduct 29 meetings for the upcoming 2021-22 season commencing next month.

The Mount Gambier club, which has not raced since June last year, will host 10 meetings - at this stage - followed by Naracoorte (7), Bordertown (6), Penola (5) and Millicent (1).

August: Bordertown, Sunday, 8/8; Naracoorte Sunday, 22/8.

September: Penola, Wednesday, 8/9; Naracoorte, Sunday, 26/9.

October: Penola, Sunday, 10/10; Naracoorte, Wednesday, 20/10; Bordertown, Friday, 29/10.

November: Penola, Sunday, 7/11; Naracoorte, Friday, 19/11

December: Mount Gambier (cup: to be confirmed), Friday, 3/12; Bordertown (cup), Sunday, 12/12; Naracoorte, Monday, 27/12.

January: Mount Gambier, Wednesday, 5/1; Penola (Coonawarra Vigneron's cup), Thursday, 13/1; Mount Gambier, Sunday, 23/1.

February: Naracoorte (cup), Sunday, 6/2; Mount Gambier, Wednesday, 23/2.

March: Bordertown, Sunday, 6/3; Mount Gambier, Friday, 18/3. Mount Gambier, Wednesday, 30/3.

April: Penola (cup), Easter Sunday, 17/4; Mount Gambier, Wednesday, 27/4.

May: Naracoorte, Sunday, 8/5; Mount Gambier, Wednesday, 18/5; Millicent (cup) at Mount Gambier (to be confirmed), Sunday, 29/5.

June: Bordertown, Sunday, 5/6; Mount Gambier, Sunday, 19/6.

July: Mount Gambier, Wednesday, 6/7; Bordertown, Sunday, 17/7.

WARMING WINTER HEARTS

AS we know, winter can be very cold and bleak in South Australia.

But this year it has been heart warming for local harness trainers in regards to winning races in Adelaide.

For the past six Saturdays in succession, local pacers have won races at Globe



SMART EFFORT: Canny Move, trained locally by Belinda O'Loughlin, again showed his liking for racing at Casterton with a decisive victory there last Monday.

Derby Park, unlike our gallopers who have hit a brick wall and have not won a race in town for over two months.

It all started on June 12 with a treble - Don't Need An Excuse, Vain Mara and Jaccka Ted - and it has continued unabated, with the latest victor being the Kevin Von Duve trained Springfield Affair in the 1800-metre NR 49 pace last Saturday night.

Nobody could deny the three-year-old gelding the win as he had been placed at his previous four starts.

Springfield Affair - who started the \$2.90 favourite - won fair and square after sitting outside the leader for driver Gaita Pulicino before scoring by three metres.

That was the fifth win this season for Springfield Affair, the last three all being in Adelaide.

Meanwhile, our current lock down means there is virtually no chance of the harness meeting at the Greenwald Pace-

way proceeding next Tuesday night.

The gallops, trots and greyhounds were given the green light to continue earlier this week by the government, but that will not help the cause for the local club.

"Local trainers have turned their horses out because they cannot go to Victoria to race and the Victorian pacers cannot currently come across the border," Mount Gambier harness racing president Simon Phillips stated.

THE SHOW MUST GO ON

RACING Victoria officials obviously abide by the saying "the show must go on", if last weekend is any guideline.

Wet weather meant the tracks at meetings set down for Echuca on Sunday and Warrnambool on Monday could not be considered and late transfers quickly came into play.

Echuca was moved to Warracknabeal (300 kilometres away) and Casterton hosted the Warrnambool fixture (170 kilometres away).

That meant a huge inconvenience to some stables in regards to travelling and it resulted in a total of 49 scratchings for the Warracknabeal meeting, but it still left 67 horses in the seven-race program.

Warracknabeal and Casterton are only small clubs but their tracks are winter friendly and showed how invaluable they are to the Victorian racing industry.

This Sunday, Warracknabeal will again host another transferred meeting, with Racing Victoria moving the Wangaratta meeting in the north east to the opposite side of the state.

One local trainer who did not mind the transfer to Casterton one little bit was the Caroline based Belinda O'Loughlin.

It meant only a third of the travelling plus it saw her in the winner's stall after the final event.

That was courtesy of Canny Move (\$6.50) who produced the goods at his fourth run this campaign in the 1200-metre BM 58 handicap.

The seven-year-old gelding has always shown affinity for the Casterton circuit and darted through near the rails in the

final furlong to beat fellow local Wild Colonial Boy.

Meanwhile, Mount Gambier racing club officials and ground staff have been on the road lately to assist fellow Limestone Coast racing clubs on race day.

At recent meetings at Naracoorte and Bordertown, the crew have helped repair the track after each race to ensure the day's racing went ahead without a hitch.

TAKING ALL BEFORE HIM

IF Clever Man is a better jumper than a flat horse, then we all have something to really look forward to.

As it is, the Trevor White trained galloper is taking all before him in flat races at the moment, but his main objective all along is to take flight over the hurdles.

"He's a natural jumper and I'm trying to push for a hurdle race to definitely go ahead at the Naracoorte meeting next month," White stated after Clever Man (\$8-\$11-\$10) made his rivals look second rate in a 2500 metre BM 52 race at Murray Bridge last week.

"He was trained in New South Wales by Anthony Cummings and I paid \$20,000 for him on line at an Inglis sale, and have got friends involved in the ownership and we are having a lot of fun."

Indeed they are with a win at Gawler in June over 2000 metres followed by a second to the wet track specialist Bear Arms at Naracoorte.

A classic Kayla Crowther ride at Murray Bridge enabled Clever Man to have his rivals beaten as far as 400 metres from home and he careered away for a six length win.

With six runs since joining White's stable Clever Man, has already repaid his owners the purchase price.

In the days since that impressive Murray Bridge win, White is now eyeing another start on the flat in a 2500-metre BM 68 handicap in Adelaide tomorrow week.

COMING UP

Tuesday night: July 27 Mount Gambier trots (TBC).

Sunday, August 8: Bordertown and Casterton gallops.

Matthews defies the storm

JAKE Matthews will not know whether to thank the awesome work in preparing the course by head greenkeeper Daniel Christian or the match committee who decided to go ahead with Saturday's stroke competition at the Blue Lake Golf Club after wild weather through the night had lashed the course with more than 25mm of rain.

A quick inspection showed some free standing water on holes three and eight, but with no further rain forecast for the morning it was decided play would be safe.

Matthews made the most of it by going out and birdying the first hole and following up with a par on the third to justify the call.

Despite a couple of hiccups on the front nine, Matthews still turned with 41 off the stick thanks to another birdie on the sixth hole, but it was a superb nine in those conditions.

With the course recovering quickly, Matthews consolidated his great start with opening pars on the back nine.

Just the one double on the inward journey saw him come in with a match-winning 40 off the stick for a nett 66.

Having relished the blustery winter conditions in his outstanding football career, it was no wonder Keith "Hooker" Ransom excelled in the wind and rain to claim the A Grade honours.

What made Ransom's win even more remarkable was he still won despite a double-doughnut on the fourth hole.

Scrambling to get his round back on track after turning with 43, he then excelled over the back nine with a superb 37, with bogies on just the last two holes.

After taking to the driving range during the week for some practice, Colin Ferguson put that to good use with his second place.

Ferguson recovered well from an average start with a double-bogey on the eighth hole negated by a birdie straight away.

He then birdied the 16th as well to come in with a 36 off the stick, one over the card.

It was pleasing to see Jamal Jakubenko return to the podium with his third place finish after his round of 85-11-74.

While he will be disappointed to have left some shots out there with a number of dou-



TOUGH CONDITIONS: John Robertson enjoys a break in the weather at the Blue Lake Golf Club.

ble-bogeys, he still showed glimpses of the ability he does possess with six pars in trying conditions.

Scoring two of those pars over the last three holes helped him see off Tim Smith (79-5-74) in a count-back.

In the bleak conditions it was no wonder it was a case of all or nothing score-wise with birdies as rare as hens teeth and greatly valued.

So B Grade winner John Brown (84-16-68) would have thought he had his round kick-started with a birdie on the fifth hole after opening with four straight bogeys.

But just as quickly it had started it almost spluttered to a finish with two double-bogeys to follow.

His back nine was similar - equal splits of 42 - with four valuable pars being slightly dented with a couple of double-bogeys.

Shooting under handicap any time is an achievement, but it was even more impressive in those conditions.

Second placed Chris Hoggan has the poise and elegance to often make the game look easy and he exemplified that over the front nine, keeping the red ink off his card for a 41.

Copping the worst of the showers over the inward nine saw his charge halted, with double-bogeys on the 11th, 16th and 18th holes taking him to nett 70.

Veteran Colin Stratford has seen those conditions and worse and he did not let a little rain and wind deter him.

He was another who saw a doughnut on his card, but like his beloved Collingwood, he stormed home to take third place.

Anything around par to your handicap was always going to be a good score and that is what Curtis Coppetti and Robert Lindner did to take out first and second respectively in C Grade.

Coppetti (95-24-71) gritted it out after a scrambling finish to his front nine (50) to go five shots better on the inward nine with pars on the 10th and 13th holes.

Lindner, like the weather, was hot and cold, mixing some brilliant pars with disappointing double-bogeys, or worse.

He still showed he had the game to overcome those slip-ups to finish with a nett 72 which was probably better than it looked.

Russell Lingham took third with 101-22-79.

Due to the reduced field there was a limited ball run down which featured a mixture of A and B Grade players scoring between 73 and 77.

Ransom took out the pro shot on the fifth hole with his tap-in and Graham Burke was rewarded with his great shot on the 16th to claim that pro shot.

A Grade nearest to pin went to Zach Westwick on the 14th hole, while David Johnston gave himself a birthday present with his NTP in B Grade.

Special mention to Fiona Punton who was the only female to brave the wintry weather.

There was no competition on Tuesday due to the inclement weather.

Rising star shows strength of her game

THE weather was kind to the small group of women who ventured out at the Blue Lake Golf Club, to play the second round of the Marlene Lingham Memorial stableford competition sponsored by The Blue Lake Bar and Bistro.

Heavy fairways affected play, but the accolades go to Jorja Morale, an up-and-coming junior who cemented her place in the women's competition with a massive 37 points, to claim the win in Division 2.

Morale is one to watch with her handicap slowly reducing.

Her father Bruce can take credit for his steady coaching and Jorja is seen as one of his playing partners most Saturday's.

The winner in Division 1 Josie Ashby wiped the first hole and added two bogeys on her way to the halfway mark, but was able to add a three-point par on the fifth hole, turning to the back nine with 15 points.

Scoring on every hole and another three-point par on the 13th gave her a credible 17 points, finishing with 32.

Ashby also won the best back nine novelty event.

Runner-up Fiona Punton, a school teacher on holidays and another regular Saturday player, had splits of 18/12.

Her front nine did include three three-pointers but unfortunately the back nine proved more difficult, with too many bogeys and a wipe, but 30 points was enough to collect a voucher.

In Division 2, Morale's 37 points was well clear of runner-up Lucy Richards with 32.



TOP PERFORMERS: Division 1 winner Josie Ashby, runner-up Fiona Punton, Division 2 winner Jorja Morale and runner-up Lucy Richards.

Morale set herself up with 22 points on the front nine that included five three-pointers.

A wipe on the 10th was immediately taken care of with a birdie five-pointer on the 11th.

A few too many bogeys kept her score to 15 on the difficult back nine.

Lucy Richards backed up last week's third place with the runner-up voucher this week with 32 points.

Her card showed a slow start, with just 12 points on the front nine, but she was one of only a few who coped better on the back

nine, with three three-pointers and only one bogey to add 20 points to her score.

Richards won the best back nine score.

Division 1 winner of the nearest to pin second shot on the par three 16th hole was Sue Agars.

One group, amazing result

It is a pretty remarkable day when a hole-in-one is not the highlight of a round of golf.

But that is exactly what happened at the Mount Gambier Golf Club in last Thursday's stableford competition.

Michael Cutting and his playing partners were thrilled when his 9-iron sailed over the flag on the par 3 eighth hole, hit the green and spun back into the hole for an ace.

While he rightly thought that would be big news when he got back to the clubhouse, his effort was overshadowed by what one of his playing partners did on the par 5 15th hole.

After hitting a solid drive to the right side of the fairway with about 175m to the flag, three-handicapper Richard Gosling pulled out a 4-iron and knocked the shot into the hole for an even-rarer albatross two.

While everyone in the group saw Cutting's ace from the elevated eighth tee, Gosling said he had no idea his ball had found its way to the bottom of the cup.

"I knew I'd hit it pretty well, but you can't see where it ends up from down on that fairway," he said.

"One of the other boys got to the green first and couldn't see the ball, so he had a look in the hole and there it was.

"I was in complete shock to be honest ... I thought it would be 10-to-15 feet from the hole at best."

While the odds of making a hole-in-one are about 12,500-1, that number is reduced to 5000-1 for low handicappers like Cutting who was playing off two on Thursday.

The chances of making an albatross, however, are variously quoted at somewhere between a million to one and six million to one.

But the chances of two players in the same group achieving a hole-in-one and an albatross in the same round ... that is pretty much off the scale.

In fact MGGC pro John Martin said it may never have happened before.

"I spoke to a tournament director at PGA Australia and he said he had never heard of it happening, and had never seen it recorded anywhere," Martin said.

While making an albatross is extremely rare, it was not the first time it had been done at the Attamurra layout, although possibly the first time on the 15th hole.

Multiple-time club champion Anthony Williams produced one several years ago thanks to a hole-in-one on the par 4 18th.

Incredibly, Richard Gosling's brother John



ACE: Michael Cutting was pleased with his hole-in-one at the Attamurra golf course.

HIGH ODDS: Richard Gosling achieved a rare albatross in the same playing group as Michael Cutting's hole-in-one in a rare feat at the Attamurra golf course.

achieved that same result on the 18th back in 2010.

While both Cutting and Richard Gosling had an incredible story to tell on Thursday, only one of them cleaned up.

No prizes are on offer for an albatross, but Cutting collected the hole-in-one prize of a \$1000 pro shop voucher which has already been converted into a new bag and buggy.

The last time he had an ace - two years ago on the same hole - Cutting received just \$120 because Jeff Hodge had claimed the jackpot of more than \$1200 just two days earlier.

"The best thing about this one was it ended up being exactly what I tried to do, although obviously you don't expect it to go in the hole," Cutting said.

"It probably spun back about 15 feet ... it

was like something you'd see on TV."

Despite their heroics, the pair did not play well enough to trouble the leaders.

New member Dane Handreck stole the show and raised a few eyebrows, with 44 points off his 25 handicap.

Chris Lynch was seven shots back in second place, while Gosling came in sixth with 35 points and Cutting was back in 18th place with 33.

Meanwhile Saturday's par round was almost a washout thanks to torrential overnight and early morning rain, not to mention gale force winds.

In the end just 43 players braved the conditions, with Mitchell Broome the only one to beat his handicap.

Playing off a 20 handicap, Broome finished on +2, two shots ahead of John Gosling and Chris Gabriel.

Amazingly, Gosling almost replicated his brother's albatross from two days earlier, hitting his second shot on the 15th just past the pin.

He had to settle for an eagle, although his score was good enough to win A Grade by two shots from Clint Mitchell.

B Grade went to Sam Mainwaring who beat Brad Von Dube on a count-back after they finished on -3.

Broome took the honours in C Grade from Gabriel.

Popular format enjoyed: Pairs on par for alternate play

THE popular competition of pinehurst was enjoyed by 14 pairs of women at the Mount Gambier Golf Club last week, generously sponsored by Lorraine Stratford.

Pair competitions create a feeling of team play and engenders a camaraderie not felt in the solo game.

The day was played in bitterly cold weather and heavy course conditions, with the Greens slower than usual.

The winning pair was Anne Headlam and Diann Norman registering 75 nett.

Playing off a 17 handicap they recorded 92-17-75, after a good front nine with 43 off the stick, carding a birdie on the short eighth hole, winning the pro shot.

Taking out second position was the pairing of Faye Mainwaring and Bev Pedlar who posted a nett 77 and they also had a better front nine with 43 off the stick.

There were three pairs of golfers earning themselves a golf ball each in the ball run-down - Carol Davis/Kathie Ewer, Donna Jennings/Denise Harvey and Jan Shanahan/Vicki Clark.

The speciality prizes went to Headlam and Norman for the pro shot and the combined second shot on the first hole was taken out by the two long hitters Janina Morrison and Jennifer Van Ritjhover.

Next week we will be competing in the fourth round of the Hudson Plumbing Stableford competition.



PINEHURST WINNERS: Winners Anne Headlam and Diann Norman, with runners-up Faye Mainwaring and Bev Pedlar.

Two up for Mount Gambier

THE Mount Gambier District Indoor Bowls Association has returned from the South Australian Indoor Bias Bowls Regional Tournament with a swag of medals.

The team itself claimed the Othoms Trophy for the second year running - a points total tallied up throughout the tournament - along with four gold individual medals and two silvers.

It was the 10th time the team had competed at the tournament, held in Naracoorte against teams from the Mid South East Indoor Bowls Association, Metro North and Metro South.

Each team comprised of 26 players, with 10 different team disciplines fielded.

The Mount Gambier association showed it could mix it with best once again, winning medals in six of the 10 disciplines.

The first player to win gold was Serena Bourn in the Ladies Singles.

She won all three games with precision bowling - 25-17 v Metro North, 26-15 v Metro South and 26-9 v MSE.

The Men's Triples team of Simon Attiwill, Garry Burke and Stephen Von Duve had two wins, but luck on the last day with other results going in their favour resulted in a gold medal - 17-22 v MSE, 27-9 v Metro North and 15-10 v Metro South.

The Ladies Fours team of Shirley Gifford, Lorraine Van Den Hoogen, Carmel McQuade and Heather Glynn claimed gold with two wins and one draw - 22-11 v MSE, 16-16 v Metro North, 16-11 v Metro South.

The Men's Fours team also took home the gold medal, as Kevin Burn, Thomas Butler, Graham Dent and Coehen Keppels went into the last day with two wins, then won their third game to seal the title - 20-12 v Metro North, 21-8 v Metro South and 23-11 v MSE.

Travis Bourn and Fiona Pearson combined



CHAMPIONS: Mount Gambier Indoor Bowls Association team with the Othoms Trophy.

for the Mixed Pairs and both were successful in the first two games, but on the Sunday they struggled to match the opposition and lost the game against Metro South - 20-9 v MSE, 24-17 v Metro North and 8-15 v Metro South.

Jennifer Bowering and Keisha Pearson both played impressive bowls and were a little unlucky with the game against Metro North, which denied them of the top prize, but they still claimed silver - 14-18 v Metro North, 25-7 v Metro South 25-8 v MSE.

The Men's Singles representative Tim Radley played well and was competitive,

but claimed just the one win - 24-13 v Metro South, 13-19 v MSE, 17-19 v Metro North.

The Men's Pairs also contributed two points to the Othoms Trophy.

Gary Bowering and Craig Pearson were close for a medal but were not able to win their last game on the last end - 18-21 v MSE, 15-16 v Metro North and 30-12 v Metro South.

The Ladies Triples Team of Tanya Burke, Veronica Opie and Emma Freemantle started well to win their first game and also contribute towards the team trophy, but found it a tough for the rest of the competition - 9-21 v

Metro South, 21-16 v MSE and 11-18 v Metro North.

Mixed Fours team of Janice Knight, Fiona Rochow, Gary Walters and Michael Cameron, but unlucky to not win a game - 12-18 v Metro North, 17-21 v Metro South and 18-26 v MSE.

All the regions points were tallied for the Othoms Trophy and the Mount Gambier and Metro North associations finished equal, but on count-back Mount Gambier was the overall winner for 2021.

Final tallies: Mount Gambier 35; Metro North 35; Mid South East 28; Metro South 22.

SPORTS QUIZ

1. What year did a 15-year-old Ash Barty win the Wimbledon girls' singles title?
2. Ireland's One Day International cricket team recently enjoyed their first win against which country?
3. All-Star pitcher and designated hitter Shohei Ohtani plays for which Major League Baseball team?
4. Jamie Kah recently became the first jockey to ride how many winners in a metropolitan Melbourne season?
5. In which country was former Wallabies, Reds, and Rebels rugby union player Quade Cooper born?
6. Which two athletes were recently announced as Australia's flag-bearers for the upcoming Olympics?
7. After a 1-1 draw after extra time, what penalty shoot-out score did Italy defeat England with in the Euro 2020 Final?
8. Which current Phoenix Suns player spent time in the NBL with the Brisbane Bullets and Cairns Taipans?
9. How many points did the Boomers defeat Team USA by in a recent basketball exhibition match?
10. 2021 Wimbledon men's wheelchair quad singles winner Dylan Alcott previously won the title in which year?
11. Which current F1 driver's father was a two-time World Rally Champion?

12. Who did Novak Djokovic defeat in the Wimbledon men's singles final?
13. In which year was the first edition of the Tour de France?
14. Australia lost a recent five-match T20 series against which team?
15. Artistic competitions formed part of the modern Olympic Games until which year?
16. Tom Cruise played a character named Cole Trickle in which 1990 movie about stock-car racing?
17. In which year did the Italian soccer team previously win the Euro championship?
18. Reigning premiers Richmond were what position on the ladder after 17 rounds of the AFL?
19. Which country is currently ranked number one in rugby union?
20. Australian Jack Miller rides for which manufacturer in the MotoGP championship?
21. What African nation did the USA basketball team lose to in a pre-Olympics exhibition game?



22. What Queensland city will host a Constellation Cup Netball match between Australia and New Zealand in October?
23. Which cricket team had their entire squad quarantined due to COVID-19 positive cases before their series against Pakistan?
24. What famous US motor racing event is held on Memorial Day each year?
25. Which NBA star takes over from Michael Jordan as the human star of *Space Jam: A New Legacy*?
26. Which former Wallabies star was recently denied Australian Citizenship despite playing 70 tests for the country?
27. Which US city will field a NHL team nicknamed 'the Kraken' in the 2021-22 season?
28. What is the minimum number of hurdles in a horse race that features them?
29. Which state's domestic rugby competition is known as The Knock On Effect Cup?
30. Which Geelong Cats star player recently signed a one-year deal to play on in the 2022 season?

1. 2011 2. South Africa 3. Los Angeles Angels 4. 100 5. New Zealand 6. Cate Campbell and Patty Mills 7. 3-2-8 8. Torrey Craig 9. Eight (91-83) 10. 2019 11. Carlos Sainz Jr 12. Mateo Berrettini 13. 1903 14. West Indies 15. 1948 16. Days Of Thunder 17. 1968 18. 12th 19. South Africa 20. Ducati 21. Nigeria 22. Toyota 23. England 24. Indianapolis 500 25. LeBron James 26. Quade Cooper 27. Seattle 28. Eight 29. New South Wales 30. Joel Selwood

Rough time around grounds

TREVOR JACKSON

trevor.jackson@tbwtoday.com.au

**PORT MACDONNELL 11.11 (77) d
MOUNT BURR 3.6 (24)**

WHILE it was an ordinary day for football on Saturday, there was no shortage of desire around the Mid South Eastern Football League grounds.

Down at Port MacDonnell the Demons hosted Mount Burr and the mud certainly played its part.

Once on the ground the ball was going nowhere fast and it required some determined players to extract it at times.

It certainly rendered the home-ground advantage basically null and void, but the Demons were still able to find plenty of goals.

The Mozzies banged on an early goal but struggled for much else, with no more majors up to the long break, with another two as the game wound down.

Malcolm Lewis found three goals for the victors, with Kevin Thomson and Dylan Bromley also with multiples with two each.

**KALANGADOO 19.9 (123) d
TANTANOOLA 9.10 (64)**

Despite the rain, both Kalangadoo and Tantanoola found the big sticks quite regularly, with the hosts coming out on top with a good performance in front of goals.

The score card read like a dry day, with Michael Krieger banging on an impressive five goals for the Magpies in the win.

Kalangadoo had to fight back from a first-quarter deficit of nine points, but were up to the challenge and controlled the game from there.

The Tigers added five goals in the third term, but could not close the margin and the Magpies simply ran the game out with the wind.

Ben Gregory joined Krieger on the goal-

kicking list with three majors, while Ben Mules, Tye McManus and Sam McManus all kicked two each.

For the Tigers, Jak Ryan kicked three and Jayden Reilly two.

**GLENCOE 17.16 (118) d
NANGWARRY 11.5 (71)**

Nangwarry travelled to Glencoe and showed plenty of desire, going down but not without a fight.

Both sides put on a good display despite the conditions, but the Murphies were out to a better start and held on to increase its lead as the game played out.

An eight-goal second term sealed the Saints' fate as the Murphies built a 59-point lead.

Nangwarry closed the margin in the second half, but in the end it was always going to be a tough task to bridge the gap.

Alex Hentschke kicked five goals for the victors, Niall Easterbrook and Robbie Smith three, while Dylan Childs added two.

For the Saints, Luke Thomson was in form in front of goals with six majors, while Jake McKeon kicked two.

**HATHERLEIGH 13.5 (83) d
KONGORONG 4.6 (30)**

Hatherleigh headed to Kongorong and controlled the contest from the outset.

The Eagles kicked three first-quarter goals to just one, then held the Hawks to that solitary major until the final term.

At the final change Hatherleigh held a strong 61-point lead and while three final-quarter goals to the hosts flattered them on the scoreboard somewhat, it was still a big 53-point win to the Eagles.

Jed Telfer topped the score sheets with five goals for the victors, while Joe Ferguson-Lane and Jake Dowdy kicked two each.

Carl Slape kicked three for Kongorong.



HIGH GRAB: Port MacDonnell's Matthew Stark looks to defy the wet conditions and take an overhead mark.



UNDER SEIGE: Kevin Thomson looks to break through the defence on a wet and muddy day at Port MacDonnell. Pictures: TREVOR JACKSON



SLIPPERY: Mark Smith looks to unload a slippery Sherrin during Round 13 of Mid South East football on Saturday.

Wild and wet at the Bay: The tough get going

**MOUNT BURR 45 d
PORT MACDONNELL 26**

IT was a wild and wet day for Round 13 of Mid South East netball, with strong winds making play difficult at Port MacDonnell.

The Demons hosted Mount Burr and struggled to keep pace with the Mozzies.

Both teams started strong, but Mount Burr won the first quarter 12-5, despite Port MacDonnell defenders Lisa McGregor and Morgan Amy making the Mount Burr shooters work hard.

The second quarter saw Mount Burr shooter Ebony Clark shoot at 100pc accuracy and continue throughout the game to only miss four shots.

Port MacDonnell made changes at half time and brought shooter Cody Manning on who worked well with Brooke Williams.

Mount Burr defenders Heidi Clark and Madi Haggett still made it tough for the Demon goalies.

The Mozzies continued on with a solid last quarter to run out 19-goal victors.

**KALANGADOO 67 d
TANTANOOLA 52**

Kalangadoo claimed a hard-fought victory over Tantanoola, despite the Tigers starting out well.

With strong defensive pressure and accurate conversion from goalies Emma Gould and Jami Walker, Tantanoola scored the first four goals of the match.

Kalangadoo took a couple of minutes to adjust and quickly turned the slow start around to go into the first break with a five-goal advantage.

The second quarter saw the Magpies step up their pressure, with Mikaila Pitt creating many turnovers and together with Chloe Pratt made Gould and Walker earn every possession. Tantanoola's mid-court worked hard to find space and fed their goalies accurately.



CONTESTED BALL: Mount Burr's Ebony Clark takes possession during Saturday's round of Mid South East netball.

Kalangadoo went into the main break in front 32-24.

The Magpies made changes at half time, bringing Sophie Wrightson on to wing defence and moved Jane Auld to wing attack.

Auld instantly made tough work for her opposition Alex Lucas, with her quick drives and ability to find space to feed her goalies.

Tantanoola's defence of Kate Bromley and Tayla Rowe worked hard against their experienced opposition, but had trouble making an impact on the dominant goalies, as Kalangadoo went into the break with a 13-goal advantage thanks to accurate shooting from Russell and Abbey Duncan.

The final quarter started as an even contest until Kalangadoo stepped up its defence which forced some wayward passing by Tantanoola.

The Magpies were able to extend the lead to finish the match with a solid win.

HATHERLEIGH 64 d KONGORONG 20 Hatherleigh adjusted well early in its contest against Kongorong to record a strong victory.

The defensive combination of Maddie Pulmer and Chelsea Galpin forced early turnovers, while the Kongorong attack line took some time to settle.



UNDER PRESSURE: Port MacDonnell's Brooke Williams faces the defensive pressure of Mount Burr's Heidi Clark and Madi Haggett during Round 13 of Mid South East netball.

The young side again played a different starting seven due to unavailability, with Courtney Sealey returning to the club to play in the mid-court for her 100th game.

The Hawks looked to find their feet more in the second quarter with defensive pressure lifted all over the court, as they tried to slow up Hatherleigh's quick paced game.

However, once in possession Kongorong found it difficult to penetrate Hatherleigh's defence and only ended up with eight attempts for the quarter.

At the other end, shooters Keston Green and Lacey Haines combined well to work through Kongorong's defensive pressure and push their lead out to 26 at half time, with Green slotting 10 from 12 for the quarter.

The third quarter saw Pulmer and Galpin swap at the defensive end and Rosie Nettle hit the court in wing defence.

With the changes Hatherleigh's defence continued to push, causing havoc for Kongorong's young attack line.

Ella McIntyre and Zara VonStanke began to combine better on the line for Kongorong and work the ball down the court into better scoring position for them to have their highest scoring quarter of the game.

With a 34-goal lead at the final break, Hatherleigh pushed on a claimed a strong 44-goal win.

GLENCOE 82 v NANGWARRY 23

An undermanned Nangwarry came out fighting hard against Glencoe, with the first few centre passes going goal-for-goal and it was accurate shooting from both Glencoe's Caitlin Hentschke and Nangwarry's Meighan Trestrial.

Glencoe's Emily Thompson then took the first intercept for the game and they went on a 10-goal run.

The full-court defensive pressure earned Glencoe four held balls for the quarter.

Going into the second term, Nangwarry's Cassie Dinnison tried to create some more movement in the goal circle with some strong drives and was well supported by Kylie Heaver on the wing.

But Sarah Edwards ability to read the ball coming down court was causing havoc for the Saints and they were unable to find the space they needed.

Down the other end Hentschke and Laura Edwards shot with accuracy and snatched in any loose balls that became available.

Nangwarry's Ebony Lawson worked hard all game to slow down Glencoe's transition but it was a tough task against Donna Jeaschke and Ashleigh Edwards as they found space with ease and fed the ball well from on and off the circle.

Glencoe went into half time with a 41-11 lead.

Nangwarry made a change going into the third with Heaver going into centre to try and create some more drive for the Saints.

She fed the ball well to Trestrial who found some momentum and was holding well on Emily Thompson.

In the last term Nangwarry's Carly Ploenges stepped it up a notch and created some turnovers for her team as Glencoe had some wayward passing.

In the end Glencoe took out a comfortable victory 82-23.

Tight run to pennant title

THE final round of the Golf South East Pennant season had a number of possible outcomes, giving more than half the field a chance to earn a semi-final berth.

Played in surprisingly dry and mostly sunny conditions, Mount Gambier hosted the minor round decider.

Both conferences were open, but in the end, Millicent and Naracoorte finished on top to earn a finals berth, while Mount Gambier Red finished second in both conferences to also make the list.

Conference 1 was set up for a great finish with five teams vying for two spots.

Mount Gambier Red was sitting fifth and needed a good win to be a chance to leap frog three other teams.

They were off to a good start in the match with Moryn Sullivan winning 7/5 after a stunning round where he was only two-over after 13 holes off of a 14 handicap.

Jack Jennings, Hayden Schroeder and Mike Cutting all won 4/2 to take the match, while Paul Harmer had a solid 5/4 win to be best for the Rosellas.

Mount Gambier Black and Blue Lake were tied on 25 points prior to this match and needed to win the same or better than Mount Gambier Red to qualify.

Anthony Williams helped Blue Lake with a 5/4 win, but unfortunately the rest of the team could only muster up two wins to fall one match short.

Nic Clayton and Pat O'Donnell were the best for the black team.

With the match locked at 3-3, Jason Mann won on the 18th and while it was enough to win the match, it was one point short of their clubmates.

Millicent led the conference prior to the match and only needed a few points to make the final.

In a tight game with Southern Ports, they went down 4/3 but did enough to finish on top.

Southern Ports went through the season with every match finishing 4/3 and only needed to flip one result to be in the semi-finals.

Jacko Naude had a good 6/4 win, well supported by Craig Sunderland, Robbie Chappel and Gordon Fleming.

For Millicent, young guns Harry Coote and Liam Chant both had good wins at number 1 and 2, but it was not enough for the win.

The ladder finished tight, with only seven points separating the six top teams.

Millicent finished with 35 points, Mount Gambier Red 33, Mount Gambier Black 32 - despite winning one more match than the two teams above it.

Not far behind was Blue Lake and Southern Ports on 30 points.

In Conference 2, Naracoorte exerted its dominance with a strong 6/1 win over Kingston.

Michael Zerk, Henry Norcock and Josh Pettman all had solid wins, while Dwayne Bastiaans was the sole winner for Kingston.

Naracoorte look in ominous form having only lost five games and a good balanced lineup.

Mount Gambier Black finished the season strongly and snuffed out any slight chance



BACK ON TRACK: Dan Christian bounced back into the winner's circle last week in the Golf SE Pennant competition.

Blue Lake had on making the finals with a close 4/3 win.

Adrian Ballantyne and Mitch Handford were the pick of the winners, while the ever-reliable Dan Christian and Bryce Perryman were the pick of Blue Lake team.

The final spot was to be decided between Mount Gambier Red and Lucindale.

In an even contest Mount Gambier Red got up thanks to Joel Mann's win on the 18th against Brad Beaumont.

Hayden Cook bounced back from a shellacking last week to have a strong 7/5 win.

Craig Wirth was another notable winner with his 5/3 win.

For Lucindale, Bill Lively was the best performed, winning 6/4, supported by Brad Hocking who finished 3/1 up.

Naracoorte finished on top of the table with 41 points, with Mount Gambier Red finishing second on 37.

Lucindale and Blue Lake were other notable on 31 points.

The finals will be held at Kingston Golf Club on August 1.

Semi-final 1: Naracoorte v Mount Gambier Red (Conference 1).

Semi-final 2: Millicent v Mount Gambier Red (Conference 2).

At the end of the matches on Sunday, the Pennant team of the year was announced from each Conference and were presented with commemorative Golf SE team of the year Coonawara Cabernet.

Conference 1: D. Bilney (Port MacDonnell); J. Mann (Mount Gambier Black); M. Cutting (Mount Gambier Red); K. Ransom (Blue Lake); L. Chant (Millicent); A. Stark (Port MacDonnell); C. Evans (Penola).

Conference 2: J. Norcock (Naracoorte); H. Cook (Mount Gambier Red); S. Letizia (Mount Gambier Red); D. Christian (Blue Lake); R. Pridmore (Naracoorte); J. Edwards (Naracoorte); D. Bastiaans (Kingston).

RESULTS

Conference 1: Mount Gambier Red 5 d Penola 2 (H. Schroder d G. Kidman 4/2, M. Cutting d C. Evans 4/2, P. Reade d G. Hutchesson 2/1, D. Griffin 1/t P. Harmer 5/4, M. Sullivan d T. Gleeson 7/5, M. Bowering 1/t L. Price 3/1, J. Jennings d A. Hutchesson 4/2).

Southern Ports 4 d Millicent 3 (J. Nunan 1/t H. Coote 4/2, M. Chambers 1/t L. Chant 4/3, C. Sunderland d S. Coote 1/up, J. Naude d A.

Ferguson 6/4, R. Chappel d A. Driessen 2/11, G. Flemming d S. Beggs 1-up, K. Otton 1/t S. Westerman 3/2).

Mount Gambier Black 4 d Blue Lake 3 (S. Fiegert 1/t A. Williams 5/4, P. O'Donnell d T. Little 3/2, M. Knowles 1/t T. Smith 1-up, J. Clements 1/t C. Ferguson 2/1, J. Mann d G. Cooper 1-up, N. Clayton d K. Ransom 5/4, M. Roo-kas d F. Knight 1-up).

Conference 2: Mount Gambier Black 4 d Blue Lake 3 (S. Shanahan 1/t D. Christian 3/2, M. Harnford d M. DeDonatis 4/3, J. Hodge d A. Stephenson 2/1, A. Ballintyne d S. Easterbrook 6/5, A. Arch d B. Morale 1-up, D. Boyce 1/t B. Perryman 3/2, B. Whicker 1/t C. Harvey 20th).

Mount Gambier Red 4 d Lucindale 3 (J. Mann d B. Beaumont 1-up, H. Cook d S. Rivett 7/6, S. Letizia 1/t B. Hocking 3/, C. Wirth d P. Justin 5/3, B. Letizia 1/t K. Bates 2-up, P. Pace d E. Pitt 2/1, J. Miles 1/t B. Lively 6/4).

Naracoorte 6 d Kingston 1 (J. Norcock d M. Angel 4/2, M. Zerk d J. Steele 6/5, H. Norcock d P. Zacker 5/4, L. Bald d G. Downing 1-up, R. Pridmore 1/t D. Bastiaans 3/2, J. Pettman d M. Collins 6/4, J. Edwards d L. Cox 2/1).

MORE GOLF PAGES 58-59

Woolworths commits to grass roots netball

NETBALL clubs and associations across Australia are set to receive a much-needed funding boost, with Woolworths committing up to \$250,000 in Pick Fresh Play Fresh Grants for 2021.

In partnership with Netball Australia, the Woolworths grants program has supported more than 200 netball clubs with close to a million dollars in funding support over the past two years.

This year, a further 85 grants of up to \$10,000 are available, with a focus on helping clubs give young players healthy and fresh nutrition at training and on match days.

Applicants are encouraged to nominate how they will use the money to help their clubs to pick fresh, from new fridges or juicers right up to a full canteen makeover.

Helping to launch the program is former Australian Diamonds captain Liz Ellis.

"As a parent, I know what a battle it can be to get kids to choose healthy options," she said.

"Netball clubs play a huge role in helping young players form healthy habits for life, not just on the court but through the nutrition they provide.

"Woolworths Pick Fresh Play Fresh Grants are there to provide a helping hand to clubs right across the country and I encourage as many clubs as possible to apply."

Woolworths Group chief marketing officer Andrew Hicks said Woolworths is committed to improving the health and wellbeing of Australian children.

"We recognise how important sport can be in shaping kids' behaviour for life and we're proud to have invested almost a million dollars to date to support grassroots netball through our partnership with the sport," he said.

"Our Pick Fresh Play Fresh Grants are designed to help netball clubs who want to provide healthier options for their young players."

In addition to netball, Woolworths supports grassroots cricket through the Woolworths Cricket Blast, as well as junior surfing initiatives including Woolworths Surfer Groms Comps.

Entries are open now until Sunday, August 15, 2021 and grants winners will be announced during the week of August 23.

Applications for the grants can be made online at pickfreshplayfresh.netball.com.au

Codes committed to finals

FROM PAGE 64

Level 4 restrictions announced on Monday precluding the lockdown had already barred team and contact sport from taking place until today, but any hope of sport continuing was dashed by Tuesday's Stay at Home order.

The Mid South Eastern Football League is the only football/netball league in the Limestone Coast which has not missed a round this season, with both the Western Border and Kowree Naracoorte Tatiara leagues previously affected.

The WBFL lost a complete round last week, with a catch-up game played between East Gambier and Casterton Sandford on the bye weekend for the SA Country Championships.

The KNTFL had previously lost a round due to South Australian restrictions on Victorian players, but went ahead the following week.

The MSEFL up until this point had been free from issues with its South Australian base and players - unfortunately that changes this weekend.

Despite the setbacks, the presidents of all three competition were committed to completing their seasons, albeit somewhat reduced.

All three have played enough football this season to validate a finals series, which now hinge on how the COVID-19 pandemic plays out.

The hardest-hit league in 2021 has been the WBFL, with the Victorian restrictions affecting Casterton Sandford's chances to cross the border in recent weeks, but president Michael Summers was positive about the current situation.

He said at the moment it was a matter of waiting to see how everything pans out.

"This weekend will be postponed and probably tucked in somewhere," Summers said.

"Hindsight says we will probably push it out another week ... we don't want to do that because we will clash with the Mid South East, but we will have to talk about that when we get back to some sort of normality."

Summers said one option was to play the semi-finals over one weekend and still fit the grand final in on September 11.

Last week's Round 13 was lost due to Victorian restrictions, which was slotted into the draw in place of Round 16, meaning every team would play each other three times.

Summers said that was the best option rather than trying to catch up one game (Casterton Sandford) at this late stage of the season.

He said if the restrictions were lifted in time, there would be scope for a valid finals series, even based on the games already played.

For MSEFL president Peter Mitchell it is a similar scenario, despite the league having played all its rounds so far.

Mitchell said it was simply a matter of waiting for more information to come out.

"We have some contingency plans in place and have a few different options we can use" he said.

"We will have a meeting to run through them and decide which way we want to proceed with them.

"It depends on how long this lockdown does continue for.

"If it goes for the seven days or gets extended or we have another one at some stage, that will be the overriding factor."

Again Mitchell said there were enough games played to warrant a finals series.

"We can always extend beyond (the season) if we want to," he said.

"We can have a bye on the AFL grand final if we want to go beyond - that is something to look at.



TIME OFF: Mid South East football and netball are on hold due to the current coronavirus restrictions in South Australia.

"We can also play a first semi and second semi on the same weekend, one on Saturday and one on Sunday, or we can cancel a round if we want to.

"There are all sorts of options we can look at.

"The worst case scenario is the season gets abandoned - that is the option no one wants but that could happen."

Mitchell said it was not hard to make a final decision, even if some people do not agree with it.

"We can't control it (COVID), all we can do is make assessments as things come out and look at what is in the best interest of our clubs and the safety of the people," he said.

"It is no ones fault, it is what it is.

"There will always be people upset which ever way you go, but you just have to run through the details you have at hand and make that assessment at the time."

KNTFL president Peter McLellan said while

the league was in good shape at the moment, they would do what is required to finish the season if possible.

"We missed one round, this will be two and we have extended one," he said.

"If we go back the week after, we might swap this round for the last one.

"If we miss the next three weeks we will still have another two.

"We will still have played 12 or 13 matches and that is enough (to hold finals)."

McLellan said he felt the league could not extend too much further due to bookings for caterers and other requirements.

But he said the league was committed to complete the season.

"If we can get going we will run hard and finish on the 18th of September," McLellan said.

"If you go too long you could run into another one (lockdown).

"We would love another few matches - we

have five left - this one is wiped out so we won't pick this one up again.

"We will just push on."

McLellan said final ladder positions could come down to match ratio, with Border Districts and Lucindale already down one match for the season.

"I think everyone in the league and state will start doing that kind of stuff," he said.

"Victoria is doing that, we do that, netball has done it and juniors have done it for years.

"It is not always an even amount of games.

"You do the match ratio and go from there."

While McLellan accepted football was a high priority for many in the community, he said there were other important factors to consider with the pandemic.

"We want people to get back to work," he said.

"In a lockdown they don't get paid.

"But we are keen to get back and when we do, we will be sprinting to the line."

• Roofing • Gutter • Flashing
• Fencing • Purlins

Locally owned and operated 8723 1130 Colorbond

Steeline
ROOFING MOUNT GAMBIER

Sport

FOR HOME DELIVERY PLEASE CONTACT
YOUR LOCAL NEWSAGENT

ISSN 1329-5195



9 771329 519009

Final hope

TREVOR JACKSON

trevor.jackson@tbwtoday.com.au

THE Limestone Coast's three major football and netball codes remain committed to playing out a finals series despite the latest setback due to the statewide lockdown.

South Australia was thrust into a seven-day lockdown on Tuesday due to an outbreak in the Adelaide suburb of Modbury, with genomic testing confirming it is the Delta strain.

CONTINUED PAGE 63



ON HOLD: Football in the Limestone Coast has again been put on hold due to the current COVID-19 outbreak in South Australia.



Barry Maney

F O R D



Warren Munro
0417 861 199



Tim Pietsch
0407 187 767



Michael Summers
0448 006 979



John Richter
0402 315 652



John Ellis
0428 003 351

CRAZY DEALS



2018 Ford Focus SA Titanium Hatchback 5dr Auto 8sp 1.5T
Adaptive cruise, wireless phone charger, partial leather seats
31331 | 10I8ZJ **\$27,990**



2015 Ford Transit Custom VN 290S Van Low Roof SWB 4dr Man 6sp 2.2DT
towbar, reverse sensors, driver arm rest
32187 | S932BJT **\$21,990**



2018 Hyundai Tucson TL Active X Wagon 5dr Spts Auto 6sp 2WD 2.0i
Window tint, reverse camera auto headlights
31310 | 1MC8UV **\$23,990**



2018 Ford Mondeo MD Trend Hatchback 5dr SelectShift 6sp 2.0T
window tint, dual zone air con, keyless entry
31271 | 1PT5VW **\$31,990**



2018 Hyundai Tucson TL2 Elite Wagon 5dr Spts Auto 6sp 2WD 2.0i
Towbar, adaptive cruise, sat nav
31268 | 1NW2BE **\$30,990**



2016 Nissan QASHQAI J11 TI Wagon 5dr CVT 1sp 2.0i
Leather seats, push button start, front & rear sensors
31147 | S783BNC **\$23,990**



2019 Ford Everest UA II Trend Wagon 7st 5dr Spts Auto 6sp 4WD 3.2DT
Emergency braking, sat nav, leather seats
31218 | 234ZV **\$57,990**



2018 Mazda CX-5 KF Series Akeru Wagon 5dr SKYACTIV-Drive 6sp i-ACTIV AWD 2.5i
dual zone air con, leather seats, push button start
31302 | S755BVK **\$38,990**



2015 Ford Ranger PX XLT Utility Double Cab 4dr Man 6sp 4x4 3.2DT
Towbar, ARB canopy, dual zone air con
31167 | S204BGT **\$36,490**



2019 Hyundai Tucson TL4 Active X Wagon 5dr Auto 6sp 2WD 2.0i
towbar, window tint, leather seats
31231 | 1QC7UY **\$32,990**



2017 Hyundai iLoad TQ3-V Series II Van 5dr Auto 5sp 2.5DT
cargo barrier, dual sliding doors, reverse camera
31118 | 1KT2PH **\$31,490**



2016 Ford Territory SZ MkII TS Wagon 7st 5dr Seq Sport Shift 6sp 2.7DT
artial leather seats, roof racks, 2nd row DVD players
31304 | S371BLJ **\$28,990**



2014 Toyota Corolla ZRE182R RZ Hatchback 5dr S-CVT 7sp 1.8i
Black alloy wheels, reverse camera, infotainment system
31285 | S520BBX **\$18,990**



Barry Maney

F O R D

Monday - Friday, 8.00am - 5.30pm | Saturday, 8.30am - 12.00pm
TOLL FREE 1800 042 270 OR CALL 08 8721 3400
113 Commercial Street East, Mount Gambier | LMVD 106736

It's nice to go to someone who